Can It Be Done?
If a thing CAN be done, a Want Ad in P.-D. Wants will do it.
The percentage of failure in P.-D. Wants is so small you could stick it in your eye and not blink.

ST. LOUIS POST-DISPATCH

SIXTY PAGES.

What Is It Wor
To discover QUICKLY ... that vacant house? ... small ad?
Think it over. P.-D. Wants Are ready when you are.

VOL. 55. NO. 311. ST. LOUIS, SUNDAY MORNING, JUNE 28, 1903. PRICE, FIVE

EAST SIDE CITIES RISE FROM FLOOD WITH ENERGIES QUICKEN

Factory Whistles Scream Their Triumph and Their Defiance to the Waters That May Assail Them in the Years That Are to Come.

WATER DOES NOT DAMPEN THE SPIRITS OF THE PEOPLE

Levees Will Be Built Which Will Keep Water Out of the District at a Higher Stage Than the Mississippi River Has Ever Reached.

Factory whistles are blowing numerously and as frequently in the great manufacturing territory, adjacent to St. Louis on the east side of the river, as they were prior to "the great flood of 1902."

The men of the east side have a go-ahead spirit that it takes more than water to dampen, even when the water comes in 38-foot stages, according to the official measurements, and in 42-foot stages, according to the city engineers' levels in the east side cities.

These men dislike floods, dislike them very much, but they like their homes and their home cities more, and they do not intend that their homes and cities shall suffer from the flood that has been, any more than they intend that they shall suffer from the floods that are to come.

The next flood that comes down the Mississippi will not get into East St. Louis, Granite City, Madison, Venice and Brooklyn, that is settled.

The levee is going to be built. The men of the east side have said so and no undertaking is impossible with men of their spirit.

Indeed, it is not hard to find men who say that the flood was a blessing in disguise. They say, and they have definite plans for the future to show it, that the flood has called attention to improvements that will make the district west of the bluffs and east of the Mississippi river the greatest manufacturing and garden spot in the world.

The levee is not the only improvement discussed. Changes in governing districts, the county taxing boards, the city governing arrangements and other changes are proposed to meet the demands.

Congressman W. A. Rodenberg is one of the outspoken men for improvements and he says that 99 out of every 100 citizens are for the levee.

"We Can," Says Mr .Rodenberg.

"We can build that levee," said Mr. Rodenberg, "and we mean to do it. Not a levee for protection for floods of ordinary size, but a levee against a 45-foot river stage, such as we have never had.

"I propose a levee from Alton to the south side of St. Clair County, a levee with space on the top for four railroad tracks and so erected as not only to resist the river, but to withstand the burrowings of the small animals that will get into it. I say, put the entire district into a drainage district and issue bonds to pay the entire cost. Fifty-year bonds, nothing less.

"Then rental from the railroad tracks on top of the levees will go far toward paying the interest, and after the levee is built we can get help from the government to keep it up.

"The state will aid us in building it. They will let us have convict labor and will appropriate some money, I think.

"If the railroad people do not want our tracks at a fair rental we have capital ready to make a proposition for an Alton-East St. Louis electric railroad.

"With this levee built there will be no detrimental effect. The present backset is very slight. We will recover from it in a few months, at the most, but with the levee we would go far ahead.

"Not a factory has left us, and I have yet to hear of any number of families seeking homes elsewhere."

J. L. Whitesides, the Madison real estate man, proposes another change. "Aside from the drainage district to be formed," he says, "we should have this district that is to fight the floods placed under one county government. We need it. Our interests are identical and we will pay our taxes willingly, while districts not interested with us would rebell after the feeling of goodfellowship had worn off. We need the county government as well as the drainage district."

Wants Tri-Cities Made One City.

J. M. Harlan, the Madison publisher and druggist, takes up another feature. He says: "The tri-cities, Madison, Venice and Granite City, with perhaps Brooklyn, have entirely mutual interests and should be one city.

"We hope to see such a change very soon. The government could be more economically administered and we would have more money for internal improvements and for fighting the common enemy."

"But will not these changes mean more taxes?" was asked.

"Taxes, of course!" was the answer. "But we can pay the taxes and then have the best place in the world to live. We are not afraid to pay taxes. Why, our business volume here is so much greater than in the average community that we ought to pay more taxes."

That is the spirit and the confidence that possess the men.

Not only the business men talk taxes, but the workmen who own their homes. They are the life in the progressive cities. There is the spirit in it that is communicative to persons who move in, and after they have been there a few weeks they catch it and they can't be driven out with a club.

It was the spirit that gave everybody confidence that the flood would not get through the dikes.

When it got through they had confidence that no lives were lost, and that the damage would be slight.

When the water went down, the factory called their workmen to work before they could leave their box car ... the women scrub their houses, cheerfully look over the damaged furniture and say, "Is it not lucky that the houses did not catch fire, as they did in Topeka?"

Attention of the visitor is called to the quality of the water that is being furnished by the several waterworks. They say the flood improves the water supply wonderfully.

There is one note of complaint. That is that the supply of labor is not equal to the demand.

The employers say that they always had this trouble. But now it is more marked than ever. Some say that the railroads have invaded the local labor marts, when they should have imported the great number of track men they are employing.

As it is today the cities, the factories and the railroads are all seeking to hire laborers.

MEN WHO FOUGHT THE FLOOD AND NOW LEAD IN THE WORK OF REHABILITATING THEIR CITIES

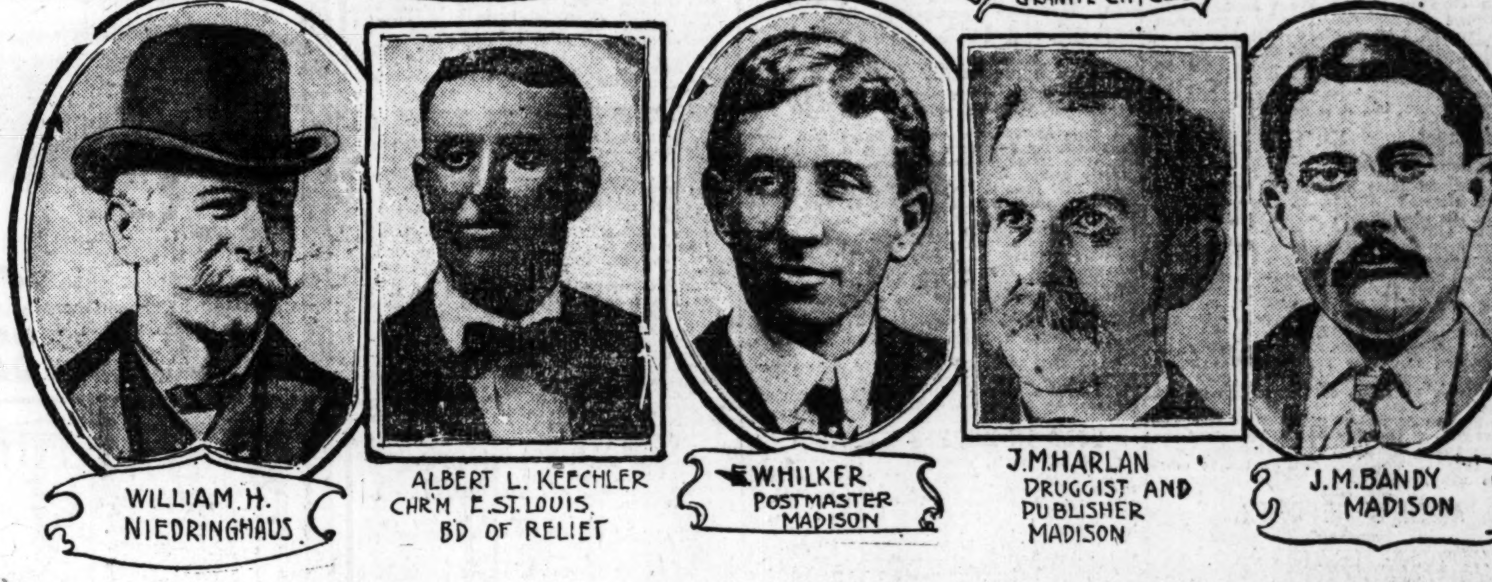

EAST ST. LOUIS

East St. Louis, the oldest and largest of the cities, made the gamest fight against the water.

They had more to fight for and better facilities for fighting.

The "we will" spirit is more observable there, because it is in larger quantities. There are more men imbued with it, but they have not larger individual stocks of optimism. It is their number that makes them leaders.

Mayor Cook, Chief of Police Purdy, President of the Board of Education Thomas Knoebel, Congressman Rodenberg, Chairman Al Keechler of the Relief Board, Treasurer Perry of the same board, and other men on whom the brunt of the battle fought against the water fell a few days ago, are fine optimists.

They have been so busy that they cannot tell you the day of the month, and some of them cannot tell the day of the week, until they hear the church bells instead of the factory whistles, but they are no longer talking floods.

They are talking recovery and futures. They need some more money for the relief work, to buy beds for people who lost their all, but they have this relief work down to a fine system, and will soon be through with that.

One payday will relieve them of the task of feeding the sufferers. That came Saturday, and the commissary will be closed today at noon.

Now only furniture and clothing will be issued.

At Thomas L. Fekete's real estate office it was said:

"Of course the flood has given us something of a backset as to the advance of residence property prices, especially in the south part of the city. But if a man wants to sell he does not have to offer a bargain in the second office. The prices will go ahead within six months. As to business property, it is going ahead and we have made sales at good prices since the flood, and we have notice of many waiting for heavy investments in East St. Louis, and we are looking for the property."

Has Lost Only One Tennant.

W. A. McCasland owned as many houses as anyone in the flooded district, and he says that he has contracted for the repairs in a bunch at less than $10 each. He has lost one tenant, a man who moved uptown to a larger house.

Anyone of the men in East St. Louis, whether you find him at the relief work or at his own work, has time to stop and tell you that everything is booming.

Everything is going on just the same, the school commencement was delayed, but held Thursday night, and the water will all be out of town in a few days, just as soon os the big pumps that can be moved about town and set up in the streets can do it.

Here are some of the factories that have started up:

The American Steel Foundry at Twentieth street and Missouri avenue, works 2100 men and is now running full force, and is willing to crowd the capacity to catch up with the work. Night and day forces are at work, and the foundry has another plant in Granite City, where more men can be used.

The Murphy Car and Roofing Co., at Belt avenue and Division street, is one of the unique factories. They are working the full force of 100 men and are crowded with work, and are willing to work all the men they have room for in their plant.

The St. Louis Railway Supply Co. works 150 men at Sixteenth and Divisions streets. That is the usual force.

The Malleable Iron Co., at Fifteenth street and the Air Line, works 1600 men, and they are always looking for help. They are crowded with work, and, in spite of the night and day forces, do not seem to be able to catch up.

Planing Mill Working Full.

The Eads Planing Mill Co., to a large extent, depends upon the building prosperity for their work, and they are working the full force of 100 men at Eighteenth and Walnut streets. The mill work is in demand. There has been no cancellation of building contracts, but rather new orders are being received at the factory at Eighteenth and Walnut streets.

The Republic Iron and Steel Works has the normal number of workmen, about two thousand, but not as many as they want.

At the stock yards, Swift & Co. have their 2000 persons at work in the packing and slaughter houses. Nelson, Morris & Co. have 1500, their usual quota, and Armour & Co. will start Monday with 1800 of their usual 2500 employes, and will make room for the rest as rapidly as possible. There has been no lack of work around the place in getting ready for the start.

In the general offices at the National Stockyards and with the many commission firms, the bank, telegraph offices and other institutions, perhaps 1200 more persons are employed, and they are all at work and more help is demanded. The receipts are running heavier than for corresponding days of the week, the week before the flood, with which comparisons are made.

The Railway Steel Spring Co. is working 250 men. This concern is new from top to bottom and did not start work until after the flood, and is expected to increase its force.

The Illinois Mineral Milling Co., at Belt and Walnut, is working 100 men.

Vacation Work at Glassworks.

The Obear-Nestor Glass Works is idle because of the hot season, during which the works never run, but the men are being called into the plant for repair work and the rebuilding, and the only result of the flood will be to add to the vacation employment of the men who want to work.

The St. Louis Steel Forge and Iron Works has 200 men at work and is pushing the work on an addition to the plant that will materially increase its capacity.

The Pittsburg Reduction Works in Alta Sita is working 450 men, and will eventually work 1200, a general increase.

The Elliott Frog and Switch Works on South Main street is working the full force of 500 men.

The J. C. Grant Chemical Co. has 300 persons engaged in turning out baking soda at Thirteenth and Walnut.

The New Process Steel and Wire Co., at Belt and Ridge, has opened up with 300 men.

The C. S. Mepham Paint Works has 100 men and wants more.

The Hammer Bros. White Lead Co. at Third and St. Clair has 100 men.

The breweries are busier than ever. There has been no cessation in their work beyond that of the mightiest necessity. The Helm's Brewery has 150 men and the Crescent 150 persons as busy as they can be.

Cal Hirsch & Sons have 100 men turning out iron rails.

The Western Forge Co. at Voss Lane and Summitt avenue has a full force of men at work.

The Mills Take Up Their Work.

The Hezel Milling Co. at Fifteenth and Walnut has 150 men working.

The Kehlor Milling Co. at Trendley avenue and the Levee seemed to be in a bad way from the flood, but that has not hindered them from taking up the work where it was stopped and 100 men are at work there.

The Southern Illinois Construction Co., the biggest thing of its kind in southern Illinois, a company that will not dodge a bid on any piece of construction, but will also take up the smallest piece of work, has 300 men at work in their mill at Belt and St. Louis avenues. The company has the usual number of estimators making bids on prospective work and sees no letdown in the prospects for business.

The Stetner-Thomas Bottling Works and the Spannagle Soda and Mineral Water Co., famous for their sode waters, are turning out the usual number of bottles of drinkables and are having trouble keeping up with their trade.

The East St. Louis Ice and Cold Storage Co. has 150 men at 700 South Front street, and are turning out ice with all possible speed.

The St. Louis Cotton Compress Co. at the Illinois Central tracks and the Levee is working 150 men.

The East St. Louis Locomotive Works did not stop, although their firemen worked under the water level, depending upon dykes to resist the flood. The concern had so much work on hand that they preferred to send help to their men who needed assistance and keep them at work. They employ 200.

Couldn't Stop the Street Cars.

The Electric Street Railroad management had as many troubles as any one and at times they were in deep water. They kept the cars moving as long as there was a desperate chance, and when there were no more chances they kept them moving until they were stopped. They are still working under difficulties, and there is no finer exhibit of the spirit that nothing must stop us than with the street cars.

The Brooklyn Packing Co., an independent packing house, is located near the city by that name, but is claimed by East St. Louis. They employed 100 men and are at work.

The Wiegreffe & Tebben planing mill is one of the growing concerns, and has over 100 men at work.

Sauer & Henderson and L. Holmes & Co. are working their usual forces at making mattresses that are in such demand by the flooded-out people. More help is needed.

The East St. Louis Planing Mill on Champa, near Broadway, and the B. Goedde & Co. mill, both have plenty of work on hand and have their full forces at work.

The St. Louis Syrup & Preserve Co., at Eighth and Broadway, has 100 persons engaged in their packing plant.

The Layton Pure Food Co. has 100 persons at work in the baking powder factory and cannot catch up with orders.

The East St. Louis Cornice Works has 100 men working at 233 and 235 North Eighth street.

Edward C. Rodenberg, the marble and granite worker, has a full force of men rushing work at Rock road and Veronica avenue.

News Papers Could Not Be Suppressed.

The newspapers of East St. Louis, with the spirit of never give up, issued papers each day. They had troubles and in plenty. The East St. Louis Journal newspaper press was in the basement and it is still there.

The water came up around it and the job press had to be used on one of the upper floors. The size of the paper suffered, but it carried the local news and subscribers were served wherever they could be found, and in some cases it took a boat to find them.

The Republican had its home in a basement and was routed out early in the game. From a temporary office on the second floor of the next building it continued abbreviated publication, but the spirit of the undertaking was appreciated and the size was an item of second importance.

The waterworks was as progressive as the rest of the city governmental departments. Eight feet of water was above the basement floor, but the water supply kept coming into the city just the same.

Just at present the city workers are engaged in hiding all traces of the sandbag levees. They take the sacks of sand to places where the paved streets have caved in, use the sand for filling up the hole and then hurry the sacks out of sight to the warehouses.

GRANITE CITY

Granite City, where labor is furnished for thousands who live elsewhere, fared the best of any of the flooded cities.

The Granite City location is higher. It would take 45 feet of water to cover the city site and the same height to seriously interfere with the waterworks.

It was here that the surveyed measurements showed 42 feet of water, and river students are figuring that perhaps the current drove the floodwater over the dikes after the top had been reached and banked it to a height above that of the river.

Alvin Moorfield, a young man, was acting mayor after Mayor John Edwards had been burned in a manner that proved fatal during his first efforts to save the city from inconvenience from the waterworks.

There never was the demand for relief in Granite City that there was in Madison, Venice and Brooklyn. Refugees from the three cities named went to Granite City, and some of them are there yet. They are being cared for in the best possible manner.

The first work of relief was undertaken by the committee of which George W. Niedringhaus of St. Louis was chairman.

Provisions were hustled through the incoming floods north of town on handcars. Capt. S. C. Higbee, master car builder for the Goodwin Car Works of New York, who has been in Granite City for months, overseeing work at the foundries there, and C. F. Stelzel, cashier of the Granite City National Bank, did notable service on the supply committee and ran the handcars.

William H. Niedringhaus, resident manager for the Niedringhaus intrests and assistant superintendent of the National Enameling and Stamping Co.'s stamp mills, was very active at all times and did all in his power to assist the people and opened the big stamp mill as a residence for those who needed shelter.

Residents Are in Own Homes.

C. D. McCasland, J. C. Reintges, A. W. Eisenmayer and W. W. Hanlon, the members of the police and fire departments, were ready for work at all times.

Residents of Granite City are now in their own homes, with very few exceptions, and they could be there, but are living with friends until they get good and ready.

They do not complain at assisting the refugees from the other cities. Rather, they say: "Feed them well until they can go home."

Pat Crielley, the supervisor, lives in Granite City. He has been very busy since the flood came and is still busy. He shows no favoritism but cares for ... people alike. He is also finding ... many laborers are needed for the ... work, so that he may refer all ... employment to the right person. ... day will put us all right," said ... speaking for his three cities, "and then we will only have to buy a few mattresses and chairs. You should see what these boys can do with a stove that has been under water."

The relief work in Granite City has been turned over to the "Ladies' Coterie," who will complete it.

More labor is needed in Granite City. The demand now is greater than before the flood.

The National Enameling and Stamp works has 900 persons working at the stamp mill and will increase rapidly to 1200 or more. They want more help than they had before the flood and more of their old force will come back to them as soon as the girls get through cleaning up at home. Night and day forces are working.

Plant Lost but One Day.

The Commonwealth Steel Co., a comparatively new plant, never lost but one full day. While the water was up around the building the merry ring of the chippers hammers could be heard. Here 800 are working and more are needed. The force should be 900 and will be increased when men are to be had.

The American Steel foundry needs 300 men, both skilled and common labor, to complete the demands on them. They are about up to the quota before the flood, but are behind with work. Over 100 names will appear on the next payroll.

The Markle Lead Works employs 200 men normally and has a full force. At no time did this plant lay off all of the men.

The National Enameling and Stamping Co. rolling mills will be ready to start Monday. They have been delayed by the Terminal Company not cutting the dykes to let the water out, but those of the employes who cared to work have been employed at getting ready. Many of the workmen have been working about their homes and others have telegraphed that they will be back from visits with friends as soon as the mill is ready. All have been called back, but additional labor will be badly needed.

The Granite City Manufacturing Co. plant, on which work had just been started when the levee broke, is being pushed. The cost of the plant will be $1,000,000, and the force of workmen has been increased to make up for lost time. Glucose will be the product of the plant.

Those who are in a position to know say that the United Lead Co.'s mammoth plant is a sure thing for Granite City, and they expect active preparations to commence at once.

Since the flood a plat has been staked off for a big brewery, to be managed by St. Louis men, and a 100-ton ice plant will be erected in connection with it. The brewery site is near the new glucose factory.

MADISON

Madison men are giving more attention to the changes in governmental arrangements than the residents of other cities.

They have had lessons from the flood that the others know not of. When the water was at the highest, from the time the levee broke until the danger was over, they say they had no assistance from their city administration.

The fight against Mayor Coyle in the contest suit pending on account of alleged irregularities in the mayoralty election has been renewed by Attorney J. M. Bandy, the contestant, who did good work during the flood.

Harlan's drug store, which was open each day during the flood, although the water went to the top of the counters almost, is the business men's headquarters.

Wednesday night they met there and appointed Postmaster E. W. Hilker, T. C. Johnson, Joseph Hedges, Joseph Granger and Dave Waschauer as a committee to go to St. Louis and demand of the Terminal Railroad that the levees be cut deep so that the water could be let out of the Madison lowlands. When that is done, the business men say they will get pumps and complete the job.

Mayor Coyle has offered to pour coaloil on the water to kill mosquitoes and keep down disease. One drug store sold 30 gallons of crude carbolic acid Thursday to persons who are doing disinfecting work.

Postmaster Hilker was the most active man in the relief work and his nephew worked with him. They had the backing of the best men of the city and worked with a will.

Houses Will Soon All Be Occupied.

Since the ... has been pass... is giving it his entire time and visiting in person the families in need and approving of their requisitions for household supplies to keep them going.

Real estate men say that every house in town will be occupied before two weeks. The boarding houses are filling up now.

The American Car and Foundry Co. posted notices as soon as the water began to fall that all of the 3000 employes could return to work June 18, and most of them did. The rest will be in Monday and more help will be needed to catch up.

The Helmbacker Rolling Mills employs 800, and most of their men have already got their names on the payrolls. While the water was in the town the Helmbacher mill had a paymaster there with money to pay the men what was coming to them so they could provide for their own needs. Pay will be distributed oftener than formerly until the men get on their feet.

The Gilsonite plant employs 500 men at making asphalt and are loosing as little time as possible.

The ice plant, where the fires went out and they had to start from the first again, turned out ice Friday. About 150 men are employed.

The Terminal Railroad repair shops work about 400 men, with 200 more in the roundhouse, and they are at work, and will be in full force in a day or so. The work on the new and larger Terminal repair shop has been delayed, but will be pushed with all the vigor possible.

The Clover Leaf repair shop, where Illinois Central cars are also repaired, furnished work for 200 men, but that number will not meet the demands for the future.

The East Side Planing Mill is getting down to work as rapidly as possible.

Not a Factory Has Left East S... and No Families Seeking H... Other Places Have Been Hea...

PUBLIC-SPIRITED MEN ARE CONTEMPLATING CHANG...

It Is Proposed to Bring Drainage District Into One County and Consolidate the Tri-Cities Into One Manufacturing City.

Of the 5000 Madison citizens many ... workmen had families elsewhere, and doing what they could to save persona... property in danger, they went to ... homes. They are now coming back ... the crowds about the streets are assum... a normal appearance.

VENICE

Venice, the strictly residence city, ... more water than any of the cities. Sh... recovering as rapidly as any.

Dr. J. W. Scott, the mayor, at no t... lost his grip on affairs and is still ... charge of the relief work. His best assi... ant was Chief of Police G. R. Benne... who has slept only when nature demand... rest since the levee broke.

Chief Bennett's family remained with h... at the City Hall, and his daught... cooked for the 50 men employed by t... city at the time the water was up.

Other good assistants were Councilma... Kerr, Postmaster E. H. Buente, Assistan... Postmaster A. E. Klingenberg. Few dis... appointments resulted from the conduct o... the residents of Venice.

Venice is the home of the Chicago ... Alton railroad men, the terminals ... there, and of many of the terminal m... They are not deserting their homes ... are urging their landlords to hurry up ... carpenters.

Mayor Scott says he has three buyers ... every house that is offered at a barga...

The Standard Oil barrel factory is ... biggest and really the only large fac... in the city. It has 800 men at work a... hiring every applicant who can do ... kind of work.

Many of the extra men employed b... railroads are making their headqua... in Venice and business is lively.

Venice chartered a steam la... Monday after the levee broke a... Bennett took command and prove... self a good water plainsman.

He superintended bringing out ... sons from their houses and then ... Madison and rescued Chief of Po... Cambridge and City Treasurer ... from their homes and started them ... Louis, where they stayed until t... their jobs.

Manager Allen of the street car ... says he will have cars runnin... Venice and into Madison early ... That looks almost impossible, ... appearances have little to do wit... ahead" spirit of the east side an... probably deliver the goods. Th... men who know what has been ... er lines and who know Allen ... he will.

They also believe that they will ... of all of their water in less than ... days and they say that if the railroads ... not act more promptly than they hav... been doing in the matter of cutting levee... they will cut them.

BROOKLYN

Residents of Brooklyn hardly kno... where they are yet, but they know th... they are going to be back home ver... soon.

Their town was the smallest and th... lowest of the lot. They have no fac... tories, but work in the other towns.

Every day each member of the box ca... colony goes down to look at the hom... in Brooklyn and the minute the wate... leaves it they begin to clamor for th... railroad to move their car down on th... Brooklyn switches so they can carry thei... household goods home.

REICHEL AND WIDOW TOOK $1,000,000

Berlin Hypnotist Said to Have Exercised Art to Achieve His Ends.

BERLIN, June 27.—The Berlin hypnotist known in America as "Prof." Reichel, ran away from here with the widow of a millionaire named Von Zimmerman.

Zimmerman married his beautiful housekeeper when he was 65 and died not long after the marriage. During his illness Reichel attended him. Afterward the widow became Reichel's patient, and in some way, at present unknown, they got hold of $1,000,000.

The executor complained that the money was obtained illegally. Reichel testified that the executor was crazy and had him locked up in a lunatic asylum.

The minister of justice has ordered a thorough investigation. Reichel bought a baron's title and is said to be living somewhere in the United States with Mrs. von Zimmerman.

It is alleged here that he employed hypnotism to gain his objects.

An imposter calling himself Baron von Foche, lately returned from the United States, has just been caught by the Dresden police. His title and polite bearing obtained for him entrance into the best circles of Germany, but wherever he went he left the trail of a swindler and forger.

His right name is George Alexander Focke, and the police have discovered that he has two American wives, and perhaps more. He was spending a honeymoon in Dresden when he was arrested.

Elected a "Yankee" Teacher.

EDWARDS, Miss., June 27.—Three of the five members of the board of trustees of the Edwards High School resigned at a called meeting because of criticism of their action in electing a "Yankee" teacher recommended by the ... Southern Chris... school fo... en circulat... the bo...

CASE OF HIGH LIFE NOT OF HYPNOTISM

Patient Maintains He Is Held Under Hypnotic Spell and Acts as He Is Compelled.

SANTA ROSA, June 27.—James Ross, the man who maintains that he is held under a spell of hypnotic influence by a San Francisco man whom he knows as "Dan," today showed no inclination to yield to a suggestion that his strange case is only a matter of imagination.

He said as resolutely as ever: "This is not a joke. I am obliged to be subservient to the will of another. I don't do a thing," he continued, "but what I am compelled to do by the hypnotic influence which Dan has over me."

Even Dr. Shearer, the physician in attendance, has come to regard the case as a peculiar one, but believes Ross' condition may have resulted from the after-effects of a touch of high living. The peculi... feature of the case is that Ross does no... give way to rambling statements or stories which are prompted by the imagination. His whole mind is wrapped up in the idea that he was hypnotized in San Francisco two weeks ago, and that since that time he has remained hypnotized.

This he apparently believes in all earnestness and sincerity. Any suggestion that delirium may have caused his state of mind he rather indignantly repudiates. Most of today Ross spent lying dressed on his cot, reading from the same book which he had yesterday, and from its pages he says he reads the fact that ... is hypnotized. The volume does not tre... of hypnotism.

He did not talk much today of his c... dition, as it is deemed best to let ... remain as quiet as possible. He lost ... of his nervousness, and from Miss ... den, the matron of the hospital, i... learned that he appeared better, bu... maintained that he was under th...

The physician and matron ... he will soon be himself again, ... will do him good. He is bein... for. Ross ... a man ... years ... He is ...

...OK ...RESIDENCES

...Been Done the Past Week ...of Central Downtown Locations.

...EPOSIT BUILDING LEASE

...for Disposition of Old Times ...ilding Site Abandoned, and Property Is Transferred.

...e real estate demand the past week, ...rding to J. B. Moberly, an officer of ...Mercantile Trust Co., has been for resi...tial and good interest-paying properties. ...o inquiry for unimproved residence prop...ty, he states, has been light, owing to ...e prevailing high prices of building, but ...his he regards as only temporary, and he expects the demand, so far as vacant property is concerned, to show great activity in the near future.

There is comparatively nothing doing in ...entral business property. The big oper...tors are getting out of town, and no ap...eciable movement is looked for in this ...ss before the close of the vacation sea... ...W. A. Blackwelder left Friday night ...Atlantic City and eastern resorts, and ...us J. Wade sailed from New York ...dnesday on the Philadelphia for Europe. ... Wade has gone ostensibly to look after ...e foreign exchange business of the Mer...ntile Trust Co., but it is believed in the ...eet that some big financial possibility ...s inspired the trip abroad and that it will ...ly be a matter of a short time when the ...ercantile Trust Co.'s reputation for finan...al coups will have become international. ...few deals are reported this week, but ...ey were negotiated early in the season ...d have just been consummated by the ...ing of the deeds.

Mercantile's Lease on Locust Street.

The Mercantile Trust Co. has closed a ...ase of the building at 513 Locust street, ...ormerly occupied by the St. Louis Safe De...osit and Savings Bank to the Lambert-Deacon-Hull Printing Co. for a term of 10 years.

The lesses will occupy the premises as a downtown branch and as a high-grade stationery store.

The building was acquired by the Mer...ntile Trust Co., with its absorption of ...business and assets of the Safe Deposit ...mpany.

...t has a dimension of 22x100 feet, is three ...ries in height and is both fire and burglar proof. It is now undergoing extensive improvements and alterations to meet the requirements of the lessee, and when completed it will be one of the most artistic stores in the retail district.

The location is considered one of the best in the city. It is immediately across the alley from the Mermod & Jaccard building and across the street from the Scruggs, Vandervoort & Barney Dry Goods Co.

Times Building Is Transferred.

The Holbrook-Blackwelder Trust Co. has secured control of the old Times building, northeast corner of Broadway and Chestnut streets. The property has 65 feet on Broadway by 85 feet on Chestnut street and was owned by the Iroquois Realty Company. The building will be thoroughly remodeled and equipped with fast passenger elevators and every appliance necessary to its modern equipment.

The Columbia Hotel project for the corner is dead, and plans for a new big building have been deferred as impractical from an investment standpoint at the present time owing to the prevailing high prices of material and labor.

The Iroquis Company purchased the corner about a year ago for $150,000.

"There has been no unusual exhibition of enterprise among the real estate dealers in St. Louis during the last three or four years," said C. R. H. Davis, "yet the growth and changes all over the city have been marvelous. I firmly believed, however, the success of several recent developments will soon have a tendency to create a desire for real estate investments that will startle even the boldest judgment of the most daring speculator.

"St. Louis real estate is cheap. It has been slow, but it is going up, and the investor of today is going to make money. Some two years ago I tried to interest a few business men with me in the purchase of Berlin Heights—couldn't get a man to put in a cent. Finally I backed my own judgment with my own money, invested a little less than $250,000 in the property; in two years my net profit was 81 per cent, having disposed of only 38 per cent of the property. The ratio of profit on the 62 per cent remaining unsold portion should be fully 25 per cent greater, for the benefit of the improvements I have made will be gained in the final disposition of the balance. Counting the improvements I have made I have sold over $427,000 worth of property in Berlin Heights, and before the end of this year am going to make it over $600,000, sales for the last 10 days amounting to $49,000."

"Lenox place, the choicest property in Berlin Heights or the West End, is still practically untouched. Nearly two thousand feet in Lenox place will be offered for sale this fall. The man on the waiting list until after the Fair will be shelved. My prediction of six months ago in the Post-Dispatch is coming true. The rush has not yet commenced, but it is coming."

Olive Street Auction Planned.

The Haydel Real Estate Co. will sell at auction Monday, July 6, at the east front door of the courthouse, property known as No. 2317 Olive street, having a frontage of 20 feet on Olive street by a depth of 107 feet 4 inches to an alley. All Olive street property between Grand avenue and Fourth street involves speculative advantages, and as this sale is for the purpose of winding up an estate, it will be an opportunity for an advantageous investment.

The terms of the sale are one-third cash, balance one and two years, with interest on the deferred payments at the rate of 5 per cent, or all cash, at the option of the purchaser.

The purchaser will be required to pay $500 earnest money the day of the sale and the balance upon its approval by the court.

The Haydel Company has exclusive control of the property.

AGENTS' REPORTS.

MERCANTILE TRUST CO.

The Mercantile Trust Co., in addition to the downtown lease reported elsewhere, reports the following transactions:

No. 5117 Washington avenue, a very handsome three-story brick residence, located between King's highway and Union avenue. The house is of brick construction with stone front and contains 12 rooms, hot water heat and every modern convenience, being one of the handsomest homes in that beautiful district. The house occupies lot 50x155 feet; sold for the account of Mrs. E. M. Neustadt of Los Angeles, Cal., for $16,000, the purchaser being Mrs. Mary O. Sanger, who will occupy as a home. This is considered a most reasonable price for the property and it was sold by Mrs. Neustadt for the reason that she has removed to California and contemplates erecting a home in Los Angeles.

Also No. 3800 Flora avenue, a modern three-story brick house, containing 10 rooms and all conveniences, occupying lot fronting 50 feet on Flora avenue by a depth of 123 feet; sold for the account of Walter E. Mantz, treasurer of the Olympic Theater, for $10,250 cash, the purchaser being Joseph L. Hemp, who will occupy as his future home. Flora avenue has a park in the center and is one of the prettiest residence streets in South St. Louis. This house had been in the hands of the Mercantile Trust Co. for sale about 10 days.

Also No. 4332 Castleman avenue, a modern two-story brick residence containing eight rooms and all conveniences, occupying lot 50x121 feet in Tyler place. The property was sold, together with the screens, gas fixtures and shades, for $4500, for the account of J. L. Russell, the purchaser being Henry L. King, who bought for a home.

Also Nos. 1927 and 1929 Division street, a two-story tenement building erected on lot 25x83 feet. The property was sold for $1750 cash and rented to pay good interest on that price. The house was sold for the account of Mrs. G. Glenville and was purchased by Michael Salter for an investment.

Also lot 40x142, on the north side of Russell avenue, between Missouri and Mississippi avenues, in Allen's addition; sold for the account of William Seeger for $1880, the purchaser being Charles F. Steiner, who contemplates improving same.

Also lot on the west side of Broadway, between Shenandoah and Ann avenues, lot fronting 35 feet 9 inches on Broadway, by a depth of 120 feet; sold for the account of Mrs. Alice Lombard of Lugano, Switzerland, for $3992.50, the purchaser being Edward Hammel. This lot is a portion of the Allen estate and has been held by Mr. Hammel for many years under lease and he owns the improvements erected thereon. By this purchaser becomes the owner of the fee to the property.

Also No. 1619 Union avenue, a two-story brick house, containing six rooms and occupying lot 23x135 feet; sold for the account of Peter D. Shaw and wife for $2300, the purchaser being Henry Nocker, who bought for a home.

Also No. 1918 Semple avenue, a two-story six-room brick residence, occupying lot 30x167; sold for the account of Robert M. Really and Herman M. Lampe for $1800, purchaser being Louisa Schieble, who bought for a home.

Also No. 7212 South street in Benton, St. Louis County, a frame cottage, occupying lot 30x140 feet; sold for the account of Charles Sundgrist of Alton, Ill., for $1250, purchaser being J. A. Streeper, who bought for a home.

Also the northwest corner of Hamilton and North Market street, in Mount Auburn, lot fronting 60 feet on North Market street, by a depth of 134 on Hamilton avenue; sold for the account of Mrs. Augusta Hyke for $1300, the purchaser being Anthony O'Connor. This is a choice business lot near the mammoth works of the Leschen Wire Rope Co.

Also lot on Greer avenue, between Vandeventer and Warne avenues, fronting 45 feet on the north side of Greer avenue by a depth of 135 feet. The lot was sold for the account of the Lindell Real Estate Co. for $1350 cash, the purchaser being Mrs. Ernestine Ahlbrandt. This lot is in Lindell place and Mrs. Ahlbrandt has commenced the erection of a $5000 home on the lot.

Also another lot on Greer avenue in the same block, with 45 feet front by a depth of 135 feet; sold for the account of the Lindell Real Estate Co. to Mrs. Katherine Dice for $1300. This lot adjoins the lot sold to Mrs. Ahlbrandt and the purchaser has also commenced the erection of a house to cost $500.

Also lot on Semple avenue, between North Market and St. Louis, fronting 50 feet on the west line of Semple avenue by a depth of 150 feet; sold for $600 cash to Henry W. Cage, who contemplates erecting a cottage on the lot.

Also lot on Menard street, fronting 25 feet on the west line of Menard street, by a depth of 125 feet; sold for the account of Mrs. Alice Lombard for $1250 cash to Mary Hallach, who has for a number of years leased the lot and owns the improvements erected thereon.

This company also reports that three of its officers, in the capacity of real estate experts, have completed the appraisement during the week of the property of a large St. Louis estate, the valuation of which was in the neighborhood of a half million dollars.

This company also reports the general business in all lines of their real estate department has been eminently satisfactory and that the outlook for a good business during the summer is encouraging.

CHAS. F. VOGEL.

Charles F. Vogel reports the following sales:

No. 1017 Dillon street, between Chouteau avenue and La Salle street, a three-story stone front residence containing 12 rooms, furnace, laundry and cellar, lot 38x135 feet, for $5350, from George Wind to Mrs. Mary Rouner, who purchased for investment.

Also 2627 Nebraska avenue, between Sidney street and Magnolia avenue, a two-story brick dwelling arranged as two flats of four and five rooms and bathroom to each, lot ... feet, for $4100, from Mrs. Mathilde ... Rucklein, who ...

Also 3317 A... ...ouisiana aven... ...ged as tw... ..., lot 25 ... to Mrs. Mary Doyle, who purchased for an investment.

Also 4819 Nebraska avenue, between Itaska and Maeder streets, a one and one-half story frame cottage containing three rooms and cellar, lot 50x125 feet, for $1050, from Edward H. Fisher to John F. Juckel, who purchased for a home.

Also lot 50x125 feet on the south side of Neosho street, 34 feet east of Nebraska avenue, for $1000, from Ernst Hoefler to Paul Haanel, who purchased to improve with a double flat with all conveniences.

N. S. WOOD.

N. S. Wood reports the sale of residence, 1435 Belt avenue, an eight-room brick residence, with lot 25x125 feet, from W. H. Roeger to Mr. Heidbrinck, for $3500.

Also 2525 Emerson avenue, from Monarch Investment Co. to Glenn M. Bush, a nice four-room frame house, with lot 50x125, for $1250. Mr. Bush will occupy as a home.

DYAS-M'COLLOM.

Dyas-McCollom Real Estate Co. report the sale of 3006 North Newstead avenue, five-room cottage, lot 22x100, for $3000, from Berry A. Davis to George Frits, who bought for a home.

Also sold No. 3411 Washington avenue, 12-room old style residence, lot 50x184, for $7500 cash, from Robert D. Lewis to Mrs. Catherine C. Heine, who bought for investment, this company having leased the house for three years at $900 per year.

Also sold 5541 Maple avenue, modern 10-room home, lot 50x170, from R. R. Luman to Prof. J. F. Draughon of Nashville, Tenn., for $6500 cash, who bought for investment. This company leased the house for two years at $840 per year.

JOHN S. BLAKE & BRO.

John S. Blake & Bro. report the following sales: Country home of the late J. H. Crane in St. Louis County, known as "Ridgeview," at Glendale, comprising 15 acres, highly improved, with 12-room residence, sold for account of the Crane estate to Anna M. Hilton for $18,000. The purchaser will take immediate possession of the premises.

Also 4809 Kennerly avenue, six-room brick dwelling with lot 25x130, to James J. and Mary F. Cullen for $2500, from Thomas S. Marshall, Salem, Ill.

Also four-acre tract on the Collins road and St. Louis & Kirkwood electric railroad, to Gustav Petzoldt for $1400 cash, for account of the Crane estate.

A. H. FREDERICK.

A. H. Frederick reports the sale of No. 5843 Clemens avenue, a beautiful nine-room house with reception hall and all modern improvements, with lot 60x185, from Kate Burbach to W. S. Haddaway for $8000, who bought for a home and will make extensive improvements.

Also 1426 Burd avenue, a nice nine-room brick house containing hot and cold water, cemented cellar, laundry and all modern conveniences, from Fair Building Co. to A. T. Partridge for $4000.

Also No. 1230 Hamilton avenue, a seven-room brick house with reception hall, bath, furnace, front and back stairs, lot 30x137, to Estella Spiro from Clara Partridge for $4200.

JOHN M'MENAMY I. & R. E. CO.

John McMenamy Investment and Real Estate Co. reports the following sales for the week just closed

A farm of 125 acres on the Denny road, near Kirkwood, for Anthony J. Friel, to B. T. Thompson, who intends erecting thereon a handsome country residence.

Also 3921 Page boulevard, a 10-room stone front dwelling, with frontage of 25x153 feet, from Rosanna S. Adams, to Thomas F. Moloney, for $5000, who will occupy it as a home.

Also 5723 Cote Brilliante avenue, 4-room cottage on a lot of 25x140 feet, from John McMenamy Investment and Real Estate Co. to G. M. Sanguinette, for $1400, likewise meant for a home.

Also 5638 and 5640 Theodosia avenue, two four-room cottages, occupying a front of 50x145 feet, from John McMenamy Investment and Real Estate Co. to Michael Conelly, for $2800 cash, as an investment.

Also 4351-53 West Belle place, two modern flats, consisting of 14 rooms, arranged in perfectly up-to-date styl,e from A. J. Walsh to William W. Ramsay, for $6100, who bought for investment.

SOLD IN BERLIN HEIGHTS.

C. R. H. Davis, president of the Royal Investment Co., has closed three sales amounting to $49,000 during the past week, all property of the Royal Investment Co. and all in Berlin Heights. In addition to the sale made to George S. McGrew, which is the first and only sale made in Lenox place, amounting to $19,000, he sold house No. 4555 Berlin avenue, located on the northeast corner of Berlin and Walton avenues, having a lot fronting 64 feet on Berlin avenue by 150 feet on Walton avenue, from the Royal Investment Co. to Mr. Harry L. Block, president of the New Union Sand Co., for $20,000 cash.

Mr. Block purchased for a home and will move into the house at once. This house has 14 rooms. The first floor is finished in quarter-sawed oak, stained black. The second and third floors are finished in old ivory. The rooms are very spacious and very elegantly finished. Extra large linen and storage closets are a feature in this house.

Also sold to Mrs. J. H. Koehler, 4603 Berlin avenue, being the northwest corner of Berlin and Walton avenues, with lot fronting on Berlin 62 feet and fronting on Walton 125 feet, property of the Royal Investment Co., for $20,000 cash. This house contains 12 large rooms and is not yet completed and will be finished to suit Mr. and Mrs. Koehler. The house is pure colonial, built of rough dark-brown stock brick and white mortar. The exterior is one of the finest colonial designs built in the West End and has two very handsome stone and tiled porches, with large columns and moldings of colonial design. The interior will be very handsomely finished in black oak and ivory. Large bookcases of special design are being built in the library, ceiling to be beamed. The dining room will be finished also in black oak, special design for mantel, buffet, plate rail, beamed ceiling, window seat, etc. There will be three very fine bath rooms, to be finished in marble, tile and porcelain. The house will be finished in September.

Mr. Davis also sold two very handsome residences on Forest Park boulevard, about 350 feet east of Forest Park, for $11,000 each. The houses are not quite finished and details will be reported later.

FISHER & CO.

Fisher & Co. during the past week made the following sales:

A lot on the north side of Waterman avenue, 100 feet west of Union avenue, lot 70x212.6, from Leon L. Hull to J. B. Ulsen for $7200, who will at once commence the erection of a three-story modern brick dwelling on the lot, to be occupied when completed as his future home.

Fisher & Co. also sold a lot on the north side of Clemens avenue, 63 feet 1 inch east of Hamilton avenue, lot 50x185, property of Fannie L. Greengard, and sold to William White for $2625. Mr. White will erect a modern three-story residence on the lot. The Joseph P. Whyte Real Estate Co. represented the seller in the transaction.

Also a lot on the south side of La Salle street, 104 feet west of Cardinal avenue, lot 25x120, property of S. J. Fisher and sold to the Gehner Realty and Investment Co. for $750.

Fisher & Co. also sold on the north side of Evans avenue, 200 feet east of Sarah street, lot 116x176, from Thomas Davis to Jacob and Dora Schaeffer for $5120. Mr. Schaeffer has a large wrecking business and uses a great deal of ground space. This makes 266 feet Mr. Schaeffer has bought during the last two years in this block.

L. V. CARTAN.

L. V. Cartan & Co. report the following sales: 2228 St. Louis avenue, lot 68x145, a fine 14-room dwelling and brick stable, from Meagher estate, to Mrs. Julia Duffy, for $12,600, who purchased for a home.

Also northwest corner Sullivan and Elliot avenues, lot 89x145, from Meagher estate, to Mrs. Minnie Weissenborn, for $1500 cash, who will improve with stores and flats.

Also 100 feet on east side Elliot avenue, north of University street, from Meagher estate, to H. Menke, for $1975 cash, who will improve with fine flats.

Also 25x135 feet, on south side Chouteau avenue, east of Eighteenth street, from Peter Meyer to John Burlinsky, for $2300.

Also sold highly improved farm of 82 acres, on Lemay Terry rd., from Jacob Larne to C. Schneiberg, $9000.

Carlin & Co. placed loans amounting to $14,000 at 5 per cent interest.

M. B. O'REILLY R. & I. CO.

M. B. O'Reilly Realty and Investment Co. report having sold the ten-room house, No. 5541 Maple avenue, with lot 50x170, for $6500, from Rolan R. Luman to John F. Draughon. Mr. Draughon was represented by Dyas-McCollum Real Estate Co.

Also report having sold house 2108 Howard street, lot 30x130, from Annex Realty Co., to Charles Frevert, for $900.

KOLLAS & BRINKOP.

A two-story residence, 4037 Louisiana avenue, with lot 100x125, from Henry Miller and wife to Fred Daues; sold for $5000.

Also 2718 and 2720 Salena street, a double brick house, arranged as four flats, renting for $552 per annum, from Francis Klein to Nicholas Roll, for $4750.

Also half interest in the three-story brick store building, 2000 and 2002 Sidney street, with lot 135x115, being the southwest corner of Sidney and Salena streets, to E. Hattmann, for $9000.

3017 Keokuk street, a two-story modern brick dwelling, with lot 30x125, from A. F. Daues to Robert Gruntz, who purchased for $4250.

The northwest corner of Chippewa and Compton avenue, a one-story brick building, with lot 85x125, from H. L. Foersterling to Wilhelmina Jacobs, for $2150.

MISSISSIPPI VALLEY TRUST CO.

The real estate department of the Mississippi Valley Trust Co. report that although the demand for real estate has not been so great as usual, they have had a very successful week, and report sales as follows:

No. 3217 La Salle street, a two-story brick residence, from the Union Trust Co. of Philadelphia to J. W. Fairbridge for $1250. This property fronts 25 feet on the north side of La Salle street, and Mr. Fairbridge has bought for investment.

They also report the sale of lot 16 in city block 5083 from the Harney Heights Investment Co. to Mary Schultz. This property fronts 50 feet on the north line of Bernays avenue by a depth of 130 feet, for $600.

Also lot 3 in block 5084 from the Harney Heights Investment Co. to John B. Hale for $750. This property fronts 50 feet on the north line of Geraldine avenue, and it is understood that the purchaser will immediately improve with a residence.

The Mississippi Valley Trust Co. also report the sale of lot 10 in block 20 of South Overland Park to Mrs. Semma M. Ehrlich for $225. Mrs. Ehrlich already has plans completed for a suburban residence, and will immediately commence building.

They also report the sale of 50 feet on the south side of Geraldine avenue, between Harney and Thekla avenues, from the Harney Heights Investment Co. to Albert J. Hale for $750. Mr. Hale will improve with a substantial residence in the near future.

GRIFFIN REAL ESTATE CO.

Griffin Real Estate Co. sold the three-story brick house, 2647 Olive street, with lot 22x134, for $6250, to Joseph G. Khio, for Thomas R. Collins, represented by F. R. Russell & Co.

HENRY HIEMENZ REALTY CO.

3018 Minnesota avenue, two-story six-room brick dwelling, with modern conveniences; lot 25x127, from J. F. Dobrileit; was sold for $3500 to Fritz Fricke, who bought for investment.

Also lot on Gibson avenue, southwest corner of Taylor avenue, lot 98.6x127, from S. A. Wright, was bought for an investment by a client of Henry Hiemenz Realty Co.

Also Lafayette avenue, northwest corner Louisiana avenue, large brick double mansion, with all modern conveniences and appointments. The property has handsome grounds, with a frontage of 220 feet on Lafayette avenue, by a depth of 262 feet northwardly to Henrietta street, on which there is a large brick barn and carriage house. The property was sold for $26,500 for a client of the Henry Hiemenz Realty Co., to the Sisters of the Loretta Academy, who will enlarge the building and make alterations to adapt it for the permanent home of the Sisters.

JAMES M. FRANCISCUS & CO.

Jas. M. Franciscus & Co. report having made the following sales this week:

Sold for S. F. Fasnacht property known as 2805 Shenandoah street, being store and seven-room flat above, to a client, for $5500 cash.

Also report having closed sale of suburban property located at Brentwood, being 100x200 feet on Shady avenue, improved with six modern six-room frame residences and two stores above, sold to Miss Helen Caldwell as an investment for $4000.

NICHOLLS-RITTER.

Nicholls-Ritter Realty and Finanacial Co. report a very fair inquiry for property of all kinds during the past week; they made several sales which they are not at liberty to report as yet.

They closed the sale to Mr. Timothy Murphy of house 3809 Westminster place, with lot 40 feet front by 142 feet 6 inches deep. This is a beautiful 10-room yellow brick house built by Humphrey, sold several years ago to Mr. E. A. Rozier, formerly district attorney, now of Farmington, Mo., who now sells to Mr. Murphy. Mr. Murphy will rent the house to Mr. Thos. Quinn, who now occupies the house.

They have also made a number of loans.

AIPLE & HEMMELMANN R. E. CO.

Sold 2708 and 2710 Louisiana avenue, a two-story and attic dwelling of two modern flats of five and seven rooms, extra well built, with elegant interior finish and all modern conveniences; lot 27x125, renting for $680 per year, from Ernest J. Hess to Alois Wohler for $6400.

No. 3480 Park avenue, a two-story brick dwelling of two flats, 4 and 5 rooms, with all conveniences; lot 25x125, renting for $480 per annum, from William J. Beming to Henry A. and Joseph Schmidt, for $4200, who bought for an investment.

No. 4246 Swan avenue, a one and one-half story brick cottage of four rooms and hall, with lot 25x125, for $1975, from William R. and Emma Pulls to Jacob Rommerskirchen of Trenton, Ill.

No. 3020 and 3020½ California avenue, a new extra well built double brick of four three-room flats; lot 31x129, renting for $600 per year, from Fred Bocke to V. Engesser, for $4900, who bought for an investment.

Also 3310 and 3312 South Jefferson avenue, a double two-story and mansard brick of 18 rooms, arranged in four flats of four and five rooms, with all conveniences; lot 50x117, renting for $840 per year, from F. H. Meyer, to John Kirchoff, for $7730, who bought for an investment.

No. 1834 Walton avenue, a two-story brick dwelling of two flats, five and six rooms each, with hall, bath, water closet and furnace, lot 30x140, renting for $630 per year, to Jacob Rommerskirchen of Trenton, Ill., for $4750; this is the third investment Mr. Rommerskirchen has made in St. Louis real estate.

Southeast corner Grand and Meramec street, 69x109, from Wm. C. Aulipp to a client for $1400.

GREER-ANDERSON.

Greer-Anderson Realty Co. reports the following sales:

5708-5708A-5710-5710A Von Versen avenue, consisting of a double brick building, four flats containing a total of 22 rooms, lot 60x185 feet, for $18,000, from Conrad Liebheit to a client of the Rutledge & Kilpatrick Realty Co.

Also sold 4060-4060A-4062-4062A-4064-4064A Cottage avenue, being the southeast corner of Sarah and Cottage avenues, a substantial buff brick block of seven flats and store on the corner, for $18,500, from the Sausalito Investment Co. to a client of Rice-Dwyer Real Estate Co. This is one of the best built brick buildings in North St. Louis, and the owner purchased for investment.

Also sold 5512 Botanical avenue, a 4-room brick cottage, with lot 25x130 feet, to Mary Walters. Price $1550. Mrs. Walters purchased for investment.

Also sold 4520 St. Ferdinand avenue, a two-story seven-room frame, lot 25x140 feet, price $2500, from Charles H. Dodge to a client, who purchased for a home.

Also sold 50 feet by 150-foot lot on Semple avenue, south of St. Louis, at $20 per foot, from Philip Key to S. Johnson, who will improve.

Also ... farm of 25 acres in St. Clair County, Ill., near Belleville, at $75 per acre, from H... ...altz to Philip Key.

Gree... ...on Realty Co. also report a good dema... ...ans, having closed several at 5 per c... per cent interest, according to ...ty.

I CURE CONTAGIOUS ...OOD POISONING

...e Discovered the Marvelous ...ret of Nature and I Give It Free to You.

...rious Compound Startles the ...Vith Its Wonderful Cures—This Marvelous Secret No ...n or Woman Need Suffer From Syphilis and It Is My Mission on Earth Henceforth to Restore All Suffering Men and Women to Perfect Health.

Send No Money—Simply Send Your Name and Address and This Marvelous Compound Will Be Sent to You By Return Mail, Prepaid, Absolutely Free.

I have found the marvelous secret of Nature in restoring perfect health to men and women suffering from syphilis, in any stage. To me it has been given to bring to the weary, sore, worn-out brothers and sisters the knowledge of this priceless boon, and even to the uttermost

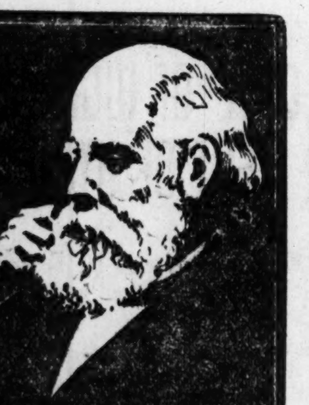

"No Man Is Lost—There is a Sure Cure for Syphilis."—Dr. Ferris.

ends of the earth I send my message of love and peace and hope and help. Unbelievers may scoff and cry "fake," but I heed them not. My work has just begun and I am saving men.

The secret of this mighty healing power, this marvelous fluid, is known to me alone. It is mine to give to whom I will and my works go before me. Doubt not! I ask no man to believe me, but I give to every man free this priceless boon and ... restores him instantly to perfect health. With ...is marvelous mysterious compound, which I ...ave discovered only after a lifetime devoted to search through all the realms of science, and the archives of the ancients, it is possible to heal at once the awful sores, clear the complexion of the copper spots, dry up the mucous patches, heal the ulcers and leave the body clean and healthy and wholesome. With this mysterious compound no man or woman will ever again be troubled with syphilis or any of its evil effects.

Remember it matters not what stage your case may be in. It matters not how long you have had it, how you got it or when you got it. It matters not what doctors or scoffers say. This is no ordinary drug or medicinal method of treatment, but it is the vital life spark itself, and it matters not how many remedies or doctors have faile' I have repeatedly and instantly cured the worst old cases, healed the sores and caused the mucous patches, copper colored spots, and other ...idences of this terrible poison to disappear like ...agic. My secret compound never fails, and its ...es are lasting; never again are any of my peo... troubled with Syphilis. My private ad...s is Dr. C. Sargent Ferris, 8076 Strawn Build... Cleveland, Ohio, and I urge every person ...ering from syphilis to send to me and ...ll forward by first mail, prepaid, a package ...y marvelous discovery. My wondrous dis... has startled the world by its miracu... ...fects, and yet I seek not fame or glory. ...me if I may be the humble instru... ...ature's greatest power in bringing all ... enjoyment of perfect health and I ...in the time allotted to me here on ...to all that in my power lies to give ...the benefit of this great secret ...ll be in the ...wledge that ...rs as I wo... ...t others

Weak Men Cured Free

Send Name and Address Today—You Can Have It Free and Be Strong and Vigorous for Life.

...NSURES LOVE AND A HAPPY HOME

How any man may quickly cure himself after years of suffering from sexual weakness, lost vitality, night losses, varicocele, etc., and enlarge

Health, Strength and Vigor for Men.

small weak organs to full size and vigor. Simply send your name and address to Dr. Knapp Medical Co., 842 Hull bldg., Detroit, Mich., and they will gladly send the free receipt with full directions so any man may easily cure himself at home. This is certainly a most generous offer, and the following extracts taken from their daily mail show what men think of their generosity:

"Dear Sirs:—Please accept my sincere thanks for yours of recent date. I have given your treatment a thorough test and the benefit has been extraordinary. It has completely braced me up. I am just as vigorous as when a boy and you cannot realize how happy I am."

"Dear Sirs:—Your method worked beautifully. Results were exactly what I needed. Strength and vigor has completely returned and enlargement is entirely satisfactory."

"Dear Sirs:—Yours was received and I had no trouble in making use of the receipt as directed, and can truthfully say it is a boon to weak men. ...am greatly imp... ...strength and vig... ...

PHOENIX FURNITURE CO.

1111 1113 OLIVE ST. | 1111 1113 OLIVE ST.

2 Rooms Furnished Complete, Terms: $5 Cash, Balance Easy Payments. $47

3 Rooms Furnished Complete, Terms: $8 Cash, Balance Easy Payments. $86

4 Rooms Furnished Complete, Terms: $10 Cash, Balance Easy Payments. $107

RUGS.

We have the largest assortment of Rugs in the city, including Ingrain, Brussels and Axminster. The prices range as below:

Good Ingrain Rug, 9x10.6	$3.98
Better Grade Ingrain Rug, 9x12	$6.85
Good Brussels Rug, 9x12	$12.75
Better Grade Brussels Rugs, 8x12	$15.50
Good Velvet Rugs, 8.3x10.6	$19.75
Axminster Rugs 9x12	$23.85

Cash OR Credit.

49c 49c

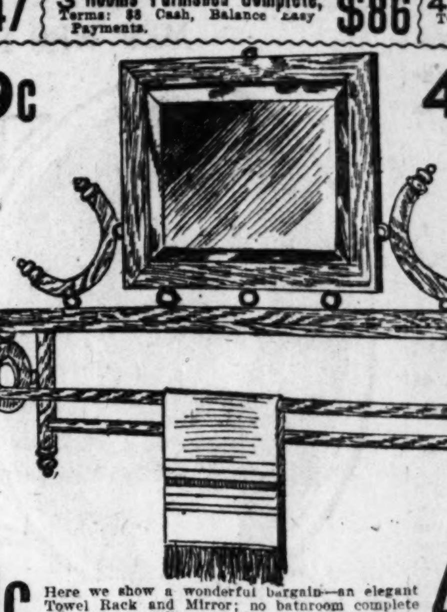

49c 49c

Here we show a wonderful bargain—an elegant Towel Rack and Mirror; no bathroom complete without one; sells regularly at $1.50; through a fortunate purchase we are enabled to offer them to you at the above price on sale all week.......

CARPETS.

We offer unusual values in this department. Nothing but choicest patterns are contained in our stock. Call and inspect them.

Good Ingrain Carpet, per yard	29c
Better Grade Ingrain Carpet, per yard	49c
Good Brussels Carpet, per yard	47c
Better Grade Brussels Carpet, per yd	67c
Velvet Carpet per yard	98c
Better Grade Velvet Carpet, per yd	$1.10
Good Mattings, per yard	10c
Better Grade Matting, per yard	17c

Cash OR Credit.

This elegant Kitchen Cabinet and Table —exactly like cut—has 2 flour bins and pie boards—no home complete without one; special sale price.. $2.98

This splendid Extension Table, 6 foot long, made of hardwood, well worth $7.50; our special price........ $3.95

We carry an elegant line of IRON BEDS—one like illustration, all sizes and colors.......... $1.49

Elegant SANITARY FOLDING BED, like illustration, regular price $8.00; our special price.................. $4.98

A special DRESSER, like illustration, well made and finished; only.......... $7.85

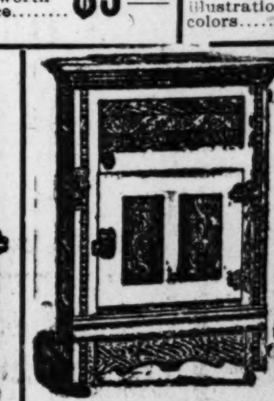

An elegant REFRIGERATOR, like illustration above; special value..... $4.98

This beautiful SIDEBOARD, oak finished, beveled plate mirror.......... $8.98

We Challenge the World

To Produce a Better Remedy than Dr. A. H. Lindley's Golden Remedy for Epileptic Fits, St. Vitus' Dance and all Manner of Spasmodic and Convulsive Disorders.

Dr. Lindley's Golden Remedy Contains No Opium, Morphine, Cocaine, Chloral or Any Hurtful Drug.

Dr. Lindley's Golden Remedy Cured Her and Will Cure You.

Mrs. A. D. Harrell, of Tarboro, Ga., a lady in middle life, who had been subject to epilepsy for many years, suffering many and frequent attacks, and having tried various remedies without success or benefit, began using the Golden Remedy in March of last year and under date of Nov. 17th writes: "I have not had any spells since I began taking your 'Golden Remedy,' only a time after taking the first bottle. This seems most wonderful when we remember the condition I was in at the time of beginning your treatment. Kindly send another bottle of medicine as I desire to keep it on hand at all times." Very truly yours, MRS. A. D. HARRELL.

Mr. I. W. Lloyd, 347 Michigan Ave., Detroit, Michigan, makes this voluntary statement.

GENTLEMEN:—I was one of the vast number that received a sample bottle of Dr. Lindley's Golden Remedy for insomnia and will truthfully and honestly state that it does all and more than is claimed for it. Before taking the medicine sleep for me was almost out of the question. I would devise all manner of means to produce sleep. I have even lain in bed and counted up into the thousands, but all the methods my brain could conceive proved an utter failure, and when I would fall off to sleep I would sleep for a couple of hours and then wake up with a sudden jerk, but since taking the Golden Remedy a wonderful transformation has taken place. I think if you were to try and awaken me now, you would find it a very arduous undertaking, and I think you would have to get your hustling suit on to accomplish the task. It is always a pleasure to me to give credit where credit is due. All that I can say or do for Dr. Lindley's Golden Remedy shall be done cheerfully and with a kind and willing spirit. Wishing Dr. Lindley unlimited success in his future business career, I remain yours most respectfully, MR. I. W. LLOYD, 347 Michigan Ave.

You are at liberty to use my testimony as you desire. I am no stranger in this city. I am a resident for over 15 years.

Dr. Lindley's Golden Remedy

Is the unequaled health restorer, pain destroyer, nerve regulator, sleep producer, life prolonger, joy increaser.

A Free Bottle of Golden Remedy (full-size) will be sent upon application, once only, to any sufferer. This is done to prove the absolute faith of the makers in their "Golden Remedy" as a cure for epilepsy that cures to stay cured. Write for it to-day. Address,

Golden Cure Co., Hammond, Ind.

For sale and recommended by WOLFF-WILSON DRUG CO., S. E. Cor. Sixth and Washington Av., St. Louis.

SMILING BRISTOW, CHIEF SLEUTH IN THE POSTAL FRAUD SCANDAL

The Imperturbable Kansas Man Merely Grinned When Hanna Sought in Vain to Have McKinley Remove Him for Partisan Reasons.

BY S. M. BLYTHE.

POST-DISPATCH BUREAU,
1345 Pennsylvania Avenue.

Special to the Post-Dispatch.

WASHINGTON, June 27.—"Good Lord," exclaimed a man from Illinois who had just been introduced to Fourth Assistant Postmaster-General Bristow and was breathlessly watching the sleuth rise by sections from the big chair in which he had been sitting. "Good Lord, ain't he never stop getting up?"

The Illinoisian was justified in his inquiry. Bristow is six feet and two inches tall, but he is so thin that he looks about seven. When he starts to elevate himself to a perpendicular position he gets up a

J. L. BRISTOW.
ASS'T POSTMASTER GENERAL

foot at a time. The result is interesting. When postoffice inspectors have nothing else to do they make bets on the time it will take Mr. Bristow to get his head into the rarified atmosphere he breathes. The pastime does not imply that Mr. Bristow is lazy or indolent, for he is as vigorous and energetic as a handball player. Still, the way he unfolds his long legs is interesting. One never knows how many more links he can let out.

Another marked Bristow peculiarity is a smile. It is a fine irrigating, genial smile. It begins slowly at the left-hand corner of his mouth, spreads across his face and reaches full and miraculous bloom in from forty to sixty seconds. It last half a minute, then it fades away, beginning at the right-hand corner and retreats slowly across under the bristly mustache until it expires at the left-hand corner and nothing is left to remind the observer of its beauty except a twinkle in one eye.

That smile of Bristow's is capable of causing battle, murder and sudden death. It is the most exasperating, irritating, enraging personal possession in public life in Washington. This is the way it works:

How the Bristow Smile Works.

Enter a seeker after information.

"Good morning, Gen. Bristow."

A polite nod.

"Is it true there are to be indictments issued this afternoon connecting some big people with the postoffice frauds?

The smile is started.

"I understand that you have placed information before the grandjury in connection with some Brooklyn cases. Is that true?"

The smile is half across.

Not a word yet.

"Is the department going any further with Perry Heath?"

The smile reaches the right-hand corner of the mouth.

"Than the publication of the reports of his manipulation of affairs in the office?"

The smile is now at its apogee.

"When do you expect to begin your investigation on H. H. Rand, Postmaster-General Payne's personal and confidential clerk?"

The smile is gradually going out.

"Is is true that you have weakened on investigating Mr. Payne's personal appointment and old-time friend?"

Nothing loft now but the twinkle in the eye.

Bristow has not said a word. If the questioner begins again the smile is turned on again.

A perpetual motion smile. It never tires. The most case hardened interviewer rarely stands it more than three times.

Then he flees to the corridor muttering strange oaths, wild eyes, asking the persons he meets if this man Bristow is not the limit.

He Never Learned to Talk.

Nine people out of ten who have to do [w]ith the getting of information about the [p]ostoffice scandals assert stoutly that Bristow never learned to talk. That is a slightly exaggerated view, but he could win medals and diplomas and rewards of merit in a close-mouthed contest and give all competitors known to history a running start.

Bristow is a Kentuckian who went to Kansas when he was 19. He has lived in that state ever since. He had a rough-and-tumble boyhood. His parents were poor and Bristow had to work, and work hard, for all he had. He reached out after an education and got it. His hands show that he has done manual labor on a farm, for they are big and knotted and strong as iron.

He is built on hickory-sapling specifications. He gives the observer the impression that if he should ever take hold of an unruly citizen with those two hands and put all the muscle concealed in those shoulders into the job that unruly citizen would do well to yell "nuff."

The very look of him suggests strength—real, red blood strength. Bristow worked himself through college in Kansas and then established a newspaper. It was a good newspaper, so violently Republican in its politics that the Democrats and Populists used to froth at the mouth when they saw it. Later he got another newspaper, in Ottawa, and he owns that yet. There can be no mistake about that paper's politics either. He has courage. When the wave of populism engulfed Kansas, Bristow stood by his guns. He fought those Republicans who wanted to truckle with the Pops and fuse with them. He believed in straight goods. There were not many like Bristow in the state at that time. He saw the circulation of his paper fall away day by day, but he hammered along, told the Republicans of the state that they were foolish to join in any harum-scarum movement that was bound to run to seed in a short time, and, more than that, the thing to do was to stand by the old flag.

Not Popular, but Right.

He was not popular, but he was right as events proved, and when the Republicans did come back to their senses Bristow was a conspicuous figure. He had been private secretary to Gov. Morrill and later, after the storm had passed, was secretary of the Republican state committee. Then President McKinley picked him out for fourth assistant postmaster-general and he has held that job since, or seven years, which is longer than any other man ever had the place.

Washington Is Astonished at Him, for Although a Party Man, He Doesn't Believe in Hiding Rascals Because They Are Republicans.

A natural result of Bristow's fighting in Kansas was that he made some good determined enemies. One of these was, and is, Senator Burton. As soon as Burton was chosen he came to Washington and went to see President McKinley; he was after Bristow's scalp. It was his intention to rip the other Kansan out of his office and to send him back to the editing business in Ottawa.

Burton saw McKinley. The President was gracious. "I am glad to welcome you to Washington," he said, shaking hands with Burton. "I am glad to see that Republican party of the West is sending strong young men to the Senate. I assure you, Senator Burton, that I shall be pleased to do all in my power to help you."

"That, Mr. President," said Burton, thinking he already had Bristow down and out, "brings me to the point I want to discuss. I should like to talk over with you the status of the men from Kansas who have and are to get federal office."

President McKinley knew what was coming. He had been warned.

"Ah, yes," he said suavely, "when you make up your mind as to any good man from Kansas you want to place, any first-class man like Bristow, for instance, submit his name to me, and I will give him careful consideration."

When Burton came to he was walking aimlessly down Pennsylvania avenue, and when Bristow heard of it he smiled, just smiled. Also he retained his job. Bristow has charge of the fourth class postmasters. He has the appointment of some 75,000 of these minor officials. They furnish the bulk of the outside patronage in the postoffice department. The politicians began to come at him as soon as he was warm in his chair. They wanted removals and all that sort of thing.

"Hold on," said Bristow, "let's see why this man should be removed."

Inside of six months it was generally known that Bristow was honest, with a kind of hard and steely honesty that was impervious to assault. He wasn't averse to turning out a Democratic postmaster and putting in a Republican, but there were a lot of things he wouldn't do.

Most Offensively Honest Man.

"Is he honest?" asked one statesman of another.

"Honest?" said the second statesman, "I should think he was. He is the most offensively honest man I ever bucked up against."

President McKinley gloried in Bristow. In him he had a man who wasn't afraid. There is no yellow streak in Bristow. He will go into battle at the drop of the hat and it is immaterial to him whether the weapons are battle axes or Galting guns.

Bristow's department also has charge of the postoffice inspectors. All stories of depredation and dishonesty are sent to him for investigation. He seems to have a good deal of the detective in his make-up, for it wasn't long before they began calling him "the fox."

When the President picked him to go to Cuba and get in under the skin of the Neely frauds Bristow went without saying a word and he put a lot of people in jail. He was remorseless. They changed his designation then. Instead of calling him "the fox," they called him "the wolf."

Bristow was none too popular with Perry Heath, first assistant postmaster-general, and charged him with paying through the postoffice department Hanna's political debts, contrateed in the first McKinley campaign. He was not Heath's kind of a man. He did not see why the government should be made to pay debts of the Republican national committee. He did not stand well with Charles Emory Smith, either, for Mr. Smith, although an admirable postmaster-general, was not insensible to the political game that was being played in his department nor was he disposed to interfere.

The consequence was that while Bristow found out a lot of things during his first four years in office, his hands were tied in a meature. He enjoyed the luxury of having Mark Hanna bitter against him, but Hanna never could get Bristow removed. There were a dozen attempts. It was explained to President McKinley how his long-legged Kansan was blocking the whole patronage game of the Republican party. The President didn't take the complaints seriously. He said he guessed he would try Bristow a while longer.

When Roosevelt came the politicians tried again to dislodge Bristow. President Roosevelt asked a snappish "why." There wasn't any very good reason except that Bristow was too infernally honest to dabble in the great game of Republican politics. That didn't appeal to the President and Bristow stayed where he was, accumulating information as a sponge takes water.

Then the present scandals came to light. Wynne dug in and found there was crookedness. The President wanted an investigation and he sent for Bristow. There was nothing else for him to do, even if he had desired to do anything else. Bristow was there, he knew things and he was honest. So was Wynne honest, but Wynne couldn't very well investigate himself, for all the abuses complained of, originally, were in the division of the first assistant postmaster-general.

"I want you to get to the bottom of these stories of corruption and fraud in the postoffice department," said President Roosevelt.

"All right," said Bristow.

That is all there was to it. Bristow started in. He had free hand at last, for he had stipulated that he should be under the direction of no one save the President. He called in his inspectors and put them on the trail. He had enough info[rmation] to convict a dozen persons and he told the inspectors to get the proof.

When Tulloch made his charges Br[istow] sat back and waited. Payne said [the] charges were "hot air" and "glitter[ing] generalities."

Bristow smiled one of his Bristow smile[s]. Payne called on everybody for reports [to] show that Tulloch was a liar and a horse thief. Bristow walked in the next day after he got Payne's letter with a little report of his own, not saying much. Appended to that report, however, there were transcripts of two reports made by inspectors in 1900, and those reports upheld Tulloch on every charge.

Bristow had them laying on his desk a[t] that time. He had been rebuffed when [he] tried to get action under them two yea[rs] and he sat still, waited and sa[id] nothing. Payne was dumbfounded. H[e] did not want to publish the reports. [Th]e public demanded to have them. The[n] Payne gave them out and Bristow smile[d] again.

"Everything comes," said Bristow, "to him who waits.

If the President wants him for pos[t]master-general or the party wants him f[or] candidate for vice-president, he will tak[e] a chance, but meantime he will round u[p] a few more thieves just to show he is in earnest, and there is no power on th[e] top of the continent that can stop him.

This talk about the mills of the god[s] grinding slowly is all well enough, bu[t] Bristow not only grinds slowly; he bo[l]t[s] the meal.

THE TRADE EVENT OF THE YEAR! THOUSANDS HAVE WAITED FOR IT!

GRAND SEMI-ANNUAL CLEARING SALE!

FREE TICKETS TO FOREST PARK HIGHLANDS.

GREATEST BARGAINS FOR ALL!
EVERYBODY Knows What the Globe's Semi-Annual Clearing Sale Means.

Globe
ENTIRE HALF BLOCK
7 & FRANKLIN AV.
PRICES ALWAYS LOWER THAN ELSEWHERE FOR THE SAME QUALITY OF GOODS

Sale takes place this year before July 4, to permit customers to do their 4th of July buying.
See other items in today's Globe-Democrat and Republic.

Mail Orders Filled While Goods Las[t].

5c for 12½c Lonsdale Cambric.

Regular 10c Lawns, in remnants, clearing sale price 2½c
Regular 6½c Shirting Cambrics, all styles, clearing sale price 3c
Regular 6½c Standard Calico, clearing sale price 3½c
Regular 8 1-3c Fancy Percales, dress and waist styles, clearing sale price. 3¾c
Regular 15c White India Linen, 40 in. wide; clearing sale price...... 5c
Regular 7½c Staple Apron Ginghams, clearing sale price ... 4½c
Regular 12½c Fringed Bird's-Eye Towels, 18 by 36, clearing sale price 5c
Regular 35c Turkey Red Table Damask, 58 inches wide, clearing sale price. 15c

33c for 60c Bed Sheets.

100 dozen Bleached Bed Sheets, size 81x90, regular 60c quality, until sold, each. 33c

10c for 36-in. Black Wool Suiting.

Regular 50c Silk Mousseline de Sole, 30 inches wide—clearing sale price..... 15c
Regular 60c Jap. China Silk, 27 in. wide—clearing sale price 25c
Regular 50c Black Brilliantine, high luster, 42 inches wide—clearing sale price.. 29c
Regular 75c Taffeta Silks, black and colored, 19 inches wide—clearing sale price.. 35c
Regular $1 Twilled Foulard Silks, 24 inches wide—clearing sale price 39c

1c for 5c Laces and Embroideries

Regular 12½c Laces and Embroideries, up to 5 inches wide—clearing sale price 4c
Regular 25c Laces and Embroideries, up to 9 inches wide—clearing sale price 8c
Regular 75c All-over Lace and Embroidery Yoking, new patterns—clearing sale price 25c

LISLE GLOVES.

Black or white, 15c kind, now.. 7c

5c for 10c Lawns, Dimities and Batistes.

Regular 15c Foulards, Tissues and Dimities, clearing sale price 7½c
Regular 25c Swisses, Organdies and Tussores, clearing sale price 10c

12½c For 25c Opaque Window Shades Complete.

Regular 40c Ingrain Carpets, yard wide, clearing sale price ... 19c
Regular $1.00 Brussels Carpets, new patterns, clearing sale price 49c
Regular $2.00 Lace Curtains, 3½ yards long, clearing sale price.. 95c
Regular $7.50 Ingrain Room Rugs, 9x12 feet, clearing sale price 3.49
Regular $15 Brussels Room Rugs, 9x12 feet, clearing sale price 8.75
Regular $30.00 Wilton Velvet Room Rugs, 9x12 feet, clearing sale price . 16.00

Classic Music.

Catalogue of 3000 to select from, 6 for 25c, or...... 5c

49c for Ladies' $3 Shirt Waist Suits

Regular $4 Shirt-Waist Suits, lawn and percale, clearing sale price 95c
Regular $1 White P. K. and Butcher Linen Skirts, embroidery trimmed, clearing sale price 98c
Regular $4 Misses' All-Wool and Accordion Pleated Skirts, clearing sale price 1.75
Regular 6.00 Taffeta Coffee Coats, trimmed cream lace, clearing sale price 1.95
Regular $5 Wash Silk Waists, handsomely trimmed, clearing sale price ... 1.95

29c for 1.00 Gingham Waists.

Regular 75c Dressing Sacques, yoke front, braid trimmed; clearing sale price 25c
Ladies' 1.50 White P. K. and Grass Linen Trimmed Skirts.. 29c
Regular 1.00 Kimonas, white and figured lawns; clearing sale price........ 49c
Regular 1.00 Denim Dress Skirts, trimmed with 3 rows of braid; clearing sale price 49c
Regular 1.50 White Waists; India linen and embroidered; clearing sale price 85c
Regular 8.00 Taffeta Silk Dress Skirts, trimmed with silk ruffles 3.95

J. P. Coats' 200-yd. 6-Cord Spool Cotton, 160 doz., until sold..... 2½c
Tetlow's Complexion Powder.... 3c
Borated Talcum Powder 2c
Hardwater Castile Soap; Clearing Sale Price .... ½c
Regular 10c Fancy Frilled Garter Elastic 3c
Regular 5c Paper Needles; per paper.. 2c
Regular 10c Assorted Hair Pins, 200 in neat cabinet 3c
Regular 25c Ladies' Hose Supporters 5c

PARASOLS.

Choice of 100 exquisite styles and colors of our entire 4.00, 5.00, 7.00 and 8.00 Parasols; tomorrow... 1.98

6c for 15c Corset Covers.

Corset Covers, full front, lace or embroidery trimmed; regular 25c kind; now............. 15c
Drawers, lace ruffle; regular 29c kind; now 15c
Gowns, regular 45c kind; tucked yoke; now 25c
Gowns, lace or embroidery yoke; regular 65c kind; now 44c
Skirts, lace ruffles; regular 50c kind; now 29c
Skirts, elaborately trimmed, lace flounce; regular 1.50 kind; now 93c

15c FOR 2.00 SHIRT WAIST HATS.

Burnt Straw Body Hats, 98c kind, now 15c
Misses' Leghorn Flats, regular 35c kind, now 9c

TRIMMED HATS

Up to 10.00 kind, 1.30, 2.44 and ... 49c
Roses, Blossom and Small Flowers, regular 25c kind, now 5c
Lilies of the Valley, white, pink or blue, regular 25c, now, 10 sprays for 5c
Baby Ribbon, all colors, 2 yds. for 1c
Regular 5c All Silk Taffeta Ribbon, 1 inch, clearing sale price 2½c
Regular 20c Fancy Plaid Ribbon, 4 in., clearing sale price 7½c
Regular 19c All Silk Taffeta Ribbon, all colors, 3-inch 9c
Regular 35c All Silk Fancy Ribbons, 5 in. wide 15c

2c for Children's Vests.

Ladies' Vests—now 2½c
Ladies' Bleached Vests, taped neck and arm-holes, 10c kind—now 5c
Children's Pants with lace ruffle, regular 15c kind—now ... 7½c
Ladies' Shaped Vests, regular 15c kind—now 7½c
Ladies' Lisle Vests, lace effects, white, pink or blue, regular 19c kind—now 10c

5c for Ladies', Children's and Infants' Hose, full seamless double heel and toe.

Infants' Hose or Sox, mercerized silk, lace patterns, all colors, regular 19c kind—now 10c
Ladies' Fancy Hose, black, red or blue, extracted patterns, regular 15c kind—now ... 7½c
Ladies' Lace Hose, real lisle, regular 19c kind—now 10c

49c for 1.00 American Beauty Summer Corsets and Tape Girdles.

1c FOR MEN'S 10c NECKTIES.

Regular 5c Men's White Hemstitched Handkerchiefs, clearing sale price 1½c
Regular 39c Men's Derby Ribbed Shirts or Drawers—clearing sale price ... 19c
Regular 50c Men's Shirts, with collars and cuffs attached or separate—clearing sale price 25c
Regular 50c Men's Elastic Seam Drawers—clearing sale price 25c

4c FOR CHILDREN'S SHOES.

Regular 50c Children's Shoes, patent tip, lace—clearing sale price 19c
Regular 1.50 Ladies' Oxfords, patent leather and kid tip—clearing sale price 49c
Regular 1.25 Ladies' Strap Slippers, with buckle and bow—clearing sale price 69c

49c for 1.00 Hardwood Screen Doors.

1c FOR BOYS' STRAW HATS.

Regular 25c Boys' and Girls' Crash Hats and Caps, clearing sale price 8c
Regular 25c Boys' Straw Sailors clearing sale price 8c
Regular 50c Men's Tycoone and Panamette Hats, clearing sale price 19c

14c for Boys' 50c Wash Suits.

Boys' 25c Waists, now 9c
Boys' 25c Knee Pants, now 10c
Boys' 25c Brownie Overalls, now 14c
Boys' $4 Wool Suits, now 2.69

Men's and Youths' $7.00, $8.00 and $10.00 Suits. 5.89
Men's $2 All-Wool Pants. 78c

Beware of Typhoid and Malarial Fever

There is Danger in Every Breath.

The receding flood waters leave in their wake what eminent physicians fear will be more horrible than the flood itself. Death is present everywhere in the flood district. Every breath you draw, every drop of water you drink, is saturated with the deadly poison of these terrible diseases. Already disease has begun its work of death and carnage.

There is But One Hope.

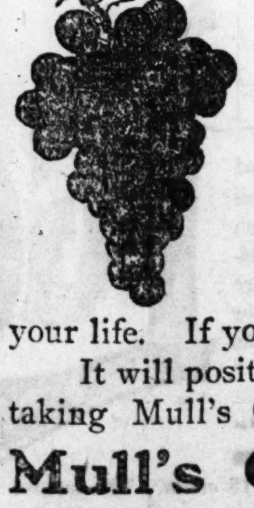

So long as you can keep the disease germs out of the alimentary canal there is no danger. When the germs gather in the canal and there fester with the rotting mass of undigested food, there is small chance of your escape. Even though you are but slightly constipated, there is strong possibility of your taking the fever. The only protection you have is **Keeping the bowels open. Mull's Grape Tonic will do it** as no other remedy can. It won't hurt to take it anyway. It might save your life. If you are well it won't physic you. Take Mull's Grape Tonic NOW.

It will positively ward off disease. You cannot afford to take such fatal chances. Begin taking Mull's Grape Tonic NOW—TO-DAY.

Mull's Grape Tonic will Prevent Disease.

Get a bottle at any drug store for 50 cents or send name and address with 10 cents to pay postage for large sample. Give name of your druggist.

LIGHTNING MEDICINE COMPANY, ROCK ISLAND, ILL.

NERVOUS WOMEN

Nine out of ten women are nervous—suffering in silence. Sick headache is one of the first symptoms—things go on from bad to worse until utter collapse.

Don't delay—if you have frequent headaches that is a sure indication your stomach is wrong. Indigestion, dyspepsia, constipation, liver and kidney troubles soon follow.

Dr. Caldwell's Syrup Pepsin

(A Laxative)

will quickly seek out and correct stomach complications—headaches disappear, your appetite is good, refreshing sleep is induced.

Dr. Caldwell's Syrup Pepsin is very pleasant to take, and is sold by all druggists—50c and $1 bottles.

SENT FREE. Trial bottle and valuable book on stomach troubles

PEPSIN SYRUP COMPANY,
Monticello, Ills.

Every Woman

is interested and should know about the wonderful

MARVEL Whirling Spray

The new Vaginal Syringe. Injection and Suction. Best—Safest—Most Convenient. It Cleanses Instantly.

Ask your druggist for it. If he cannot supply the MARVEL, accept no other, but send stamp for illustrated book—sealed. It gives full particulars and directions invaluable to ladies. MARVEL CO., Room 219, Times bldg., New York.

For sale [illegible] Wolff-Wilson Drug Co., 6th and W[ashington] [illegible] Raboteau & Co., [illegible] & Dolph, 813 Olive.

DIVIDEND NOTICES.

DIVIDEND NOTICE—The Consolidated Coal Co. of St. Louis. Office of the secretary, Laclede building, Fourth and Olive streets. A dividend of one (1) per cent on the capital stock of this company was declared by the Board of Directors this day, payable July 3, 1903, to stockholders of record, June 29, 1903.

Transfer books will be closed at 3 o'clock p. m. June 29, 1903, and reopened at 10 o'clock a. m. July 3, 1903.

A. W. CARR, Secretary.

St. Louis, Mo., June 26, 1903.

SPECIAL NOTICES.

MR. I. J. BISKUP, the popular cutter, who has been on an extended tour East and West, has returned and is now with the M. [illegible] Tailoring Co., [illegible] Washington av., where he will be pleased [to] see his old friends and customers.

Wearisome Topics.

...a the Chicago News.

...drick: Did you enjoy Mrs. Ticker's reception? ...an Albert: No, indeed. The men talked shop ...d the women shopping.

The new army musket will pierce six human bodies or a foot and half of pine wood at 500 yards and will kill at 2000 yards. The use of such guns in quelling riots would endanger the lives of non-participants within that distance. A "mob" cartridge for use in the new musket has 34 grains of powder, two round balls which weigh 42 grains and are coated with paraffin. The fire of this cartridge is effective at not more than 200 yards.

The New Watch.

From the Philadelphia Ledger.

Youngman: I got this watch on my birthday.

Sharp: So you had a birthday this week?

Youngman: Yes; but how did you know it was only this week?

Sharp: I notice you still keep the watch in the chamois case that came with it.

HIGH CLASS DRUGGISTS

AND — OTHERS.

The better class of druggists, everywhere, are men of scientific attainments and high integrity, who devote their lives to the welfare of their fellow men in supplying the best of remedies and purest medicinal agents of known value, in accordance with physicians' prescriptions and scientific formula. Druggists of the better class manufacture many excellent remedies, but always under original or officinal names and they never sell false brands, or imitation medicines. They are the men to deal with when in need of anything in their line, which usually includes all standard remedies and corresponding adjuncts of a first-class pharmacy and the finest and best of toilet articles and preparations and many useful accessories and remedial appliances. The earning of a fair living, with the satisfaction which arises from a knowledge of the benefits conferred upon their patrons and assistance to the medical profession, is usually their greatest reward for long years of study and many hours of daily toil. They all know that Syrup of Figs is an excellent laxative remedy and that it gives universal satisfaction, and therefore they are selling many millions of bottles annually to the well informed purchasers of the choicest remedies, and they always take pleasure in handing out the genuine article bearing the full name of the Company—California Fig Syrup Co.—printed on the front of every package. They know that in cases of colds and headaches attended by biliousness and constipation and of weakness or torpidity of the liver and bowels, arising from irregular habits, indigestion, or over-eating, that there is no other remedy so pleasant, prompt and beneficial in its effects as Syrup of Figs, and they are glad to sell it because it gives universal satisfaction.

Owing to the excellence of Syrup of Figs, the universal satisfaction which it gives and the immense demand for it, imitations have been made, tried and condemned, but there are individual druggists to be found, here and there, who do not maintain the dignity and principles of the profession and whose greed gets the better of their judgment, and who do not hesitate to recommend and try to sell the imitations in order to make a larger profit. Such preparations sometimes have the name—"Syrup of Figs"—or "Fig Syrup" and of some piratical concern, or fictitious fig syrup company, printed on the package, but they never have the full name of the Company—California Fig Syrup Co.—printed on the front of the package. The imitations should be rejected because they are injurious to the system. In order to sell the imitations they find it necessary to resort to misrepresentation or deception, and whenever a dealer passes off on a customer a preparation under the name of "Syrup of Figs" or "Fig Syrup," which does not bear the full name of the California Fig Syrup Co. printed on the front of the package, he is attempting to deceive and mislead the patron who has been so unfortunate as to enter his establishment, whether it be large or small, for if the dealer resorts to misrepresentation and and deception in one case he will do so with other medicinal agents, and in the filling of physicians' prescriptions, and should be avoided by every one who values health and happiness. Knowing that the great majority of druggists are reliable, we supply the immense demand for our excellent remedy entirely through the druggists, of whom it may be purchased everywhere, in original packages only, at the regular price of fifty cents per bottle, but as exceptions exist it is necessary to inform the public of the facts, in order that all may decline or return any imitation which may be sold to them. If it does not bear the full name of the Company—California Fig Syrup Co.—printed on the front of every package, do not hesitate to return the article and to demand the return of your money, and in future go to one of the better class of druggists who will sell you what you wish and the best of everything in his line at reasonable prices.

Rx DR. SIEBER'S ANTI-TOXIN SERUM CURES CONTAGIOUS

BLOOD POISON

even in the most advanced stages of this hitherto incurable disease—even when the mind is discouraged and the system saturated with MERCURY and POTASH. Of course it's better to come to us the very moment you know you have this most dreadful of all diseases, for you have to come sooner or later if you want to be cured. We have now treated and cured hundreds of people, from motorman to millionaire, of specific BLOOD POISON. Most all of these people had tried the co-called "cures" before coming to us. Most of these people were old and severe cases. ALL of these people are now perfectly and forever cured—restored by the Sieber Serum treatment to their place in the office, shop or home.

F. H. Cooper Pres.

THE INTERNATIONAL SERUM TOXIN CO.

FOUNDER OF THE BIG STORES
Of Siegel-Cooper Co., New York and Chicago

Suite 501-503 Commercial Building, Sixth and Olive Streets, St. Louis.
OFFICE HOURS: 9 a. m. to 4:30 p. m. Evenings, 6:30 to 8 p. m. Sundays, 10 to 12 m.
Separate entrance and consultation rooms for ladies and gentlemen. The utmost privacy guaranteed. Send to Dept. O for free medical treatise.

BLOOD POISON'S ONLY CURE.

We have little doubt that the statement that there is at last a scientific cure for contagious blood poison, guaranteed and backed by responsible business men, will be the best news to many readers in today's paper. Dr. Francis A. Sieber, the discoverer of the only serum that is anti-toxin to blood poison, is the head of the medical department of the International Serum Toxin Co., suite 501-503 Commercial building, Sixth and Olive streets, St. Louis, who guarantee to cure the very worse cases of specific blood poison. The "guarantee" of a company of this character is something tangible for a prospective patient to consider, for it is given by F. H. Cooper, Esq., president, who founded the "Big Stores" of Siegel, Cooper & Co., New York and Chicago, and who is one of America's foremost and wealthiest merchants.

MR. COOPER'S NEW WORK.

It is an abrupt but (when explained) a natural transition from managing the biggest department store business in the world to the establishing and running of one of the biggest medical concerns in the world. Yet this is precisely the change made a year ago by Frank H. Cooper, Esq., founder of the "Big Stores" of Siegel, Cooper & Co., of Chicago and New York. In the possession of an ample fortune, with an inclination to travel, at an age when the desire to retire from business is usually strong, Mr. Cooper deliberately undertook the responsibility and presidency of the International Serum Toxin Co., who administer the Sieber Serum treatment, the first and only cure for contagious blood poison since ever the world began. "I knew of no other way in which I could do so much good," Mr. Cooper modestly observes. The fact that a merchant of national prominence lends his name and influence to the Sieber serum treatment is a sufficient guarantee of its value, and as the reason why so many persons have come in confidence to the company's offices, suite 501-503 Commercial building, Sixth and Olive streets, St. Louis, and all of the leading cities where branches have been established.

A RELIABLE BOOKLET.

Dr. Francis A. Sieber, the famous blood-poison specialist, has written a most valuable treatise on this awful disease, upon the treatment of which he is now admittedly the highest authority in the world. The book is most appropriately called "Hope," for it is only through the remarkable offer made to blood poison sufferers in its plainly written pages that an ending to the ravages of this disease may be obtained. We understand that any person sending a name and address to Dept. O, of the International Serum Toxin Co., suite 501-503 Commercial building, Sixth and Olive streets, St. Louis, will receive one of these books free, in a plain envelope.

MEDICAL INJECTIONS.

We can readily understand the popular opposition which met the medical profession when they first began to administer medicine by hypodermic injection instead of through the stomach. The ordinary person could "see" the medicine in a teaspoon, and generally feel its drastic action in the stomach. But the wise doctor very well knew that half or more of the virtue of his remedial agent was lost during the digestive process. So the hypodermic needle came into use, and is now universally used in all cases where it is desirable to have the remedy in its natural state reach the tissues unchanged through the circulation. Dr. Sieber has been one of the most persistent advocates of this principle, and he attributes much of the success of his complete cure for blood poison to the fact that it is injected directly into the blood and eradicates the poison and disease therefrom. The International Serum Toxin Co., suite 501-503 Commercial building, Sixth and Olive streets, St. Louis, have cured hundreds of hitherto hopeless cases of contagious blood poison through the administration of the Sieber serum, the only human agency through which this dreadful disease can possibly be cured.

Skin Diseases, Eczema

Tetter, Pimples, Itching Skin, Old Sores, Ulcers,

and all sorts of Swellings and Inflammations are quickly relieved and cured or money refunded, by the free use of the wonderful external remedy

Paracamph

This popular remedy is a combination of Camphor and cooling, soothing Antiseptic Oils, which, when prepared by our special process makes the most reliable and positive external application ever discovered.

Every Family Needs it Every Day.

SOLD ONLY IN 25c., 50c. AND $1.00 BOTTLES. AT ALL GOOD DRUGGISTS.

For Sale by Wolff-Wilson Drug Co., S. E. ... Washington a...

THERE IS NO BAR TO FEDERAL LOOT

An Embezzling Army Department Clerk Proved Weakness of Treasury Checks.

W. S. YEATMAN TOOK $70.000.

Laughed at Auditors and Robbed Right and Left Until Death Laid Him Low.

WASHINGTON, D. C., June 27.—Two or three official defalcations at the capital recently have furnished food for serious reflection. The amount of public money thus lost has not been alarming, even if we aggregate all the defalcations of the last dozen years. But the fact has apparently been demonstrated that there are no absolute checks, as many presume, to prevent an unbonded $1800 clerk from stealing if he have opportunity and be so minded, and this is a matter of deep concern.

Since the Howgate episode of 30 years ago perhaps the most spectacular embezzlement or series of embezzlements is that disclosed last week of the clerk, Watson, accomplished through reckless forgeries. But while Watson has apparently appropriated to his own use nearly $100,000 of public moneys, his operations in some of their features are by no means so disquieting as those of the late William S. Yeatman, disbursing clerk of the War Department.

While it may be that Yeatman secured less money than is now credited up to Watson's operations, his methods were far more dangerous and his opportunities greater. The most serious aspect of the Yeatman embezzlement was the fact that it could be accomplished in a fiscal office handling millions of dollars of Treasury money annually, and presumptively so safeguard by accounting and auditing checks as to practically make misappropriations impossible.

Frauds Ended Only With Death.

Yet Yeatman did the trick, and so cleverly that his robberies were not discovered until death laid low the cunning of his brain and hand. He was appointed disbursing clerk of the war department in 1886 by Mr. Cleveland's first secretary of war, William C. Endicott, having been a clerk in various bureaus of the department for a quarter of a century.

He was disbursing clerk about 15 years and it was roughly estimated that in that period he drew from the treasury department and paid out over the counter of the war department disbursing office over $35,000,000. Besides this great sum in currency and gold he annually disbursed large sums by check, so that his annual aggregate disbursements amounted to between $2,500,000 and $3,000,000. Yet he bore all this weight of responsibility for a salary of $2000 per year.

He was always attentive to his duties and most people thought he was rather punctilious in their discharge. Nothing was done loosely nor carelessly. The disbursing clerk had no extravagant habits so far as known. He did not speculate or busy himself with outside affairs of any kind. His long record of usefulness in the department and his excellent reputation raised Yeatman above all suspicion.

His death was very sudden and entirely unexpected. When the accounting officers and Yeatman's nominated successor checked up the office preparatory to turning it over to the latter they were thunderstruck to find that the deceased was short in his accounts. Through suits begun by the government and others against Yeatman's estate it was disclosed that his defalcation approximated $60,000 or $70,000. It is possibly even greater. Nobody knows, or ever will know, the full extent of the Yeatman shortage.

Scheme Was a Series of Forgeries.

Yeatman's scheme of money-getting had for its foundation forgery, of course. He mulcted the government by improvising spurious vouchers, as some say; but more probably by raising the amounts in regular ones after they had been signed and sworn to by the payee, approved by the secretary and paid.

The possibility of such complicated frauds was so remote that, in fact, they seem impossible even yet. They were wholly unsuspected by the checking officials.

The important difference between young Watson's methods and those of Yeatman was this: The first was only successful for a time, through the gross carelessness of his superior, whose personal confidence he had gained. In fact, Watson was constantly at the mercy of mere accident. If Auditor Petty had ever made even a casual examination of the office's records in comparison with the bank balances and check books Watson's embezzlements must have stopped years ago.

Not so Yeatman. He, too, enjoyed the confidence of his superiors, but his accounts were passed upon by officials of another department. There was no carelessness to shield him, and he depended on nothing so uncertain. His pay rolls and miscellaneous vouchers were properly checked up monthly in the treasury department. There were other checks. He could not draw money from the treasury except on the very eve of pay day, and then only on the most careful and exact estimate of pay roll requirements. The disbursing officer is permitted to keep no large amount of funds on hand between pay days. His Miscellaneous payments from day to day were by check on the treasury department, on sworn vouchers approved by the secretary of war.

Might Never Have Been Detected.

Therefore the only likelihood of discovery in Yeatman's case was that some forged or raised voucher might be bungled in such manner as to arouse suspicion and call for a close investigation of his accounts, such as was precipitated necessarily by his death, and the requirements of his successor in self-protection. But it does not appear that this weary disbursing clerk ever bungled. He was not impatient for millions. He traveled slowly, but his footing was sure. His very moderation is the most alarming feature of Yeatman's frauds. It is not known that a single one of his fraudulent vouchers was ever for a moment questioned in the treasury department.

So safe and sure were Yeatman's methods that it has been asserted to the writer by an expert accountant having knowledge of the matter that had Yeatman lived to settle in person his accounts with the checking officers and his successor his embezzlements would never have been discovered, even though they had been continued and even increased.

Yeatman's frauds were evidently not the result of his necessities, for he left some $14,000 in cash in his safe. To the end he retained the confidence of all around him.

The seeming ease and safety through a long term of years with which his operations were prosecuted, notwithstanding the difficulties interposed by law and various administrative devices, arouse doubts as to the efficacy of any of the applied modern methods to safeguard public moneys intrusted for current use to dishonest fiscal agents of the Yeatman class.

TWO KEPT THEIR VOW.

It Was Made Fifty Years Ago and a Reunion Was the Result.

SPRINGFIELD, Mass., June 27.—It is seldom that verbal promises are kept for more than 50 years, but such is the case with Arthur D. King and Homer R. King, who held a reunion at Ludlow yesterday as the fulfilment of a compact made in boyish fashion a half-century ago.

At that time there were four boys, Arthur D. King, aged 10; Homer R. King, aged 7; Samuel A. King, aged 14, and Frank Simons, aged 18.

On June 20, 1853, they were busy at work in a cornfield on the Benjamin Sykes farm at Ludlow Center. In fun they made a solemn agreement that 50 years from that date they would reunite under a certain tree in the field, providing death did not intervene, no matter on what hemisphere they lived.

Samuel A. King is dead, and Frank Simons failed to keep the tryst through illness, but Arthur D. King and Homer King, with their wi... ...the p... yesterday. Nothing ... tree but an unsightly stump. Fragm... of the mark of the rendezvous, howev... were taken as souvenirs of the occasi... and another promise made to visit t... place again in five years.

The King boys are children of Mar... King, who died in January, 1902, at t... age of 95.

UNITED STATES SENATOR FROM PENNSYLVANIA

Recommends Pe-ru-na---Other Prominent Men Testify.

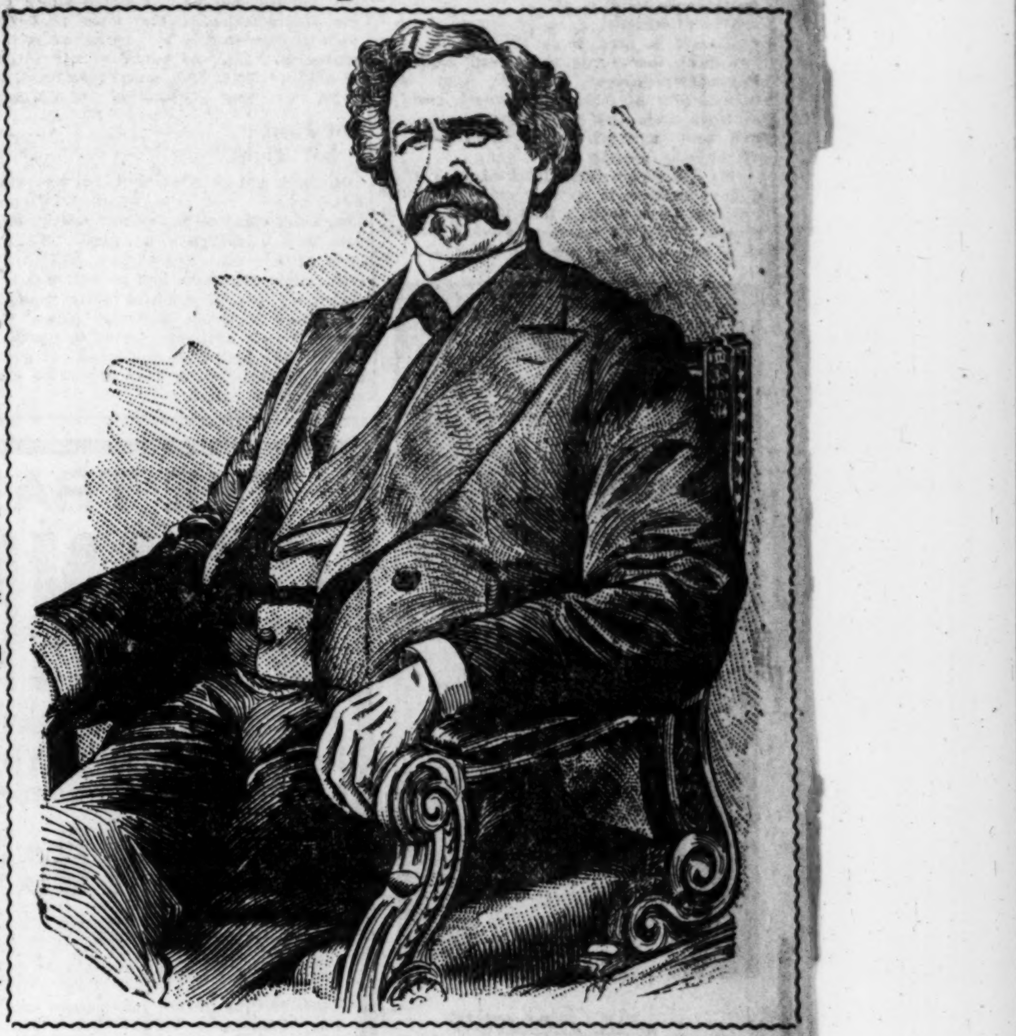

Commodore Nicholson, of the U. S. Navy.

COMMODORE SOMERVILLE NICHOLSON of the United States navy, in a letter from 1837 R street, Northwest, Washington, D. C., says:

"Your Peruna has been and is now used by so many of my friends and acquaintances as a sure cure for catarrh that I am convinced of its curative qualities and I unhesitatingly recommend it to all persons suffering from that complaint."—S. Nicholson.

U. S. Minister to Guatemala.

Dr. W. Godfrey Hunter, U. S. Minister to Guatemala, and ex-member of Congress from Kentucky, in a letter from Washington, D. C., writes:

"I am fully satisfied that your Peruna is an efficacious remedy for catarrh, as I and many of my friends have been benefited by its use."—W. G. Hunter, M. D.

Congressman Brown of Virginia.

Hon. G. R. Brown, Martinville, Va., ex-member of Congress, Fifth District, 50th Congress, writes: "I cheerfully give my endorsement to your Peruna as a cure for catarrh. Its beneficial results have been so fully demonstrated that its use is essential to all persons suffering from that disease."—Hon G. R. Brown.

Son of Ex-Attorney General of United States.

Hon. Louis E. Johnson is the son of the late Reverdy Johnson, who was United States senator from Maryland, Attorney General of the United States under President Johnson, and United States Minister to England, and was regarded as the greatest constitutional lawyer that ever lived.

Hon. Louis E. Johnson, who at present resides at 1006 F street, N. W., Washington, D. C., is an ardent friend to Peruna. In a recent letter he says:

"No one should longer suffer from catarrh when Peruna is accessible. To my knowledge it has caused relief to so many of my friends and acquaintances that it is humanity to commend its use to all persons suffering with this distressing disorder of the human system."

Hon. John J. Patterson, Ex-United States Senator from Pennsylvania, in a letter from 37-8 Chestnut street, Philadelphia, Pa., writes:

"As quite a number of my friends have and are using Peruna as a catarrh cure with beneficial results, I feel that I can safely recommend it to those suffering from that disorder."

A Well Known Journalist Writes.

Hon. George Baber, 1122 Sixteenth street, N. W., Washington, D. C., has been for a number of years well known in Kentucky as a journalist, having been the editor of the Bowling Green Democrat, and afterwards the proprietor and editor of the Louisville Evening News, and of the Kentucky Law Journal. He writes the following:

"'I have given Peruna a sufficient test to justify me in freely recommending it as an invigorating tonic. It is a prompt appetizer, and has also proved in my own experience to be conducive to sound and restful sleep. A member of my family found it efficacious in the treatment of catarrhal tendencies, and an effective remedy for an annoying cough. Every household should be provided with it."—George Baber.

The day was when men of prominence hesitated to give their testimonials to proprietary medicines for publication. This remains true today of most proprietary medicines. But Peruna has become so justly famous, its merits are known to so many people of high and low station, that no one hesitates to see his name in print recommending Peruna.

The highest men in our nation have given Peruna a strong endorsement. Men of all classes and stations are equally represented.

If you do not derive prompt and satisfactory results from the use of Peruna, write at once to Dr. Hartman, giving a full statement of your case and he will be pleased to give you his valuable advice gratis.

Address Dr. Hartman, President of the Hartman Sanitarium, Columbus, O.

$500,000 IN PRIZES

of $5.00 each to be given to the School Children of America.

School Children's Competitive Advertising Contest No. 520.

This sketch was made by Mildred Albert, age 12, Dozier School, St. Louis, Mo.

We give a cash prize of $5.00 for any drawing of this character which we accept and use. **All school children can compete. Full instructions will be found on inside of each package of Egg-O-See, telling what to do to get the prize and how to make the drawings.**

The prize drawings will appear in the Post-Dispatch on Sundays and Thursdays.

EGG-O-SEE

Egg-O-See is the most perfect form of flaked wheat food. It is the best flavored and most healthful because purest. Even the water with which the grain is moistened is perfectly filtered. It is this care in manufacturing that makes it superior to the ordinary kind. You can taste the difference.

NOTE—**The price of Egg-O-See is 10 cents for a full size package,** such as is usually sold for 15 cents. The largest food mill in the world, with the most approved labor-saving machinery, enables us to make the best flaked wheat food at this lower price.

Made by the BATTLE CREEK BREAKFAST FOOD CO. Battle Creek, Mich. Quincy, Ill.

ASK YOUR GROCER FOR THE GREEN PACKAGE.

If your grocer does not keep it, send us his name and 10 cents and we will send you a package prepaid.

Address all communications to BATTLE CREEK BREAKFAST FOOD, CO., Quincy, Ill.

FREE TO WEAK MEN

I HAVE made the curing of Weak Men my life's study, and have my system of treatment to such a state of perfection that I am making no failures. My remedy—the Sir John Hampton Vital Restorative—will make you strong and happy again, no matter what caused you to be weak, wasted or debilitated. Bear in mind there is a root to this disease of Sexual Debility. Why not dig out the root? The aching of a tooth must be stopped or the tooth must be pulled. When your eyes grow dim from cause or age you wear spectacles that you may see more plainly. When you cut your finger you stop the flow of blood with a bandage or plaster. To do these things seems quite natural—plain duties and requirements; but they are not one whit more natural or sensible than it is and would be for you to take a recognized and unfailing treatment like the Sir John Hampton Vital Restorative when you find your Physical Powers failing. The chief trouble, I find, is to get men to believe that there really is a cure for them, for nearly all men whose vigor and vitality is wasting have been imposed upon by the many quacks and charlatans who are making all kinds of claims for their nostrums. In view of the fact that there are so many of these worthless remedies (some of which are positively dangerous), publish my affidavit herewith, stating that the Sir John Hampton Vital Restorative will cure these ailments which I claim it will, and that it does not contain a single ingredient that could possibly harm you in any manner—and, to further convince men who are in need of a Vital Restorative, that I have just what they have been looking for, I have decided to send to each man writing to me and inclosing $1.00, a course of the Sir John Hampton Vital Restorative that he may test the treatment practically without cost, for I either return the dollar or credit him with it, as I do not care to charge for this demonstrating treatment, and merely make the nominal charge of a dollar to do away with curiosity-seekers, for there are a certain class of men who write to every physician they hear of and who never did intend to take any treatment if it had to be paid for. This asking for $1.00 as a kind of guarantee of good faith effectually does away with these people. Now, when you send me a dollar I do not just send you a day or two's treatment, but send you enough to either cure you perfectly or demonstrate beyond doubt that I have a cure for you. Make up your mind to treat your case right and send the one dollar for treatment today, and you will live to bless the day that you first read of the Sir John Hampton Vital Restorative. This cure is entirely different in appearance and action from any remedy or treatment that you have ever seen or taken—and it does the work. In writing, be sure and address your letter plainly and carefully to the English Restorative Co., 17 to 35 Union bldg., Denver, Colo.

A SWORN STATEMENT

Can Any Man Doubt That at Last There Is a Cure for Him When Such Assurance as This Is Given?

CITY OF DENVER,
County of Arapahoe. April 27, 1891.

I, the manager of the English Restorative Company, first being duly sworn, on oath depose and say that the ingredients of the Sir John Hampton Vital Restorative are known to me and that this Restorative does not contain any of the following poisonous drugs, all or a portion of which are contained in all of the supposed cures for the ailments or weaknesses which have been examined by me, and which the Sir John Hampton Vital Restorative will cure, to-wit: Phosphorus, Nux Vomica (Strychnine), Cantharides (Spanish Fly), Morphine and Damiana (although Damiana is not considered a poison by some physicians). And I do most solemnly swear that the Sir John Hampton Vital Restorative could be taken in full doses by a child without injurious effects; further, that I have been associated with the discoverer of this treatment ever since it has been offered the public and that I am fully cognizant of the vast number of cures that it has and is making, which number many thousands, and have investigated these cures personally and am assured that they are permanent and lasting. From indisputable evidence, from the thousands who have been fully restored and the successful action of the Restorative in all cases, I am further prepared to swear that it is an absolute and positive cure or specific for Sexual Weakness in its various forms and for Associate Diseases; and I most positively affirm that it is the only treatment in existence which will cause growth or development where shrunkage or atrophy exist. I believe this to be the only real cure that has ever been offered to men, and I make these statements voluntarily and without compensation, knowing the good this treatment will do men in need of it.

The manager of the English Restorative Company, personally known to me, appeared before me, a notary for the County of Arapahoe and State of Colorado, and duly swore to the foregoing.

MARTIN SMITH,
Notary Public.

My commission expires March 13, 1905.

The physical failing of Sexual Debility, Varicocele, Wasting, Shrinkage or Non-Development and Kindred Nervo-Vital Complaints is becoming more prevalent every year, and I do not think that I overestimate it when I say that fully 75 per cent of all men are in need of my treatment. Let the cause of this weakness be what it may—whether from overwork, overindulgence, ignorance, dissipation or vice, the result of existing fact is just the same; and no man is treating himself right who is thus afflicted until he has taken a course of the Sir John Hampton Vital Restorative, and then, when he is physically perfect again, will appreciate the wide distinction and broad difference between a real man and a man who is wanting in vitality. A man who cannot believe I have a permanent and lasting cure for him after he has read the affidavit I make and when I have offered to send a treatment for $1.00 for the purpose of demonstrating my remedy and in view of other and stronger evidence which I will lay before him, is either ignorant or he deliberately closes his eyes upon his own interests and future welfare; therefore, I have decided not to give any of my time answering useless correspondence, and will pay no attention to letters from persons who do not inclose the $1.00 for treatment. The Sir John Hampton Vital Restorative is not a "cure-all," and I do not recommend it for diseases other than those affecting the Sexual Organism and ailments arising from a depleted nervous system. For the Sexual System, it is a marvelous elixir—it is the Elixir of Life for the Sexual Organism, and the wonderful cures it has effected truly seem like miracles performed if my patients are to be believed when they say that they have tried "everything else" and failed to get relief until they secured the Sir John Hampton Vital Restorative. The cures I am making every day with this Restorative strongly uphold every assertion I make—for Sexual Strength it is like the long life of Olden Times revived. Write today for the treatment—I send it prepaid to you, as stated above, for $1.00. Delay in securing the proper treatment, once for all, only means the tightening of the coils of this weakness around you, and they will grow more distressing and humiliating and relentless as time goes on. Again I will request that you be careful in addressing your letter so that it will not fail to reach me—The English Restorative Co., 17 to 35 Union bldg., Denver, Colo. I have written a book which should prove of interest to you, and will be sent, postpaid, to all ordering the one dollar treatment. Send one dollar bill, stamps, postal order or other means of money conveyance, payable, for privacy, to M. E. Alkire, Treasurer.

RADWAY'S READY RELIEF FOR PAIN

In using medicine to stop pain, we should avoid such as inflict injury upon the system. Opium, Morphine, Chloroform, Ether, Cocaine and Chloral stop pain by destroying the sense of perception. This is a most destructive practice, and, instead of removing trouble, breaks down the stomach, kills the nerves and produces local or general paralysis.

There is no necessity for using these uncertain agents when a positive remedy like RADWAY'S READY RELIEF will stop the most excruciating pain quicker, without entailing the least danger.

CURES RHEUMATISM, NEURALGIA AND ALL PAINS.

DR. RADWAY & CO.: I have been a sufferer from Rheumatism for more than six months. I could not raise my hands to my head or put my hands behind me, or even take off my own shirt. Before I had finished three-fourths of a bottle of Radway's Ready Relief I could use my arms as well as ever. You can see why I have such great faith in your Ready Relief. Yours truly,

W. C. BAKER, 989 Julia Street, New Orleans, La.

RADWAY'S READY RELIEF SOLD BY ALL DRUGGISTS.

CONTAGIOUS BLOOD POISON

Is the name sometimes given to what is generally known as the BAD DISEASE. It is not confined to dens of vice or the lower classes. The purest and best people are sometimes infected with this awful malady through handling the clothing, drinking from the same vessel, using the same toilet articles, or otherwise coming in contact with persons who have contracted it.

It begins usually with a little blister or sore, then swelling in the groins, a red eruption breaks out on the body, sores and ulcers appear in the mouth, the throat becomes ulcerated, the hair, eye brows and lashes fall out and, as the blood becomes more contaminated, copper colored splotches and pustular eruptions and sores appear upon different parts of the body, and the poison even destroys the bones.

Our MAGIC CURE is a Specific for this loathsome disease, and cures it even in the worst forms. It is a perfect antidote for the powerful virus that pollutes the blood and penetrates to all parts of the system. Unless you get this poison out of your blood it will ruin you, and bring disgrace and disease upon your children for it can be transmitted from parent to child.

Write for our free home treatment book and learn all about contagious blood poison. If you want medical advice give us a history of your case, and our physicians will furnish all the information you wish without any charge whatever.

BLOOD POISON

We have a NEW SECRET REMEDY absolutely unknown to the profession. Permanent cures in 15 to 35 days. We refund money if we do not cure. You can be treated at home for the same price and the same guaranty. With those who prefer to come here we will contract to cure them or pay expense of coming, railroad and hotel bills, and make no charge, if we fail to cure. If you have taken mercury, iodide potash, and still have aches and pains, mucous patches in mouth, sore throat, pimples, copper-colored spots, ulcers on any parts of the body, hair or eyebrows falling out, it is this secondary blood poison we guarantee to cure. We solicit the most obstinate cases and challenge the world for a case we cannot cure. This disease has always baffled the skill of the most eminent physicians. For many years we have made a specialty of treating this disease with our MAGIC CURE, and we have $500,000 capital behind our unconditional guaranty.

WE CURE QUICKLY AND PERMANENTLY.

Our patients cured years ago by our Great Discovery, unknown to the profession, are today sound and well, and have healthy children since we cured them.

DON'T WASTE YOUR TIME AND MONEY experimenting. We have the ONLY cure. Absolute unchangeable proofs sent sealed on application. 100-page book free. NO BRANCH OFFICES. Address fully as follows:

Cook Remedy Co., 1537 Masonic Temple, Chicago, Ill.

MAYOR JONES TELLS WHY HE SLEEPS OUT ON HIS ROOF

MAYOR JONES' OUT-DOOR BEDROOM

Toledo's Chief Executive Believes in the Health-Giving Qualities of Fresh Air.

TOLEDO, O., June 27.—Many a good story has Mayor Jones furnished with his ideas of physical culture and the best means of carrying them out, but never has he accomplished anything more unique than the most recent of his plans—namely, that of sleeping in a cage on the roof of his handsome home. In describing his plan he said:

"I first conceived the idea of sleeping in the fresh, crisp, night air two season ago when I was up in Michigan, where I went to recuperate, being at the time a sufferer from catarrh and asthma. Pure air has completely cured me of both, and I do not now take cold. Last summer I spent every pleasant night out of doors. I feel better today than I did twenty years ago.

"I had a sort of cage made of mosquito netting on the back veranda of our house, and then had my cot placed inside that little cage. The mosquitoes cannot get to me and my sleep is deep and free. I wake up in the morning feeling strong, bright and cheerful, and I am in condition to do a hard day's work. Very few nights pass during the summer that I do not sleep out of doors. It is something every man should do, and the race as a whole would benefit thereby.

"Why is it any more necessary for human beings to be sheltered from wind than it is for any animal? It isn't natural. Of course there is such a thing as going too far at the start, but I believe—I know, in fact,—that I am much improved in every way by this treatment.

"If a person wants to get the full benefit of nature he doesn't want to sham. I mean by this, for example, that if a man wants to exercise by rowing he should get into a boat and row—not use a rowing machine in a room. If he plows, let him plow. Don't let him pretend. Rowing a machine in a close, hot room is not going to benefit any man. He must open his lungs to receive the good pure air, and it is impossible to receive the pure air in a room. There is little circulation in a room, no matter how the apartment may be ventilated.

"Look at this pair of lungs," said the mayor, straightening up in his chair and taking a deep draft of the air off the Valentine building. "Instead of growing weaker they are growing stronger. I am as vigorous and active today as when I was 35 years old, and yet I am over 57."

GERMANY TRYING TO STOP QUACKERY

Nowhere Else Do All Sorts of Healers Get So Much Practice or So Many Aristocratic Patients.

(Copyright, 1903, by the Press Publishing Co.)
Special Correspondence of the Post-Dispatch.

BERLIN, June 27.—The German authorities have begun an active campaign against medical quacks.

In no other civilized country are there so many quacks of all sorts and both sexes, and nowhere else are they so rewarded by numerous and well-to-do patients.

The Russian government has finally determined to subject all professed curers who are not recognized medical practitioners to the severest surveillance. They will be given a month to secure other employment, and if at the end of that time they persist in practice they will be proceeded against.

The ministry is in possession of statistics which go to prove that more than 100,000 men and women are illegally practicing medicine and the art of healing in Germany, and that this number is rapidly increasing. One medical statistician says he has found 150 cases of cancer in his province. Of these only 25 are attended by authorized physicians, and 108 by quacks. He maintains it is nearly as bad in other diseases which particularly call for trained medical aid.

Most of these quacks allege that they have occult powers, personal magnetism, "magnetic eyes and hands," and that cure will be the immediate consequence of implicit reliance in this treatment.

German doctors are indignant at the incomes enjoyed by some of these rivals. In the large and greatest cities of Saxony, Dresden, Leipsic and Chemnitz it is not unusual for an ignorant quack to receive from $1500 to $2000 a year, an income much beyond the average earning of the scientifically equipped medical man throughout Germany.

Attention is also directed to the number of women quacks, who profess to have magnetic powers. In Saxony alone there are several hundred, and among their patients are some of the proudest names in the land.

The Waiter's Method.

From the Philadelphia Press.

"Naw!" said the head waiter, "that man that jest went out ain't worth much."

"How do you know?" inquired the favorite customer.

"O! it's easy for us waiters to take a man's measure."

"I suppose you measure him from tip to tip, eh?"

The Explanation.

A man and his wife live in Medicine Hat;
The one eats lean and the other no fat.
So a coolness arose,
And it froze, and it froze,
And all our cold waves, it is said, come from that.
—Dogdaze.

HOSTETTER'S CELEBRATED

STOMACH BITTERS

The Bitters is the best known remedy for stomach ills. Having been before the public for 50 years, it has been thoroughly tested. We urge you to try it for Sour Stomach, Indigestion, Dyspepsia, Liver and Kidney Ailments or Malaria, Fever and Ague. It always cures.

ROSTAND'S WIFE SAVES THOUGHT

Gathers Pieces When He Tears Up Memorandums Jotted Down Under Impulse.

Special Cable to the Post-Dispatch.
Copyright, 1903, by the Press Publishing Co.

PARIS, June 27.—Since he has been at Cambo Edward Rostand has written little. He dreams away his time under the divine blue sky, but there are moments when he has an inspiration, and he jots it down impetuously. But it displeases him and he tears it up, scattering the papers on his study floor.

Later Mrs. Rostand quietly picks up the fragments, glues them together and learns the words by heart.

Some hours, or perhaps some days afterward Rostand speaks of the lines he had jotted down and rashly torn up in a moment of pettish dissatisfaction.

Then the wife recalls them to him word by word and he falls to his work again.

Rostand is to sell his Paris house on the Rue Alphonse de Neuville and build a permanent home at Cambo.

The secret of Rostand's recent opposition to the production of one of his plays at a vaudeville theater here is this:

One of his earliest efforts was a drama called "The Red Glove," which he wrote in collaboration with Lee and Marot. The manager of a small theater in the Latin quarter, known as the "Theater of Chiny," which has given burlesque pieces from time immemorial to amuse students and the "petits bourgeois," conceived the idea of putting on this piece at the moment when Rostand was received into the academy. When Rostand heard of it he was indignant, and it appears he is going to make trouble for somebody.

However, his collaborators have a right to a word in the matter, and they may not be as modest as he is.

EDWARD COULD NOT BOW TO HER

The King of England Made an "Amende Galante" by Gift of a Ring.

Special to the Post-Dispatch.

PARIS, June 27.—King Edward's visit to Paris has set in circulation here the story of King Edward's meeting of Rejane at Homburg last year, which was cabled in full to the Post-Dispatch from there at the time.

Rejane went out one morning to drink the customary glass of water, and on her way to the spring met two men. Noticing that one of them was the personage whom she had known as the Prince of Wales, she smiled and bowed low.

The bow was not returned, and Rejane thought she must have been mistaken.

Some days later the Duke of Cambridge went to her hotel and asked for her. When she entered the parlor the duke presented to her an elegant ring from th King of England, explaining that it was the ex-Prince of Wales she had met in her morning walk, but etiquette had not permitted him to salute her, as he wished to do.

The ring was an "amende galante" for the exigencies of Dame Etiquette.

YOUTHFUL VIGOR RESTORED

After Investigating all Known Methods We Believe There is Nothing to Equal "Calthos"—Cures at Home.

To Prove It, Full 5 Days' Trial Treatment will be sent Free to any Needy Man—Send for It Today.

This paper is authorized to say that if any middle aged or old man who does not feel himself as capable today as when he was in his twenties, or any young man who is not as perfect as he knows he ought to be, will write in confidence to the Von Mohl Co., of Cincinnati, they will be glad to send each man who writes them a full 5 days' trial treatment of "Calthos," the great remedy for weak and nervous men, discovered by that celebrated French scientist, Prof. Jules Laborde. This is the very remedy that has cured so many thousands of men of all ages, who through errors in youth, excesses in later life and still other causes, had become weaklings of the most embarassing kind. It instantly restored to them this power which they had lost, and gave them back again the vigor, confidence and ambition of younger days, and all privately in their own home. It is the only remedy of its kind sanctioned by the French and German armies, and the Von Mohl Co. has the sole distributing rights for America.

There is nothing whatsoever behind this offer to send you a 5 days' trial treatment free. It means that and nothing more. It is no C. O. D. prescription or deposit scheme, as this concern is too large to resort to such nefarious methods. And while others are spending hundreds of thousands of dollars every year in advertising, the Von Mohl Co. puts its spare money into free trial treatments, which it sends out broadcast to all men who send their name and address and in this way they not only prove the value of Calthos, but they do mankind some good. You surely need this great discovery if you suffer from Lost Manhood, Emissions, Prematurity, Spermatorrheoa, Varicocele, Enlargement of the prostrate Gland, Lack of Virile Power, Hydrocele, Impotency; if you are bashful, timid in the company of ladies, if you lack confidence in your powers, if you are not socially as attractive as you used to be, if you are getting to be a "woman hater." Calthos will get your blood to circulating to the desired spot, your nerves to tingling with renewed ambition, your muscles enlarged with increasing power; it will stop the drains, create healthy life force, invigorate the flabby parts, and make you once again see life as you saw it in your prime, and as every vigorous man sees it throughout life. It will be a permanent cure, and accomplished privately in your own home.

You may think you have tried your level best to be cured, you may have spent money on this thing and that without good results, but until you send for the free trial treatment of Calthos and see for yourself what wonderful good it does you, you cannot say with a clear conscience that you have done your full duty to yourself. Calthos has permanently cured thousands who have tried "everything else." It will cure you if only you will be thoughtful enough to send for it. Do so today sure and they will send you free, besides the 5 days' trial treatment, many interesting illustrated books on the subject, all in plain wrapper and sealed against inspection. Do not hesitate to write as they are only too glad to do this for any suffering man and you should not rest content until you find out by actual trial if Calthos can cure you. Write today in full confidence.

The Von Mohl Co., 608 B, Largest Importers of Standard Preparations in the United States. **Cincinnati, O.**

No Summer Bowel Troubles

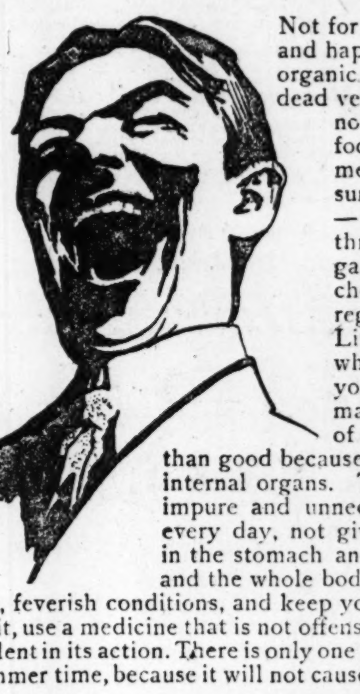

Not for me! I'm safe from all of them and happy. The heat of summer causes organic matter everywhere to decay. All dead vegetable or animal matter rots if not kept on ice. All undigested food in the human body will ferment a hundred times as quickly in summer as in winter. Consequence—stomach, liver, bowels poisoned, thrown out of order—sour stomach, gases, colic, diarrhoea, dysentery, cholera, appendicitis, and in some regions yellow fever and the plague. Little children suffer terribly everywhere. What does good sense tell you to do? You can't keep the human body on ice, and the drinking of ice-cold drinks does more harm than good because it stops digestion and chills the internal organs. The proper thing is to keep all impure and unnecessary matter out of the body every day, not give it a chance to sour and decay in the stomach and bowels, and poison the blood and the whole body. In this way you will stop all hot, feverish conditions, and keep your insides cool and healthy. To do it, use a medicine that is not offensive to the taste and not harsh and violent in its action. There is only one safe system-cleaner to take in the summer time, because it will not cause diarrhoea or griping, and that is

Cascarets Best for the Bowels. All druggists, 10c, 25c, 50c. Never sold in bulk. The genuine tablet stamped C C C. Guaranteed to cure or your money back. Sample and booklet free. Address
Sterling Remedy Co., Chicago or New York. 561

SKIN diseases and affections of every nature now quickly and permanently Cleared Away

A new skin prescription—all powerful in treatment of parasitic breaks in the skin. Not greasy or unpleasant, but a clean liquid, sopped or atomized over the affected parts. Instantly relieves all itching burning pains or soreness.

Cleared Away and Entirely Cured in 21 Days.

TESTIMONY FROM LEADING DRUGGISTS

The following testimony speaks for itself. It is a matter of humanity to tell everybody with a skin disease about this medicament.

Astonishing quick and complete cures of all varieties of skin diseases by D. D. D. have been fully verified in nine cases out of every ten that have come under our observation. In every case it did its work in 3 to 6 weeks time. It is to our knowledge the most wonderful curative agent in all *Materia Medica* for diseases of the skin. Its results are marvelous; some cases of years' standing were cleared away in a few days almost before our eyes.

We give this public aknowledgement in response to a request from the D. D. D. Company as to our honest opinion of this medicament. We have no hesitancy in expressing ourselves positively concerning it, as its efficacy has been proven to us beyond the possibility of doubt.

WOLFF-WILSON DRUG CO.,
S. E. Cor. Sixth and Washington Avenue, St. Louis, Mo.

D. D. D. is now used by every family physician who has investigated it. It is used by the greatest skin specialists in the country. It is used in the Cook County Hospital, Chicago. It will clear away any parasitic break in the skin in from 3 to 60 days time. It is a medical triumph. In Eczema, Salt Rheum, Barber's Itch, Itching Piles and all skin affections, in the invariable success this local treatment proves it is a skin parasitic that causes the trouble and that it is not the blood that is to blame.

D. D. D. clears it all away—absolutely and quickly, too.

The above druggists will f[illegible] orders on receip[illegible] price—$1.00 a bottle. Compounded for druggist[illegible] by the D. [illegible] Company, 70 Dearborn Street, Chicago, Illino[illegible]

[illegible] Fourth St., East St. Louis, Ill.

SICK MADE WELL WEAK MADE STRO[NG]

Marvelous Elixir of Life Discove[red] by Famous Doctor-Scientist Th[at] Cures Every Known Ailment

Wonderful Cures Are Effected Th[at] Seem Like Miracles Performed—The Secret of Long Life of Olden Times Revived.

The Remedy Is Free to All Who Send [Name] and Address.

After years of patient study, and de[lving] into the dusty record of the past, as [well] as following modern experiments in [the] realms of medical science, Dr. James [William] Kidd, 156 Baites building, Fort Wayne, I[nd.,] makes the startling announcement that [he] has surely discovered the elixir of l[ife.]

DR. JAMES WILLIAM KI[DD]

That he is able with the aid of [a mys]terious compound, known only to [himself,] produced as a result of the years [he] spent in searching for this preci[ous life-]giving boon, to cure any and ev[ery dis]ease that is known to the huma[n body.] There is no doubt of the doctor's [earnest]ness in making his claim and the r[emark]able cures that he is daily effectin[g seem] to bear him out very strongly. His [theory] which he advances is one of reas[on and] based on sound experience in a m[edical] practice of many years. It costs noth[ing to] try his remarkable "Elixir of Life," [as he] calls it, for he sends it free, to anyone [who] is a sufferer, in sufficient quantities to [con]vince of its ability to cure, so there [is ab]solutely no risk to run. Some of the [cures] cited are very remarkable, and but [for re]liable witnesses would hardly be [cred]ited. The lame have thrown away crutc[hes and] walked about after two or three t[rials of] the remedy. The sick, given up by [home] doctors, have been restored to their [fami]lies and friends in perfect health. Rhe[uma]tism, neuralgia, stomach, heart, liver, [kid]ney, blood and skin diseases and bla[dder] troubles disappear as by magic. Headach[es,] backaches, nervousness, fevers, consum[p]tion, coughs, colds, asthma, catarrh, bron[chitis] and all affections of the throat, lungs, or any vital organs are easily overcome in a space of time that is simply marvelous.

Partial paralysis, locomotor ataxia, dropsy, gout, scrofula and piles are quickly and permanently removed. It purifies the entire system, blood and tissues, restores normal nerve power, circulation and a state of perfect health is produced at once. To the doctor all systems are alike and equally affected by this great "Elixir of Life." Send for the remedy today. [It] is free to every sufferer. State what y[ou] want to be cured of and the sure reme[dy] for it will be sent you free by return ma[il.]

NOT A DOLLAR NEED BE PAID UNTIL C[URED]

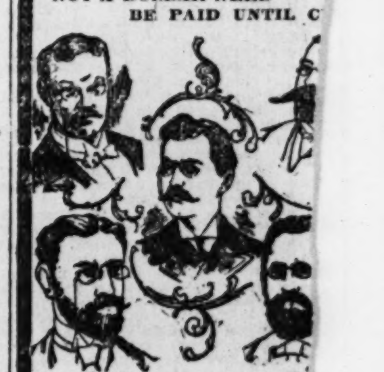

Dr. Meyers' Staff of Phys[icians]

VARICOCEL[E]

Our method of curing V[ARICO]CELE consists of acu[puncture,] by which means the stagn[ant blood] is transuded into the cell[ular tis]sues and finally ejected through the pores of the skin in the same manner as all other waste matter. The nerves are restored by the administration of a tonic, and a complete cure is possible in every case.

DR. MEYERS & CO.,
N. W. Cor. Broadway and Market,
ST. LOUIS, MO.

Man's Mission on Earth

Medical Book Free.

Know Thyself Manual, a book for men only, sent free, postpaid, sealed, to every male reader mentioning this paper; 10c for postage. "The Science of Life, or Self-Preservation," the Gold Medal Prize Treatise, the best Medical Book of this or any age, 370 pp., with engravings and prescriptions. Elegant Library Edition, full gilt, ONLY $1. Address the Peabody Medical Institute, 4 Bulfinch street, opposite Revere House, Boston, Mass., the oldest and best in this country. Write today for these books, secret Vade Mecum; keys to HEALTH, VIGOR and HAPPINESS. Consultation by letter or in person, 9 to 6; Sunday, 10 to 1.

The Peabody Medical Institute has many imitators but no equals.—Boston Herald.

For 40 years the Peabody Medical Institute has been a fixed fact, and it will remain so. It is as standard as American Gold.—Boston Journal.

J.P. Those suffering from weaknesses which sap the pleasures of life should take Juven Pills. One bottle will tell a story of marvelous results. This medicine has more rejuvenating, vitalizing force than has ever been offered. Sent by mail in plain package only on receipt of this adv. and $1.

Made by its originators C. I. Hood Co., proprietors Hood's Sarsaparilla, Lowell, Mass.

CHICHESTER'S ENGLISH PENNYROYAL PI[LLS]

Original and Only Genuine. Safe. Always reliable. Ladies, ask Druggist for CHICHESTER'S ENGLISH [illegible] Take no other. Refuse dangerous substitutions and imitations. [illegible] Testimonials and "Relief for Ladies," in letter, by return Mail. [illegible] Sold by all Druggists. Chichester Chemical Co.

GARDNER EXPECTED TO DEFEAT ROOT — CORBETT PLAYS AT TILTING AGAINST WINDMILL — PLUNGER WILL GO TO LAW TO PROTECT HIS NAME — TURF

CARDINALS AND BROWNS BOTH EARN RED CROSS

Donovan's Team Shows Marked Improvement in Boston Series, Due to Effective Work by Members of the Pitching Staff.

WHERE ST. LOUIS CLUBS WILL PLAY THIS WEEK

Sunday—Browns at home to Boston; Cardinals no game.

Monday—Browns at home to New York; Cardinals at Philadelphia.

Tuesday—Browns at home to New York; Cardinals at New York.

Wednesday—Browns at home to New York; Cardinals at New York.

Thursday—Browns at home to New York; Cardinals at New York.

Friday—Both teams on the road.

Saturday—Cardinals at home to Boston; Browns at Boston.

...his week passed was marked with ...red crosses next to the names of the ...wns and the Cardinals. It is not often ...Cardinals break into the red cross di...on except in a humanitarian and some...es surgical sense. This time, however, ...Cardinals won the cross of honor.

...he feat accomplished by the Donovan...s was at Boston, when the team actual... took an entire series away from the ...emy.

This unprecedented and daring aggres...veness was accompanied by a display of ...eed that bodes well for the future of the ...eague Park aggregation, if maintained. ...he pitchers pitched, the fielders fielded, ...e batters batted at the right time and ...e only flaw to be found in the whole ...cheme was the fact that public did not ...ay. The only chance it has had to wit...ess good ball at the National League ...ark in Boston, it overlooked.

In 21 innings the Bostons made but four ...its off Currie and Rhoades. In three games they made but three runs and were twice shut out. Twenty-four straight innings passed before the team scored a run against the Cardinals.

This is not what one could call a piratical record, but it is some going for the Cardinals.

Right on top of this Barclay comes out with an announcement that he wants to join the club again. That he is well and would like to earn a little feed money.

A committee will wait upon Donovan to ask the genial commander to have a ...oroscope cast of Barclay and find out ...he has not the evil eye or something. ...he is given a position with the ... Mike O'Neil may not be the star ...arclay was in the outer garden ...ason, but he is surely bringing ...o the club.

...Cardinals will be at home next ...day, when they play a morning and ...noon engagement at League Park ...the Boston club. Thursday prior ...at day the Browns depart for the ..., where they open with two games ...e Boston American League grounds.

...wns in a Straight Victory Act.

...he red cross opposite the American ...gue team's record shines brightly at ...start of the week's figures. Five ...ht games went to the Browns. This ... its best record of the year for ...essive games won, but it is an ...evement that stands out like a mar... against black velvet compared to the ...ork of the club on its eastern trip, ...when seven straight games were lost.

The Browns team is a peculiar aggregation. You can't analyze it into playing better baseball. For two years distinguished critics of the game have endeavored to figure out, and as a matter of fact have conclusively shown that the club is about the best thing that ever happened since the days of the all-star Robison aggregation.

Instead of being stimulated to live up to a championship reputation, no sooner is it reported that the Browns have the pennant by the knees and about to throw it, than they get tired, quit and show up the esteemed critics in a bad light.

This is ungrateful. It discourages the critic from looking at the all-star side of ...he case. He gets the idea that scales have ...een over his eyes and that he is now ...things in a truer if les flattering ...

...a delight to think that on paper ...wns have the Bostons beaten from ...Boston. But the fact cannot be ...ntly urged until the critic is given ...ncouragement to believe the dem...on of the fact is practical.

...ostons appear to be the hardest ...the league. Their long suit is a ...laude act. Claude has an appear... running a desperate race at the ...any kind of going. As a matter ...laude's great forte is running at a ...ate of speed from the start to the ...any kind of going.

...where the Boston club lives. It ...eady ball at home and abroad, at ...in the field, at the start and at ...h of its pennant races.

...now it looks to be the pennant ...and if Philadelphia or St. Louis ...land beat the team out, it will be ...bitter and hard battle through the ...he season. Collins' team has that ...e corps which makes champion ...It also has several pitchers which ...lly prevent other teams from be... champions. Furthermore, it has those useful adjuncts, the sluggers, who come in handy when the pennants are in doubt and a fraction of a batting average more or less doesn't cut much ice.

As championship factor, there is surely something wanting in the Browns. What the factor is, is hard to say.

The team plays well in the field, works well together, hits, in all conscience, better than at least three teams of the League and has a corps of pitchers that look good enough to pass the championship rollcall, as championships go in the American League.

There is a virility and enthusiasm, a dash and vim lacking. The veteran dignity tones down the club too much.

Enthusiasm doesn't appear in the batting or fielding records, but it counts somewhere, and that is the place where pennants are distributed.

Most of the American League clubs are proving poor winners on the road, the only exception so far being Collins' Boston team. It is this ability of the Plymouth Rocks to win away from home that makes them so formidable. On this trip of the eastern clubs through the West Collins' men are the only ones that have made a showing, and through it have regained the lead in the race.

LORD DERBY MAY NOT RACE AGAIN

Match Race With Major Delmar Is Called Off on Account of Injury to Smather's Horse.

NEW YORK, June 27.—The announcement that the great trotter, Lord Derby, 2:05¾, owned by E. E. Smathers, will not be able to fill the engagement scheduled for July 4, when he was to meet Maj. Delmar, 2:05½, in a match race for $10,000 at Empire City Track, will come as a surprise to the horse world. The great horse met with an accident recently while being exercised on the Charter Oak track at Hartford.

While the nature of the trouble is not believed to be serious enough to put the fast gelding permanently out of commission, still it was found necessary by Trainer George Spear to let up on his training for a period of time, which would prevent him from getting in condition to meet such an opponent as Maj. Delmar, and expect to even make a creditable showing must less win the race.

JENKINS AFTER RUSSIAN GIANT

NEW YORK, June 27.—Tom Jenkins and his manager, Billy Roche, have issued a challenge to wrestle any man in the world, and incidentally Jenkins expresses his opinion of foreigners that have been challenging Americans for the past few years. Says Jenkins:

"As to those so-called champions from across the pond, I don't believe that there is a real champion among them. I stand ready to gamble that I can dispose of any four of them inside of an hour at catch-as-catch-can style. Regarding that big Russian, Hackenschmidt, if he comes here looking for a match I will take him on at once, and give him as big a side bet as he wants. I have a number of friends here who will back me to the limit of their bank rolls, besides having my own little pile to bet that he is not my equal."

...FER TO WEAK MEN.

Do you want to Be "A Man Among Men?" Write Today.

Everybody Admires and Honors a Strong Man. Are You One?

I WILL PAY $1000 FORFEIT

For a case of Nervous Debility, Varicocele, Rheumatism, Lame Back, Lumbago, Sciatica, any case of Kidney Disease that has not gone as far as Bright's Disease, Indigestion, Constipation or any weakness which I cannot cure with my new improved Electric Belt, the marvel of electricians, the most wonderful curative device that has ever been introduced.

This Belt Is Complete With Free Electric Attachment for Weak Men.

This Electric Attachment carries the current direct and cures all weaknesses, etc. It de...ps and expands all weak nerves. No case of Failing Vigor, Varicocele or Debility can re... the powerful Electric Attachment. It never fails to cure. It is free with Belts for weak ...ple.

No man should be weak, no man should suffer the loss of that vital element which renders life worth living. No man should allow himself to become less a man than nature intended him, when there is at hand a certain cure for his weakness.

Most of the pains most of the weakness of stomach, heart, brain and nerves, from which men suffer, are due to an early loss of nature's reserve power. You need not suffer for this. You can be restored. The very element which you have lost you can get back, and you may be as happy as any man that lives.

Easy to Wear! Cures While You Sleep! Never Fails!

Cures Nervous Weakness, Lost Memory, Loss of Strength, Weak Back and Kidney Trouble, Rheumatic Pains in Back, Hips, Shoulders and Chest, Lumbago, Sciatica, Torpid Liver, Indigestion and Dyspepsia.

South Chicago, Ill

Dr. McLaughlin: Dear Sir—I think it right and just that I should acknowledge the benefit and complete cure I have received by using your Belt. I have used the Belt but a short time, and it has made a new man of me, and I can freely recommend it to all. In fact, I will not take three times the price I paid for it.

If any one wants reference, have them write to me. Yours respectfully,

9132 Commercial avenue. C. E. JOHNSTON.

SEND FOR MY BOOK—FREE.

I want you to read this book and learn the truth about my arguments. If you are not vigorous as you would like to be, if you have rheumatic pains, weak kidneys, loss of vital... nervous spells, varicocele, or any ailment of that kind, it would assure your future hap...s if you would look into this method of mine. Don't delay it; your be... days are slip...y. If you want this book I send it closely sealed free if you send th...

...M. C. McLAUGHLIN, 162 State Street, ...

CORBETT WILL BE ROUGH WITH JEFF

Former Champion Will Sidestep the Frills and Expects to Mix It With James J.

CLAIMS TO HAVE DEVELOPED

Experts Think He Will Have Little Chance with the Big Fellow at Infighting Game.

It is rather unfortunate that Sancho Panza, who while accompanying that celebrated traveling tinsmith, Don Quixote, made himself a public character in several ways, could not have lived to see James J. Jeffries and James J. Corbett fight for the championship of the world next August.

Sank was a great hand to flit away into a corner and "knit up the raveled sleeve of care." He has gone on record as blessing the man who first invented sleep.

He would, therefore, be deeply interested in the operation which James J. Jeffries will perform on James J. Corbett in the match mentioned, as the man next to the original soporific influences.

That is, provided James J. Corbett does not change his tactics from those he announces he intends using.

James J. Corbett probably heard of Sancho Panza and Don Quixote as seldom as the latter have of him. Had it been otherwise the affable James would surely understand that he is tilting against a windmill when he attempts to fight Jeffries at his own game, and the consequences of such foolhardy performances.

For Corbett says he will not box Jeffries, but will go in and slam him about real hard. He calls attention to the rolls of muscles which are busily engaged in rolling up on his forearms, and the power behind the punch which is to lift him to the championship throne again.

Attention being called to it, the only noticeable result of observation on the part of critics has been a failure to observe these.

Corbett, conceding that he is stronger, cannot carry the battle to Jeffries in a rough house way. One hug of that bear frame, one pile-driving descent of the hamlike hand and James J. Corbett goes to that bourne from which Sancho Panza returned with so little pleasure.

Corbett is conceded a chance with Jeffries at the runaway style—in a real fight he has the same chance to whip Jeffries that a fox terrier has to scare a mastiff.

Quit riding at windmills, James, or stop your press agent—both can get you in badly.

Munro Is Back "From" the Mines.

That long lost child of the mining camps, Jack Munroe, he who robbed Jeffries of part of his good name, for a period of five weeks, is again standing in full glare of the calcium light, just as though three managers and a theatrical agent were waiting to make a rush for him.

Jack has been away on a little trip, "back to the mines." Why he didn't wisely stay there is not divulged. The fact remains that he is at present on the scene of action, New York, and still hunting for a match with that classic type of manly beauty and pugilistic prowess, Thomas Sharkey.

Munroe would fain have some of Sharkey's game. For the sake of suffering humanity, some kind manager ought to see that he gets about five minutes worth of it, after which it is probable that Munroe's trip to the mines would result in his finding a final and permanent home.

Sharkey is dead willing to have a try at the miner, and it is possible that the Broadway Athletic club of Butte, Mont., may reconsider its opinion that Munroe was not good enough to fight before its members.

Munroe, from the accounts of those who have seen his work, ought to be blasting holes in restaurant doughnuts rather than fighting.

The Gans-Britt Affair at Frisco.

One Jimmy Britt, a much-heralded youth indigenous to the Pacific coast, is not breaking any sprinting records just now in the chase after Joe Gans and the lightweight title. Time was—and not many moons agone—that Britt was loudly proclaiming from the Frisco housetops the terrible things he would do to the champion if it were his good fortune to get that son of Ham within the ropes.

But a blue curtain has been hung over the rosy hue of Britt's vision. He saw Gans work. He saw him dispose of Willie Fitzgerald, a particularly tough proposition, with a neatness and dispatch that opened his eyes to an invoice of fighting material not set down previously in his dictionary.

Then Britt's own showing with Jack O'Keefe didn't boost him any along the highway to Gans.

Al Herford, manager of the champion, is willing to give the Frisco boy a chance, but the prospects of their coming together do not look now anything like as certain as death and taxes.

There will be no more boxing in Louisville, and all contests scheduled by the Southern Athletic Club of that city will have to be called off.

The court of appeals has dealt the knockout blow to the game, handing down a decision which forces the knights of the mitts to hunt elsewhere for opportunity to play their sleep-producing vocation.

The point made by the court is that, while a court of equity cannot grant an injunction against the principals, nor against the managers, it can enjoin the owner of the hall wherein the contest is to take place. From this time on Louisville is to be out of the fistic game.

To Match Tucker and Terry McGovern.

Johnny Mack, the well-known manager of fighters, who was recently appointed a matchmaker of the Tammany A. C. of Boston, is trying to arrange a 12-round bout between Terry McGovern and "Chick" Tusker, to be fought in the near future. McGovern and Tucker would make a great fight, as they fight the same way and are fearless of any kind of a blow.

Mose La Fontaine, the welterweight fighter of Butte, Mont., whom the sporting men of that city regard as the coming champion of his class, will be backed heavily to beat Joe Walcott, the welterweight champion, when they come together in their 20-round bout before the Montana A. C. on July 3. Walcott has been training for the contest and claims he will gladly bet his end of the purse he will stop La Fontaine in less than fifteen rounds.

Kid Carter, the middleweight slugger, has resumed training for his 6-round bout with "Philadelphia Jack" O'Brien, which takes place before the Industrial A. C. of Philadelphia, July 1. The battle ought to be one of the best ever witnessed in the Quaker City, as the men have no love for each other and consequently will try to put each other to sleep as quickly as possible. Carter is willing to bet a few hundred dollars he stops O'Brien before the end of the sixth round.

Tommy Feltz is rounding to in great shape and will be ready for fights in a short time. One is coming to him at ...he West End Club shortly, with Kid ... for an opponent. ... is working up a great repu... East. Says a critic of him: ...weight, Goodman is with... ... The only little man in the country who has ever demonstrated himself to be the Kid's equal is Tommy Feltz."

"Young Mississippi," the clever colored featherweight boxer, and Jack Durrane of Savannah, Ga., have been matched to fight a six-round bout before the Southern A. C. of Philadelphia, on June 30. Durrane has been fighting with great success in the Quaker City. He will have to fight his hardest in order to beat Mississippi.

The Port Huron (Mich.) A. C. is trying to arrange a match with Jack O'Keefe or Frank Erne with Mike Ward, the Sarnia lightweight, who defeated Otto Sieloff, Henry Fagin and Gus Gardner recently. The club wants the bout for July 4.

Jimmy Gardner, the lightweight, has been matched with Jimmy Kelly, the clever lightweight of Boston, for 10 rounds at catchweights before the Fall Mountain A. C. of Bellows Falls, Vt., on July 3.

Denver Ed Martin, the colored heavyweight who was knocked out by Bob Armstrong at Boston a few weeks ago, has been in training at the Dyker Heights A. C. at Bath Beach, hoping Armstrong will give him a return match. Up to date Martin says Armstrong has not made up his mind, and Martin is convinced he knows that it was a lucky punch that did the trick. Billy Madden says he will make it a winner take all this time if Armstrong says fight.

Tom Sharkey, who is looking after Dave Sullivan, the Irish featherweight, and Jack Dougherty, who is doing the same thing for Willie Mack of Brooklyn are to meet in New York shortly to bind a match between these clever boys. Dougherty has already posted his forfeit, and it looks as if the two would clash for 20 rounds within a few weeks' time.

SCIENCE AND STRENGTH TO BE MEASURED AGAIN

Jack Root of Chicago and George Gardner of Lowell, Mass., Will Meet in Stirring Contest at Fort Erie International Athletic Club July 4 for the Light Heavyweight Championship.

BUFFALO, N. Y., June 27.—The pugilistic match of the week will be fought here next Saturday across the river at the Fort Erie International Athletic Club.

George Gardner of Lowell, Mass., and Jack Root of Chicago are named as the contestants in the 20-round contest, which

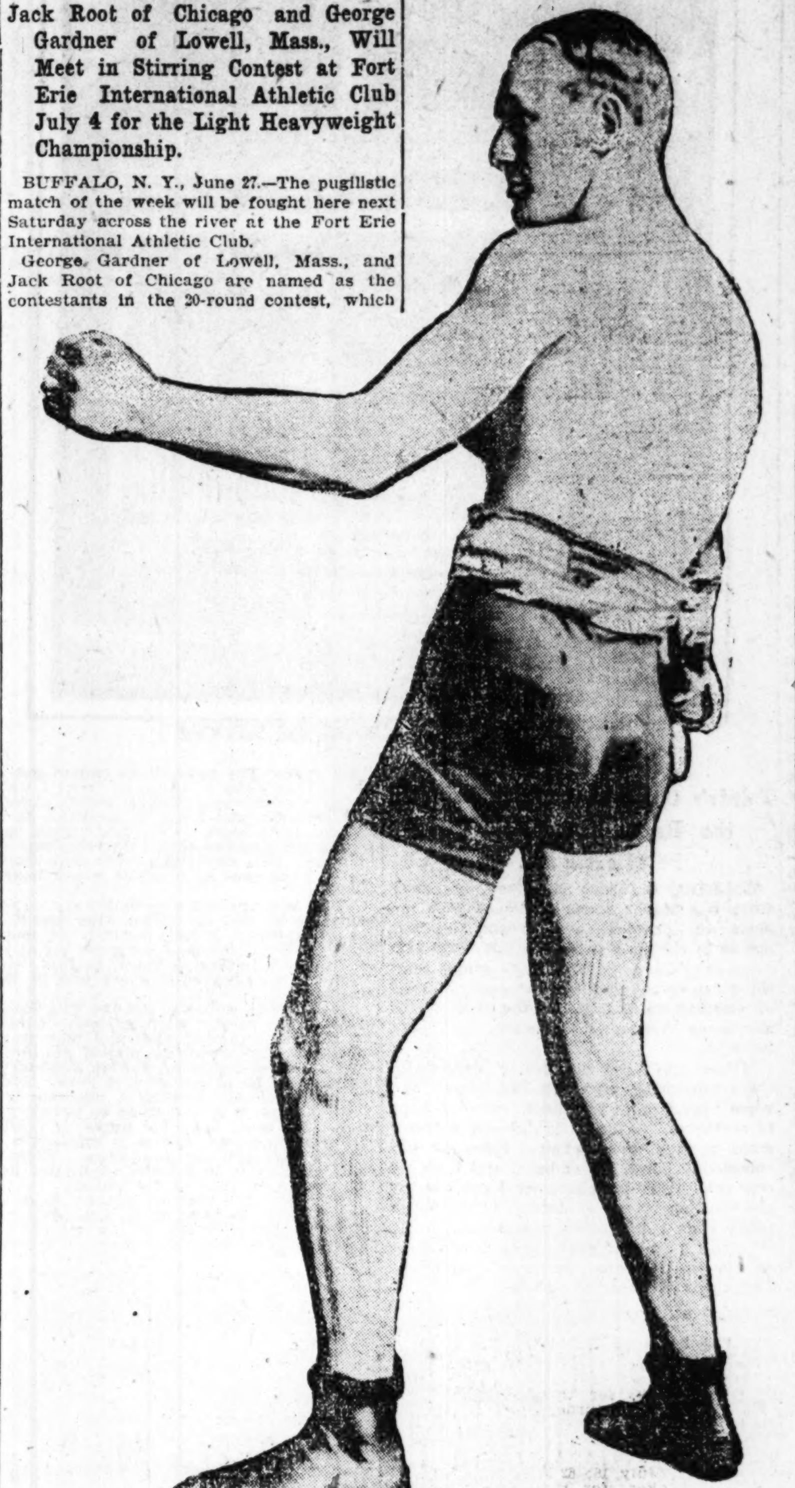

GEORGE GARDNER.

will be held under club rules requiring clean breaks, Eddie McBride to referee.

The battle has won notoriety chiefly because of the fact that old Bob Fitzsimmons has promised to challenge the winner of the contest, and will meet him, according to Jack Hermann, manager of the International Club, shortly after the big championship battle on the coast is concluded.

The fact that venerable Robert has consented to re-enter the ring at his advanced age is indication that he believes either one of the men would prove a bit easy for him and therefore only of average ability.

Root and Gardner are claiming championship rights for the battle on the ground that it is for the light heavyweight championship. The title is about as valid as that of Abe Atell's to the featherweight laurels, since the weight, in both cases, is an important, if vague, factor of dispute.

The battle between Root and Gardner is the old story, now worn to a frazzle, of the boxer and the fighter. Gardner is clever in a way, but prefers to be rough rather than scientific. Root can't be rough, but is really clever in the matter of poking his jabs into the enemy's features.

Gardner's hope is to put his enemy out, and Root's to stay the limit, winning on points. The men have met before, which does not add anything of interest to the battle. Root won the first on a foul and Gardner fairly beat Root in the second, though the latter claimed an injured arm.

A large chest full of bonds, stocks and other securities are reported forwarded from Chicago to be wagered on Root. Probably the odds asked will be such as to prevent any Gardner men inducing the bonds, stocks and other valuables from leaving the trunk. The wise men of Buffalo have it already figured out that Root will win in a big canter, but they are not extending any courtesies in the way of odds.

Root is a hard man to reach, and his victory over Kid McCoy at Detroit shows that he is a tough proposition.

The contest will take place in the afternoon of July 4.

Several preliminaries are being arranged by the club management.

CYCLERS SIGN FOR CIRCUIT RACES

Season Opens July 4 and Twelve Fast Flyers Will Take Part in Contests.

NEW YORK, June 27.—That this year's N. C. A. championship will be no walkover for any one of the sprinting bike riders is proved by the fact that 12 of the fastest cyclers in the country have already signed for all the circuit championship events. The circuit races begin July 4 and end about Sept. 15.

The riders already entered are: Iver Lawson of Salt Lake City, W. S. Fenn of Bristol, Conn.; E. F. Root of Boston, Geo. C. Schreiber of the Harlem Wheelmen, Jas. B. Bowler of Chicago, John and Meuns Bedell of Lynbrook, Walter Bardgett of Buffalo, Floyd A. McFarland of San Jose, Cal.; John King of Newark, J. Frank Galvin of Hartford, and Floyd Krebs of Newark, who was a member of the winning team race at Madison Square Garden.

Root has been doing wonderful work so far this season and is touted by such an experienced handler of sprinters as Jim Richards as the man who will force Champion Kramer to take a back seat.

GIANTS TO THROW WEIGHTS.

Champion Athletes Meet July 4 in Strength and Field Trials.

NEW YORK, June 27.—The Giants will certainly have their inning on the Fourth of July at Celtic park, at the Irish Carnival of Sports, when they engage in a heavy-weight throwing championship competition. Such well-known performers as John R. De Witt of Princeton, holder of the intercollegiate record for throwing the 16-pound hammer; Fred Beck of Yale, who on May 30, broke the intercollegiate record for putting the 16-pound shot; Shevlin of Yale, the best all-around weight man of the colleges; Dick Sheridan, the giant cop, who, his clubmates of the Pastime A. C. claim, will win easily; Emory Payne of the Mott Haven A. C. A. A. U., heavyweight boxing champion, and several others of lesser fame are expected to appear and endeavor to capture the coveted honor of being first among the weight throwers. On form Dick Sheridan looks to have the best chance, with De Witt a good second choice and Beck third.

DRUNKENNESS CURED

To stay Cured in a few days. A new discovery. Harmless in its action and positively destroys all desire for alcoholic stimulants; also cures permanently the chronic drunkard or the daily drinker with equal certainty. 5000 cures registered to it, and not a single failure. It can be taken at home, no detention from business. It cures when all others have failed.

WRITE FOR FREE BOOKLET.

MORPHINE—COCAINE

Opium, Laudanum or any drug habit cured in one week without pain, shock or depression. No hypodermics. No matter how many treatments have failed to cure you, THIS NEW METHOD WILL CURE to stay cured. No cure, no pay. Write for Free Booklet. Reference: 7000 cured patients, not one failure. Address F. Warren Lanoix, M. D., or Lanoix Medical Company, 908 Forest Av., Kansas City, Mo.

"PITTSBURG PHIL" WILL FIGHT RACING STEWARDS

Noted Plunger, Whose Horses Have Been Barred, Says He Will Spend Thousands to Save His Name From Disgrace.

NEW YORK, June 25.—Pittsburg Phil is not through with the turf.

Lawsuits involving thousands of dollars will result from the Jockey Club's order that all the horses owned by George E. Smith, known as "Pittsburg Phil," be barred from the tracks in the East. The noted plunger feels that he has been disgraced by the jockey club's action and says he will test the ruling in the highest courts in the land and will spend all the money he owns in doing so.

"Pittsburg Phil" says Andrew Miller, one of the stewards, is responsible for the decision which practically ends his career on the turf. He says he has never done a dishonest act in his life and will give $50,000 to any charitable purpose if it can be proven that he has ever entered into or taken part in any fraudulent or questionable scheme with any horseman, owner, trainer, jockey or anybody connected with the race track.

The order commanding that Smith's entries be refused was the result of a meeting of the stewards, during which it is believed they looked into the running of the Suburban Handicap, on which "Pittsburg Phil" cleaned up thousands. They gave out nothing of their findings but the order dealing with the plunger. If anything else will happen to others connected with the running of the big handicap the stewards have kept the matter quiet. Anything, however, may be expected now.

The "Pittsburg Phil" case is enough to interest all racegoers, and the result of the plunger's fight for his good name will be closely watched. "Phil" is not given to talking or lengthy interviews, as a rule, but he cannot keep quiet under the latest event in his meteoric career. He has made a statement, in which he looks like an injured person.

It may be suggested that Pittsburg Phil may race horses in the name of some other person. This is not likely. The plunger, having incurred the displeasure of the turf authorities, will find it hard work to get any one to mix up with him.

It was a hundred dollars to a bad penny that the turf authorities would sit on Pittsburg Phil before the end of the year. He was growing too loquacious. He was quoted in long interviews regarding the honesty of his jockey, Shaw. He gave out defiant statements, offering thousands to any one who could prove that he had made bets on certain horses.

He was much too talkative, and that is something the Jockey Club does not like. Avoid notoriety and avoid interviews is golden advice to the plungers of the turf.

Talking Bad for Plungers.

The moment a plunger is exploited in the newspapers, then the Jockey Club sits up and takes notice. They begin to investigate the plunger's methods. They establish his connection with certain people. In short, they soon have his pedigree pat.

If Pittsburg Phil has ever been dishonest in his racetrack speculations the fact has never shown on the surface. The plunger has offered time and again thousands to the man who could step forward and show that he ever did a dishonest act, and no one has ever stepped forward to earn that reward. But the plunger was becoming what is known as "perniciously active." This persistent posing as a "white-robed angel of purity" was a trifle wearying.

Has Been a Remarkable Plunger.

Pittsburg Phil has unquestionably been the most remarkable plunger who has ever graced the American turf. He has not only won enormous sums of money in wagers, but he has kept it. He is cold, clear-headed and calculating. Long ago, fearing he would reach the end of his tether, he invested in a life annuity, so that no matter how bad things would come, he would never be in want. This showed the far-sightedness of the young man, and it is that gift of insight, or foresight, or whatever one may call it, that has helped him in his successful speculation on the races.

Pittsburg Phil's plunges are already well known. They have been chronicled many times. The scorchings he has given the ring are indelibly impressed upon the men of the ring. Whether the Jockey Club will take any further action regarding this remarkable young man is problematical.

Good Results Guaranteed.

From the Chelsea Gazette.

Ambitious Writer: My friends advised me to bring you these jokes. They tell me I have humor in me. What would you advise me to do?

Editor: Take some sulphur and molasses.

DR. CHAS. A. DUFF'S CERTAIN METHODS

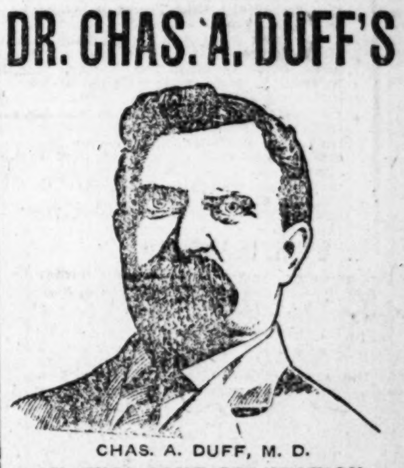

CHAS. A. DUFF, M. D.

For Curing Syphilis, Stricture, Varicocele, Hydrocele, Piles, Rupture, all forms of Nervous Decline and Diseases of the Kidneys, Bladder and Prostate Gland.

When I say that I am the only physician in the city of St. Louis, or even in the West, who employs pelvic methods for the cure of the diseases I make a specialty, and that all other systems of treatment for these diseases are inferior and unreliable, I make a statement subject to investigation by any council of physicians, and will agree to forfeit $5,000.00 to a charitable institution if I fail to give sufficient evidence to substantiate the claim.

AN EXCELLENT REPUTATION

In announcing myself as a physician of merit, with a reputation as a competent, reliable and trustworthy specialist, I am not endeavoring to gain the confidence of unfortunate men for the purpose of getting their money, but I am publishing facts for the benefit of those who want to be cured and are willing to employ the services of a physician who can give more than a thousand times value received. I do not ask any man to deal with me until he has satisfied himself that I can do all I claim. My diplomas from the leading medical institutions of this and foreign countries bespeak my success; my financial standing is vouched for by a leading bank of St. Louis, and, to insure those who deal with me against fraud, I have deposited $1000 in a Trust Company, to secure any one holding my contract and promise that I do not fulfill.

MY SKILL has no equal in the cure of Pelvic Diseases of Men, because I have advanced with the rapid upward march of medical science. My modern methods are every day proving that they are positively the safest, quickest and most reliable that have ever been perfected for curing

BLOOD POISON, STRICTURE, VARICOCELE,

Nervous Decline, Piles, Rupture, Hydrocele and Diseases of the Kidneys, Bladder and Prostate Gland.

There is absolutely no patchwork about the results of the course of treatment I give for each of the diseases I make a specialty, for soon after beginning my treatment every symptom of disease disappears and the trouble never recurs.

DISEASES CURED ONLY BY A SKILLED SPECIALIST.

BLOOD POISON My treatment for Syphilis is a Serum Toxin composition that completely reorganizes the blood corpuscles, by which means every particle of poisonous matter is eliminated. Under my system of treatment it is utterly impossible for poison to remain in the blood, and purity and health are the results in every case. My Serum Toxin treatment is administered both subcutaneously and internally, and soon after beginning treatment all indications of disease disappear, without a sign or symptom ever recurring at any time.

STRICTURE I treat each case according to its requirements, first satisfying myself as to the exact condition by careful examination and inquiry. Stricture in any form is not difficult to cure, and by my method of galvanic application, irrigation and digestion I am able to cure the most severe cases in one month. I do not cut or dilate with bougies, and when I have dismissed a case the canal is sound and healthy and perfectly natural.

VARICOCELE My method of curing varicocele consists of acupuncture, by which means the stagnant blood is transuded into the cellular tissue and finally ejected through the pores of the skin, in the same manner as all other waste matter. The ganglionic nerves, the weakness of which causes Varicocele, are restored by the administration of a tonic, and a complete cure is possible in every case.

NERVOUS DECLINE In treating pelvic diseases, from which nearly all nervous disorders originate, I have particular advantage over other physicians, because I have a thorough knowledge of the seat and cause of the disease. My success is due to experience and research from the entire world of medical science. My scientific course of treatment stops all Drains, Emissions and restores the organs so that sexual power is complete.

PILES Are small vascular tumors, and they have a most degrading influence on the general health. I cure Piles without cutting, nor do I use any ligatures or carbolic acid injections, which treatment has ruined many. My treatment is safe and painless, causing no detention to business, and when you are dismissed by me you are cured for life.

RUPTURE I have the only sure, safe method of curing Rupture. Besides being absolutely reliable, it is painless and harmless. It makes no difference how bad your Rupture is, and how many times you have been treated. I can cure you, and will guarantee entire satisfaction.

HYDROCELE The remedy I use for curing Hydrocele completely obliterates the tumor at once, and by the use of an internal preparation for a few days not a sign or symptom of the disease ever reappears.

CONSULTATION FREE, CONFIDENTIAL AND INVITED.

I charge nothing for consultation, either by mail or in person, and every man suffering from any of the diseases I treat is at liberty to call or write, when he will receive courteous attention. Those living at a distance are requested to write, giving symptoms, duration and origin of their diseases, and particular pains will be taken in promptly and privately answering. Everyone who writes to me may feel assured that they will receive no mail from me except in answer to theirs, which will be personal and in a plain sealed envelope, as I positively do not send out question blanks, books, circulars or any kind of second-class mail matter, which characterizes the many unreliable medical institutions. My treatment is administered by mail with the same success I make at my office, and my charges are always so reasonable as to be within the reach of every one. Do not treat elsewhere until you have investigated my methods and terms. Office hours, 9 a. m. to 8 p. m. Sundays, 10 to 1.

Address or call on

CHAS. A. DUFF, M. D., 810 OLIVE STREET, ST. LOUIS, MO.

Burlington Bldg., Directly Opp. South Side of P. O.

DISEASES OF MEN — CALL OR WRITE

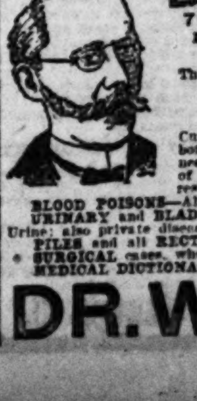

715 Locust Street, Koken Building, Rooms 30, 31 and 32, St. Louis, Mo.

Hours, 9 a. m. to 7 p. m. Saturday, 8 p. m. Sunday, 9 to 12.

City papers will prove established practice since 1875. See back numbers of The Post-Dispatch; be convinced. You see DR. WHITTIER in person.

FOR HONEST TREATMENT.

Cures all CHRONIC, NERVOUS, BLOOD, SKIN and URINARY DISEASES—both sexes; NERVOUS DEBILITY, LOST MANHOOD, ETC., producing nervousness, despondency and irritableness or unfitness for business, marriage; results of errors, lost manhood, milky urine, organic weakness, quickness, etc. Power restored and a radical cure guaranteed. Question List 81. Free.

BLOOD POISONS—All stages, ECZEMA, ULCERS, cured for life by safe means. List 82.

URINARY and BLADDER ailments quickly cured. Painful, Difficult, Too Frequent or Bloody Urine; also private diseases, obstructing urinary passage. Question List 83. Free.

PILES and all RECTAL diseases cured. Modern methods; no cutting. Call or write for advice.

SURGICAL cases, whether congenital or acquired, successfully treated. VARICOCELE in six days.

MEDICAL DICTIONARY and ADVISER free at office or sealed by mail; thirty ... pictures.

DR. WHITTIER

Consultation Free at Office or by Mail. Moderate Charges.

CUP YACHTS NOT THE FASTEST SAILORS AFLOAT — CARDINALS SURPRISE FANS BY RECENT SHOWING — DELMAR RACE TRACK TO OPEN MONDAY — ROWING

BEAUTIFUL SHAMROCK III, LIPTON'S HOPE IN THE COMING YACHT RACES FOR THE AMERICA CUP

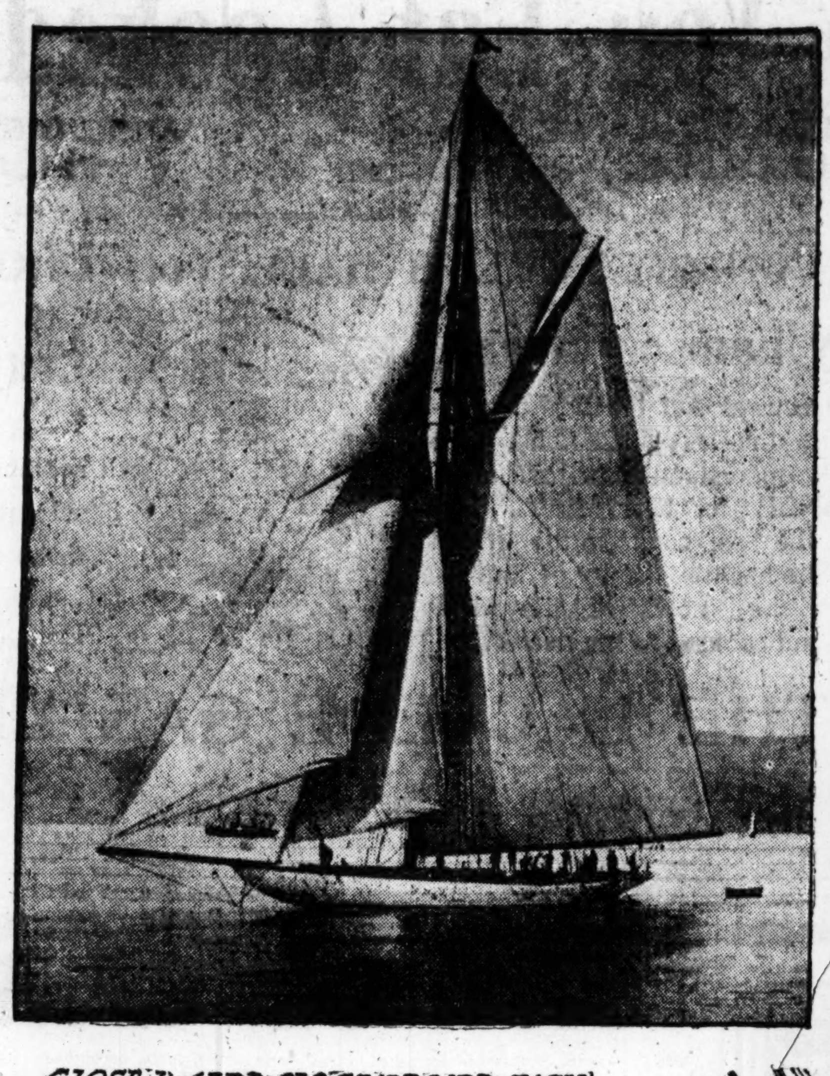

CLOSE HAULED ON STARBOARD TACK.

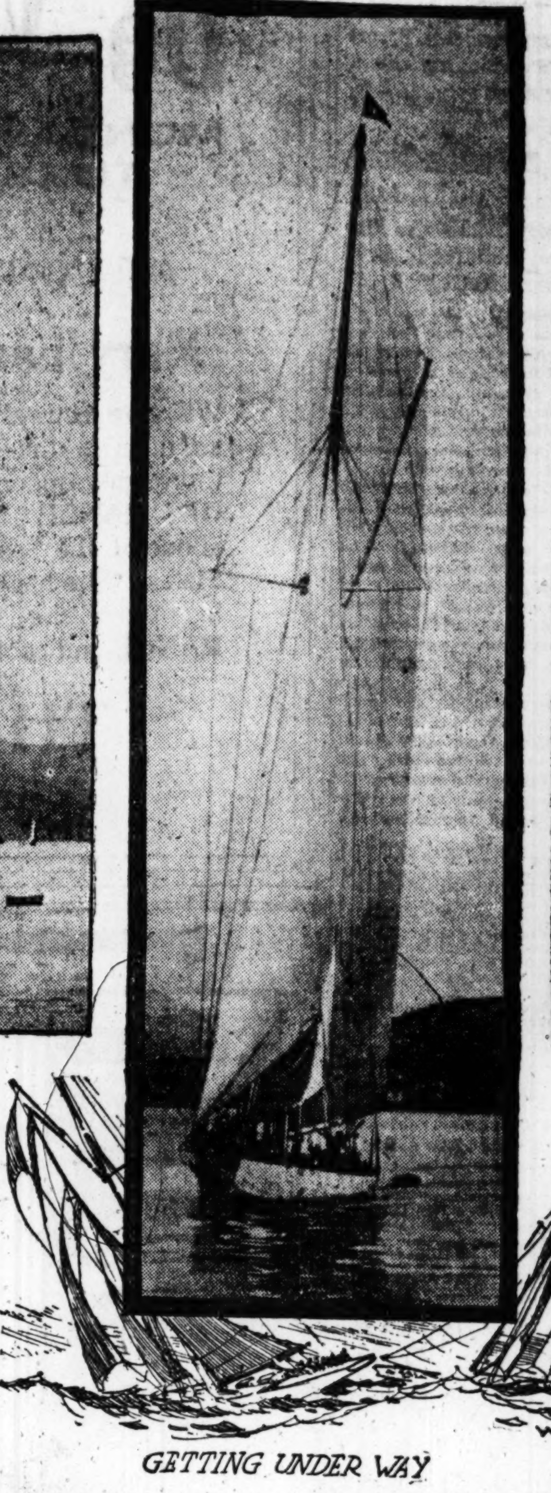

GETTING UNDER WAY

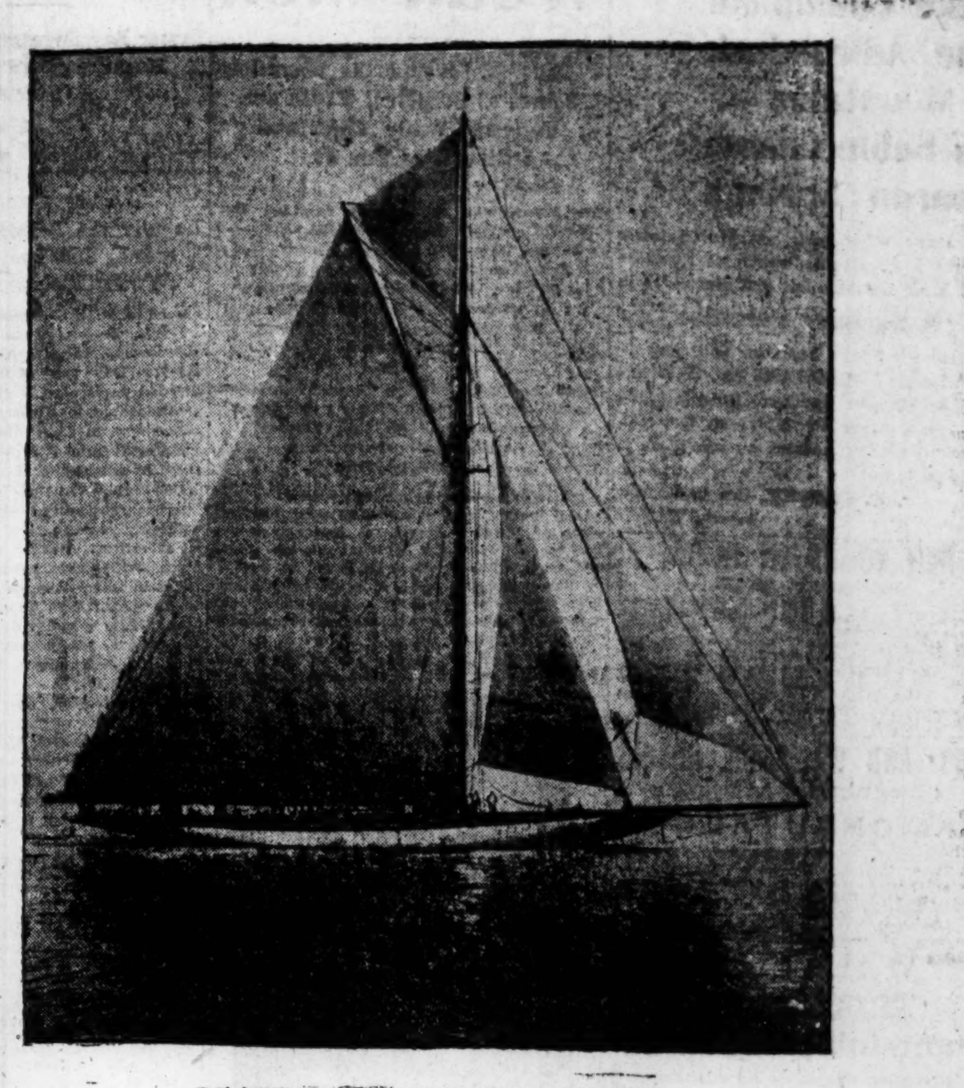

REACHING WITH EASED SHEETS.

ROWING RACES ON RIVER TODAY

Mound City to Hold Club Regatta in Honor of Fourteenth Anniversary.

THREE EVENTS ARE ARRANGED

Lemp Plate Race, Season's First Open Rowing Contest, Set for July 4.

Oarsmen will turn out in force this afternoon to witness the races to be held under the auspices of the Mound City Rowing Club, in celebration of the 14th year of the club's inauguration.

Three events are named for decision: Single sculls, an event for the junior and senior fours and a third for junior and senior barges, open only to club members.

Members of other clubs are invited to be present.

Entries for the singles are only two, C. Guenther and Martin Formanack.

The junior and senior fours announce the following crew members:

Juniors—F. Yaeger, bow; F. Suerig, No. 2, O. Yackey, No. 3; C. Aman, stroke.

Seniors—J. Meyers, bow; M. Formanack; J. Formanack, M. Begley.

Barge race, juniors—R. Thompson, W. Yaeger, G. Gilbert, O. Sieving, F. Suering, C. Aman and Coxswain Hamill.

Seniors—J. Meyers, F. Formanack, M. Formanack, M. Begley, F. Yaeger, O. Yacke and Coxswain Hickey.

In addition to the rowing events, the club will celebrate its anniversary by launching two new boats. They are the barge "F. H. Mentz," and the four "George Eschbacher."

The barge is named after last year's president of the Mound City Club, while the four is named in honor of this year's club treasurer.

Current's Speed Has Subsided.

The Mound City has had its crews out for several days, the current of the river having greatly lessened in speed and the drift wood duo to the flood having almost entirely disappeared.

Sunday's events will be finished at the clubhouse, foot of Madison street. Events will be run off about 3 o'clock.

The Mound City men are in better shape now than the crews of any of the local clubs, owing to hard work. The Mound City Club will be represented at the national regatta, to be held on Lake Quinsigamond, near Worcester, Mass., Aug., 13. A crew will be sent and probably an entry to the single sculls. The Mound City Club expects to spring a surprise with its crew this season.

The first open rowing event of the year on the river will be contested next Sunday afternoon, on the Mississippi river. It is the Lemp Plate race, usually the opening event of the local season.

At least six entries are promised for this event, every club in the harbor being down for one crew. Several of the organizations will probably put two crews in.

The race is for six-oared barges, at one and one-half miles upstream. It will be rowed about 3 o'clock, the finish to be, according to the conditions of the cup, in front of the clubhouse of last year's winners.

This will give the Western Rowing Club the honor of conducting the race and having the finale in front of its quarters, foot of Dorcas street.

This will make the fourth time the race has been rowed. The first year was in 1900, when the Westerns won the handsome silver plate which is the trophy of the victors. In 1901 the St. Louis crew captured the event and in 1902 the Westerns won it back. This year the contest promises to be a desperate one, owing to the improvement among the hiterto inferior crews.

New Oarsman In Regatta.

The regatta of the Southwestern Rowing Association, which has been set for July 25, will have an added feature to the usual inter-organization contests.

Frank J. Snite, the young Chicago Yacht Club lawyer and oarsman who made such a hit with the Chicago scullers last year and who defeated our own crack single sculler Joachim, has been secured for a duel with Poachim in local waters.

Snite challenged Joachim last year to race at Chicago. The local crack took his boat with him, and after getting lost all day, finally found where the Chicago Yacht Club's place was a few minutes before starting time. In strange waters and all tired out, he lost to the Windy City man.

Joachim was still unconvinced of the superiority of his opponent, and challenged him to race at St. Louis. The offer was accepted, and the event will be rowed in connection with the Southwestern's regatta.

The Mound City Rowing Club, which is today celebrating the fourteenth year of its existence, has some cause for self-congratulation. Thirteen years ago the club had 11 members, six skiffs for rowing purposes and a clubhouse which was neither more nor less than a houseboat, patterened after the fashion now affected in Little Oklahoma.

Today and since May 10, 1903, it occupies a handsome structure at the foot of Madison street, worth $7000; has shells and barges galore in its boathouse, and boasts over two hundred active members.

The club was originally organized as a social and pleasure affair, and its attention was largely devoted to pleasure rows and sailing in a yacht, purchased by the club members. It first turned its attention to racing in 1892, when its barge crew contested in a race with the North Ends, Mound Citys and two other crews.

Built First Racing Barge.

Although the club increased in membership steadily, and improved quarters were built, it was not until 1894 that the club was represented in the regatta. This was held under the auspices of the Missouri Amateur Rowing Association, the Mound Citys finishing second to the Western crew.

It was in this race that the famous Modocs made their appearance in the Canadian-built boat, which was looked upon as a wonder in the racing line—until after the race was rowed.

The first racing barge ever built west of the Mississippi was secured next year by the Mound City Club. It was built by Ben Embree, then of this city.

In 1885 the new barge and a junior barge entered the Creve Coeur Lake regatta, and the first victory of the club since it had been organized was won by the crew of the latter in record-breaking time of 3:59½.

The next day the junior crew of the day before, which was made senior by its victory, entered the senior event and swept the boards again. This time the crew went still faster and set a new mark of 3:57. The best time prior to the Mound City races was 4:04.

The club became legally existent next year, in 1896, when it was duly incorporated.

In this year the junior Mound City crew went to Quincy to take part in the Southwestern Association's regatta and lost by a scant quarter of a boat length.

From this time the Mound City Club showed steady improvement and won some of the best contested races ever rowed in this vicinity. In 1890 the club voted to build new quarters, and from that period on the club has enjoyed a constantly improving condition.

It is now one of the best established clubs in the city, and its crews are sure to be heard from this season.

The officers of the organization for the present year are: F. G. Suerig, president; M. Begley, vice-president; J. F. Kelly, recording secretary; C. Heitze, financial secretary; George Eschbacher, treasurer; F. Jaeger, captain; J. Begley, lieutenant; A. Smith, C. Aman and H. Jaeger, directors.

DELMAR INAUGURAL IS MONDAY'S RACE FEATURE

Racing Scene Leaves the Fair Grounds for a Three-Months Continuous Performance at the West End Track--Fine Field for Opening Stake Event.

BY R. D. WALSH.

The summer meeting of the Delmar Jockey club is scheduled to open Monday. This will be the third consecutive season of racing at the new West End course. Delmar is located directly across the road from the site of the World's Fair and a fine view of the Exposition buildings can be had from the grandstand.

Delmar was built in 1901. The stretches are shorter and the turns sharper than the Fair Grounds. The track is expected to be faster than ever this season. When the course was built a lot of holes had to be filled, and the new dirt is now thoroughly settled. The turns, while sharp, are well banked, and on the whole the track is an unusually safe one to race horses over.

Not a single fatality has occurred since the track was first thrown open to the public. Accidents have occasionally happened to both riders and horses, but no jockey was ever seriously hurt at Delmar.

The Delmar management has always been liberal to horse owners. This year's program is no exception to the rule.

Delmar Inaugural to Open the Program.

Twenty-one stakes have been provided for decision, commencing with the Delmar Inaugural, which will be run tomorrow, and ending with the Meramec, which will be contested for September 30. All the stakes have filled well. The nominators include Schreiber, Hayes, Bennett, Baker, Hildreth, Brattan, Cahn, Griffin, Rogers, Darden, Arthur, Cook, Elliott, Mulkey, Gerst, Nolan, Hinde and others.

Following is a list of some of the crack horses entered in the Delmar stake events: W. J. Deboe, Au Revoir, Ethylene, Abe Frank, Aladdin, Taynon, Foundling, Mons. Beaucaire, Sioux Chief, Orlando, Incubator, Jordan, Schwalbe, Lacy Crawford, Witfull, Favonius, St. Marcos, John Peters, Lady Stratmore, Little Scout, A. D. Gibson, Jack Young, Sylvia, Miss Crawford.

Four stakes are to be run the first two weeks of the Delmar meeting. The Delmar Inaugural, which is the most valuable of all the stakes to be run at the new track, comes first and will be the feature of the opening day's card. The weights for this stake were announced by Handicapper Maginn last Friday.

Opening Day Stake to Be Worth $3000.

The Delmar Inaugural will be worth about $3000. Tom Hayes' horse, Jordan, defeated Capt. Rice's candidate in the Delmar Inaugural last year, and the race was run over a heavy track.

The Independence Handicap, which will be run July 4, has $1200 added and will doubtless bring out a rare field of horses.

The weights are due three days prior to the race. P. A. Brady will act as presiding judge at Delmar, and A. B. Dade will, as heretofore, wield the flag. Joseph E. Mentin will act as secretary of the Delmar Jockey Club, and John Hachmeister will officiate as clerk of the course.

William Gereka, who acted as paddock judge at the Fair Grounds, will occupy the same position during the Delmar meeting. A complete list of the stakes to be run at Delmar will be found below:

Delmar Inaugural, for three-year-olds and upwards, $1500 added, Monday, June 29, one mile, 63 nominations.

Independence Handicap, for three-year-olds and upward, $1200 added, Saturday, July 4, one mile and three-sixteenths, 56 nominations.

July Stakes, three-year-olds and upward, Thursday, July 9; six furlongs, 59 nominations.

Gasconade Stakes, for three-year-olds, $1000 added, one mile, Saturday, July 11; 44 nominations.

Midsummer Handicap, for three-year-olds and upward, $1000 added, mile and 70 yards, Thursday, July 16; 52 nominations.

Mound City Stakes, for three-year-olds and upward, $1000, six and one-half furlongs, Saturday, July 18; 58 nominations.

Belle Stakes, for two-year-old fillies, $1000 aded, five and one-half furlongs, Thursday, Joly 23, 61 nominations.

Home Bred Handicap, for three-year-olds and upward, foaled in Missouri, $1000 added, six furlongs, Saturday, July 25; 27 nominations.

Missouri Stakes, for two-year-olds, $1000 added, six furlongs, Thursday, July 30; 66 nominations.

August stakes, 3-year-olds and upward, $1000 added, mile and 20 yards, Saturday, August 1, 58 nominations.

Ozark stakes, for 2-year-olds, $1000 added, six furlongs, Saturday, Aug. 8, 62 nominations.

Golden Rod stakes, 3-year-old and upward, $1000 added, seven furlongs, Wednesday, Aug. 12, 58 nominations.

Delmar Juvenile, for 2-year-olds, $1000 added, six furlongs, Monday, Aug. 31, 57 nominations.

Autumn stakes, for 3-year-olds and upward, $1000 added, six furlongs, Saturday, Sept. 5, 50 nominations.

Labor Day Handicap, for 3-year-olds and upward, $1000 added, one mile and 70 yards, Monday, Sept. 7, 52 nominations.

New Century Handicap, for 2-year-olds, $1000 added, six furlongs, Saturday, Sept. 12, 60 nominations.

September stakes, for 3-year-olds and upwards, $1000 added, one mile, Thursday, Sept. 17, 45 nominations.

St. Francis Handicap, for 2-year-old and upward, $1000 added, seven furlongs, Satuday, Sept. 19, 53 nominations.

Boulevard Handicap, for 3-year-olds and upward, $1000 added, mile and 70 yards, Thursday, Sept. 24, 48 nominations.

Nimrod stakes, for 3-year-olds and upwards, $1000 added, six and one-half furlongs, Sept. 28, 54 nominations.

Meramec Handicap, 3-year-olds and upward, $1000 added, one and one-sixteenth miles, Wednesday, Sept. 30, 46 nominations.

The racing will continue for three months at Delmar without intermission and will be resumed at the Fair Grounds October 1, where it will close October 31.

Flying Ship Proves West's Greatest Filly.

The best 3-year-old filly of the year was uncovered in the Englewood Stakes at Chicago Thursday last.

Her name is Flying Ship, by Flying Dutchman, out of Phalia, and is owned by Clay Bros., who bred and raised her on their famous Runnymede farm, in Kentucky.

With 117 pounds up, on a track that was a trifle slow, she covered a mile in the remarkable time of 1:39⅘.

This is by far the best performance that has ever been made in the Englewood Stakes, and as she is well engaged in the Washington Park Stakes of the present meeting, more will doubtless be heard of her before its clse.

Weight and track conditions considered the performance was an extraordinary one.

Lovers of the thoroughbred will be sorry to learn that Sidney Lucas and Advance Guard will race no more. They have both broken down and will be permanently retired. Lucas became famous by his American Derby victory in 1900 at odds of 50 to 1. Advance Guard was styled "the iron horse" of the American turf. In three years he won about $40,000 in cash for his owner, Alexander Shields. He was campaigned from New York to California, and was in constant training. He was universally admitted to be the greatest stretch runner that ever appeared on the American turf.

RACE NEWS BY PIGEONS.

Carrier Birds to Tell Mrs. Iselin Cup Yacht Race Results.

NEW YORK, June 27.—The members of the Larchmont Yacht Club have chartered a portion of the steamer Plymouth for their exclusive use during the international yacht races. According to the circular issued by the club yesterday, the races will begin on Aug. 20, and continue on alternate days, except Sundays. Each Larchmont member will pay $6 a day to sail on the steamer.

It has been learned that C. Oliver Iselin has arranged for carrier pigeons to be used for sending news from the tender Sunbeam to his home, All View, on Premium Point, for the members of his household who do not attend the races.

CUP DEFENDERS ARE NOT FASTEST SAILORS AFLOAT

Unfashionable Old Schooner Makes Record Which Takes the Pride Out of the Millionaires' Syndicate Yachts, in Rate of Speed.

NEW YORK, June 26.—In nautical speed are the 90-foot cutters that challenge for and defend the America's Cup the fastest sailing sea travelers?

According to the designers and statistical sharps, each yacht built since the schooner Madeline put a preventer backstay on the mug when Countess of Dufferin tried to cast it loose has been at least ten minutes faster over a 30-knot course than the preceding model.

In progressive reckoning this would make the present Reliance attain a speed that would break a tow line on the Empire State Express. But, in fact, she's hardly that fast.

Taking their best point of sailing, a reach, with the wind slightly forward of abeam and blowing a wholesail breeze in a smooth sea, the big singlestickers are breaking records if they do 14 knots an hour.

They are never actually logged, of course, and their speed can only be determined by the time consumed between known distances.

Compared with 14 knots, the performance of a certain schooner makes sluggards of the cup boats.

The members of the Larchmont Yacht Club are talking about the record sail of this schooner, Ramona, owned by Stephen Peabody of this city. The story is that she covered the distance between New London and Eaton's Neck, on Long Island Sound, 100 miles, in 5 hours and 54 minutes. This is at the rate of 16.8 knots an hour.

Capt. Jackson was at the wheel and says the yacht had all she could swing to and with kites drawing.

Ramona is an old wooden schooner, no longer than Reliance, with no pretensions to up-to-date racing lines.

There are old shellbacks alive who will tell you that the Baltimore clipper ships frequently logged 20 knots for days at a time. But, then, there's a bucket of sea salt goes with this.

If Ramona can do over 16 knots she certainly can go faster through the water than Reliance, Columbia or Shamrock III, but, as every one knows, she couldn't beat any of them in a race.

Their quickness in turning, handiness in changing courses, enters into the footing as well as speed. In a dance around buoys Ramona would be in her own road compared with these spinning tops.

The Englishman is not bursting with hope this time. There comes word from Southampton that the yachtsmen in that harbor are skeptical regarding the chances of Shamrock III against Reliance. They have read of the Yankee boat's performance, and think she has barbed wire around the cup.

And they add that Great Britain is three years behind the United States in yacht building.

That's a significant admission indeed from the conservative Britisher.

FITZ AT SAN FRANCISCO.

Will Train Jeffries for His Bout With James J. Corbett.

SAN FRANCISCO, Cal., June 27.—Bob Fitzsimmons is here to assist Jeffries in his training for the championship bout with Corbett and will go to Harbin Springs to join the champion on Monday. Fitz does not like Corbett's chances with Jeffries in the slightest degree and figures Jeffries is the surest winner that ever stepped through ropes.

TITANIC BASEBALL PARK FOR NEW YORK "GIANTS"

John T. Brush Plans to Throw Manhattan Field and Polo Grounds Together, Building Stands to Accommodate 50,000 Fans.

NEW YORK, June 27.—Unless some unexpected hitch arises Gotham "fans" will have a palace of the fans and a baseball park which will cast into the shade any ball grounds in the country. It was John T. Brush, who, as president of the Cincinnati Baseball Club, gave the Queen City the finest park in the country, and ever since he assumed control of the New York club it has been his ambition to give the Giants a home which shall eclipse that now possessed by the Reds.

It is Mr. Brush's present intention to throw the polo grounds and Manhattan Field into one immense park on which will be laid out the finest diamond, athletic field, football gridiron, cinder track and bicycle track in the world. A three-story grandstand, built of brick and steel and fashioned on the plan of the Cincinnati stand, will be erected for the fans; accommodation in the line of other stands will be provided for 50,000 people and the Giants' club house will contain every modern improvement.

Manhattan Field lies just to the south of the Polo grounds and is owned by Mrs. James J. Coogan. The New Yorw Baseball Club now pays $15,000 annual rental for the field, to prevent its possible occupancy by a rival team. Mr. Coogan is heartily in sympathy with Mr. Brush's scheme, and if an assurance can be obtained from the city that no street will be cut through the grounds, says for 20 years, the improvements will undoubtedly be made.

This will give the Giants a ball park running from One Hundred and Fifty-fifth street to One Hundred and Forty-ninth street, and from Eighth avenue back to "Coogan's Bluff." Fully $250,000 will be expended on the improvements.

DR. KING

Cures Diseases of Men

BLOOD POISON.

It may be in its primary stage or it may have been hereditary or contracted in early days, thereby being constitutional. I cure all complications; I stop its progress, eradicate every vestige of poison from the system, and this without the use of mercury or potash.

STRICTURE.

I cure stricture without the knife or instrument by an application which acts directly on the parts affected, dissolving the stricture completely by my galvanic-electrical and medical treatment. My treatment is painless and in nowise interferes with your business duties.

NERVOUS DEBILITY.

You may be lacking in the power of manhood. If so, I will restore to you what you have lost—the snap, vim and vigor of vitality, which may be the result of losses, drains, excesses or indiscretions.

PILES, RUPTURE AND HYDROCELE. I cure these diseases without operation. No knife. No detention from business. No acid injection.

MY BEST REFERENCE IS, NOT A DOLLAR NEED BE PAID UNTIL CURED.

DR. NATHANIEL K. KING,
522 PINE ST., ST. LOUIS.

CONTRACTED DISEASES.

Newly contracted and chronic cases cured. All burning and itching, inflammation and unnatural discharges stopped in 24 hours; cures effected in 7 days.

VARICOCELE.

I cure this disease without operation or ligature, and under my treatment the congested condition (within 10 days) disappears. The parts are restored to their natural condition, vigor and strength and circulation re-established.

SKIN DISEASES AND ULCERS.

I cure all acute or chronic ulcers without burning pastes or salves. Skin diseases, such as pimples, eruptions and eczema, quickly disappear under my special electro-medical sprays and treatment.

KIDNEY, BLADDER AND PROSTATIC DISEASES. I cure all irritation, frequent desire or stoppage, brick-dust sediment, pain in back and catarrhal condition.

MEDICAL ADVICE FREE AND INVITED.

MY GUARANTEE TO CURE IS: *"Not a Dollar Need Be Paid Until Cured."*

All Private Diseases Cured.

I have made so thorough a study of all the diseases of men—such as VARICOCELE, STRICTURE, CONTAGIOUS BLOOD POISON, HYDROCELE, LOSS OF MANLY VIGOR, NERVOUS DECLINE, DRAINS, LOSSES, LOSS OF MANHOOD and RUPTURE and GENERAL WEAKNESS peculiar to men—and have cured so many thousands of cases that if there is a cure for YOUR disease you will find it here. When I undertake a case there is no such thing as failure. I CHARGE NOTHING FOR CONSULTATION, and my knowledge, skill and experience are at your service for the asking. I will explain to you HOW and WHY I CAN CURE YOU; why the diseases of men require the knowledge and skill of a Master Specialist.

A Word From Dr. King.

I know the diseases and weaknesses of men like an open book, and while I do not claim to have been a specialist for a quarter of a century, and hence with methods necessarily antiquated and out of date, yet I have been treating and curing special diseases of men for 15 years, and my methods are decidedly those of the present day—adding the benefit of experience of the past to the superior knowledge and perfected methods of the present. I have devoted the best part of my life to this subject, and the thousands on thousands of men whom I have restored and brought back to health and vigorous manhood are today proud, living monuments to the skill, knowledge and success of DR. KING, who never takes a case he can not cure, and so never holds out false hopes.

CORRESPONDENCE—A PERFECT SYSTEM OF HOME TREATMENT. Cases which are not too complicated can be treated successfully at home. One personal visit preferred, but if it is impossible or inconvenient for you to call at Dr. King's office, write him a full and unreserved history of your case, plainly stating your symptoms. Physicians having stubborn cases to treat are cordially invited to consult him. He makes no charges for private counsel (in person or by mail) and he asks any sufferer who can not call to write for his latest book, "Man's Main Maladies Mastered." A limited number will be sent absolutely free in plain, sealed envelope upon request. Office Hours: 8 a. m. to 8 p. m.; Sundays, 9 a. m. to 2 p. m. X-Ray Examinations free and all Electrical Treatments.

DR. NATHANIEL K. KING, or DR. KING MEDICAL ASS'N CORP. (Entrance) No. 522 Pine Street.

S. E. Corner Sixth and Pine Streets, Opposite Globe-Democrat Bldg., St. Louis, Mo.

HOTELS AND SUMMER RESORTS.

Saratoga Springs
Lake George
Lake Champlain
The Adirondack Mountains
Au Sable Chasm
Sharon Springs

and many other cool, healthful Summer resorts in the elevated region of Northern New York are described and illustrated in

"A Summer Paradise"

a handbook of the Northern Tour just issued by the DELAWARE & HUDSON RAILROAD, the Shortest, Quickest, and Best line between New York and Montreal.

Mailed to any address on receipt of 4 cents postage.

J. W. BURDICK, Gen Pass. Agt.
Albany, N. Y.

NEW ARLINGTON HOTEL,
PETOSKEY, MICH.

Leading hotel of the famous Petoskey region—overlooking Lake Michigan. Modern, elevators, electric light, steam heat, rooms with private baths. Ten-piece orchestra, dancing, bowling, tennis, clock golf. Finest table in Michigan. POPULAR PRICES $2.50 per day and upwards. FREE—our souvenir Booklet and Prospectus, which makes a special proposition that will interest you. Open July 1 to October 1.
S. H. PECK, Prop., Box 435, Petoskey, Mich.

KENT AND WALDMERE HOTELS
LAKEWOOD, N. Y., on
LAKE CHAUTAUQUA
1400 feet above sea level.

Golf Links, Bathing, Horseback Riding, Tennis, etc., also fishing for the famous Muscallonge. Apply also for information regarding cottage sites, or cottages for sale or rent for season.
Open June 15th. L. W. MAXSON, Manager.

WAUKESHA
(The Saratoga of the West.)
Spend your vacation at the
Fountain Spring House

where comfort, convenience and entertainment are unsurpassed—ideal place for families. Golf and all out door sports. Fine Boating, Bathing and Fishing at Waukesha Beach. LIFE-GIVING WATER OF THE FOUNTAIN SPRING FREE TO GUESTS. Superb Orchestra. Splendid Society. Fine Roads. Commodious Stables—livery reasonable. For rates and illustrated booklet address
J. C. WALKER, Manager, Waukesha, Wis.

Chicago Beach Hotel
51st Blvd. & Lake Shore, Chicago.

For a "city trip" or a "summer outing"—has all the advantages of a secluded resort, yet the Illinois Central express takes you to the heart of the city in 10 minutes. The finest Summer Hotel on the Great Lakes, for families, transients and tourists. Stone and pressed brick. 450 outside rooms.

Golf, Tennis, Boating, Bathing and Fishing.

Send for handsome New Illustrated Booklet.

JUST THE PLACE TO SPEND THE SUMMER.
Always Cool and No Mosquitoes.
LARKIN HOUSE,
WATCH HILL, R. I.
OPENS JUNE 28th, 1903.
SAFEST AND FINEST BATHING BEACH IN AMERICA.

Popular in and out door amusements. Finest ballroom in New England. First-class orchestra. Write for booklets and rates.

The New St. James Hotel
St. Louis, Mo.
Under New Management Refurnished and renovated throughout.

Market St. Cars direct to & from Union Station. The only American plan hotel where you can get room and board for $2.00 per day. Rooms on European plan $1.00 per day and upward.
P. Short, Proprietor. N. S. Laughlin, Mgr.

$10 For a 20-year warranted Solid Gold Filled Dueber and other reliable cases, fitted with Elgin or Waltham movements complete. All sizes. Closed or open cases. Send for price list. Mail orders filled. Repairing fine watches and jewelry; all work guaranteed.
ZERWECK-FRECH JEWELRY CO
608 NORTH SIXTH STREET.

FOR SICK HEADACHES, to remove the cause, TAKE BEECHAM'S PILLS.
Sold everywhere. In boxes, 10c and 25c.

I Save Weak Men

I Have Discovered the Marvelous Secret of Perpetual Youth and Undying Manly Vigor and I Give It to You Free.

My Mysterious Compound Startles the World With Its Wonderful Cures—With This Marvelous Secret No Man Can Grow Old and It Is My Mission on Earth Henceforth to Bring All Jaded, Worn-Out Men to This Fountain of Youth.

Send No Money—Simply Send Your Name and Address and This Marvelous Compound Will Be Sent You By Return Mail, Prepaid and Absolutely Free.

I have discovered the marvelous secret of perpetual life and vigor in men. To me it has been given to bring to the fallen, weary, worn-out brothers the knowledge of this priceless boon, and even to the uttermost ends of the earth I sendmy message of love and peace and hop and help. Unbelievers may scoff and cry "fake," but I heed them not. My work has just begun and I am saving men.

The secret of this mighty healing power, this vital life spark, this marvelous tonic fluid, is

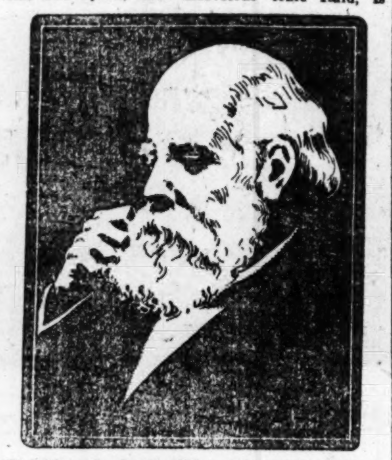

"No Man Is Lost—There Is a Sure Cure for Every Weak Man."—Dr. Ferris.

known to me alone. It is mine to give to whom I will and my works go before me. Doubt not! I ask no man to believe me, but I give to every weak man free this priceless boon and it restores him instantly to the strength and powerful vigor of youth. With this marvelous, mysterious compound, which I have discovered only after a lifetime devoted to search through all the realms of science, and the archives of the ancients, it is possible for every weak man to have for his own the glorious manly power, the untiring vigor and the long life of the patriarchs of Bible times. With this mysterious compound no weak man will ever again be troubled with impotency, vital losses, nightly emissions, spermatorrhea, varicocele, prematurity, defective power or lack of vital energy.

Send me no money. It is my duty, guided by an Unseen Hand—it is my mission on earth—my life work—to lift up the fallen, heal the weak and cure the maimed or undeveloped; and to every man who has lost his vital power or finds it waning, I send my message of love and peace and health. I can save him and I will save him and restore him to many years of happiness and the impetuous vitality and vigorous manhood of perfect health and youth.

Remember, it matters not how old you are; it matters not how you lost your manhood, or when you lost it. It matters not what doctors or scoffers say. This is no ordinary drug or stimulating method of treatment, but it is the vital spark of life itself, and it matters not how many remedies and doctors have failed. I have repeatedly and instantly renewed the youth of old men. My secret compound never fails. I have often instilled into jaded men new vitality, health and strength. For worn-out men I have oft kindled, in an instant, and to stay, the sparkling vitality of youth. My private address is Dr. C. Sargent Ferris, 148 Strawn Building, Cleveland, O., and I urge every weak man to come to me, for I will give him undying strength, the supreme joy and happiness of perfect manliness. My wondrous discovery has startled the world by its miraculous effects, yet I seek not fame nor glory. It suffices me if I may be the humble instrument of Nature's greatest power in bringing all men into the enjoyment of their true manliness and I do it free. In the time allotted to me here on earth I shall do all that in my power lies to give my fellow-men the benefit of this great secret and my reward shall be in the knowledge that I have done unto others as I would that others should do unto me.

WEAK STOMACHS
MADE STRONG BY USING

Duffy's Pure Malt Whiskey

Cholera morbus, diarrhoea, dysentery and all other summer complaints, speedily cured by Duffy's Pure Malt Whiskey. Put a teaspoonful of Duffy's Pure Malt Whiskey in every glass of drinking water and you will not be troubled with these summer diseases. Duffy's Pure Malt Whiskey tones the system and keeps the organs healthy and active. It kills the disease germs.

Keep young, strong and vigorous by using Duffy's Pure Malt Whiskey. Sold at all druggists grocers or direct, at $1 a bottle. Duffy Malt Whiskey Co., Rochester, N. Y. Medical booklet free.

ALWAYS INSIST ON GETTING A

MERCANTILE

Because you are NOT paying for CHROMOS, SCHEMES, ETC., but for FINE QUALITY HAVANA TOBACCO. EQUAL TO IMPORTED CIGARS

F. R. RICE MERCANTILE CIGAR CO., Manf., St. Louis. Union Made.

SPECIAL NOTICE.

We will close our store during the months of July and August on Saturdays at 6 p. m.

Koers-Laughlin
SHOE CO.
420 N. SIXTH STREET (Opp. Columbia Theater).

DOUBLE WELCOME FOR THE PRESIDENT

Oyster Bay Summer Residents Ignore Townspeople in Arranging the Reception.

THERE WERE 2 PROCESSIONS

Happily the Rivalry Caused No Unseemly Clish, but Resulted in an Enthusiastic Greeting.

Special to the Post-Dispatch.

NEW YORK, June 27.—When President Roosevelt reached his summer home at Oyster Bay this afternoon he received a divided welcome. All his home folks, townspeople and summer residents were alike bent on doing him honor, but they had been split into two factions over the privilege of managing the town's greeting.

So high was the feeling that only the respect due the nation's chief executive prevented a clash. As it was, the anticipation of friction, which was shared by the President's party, was acute. No one knew what moment the rival bands would start in to play "Hail to the Chief" in opposition. But, happily, by the exercise of great diplomacy, all unpleasantness was averted and the enthusiasm was only heightened by the rivarly.

All the trouble was started by the Board of Trade, an organization of summer residents, undertaking to manage the reception without consulting the twonspeople. The mayor and city officials were recognized on the board's committees, but the old residents of the town found themselves left out in the cold.

Conspicious among these was Maurice Townsend whose family owns a greater part of the town of Oyster Bay and have donated most of the streets and roads which make the place inviting and convenient to the summer visitors. Mr. Townsend has a great following among the townspeople and when he found he was overlooked he organized a reception committee of his own. He hired bands, got the G. A. R. Veterans and the Spanish War Veterans in line and gave it out that he was going "to butt into the parade or bust."

To add to the friction, Mr. Townsend erected stands along the route of the parade and announced he would charge admission and use the proceeds to defray the cost of a fireworks exhibition tonight.

A committee from the Board of Trade waited on Mr. Townsend and labored with him. He said he wasn't going to make any trouble and the committee thought he meant he would call off his end of the celebration, but they learned today that he meant there wouldn't be any active hostilities. He said the "plain people" would have to be represented in the welcome and he proposed to see they got a show. And they did, despite the fact that President Roosevelt who had been tipped off on the situation, sent a secret service man to Oyster Bay this morning to try to talk Mr. Townsend out of his independent demonstration.

This is the 25th anniversary of the founding of Oyster Bay and in honor of the event President Roosevelt unveiled a revolutionary cannon in the public square immediately after his arrival.

THRASHING FOR MASHER.

But, Maybe, Mrs. Lawson's Husband Hit Wrong Man After All.

Special to the Post-Dispatch.

KNOXVILLE, Tenn., June 27.—Mrs. James R. Lawson has auburn hair and is quite pretty. Recently she was worried by a handsomely-dressed, smooth-faced young man, who persistently followed her, ogling and winking at her. She reported the matter to her husband. He told her that the next time the offense was repeated to telephone him.

Yesterday Mrs. Lawson was met by the winker, whose attentions were embarrassing. She hurried to a telephone.

"All right, I'll be there in a few minutes,' the husband answered, and in a short time he joined his wife.

'That is he,' said Mrs. Lawson, pointing to a neatly dressed young man.

The young man denied having annoyed Mrs. Lawson, but the husband struck him a terrific blow, knocking him through a plate-glass window. He will carry a scar on his cheek for life. Mrs. Lawson screamed, declaring she was not certain whether he was the right man or not.

A big crowd collected and the police arrested all three. At police headquarters the young man gave his name as Willie Coleman, a student of the Knoxville Business College. He cried and declared it was all a cruel mistake.

Mrs. Winslow's Soothing Syrup for children teething softens the gum and allays all pain. 25c.

CRITICIZES ROOSEVELT.

Prof. Mityoukov Says Russia Does Not Relish Foreign Interference.

Special to the Post-Dispatch.

CHICAGO, June 27.—"If President Roosevelt will play the part of a second Kaisr Wilhelm he must be prepared to bear the consequences."

That is what Professor Paul Mityoukov of Moscow, who is now giving a course of lectures at the University of Chicago, said whn askd for his views on the decision of President Roosevelt to forward to th Czar the protests of the American people against the massacre of Jews of Kisheneff.

"The situation is a very delicate one" said Professor Mityoukov. "Such an action by the President of the United States is a very extraordinary one; it is the policy of Russia not to interfere with the domestic affairs of other countries, and I think many of the Russians will resent any interference by a foreign government in their affairs; perhaps even the Czar may resent having President Roosevelt critize Russia."

"ANIMALS THAT ADVERTISE."

Quoting Mr. Ernest Ingersoll, naturalist, in a paper written for the New York Sunday World some time ago:

"The literal meaning of the expression 'to advertise' is 'to turn toward,' and we have stuck to it much more closely than to most words derived from a foreign language. Every man who issues an advertisement tries to turn your attention to his wares." He says further:

The Central Park robin advertises for a mate who won't chirp too much.

The lion advertises for a sparring partner.

The humming bird advertises his taste in colors.

Even the insects advertise themselves according to their bents by sound or color.

Is he a wise business man who makes less of this natural bent than the animals of the jungle or the birds of the air?

No better illustration of the great value of advertising can be presented than by holding up to view that department of the Post-Dispatch classified as "Business Chances." Here inventor and capitalist meet. The seller finds a buyer; those who have and those who seek are brought together.

Do You Eat Cooked Things?

MONDAY, JUNE 29, TUESDAY, JUNE 30, WEDNESDAY, JULY 1, THURSDAY, JULY 2,
AFTERNOONS AT 3 O'CLOCK—EVENINGS AT 7:45 O'CLOCK.

AT CONCORDIA CLUB HALL, 1441 CHOUTEAU AVENUE.

Mary Lamson Clarke

Will give lectures and practical demonstrations in the art of Cooking. She thoroughly understands how to handle a GAS RANGE for best results. She is one of the best cooks in the United States. She has the faculty of imparting what she knows of the GAS RANGE and cooking to her hearers.

Every Woman in St. Louis

Young and old, whether doing the cooking for the household, boarding or staying with friends or relatives, should make it a point to hear her. It's very interesting, and instructive, too. Go, see and hear.

THE LACLEDE GAS LIGHT CO.

WINE OF CARDUI

Wine of Cardui regulates menstruation, cures bearing-down pains, nervousness, irritation of the membranous linings and all manner of female weakness. This pure Wine takes the young girl safely through the perils of young womanhood by giving her correct menstrual habits. It corrects barrenness, and is the stay of the young mother during pregnancy and at childbirth, assisting her to recover quickly from the ordeal.

Wine of Cardui relieves women of aches and pains in the head, back and abdomen, and is necessary at the menstrual periods, especially when there are symptoms of irregularity or suppression. At the change of life Wine of Cardui gives a woman strength to resist the shock which generally attends the passage of this important period. Wine of Cardui will keep any woman healthy by shielding her from the dangers which lie in wait for her sex.

THE GREAT FAMILY MEDICINES

Thedford's Black-Draught is the original liver regulator. Its results are as far-reaching and important as the influence of the liver on the human body. Thedford's Black-Draught invigorates digestion, curing dyspepsia. It regulates the bowels, curing constipation, diarrhœa and dysentery. By regulating the liver it cures biliousness and colds, and by strengthening the action of the kidneys it relieves the blood of poisons which cause rheumatism and countless pains.

Thedford's Black-Draught is the companion remedy of Wine of Cardui. These two preparations work together perfectly, and are generally sold together. During the past seventy-five years they have cured millions of persons in the privacy of the home, without doctors' offensive private examinations or expensive treatment.

Wine of Cardui and Thedford's Black-Draught always do the same thing, and health is invariably the result. Your druggist has $1.00 bottles of Wine of Cardui and 25-cent packages of Thedford's Black-Draught.

THEDFORD'S BLACK-DRAUGHT

Brandon, Ala., March 9, 1902.

I have been using Wine of Cardui and Thedford's Black-Draught as you advised me to, and my pains have left me. I sleep well. My appetite is good. I am not constipated and my stomach is not sore. The pains in my side and stomach are gone. The numbness is all gone and I feel better in every way. Mrs. J. A. McCURDY.

If you think you need advice, address, giving symptoms, "The Ladies' Advisory Department," The Chattanooga Medicine Company, Chattanooga, Tenn.

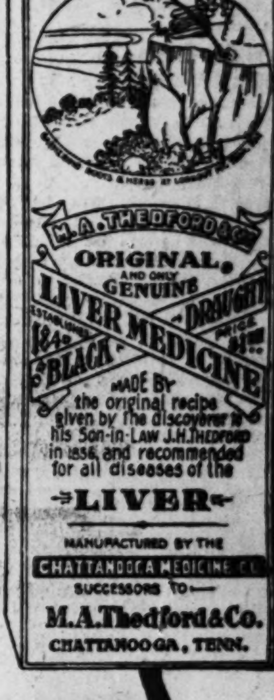

Don't Be Fooled!

See that the Signature of Thos. A. Edison Is on the Talking Machine before you purchase.

We Are Headquarters, WHOLESALE AND RETAIL, FOR EDISON GOODS.

MR. EDISON'S NEW PHONOGRAPH
Does Not Scratch or Hiss
Does Not Use Needles
Does Not Wear Out Records
YOU CAN MAKE RECORDS AT HOME WITH IT.

SOLD FOR $1 A WEEK.

THE CONROY CO., 1115 OLIVE ST. ST. LOUIS.

SCHOOLS AND COLLEGES.

CONRATH'S CONSERVATORY OF MUSIC, LOUIS CONRATH, DIRECTOR.
3400-3402 Lindell Avenue, St. Louis, Mo.
Complete and Select Faculty in all Branches. Diplomas Awarded. Write for Catalogue.

AMUSEMENTS.

FOREST PARK HIGHLANDS
THE BIG PLACE ON THE HILL.
5 Minutes' Walk From World's Fair Grounds.
FERGUSON & MACK, Irish Comedians.
LEW HAWKINS, Singing Comedian.
ELLSWORTH & BURT, Comedy Sketch.
RAMZO & ARNO, Clowns.
TRASK & RODGERS, Song-and-Dance Artists.
MAURICE SPYER, The Popular Violinist.
GEORGE JONES, In the Latest Novelty.
"HOLY CITY," WITH BIOSCOPE ILLUSTRATIONS.

Lemp's Park
THE ELITE RESORT OF THE SOUTH SIDE.
High-Class Vaudeville and Dancing
Admission Free to the Park, Except Sundays.

BEAUTIFUL **DELMAR**
Matinees 2:45 P. M—Evenings 8:15.
THE BELLE OF NEW YORK
Good Songs Good Singers
Most Successful Musical Comedy Ever Written.
ENTIRE CHANGE OF COMPANY.
FREE—Concerts Daily—FREE.
COUTURIER'S BAND.
July 5—Richard Harlow, "1492."
BEST SHOW IN TOWN.

West End Heights Opposite World's Fair Grounds.
Commencing With Matinee Today.
FIRST APPEARANCE OF
BROS. PERMANE
GREATEST OF ALL COMEDY ACROBATS.
LIZZIE WILSON DEMING
DIAMOND COMEDY FOUR
THE BARRINGTONS
KINZO, the Jap
BRYON and NARDINE
—AND—
FANNIE FRANKEL
About the new Scenic Railway ask your friends. Admission to Park Free. Chouteau av. cars direct. All other transit lines transfer.

AMUSEMENTS. AMUSEMENTS.

SELECT FAMILY EXCURSIONS
NICE OUTINGS FOR NICE PEOPLE,
ON THE FAMOUS ...STEAMER **CITY OF PROVIDENCE** CAPTAIN THORWEGEN

Every TUESDAY and THURSDAY to ALTON and PIASA CHAUTAUQUA. Every WEDNESDAY and FRIDAY to MONTESANO. Boat leaves Olive Street at 9:30 A. M. Returns promptly at 6:00 P. M. Round trip, 25c; children, half price.

The high character and excellent service of our FAMILY EXCURSIONS will be maintained in every respect. They will be under the personal management of the officers of the COLUMBIA EXCURSION COMPANY, who will give special attention to the safety, comfort and pleasure of guests, particularly to ladies and children without escorts.

Excellent Table d'Hote Dinner served for 50c, and nice Lunches a la carte.

JULY 4th EXCURSION TO MONTESANO.
Leaves 9:30 A. M. and 2:30 P. M.
Returns 1:30 and 10:00 P. M.

Excursion to Montesano EVERY SUNDAY.
Leaves 9:30 A. M. and 2:30 P. M.
Returns 1:30 and 10:00 P. M.

Round Trip, 25c; Children, Half Fare.

SUBURBAN PARK. 10c Admits to All.
Commencing Today, For a limited engagement, the marvelous **BANDA ROSSA.**

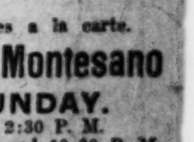

Commencing July 1st, Walker's World-Famous **HIGH DIVING HORSES.**
In order that everyone can see and hear these wonderful attractions, the management makes
Admission to the Park **FREE** DAILY until 7 P. M. Excepting on Sundays and Holidays.

MANNION'S PARK.
ALL-STAR VAUDEVILLE
WILL H. FOX
ADELE PURVIS ONRI
JOS. HORTIZ and others
WEEK JUNE 28
Mat. Sun., Wed. and Sat. Admission to park FREE

Broken Heart, 16 S. Broadway, near Southern Hotel.
Broken Heart, over 3 miles of mirrors, 6000 Lights.
Broken Heart, Open every day at 8 a.m. to midnight.
Broken Heart, worth coming miles to see.
Broken Heart, Admission Free to all. Polite guides.

Patents OBTAINED. PATENT LAW EXCLUSIVELY. HIGDON, LONGAN & HOPKINS Rooms 606-7-8-9 Union Trust bldg.

...BASEBALL TODAY...
TWO GAMES
AMERICAN LEAGUE PARK
Grand and Sullivan Ave.
BROWNS vs. BOSTON
First Game Starts at 2 P. M.
GATES OPEN AT 1 P. M.

THROW IT AWAY!
If you have something to sell which is not worth advertising better throw it away.
Anything advertised in the Post-Dispatch as For Sale will be sold.

ST. LOUIS POST-DISPATCH

SIXTY PAGES.

ADVERTISE FOR HER!
Don't ask your friends if they "know of a good servant who wants a place."
Save time and money by advertising in the Post-Dispatch for Domestics.

PART TWO. | ST. LOUIS, SUNDAY MORNING, JUNE 28, 1903. | PAGES 1—12

"LORD" BARRINGTON ACCUSED OF MURDERING HIS FRIEND JAMES P. M'CANN AND THROWING HIS NUDE BODY INTO A POND

THE
SUNDAY POST-DISPATCH
JUNE 28.
60—PAGES—60

Including the 4-page Home Circle Section, the Regular 4-Page Colored Comic Weekly and a 12-page Magazine Illustrated With Half-Tone and Line Cuts.

IN SEVEN PARTS.

BE SURE
Your Newsdealer Gives You All.

INDEX OF NEWS AND FEATURES.

PART I.

Page.
1—East Side Cities Rise From Flood With Energies Quickened.
American and Fair Widow in Berlin Exercise Hypnotism to Get $1,000,000.
Man's Trouble Results of High Life, Not Hypnotism.
2—Real Estate News.
3—Smiling Bristow, a Kansas Man, Chief Sleuth in Postal Fraud Scandal.
4—No Bar to Federal Loot in Washington.
5—Toledo Mayor Tells Why He Sleeps on His Roof.
Germany Trying to Stop Quackery.
Rostand's Wife Saves His Thoughts by Gathering Up Pieces of Torn Meoranda.
6 and 7—Sporting News and Features.
8—Double Welcome for the President at Oyster Bay.

PART II.

Page.
1—Bogus Lord Barrington Charged With Killing James P. McCann.
5—Tragic Death of a Young Girl on a Lonely Farm.
6—Bridge Arbitrary Costs St. Louis Eight Millions Yearly.
Fortune Made in Herbs Is Now the Cause of Legal Battle.
Young Rockefeller's Bible Class Now Indulges in Athletics.
10-11—Sporting News.

PART III.

Page.
1—Chief Kiely "Calicos" Runaway Girls.
Interview With Forest Park Monkey on World's Fair.
2—Editorial.
3—Francis' Book on His 19-Day European Tour.
Something Concerning the "Sombodies" in St. Louis.
4 and 5—Society.
6—Dramatic.
7—Review of Grain and Stock Markets.
Ponca Sun Dance at Guthrie, O. T., Nearing and End.
Shaw Knocks Out the Silver Trust and Saved Government $40,000.
8—Sunshine Department.
Charles Taylor Arrested in San Francisco for Deed Done in Manila.

PART IV.

Page.
1—Rev. Father Coffey Picks Out the Wickedest Part in All St. Louis.
Where Does All the Money Wagered at the Race Tracks Go?
2-3-4-5-6-7-8-9-10-11—Post-Dispatch "Wants."

PART V.
Sunday Magazine.

Page.
1—Romance and Adventures of a St. Louis Explorer, W. N. McMillan, in Abyssinia.
2—Is Dr. Hoffman of Des Moines Crown Prince Rudolph of Austria?
Romance and Adventures of W. N. McMillan (Continued).
3—Love and Hate in the Cattle Feud in Western Kansas.
Indians Now Applying for Divorce.
New Expedition to Examine Ocean Currents.
4—Mental Torture of George Gordon Ramey, Missouri Wife Murderer, Causes Physical Blight.
Christian Science Receives Two Blows in the Courts.
5—New Book's Startling Disclosure About John Wilkes Booth.
Teacher Completes a Hundred Terms.
6—St. Louis Boys To Be Turned Into Farmers by Novel Method.
7—Shall the Word "Obey" Be Stricken From the Marriage Service?
8—Bugs Cost Us More Than Battleships.
Eads Jetty Strips To Be Acquired by Uncle Sam.
9—How a Pretty Girl Gave Up Half a Million for a Stage Career.
Eads Bridge Famous Away From Home.
10—Mrs. Osborn's Fashion Hints.
Kentucky Woman's Remarkable New Book About Women.
11—New and Strange Things in and About St. Louis.
12—Giant Tanks to Show Weird New Fish at World's Fair.

PART VI.
Post-Dispatch Home Circle—Four pages in colors.

PART VII.
Post-Dispatch Funny Side—Four pages in colors.

SUN WILL ATTACK MOISTURE

Mercury Will Ascend Tube as Brightness Succeeds Gloom ,and General Clearing Up Will Follow.

After hiding around the clouds for 24 hours, the sun will show his beaming face once more, and today he will begin the work of absorbing the moisture that has fallen on the earth.

He will also cause the mercury to ascend the official tube, but Weather Forecaster Bowie does not predict how high the silver column will climb.

The weather prophet was sorely disappointed because the sun did not warm things up yesterday, but he is confident that "Old Sol" will redeem himself today.

There have been all kinds of weather in this country for the past 24 hours. With rains in St. Louis, a falling temperature south of the Ohio valley, a rise in mercurial height in the western states, and "unsettled" weather in the central states, every class of citizen ought to find something to satisfy its peculiar meteorological needs.

The official forecast for today is "Sunday fair and warmer."

This forecast has been labeled "warranted not to fail," and consequently everyone should prepare to leave his umbrella at home today.

TRAIN ROBBER FORCES JAILER TO AID ESCAPE

Harvey Logan, Kilpatrick's "Pal," Lassooes and Binds One Guard and Gets the Drop With Two Revolvers on Another.

COMPELS HIM TO SADDLE SHERIFF'S HORSE FOR HIM

Thus Equipped, Daring Bandit Flees From Knoxville, Where Posse Is Soon Organized and Started in Pursuit of Him.

KNOXVILLE, Tenn., June 27.—Harvey Logan, the Montana train robber under sentence of 20 years' imprisonment, escaped from the Knox County jail this afternoon at 5 o'clock.

While his guard's back was turned Logan threw a wire over his head and lassoed him, tying him tight to the bars of the cage.

Having one entire floor of the jail to himself Logan next secured two pistols that had been placed in the corridor of the jail for use by officers if needed.

When Jailer Bell appeared in answer to a knock from Logan, the prisoner passed out a bottle, saying he wanted some medicine.

As the jailer put out his hand, Logan covered him with a pistol, forced him to unlock the door and take him to the basement of the jail.

Once out, Logan marched the jailer in front of him, opening doors as he went out of the jail through the kitchen.

He then compelled the jailer to saddle the finest horse in the sheriff's stable, mounted the animal and rode out of the rear entrance to the jail yard, a free man.

Threatened to Shoot Sheriff.

He galloped across the county bridge, going southward toward the Chedhowe Mountains. In this way, he obtained a start of more than an hour of the large posse formed to pursue him.

As Logan was leaving the jail with the jailer, Sheriff James W. Fox came to his back porch and inquired the trouble.

"You had better get inside quick or you will find out the trouble," was Logan's cheerful answer. The sheriff darted back inside just as Logan was preparing to shoot him and did not go out for some time in fear, Logan having repeatedly threatened his life.

The escape was accomplished in a very few minutes.

The entire city became greatly excited, and crowds gathered at the jail and n the street corners.

Extra editions of local papers were published.

The opinion is almost unanimous that Logan had accomplices inside the jail.

How He Lassooed the Jail Guard.

Guard Irwin states that he was standing close to the cage where Logan was confined. He was looking through a window with his back to the prisoner, when he felt the back of his head hit the iron bars and a wire tighten about his neck.

Logan threatened to choke him to death if he made a sound. The prisoner had lassoed him with a lasso made of wire from a broom. He was then tied securely to the bars.

Logan hastened to the other end of the cage, first getting a long stick made of shorter ones tied together with strings, and, with this stick, drew the two pistols in a shoe box kept there for purposes of the guard and then knocked for the jailer.

The Knox County jail is one of the strongest prisons in the state.

Logan is a "pal" of Kilpatrick, who was caught in St. Louis two years ago and sent to the federal prison for a long term.

They escaped from Memphis together after a desperate battle with detectives and fled in rowboats. Shortly afterward Kilpatrick was caught in St. Louis and Logan in Tennessee. They were wanted for the same job, a train robbery in Montana.

He will probably make a hard fight for his life.

Logan an Outlaw for Twenty Years.

Harvey Logan, for that is his real name, has been an outlaw for 20 years. He is now 39 years old. He was born in Missouri and was a cowboy before he was out of his teens, and a very good one. He swiftly drifted into cattle stealing, and as a rustler displayed great daring.

In one of his raids he murdered Pike Landusky at Landusky, Mont., and since then he has been a full-fledged bandit, robbing banks and trains and breaking jail whenever he was captured.

No fewer than six murders have been proved against him, and W. A. Pinkerton says he is one of the most desperate and dangerous outlaws the West has ever produced.

When Harvey Logan went West he became associated with George Curry, otherwise known as "Broken-nose George."

CONTINUED ON PAGE EIGHT.

VICTIM OF THE MURDER, HIS WIDOW AND THE SUSPECT

M'CANN. MRS. M'CANN. BARRINGTON.
From a tintype recently taken at a summer garden.

STILL INSISTS SHE "CAN'T REMEMBER"

Brother-in-Law Positively Identifies "Blanche Williams" as Sarah Noe.

W. D. Pike, brother-in-law of Sarah Noe, the Southern Hotel laundress who persists in telling the City Hospital physicians that her name is Blanche Williams, and that she "cannot remember" other facts about herself, positively identified her Saturday evening. He came to St. Louis from Auburn, Ill., in response to a telegram sent the mother of the girl by the Post-Dispatch.

He saw her six weeks ago when he was in St. Louis, and states that her nervous condition dates from that day, when she "looped the loop" and was taken sick immediately afterward. She was compelled to leave the high school in the senior year on account of nervousness, from which she had almost recovered, when she came to St. Louis.

The girl would not admit she recognied Mr. Pike, and said she would not go with him to Auburn.

The hospital authorities are of the opinion that she is shamming forgetfulness, although she says she is perfectly willing to go to her home, which, she says, is not in Auburn.

Employes of a hotel in Springfield, Ill., called at the hospital yesterday morning and said the girl was Sarah Noe, who formerly worked in Springfield.

She will be taken to her home today.

TO FIGHT UNION LABOR LAWS

Kansas City Employers' Union Begins Campaign for Repeal of Objectionable Municipal Statutes.

KANSAS CITY, Mo., June 27.—The Employers' Association, with a membership of nearly 8000, including most of the business men in Kansas City, has started a movement to repealall city laws that discriminate between union and independent labor.

Among the laws that will be attacked are several that favor the product of union labor exclusively, the most obnoxious to the Employers' Association being that which forbids the letting by the city of printing contracts to any but unionized shops. It also will oppose the eight-hour law now enforced by the city administration, as well as the ordinance requiring an applicant for engineer's license to be examined by a board composed entirely of union men.

Steward Callaghan Going Away.

The Hotel Claypoole of Indianapolis has secured the services of Dan Callaghan, for years past the well known steward of the Planters and Southern Hotels of this city. He left last night to assume his new duties at The Claypoole and his wide acquaintance and experience as a hotel man will be of great value in his new berth.

PAYNE WILL TAKE BRIEF VACATION

Postmaster-General's Heart So Weak He Will Rest for a Few Days.

POST-DISPATCH BUREAU,
1345 Pennsylvania Avenue.

WASHINGTON, D. C., June 27.—Postmaster-General Payne has decided to follow the advice of his physician and go for a brief rest.

His concession in this direction only extends to agreeing for a vacation beginning tomorrow or Monday and lasting until after July 4. It is not known what place Mr. Payne has selected for his outing, but it is supposed to be Atlantic City or some other seashore resort.

Mr. Payne was at the department today after being absent for two full days. He manifested his usual good spirits but did not look well and was plainly suffering from his recent illness.

The strong medical representation made to Mr. Payne regarding the recent appearance of heart weakness caused him to recede from the attitude assumed that he would remain at his post without reference to his health or the consequences.

Long consultations were held today at the department between Mr. Payne and three of his assistants, Messrs. Wynne, Shallenberger, and Bristow. Each said nothing but routine matters were under consideration.

ST. LOUISAN KILLED BY TRAIN

It Is Not Known Whether A. B. Parker Jumped or Fell From Freight Train at La Porte, Ind.

Special to the Post-Dispatch.

LAPORTE, Ind., June 27.—The body of the man who jumped or was thrown from a B. & O. freight train last night and was killed was identified today as that of A. B. Parker, a sign painter of St. Louis.

The identification was made by B. F. Parker, who found his brother's body at the morgue. The manner in which Parker met death is a mystery, theories of suicide and accidental death being advanced.

"THE VIRGINIAN" FOR STAGE.

Owen Wister's Story Will Have Early Presentation.

NEW YORK, June 27.—Kirk Lashelle has closed a contract with Owen Wister for the presentation during the early fall of a dramatization of "The Virginian." The play will be in four acts, representing the dance and the playful mixing up of the babies by the Virginian; Judge Henry's ranch, where Mr. Wister's famous hen "Emily" comes into the story; the schoolma'am's cabin and the town where the Virginian and Tampas have their final meeting. Mr. Lashelle is not ready at present to name the actor whom he has chosen to create the role of the Virginian.

LYONS DENOUNCES COOK AND SPEED

Says Their Boodle Story About Him Is Without the Least Foundation.

Special to the Post-Dispatch.

KANSAS CITY, Mo., June 27.—Former Senator W. F. Lyons of Kansas City has been forced to talk at last.

To all the legislative boodling charges that have been made against him, he has feigned deep innocence and worn an injured air.

His alum bill, that he wrote and the legislature of 1899 passed, he declared, was the result of his sympathy for a child who died of eating poisoned candy.

But the story told by Speed of Nevada, Mo., to the effect that Lyons forced him to pay him $800 to defeat the bill reducing Speed's fees as coal oil inspector has aroused the wrath of Lyons and driven him into the corner.

He now is shouting conspiracy and charges Sam B. Cook, who says he saw the money paid, and Speed with being his slanderers.

Lyons is preparing to make a statement, but says he wants further time to look over some papers he has in his desk to substantiate some of the things he expects to tell.

"A little later on," he said, "I may have more to say than I have just now. For the present I don't intend to get into a discussion with these two men. These men claim to have participated in the commission of a crime or an attempt to commit a crime."

"Isn't their story true?" a reporter asked.

"It is a deliberate, plotted lie, the former senator declared emphatically. "But wait a few days and I will have better evidence than my own unsupported word to prove their villainy."

Of course, Lyons referred to the statement in St. Louis by R. B. Speed, editor of the Nevada Mail, that he paid Lyons $800 for the defeat of the bill reducing the fees of the coaloil inspector of St. Louis, an office held at that time by Speed.

Speed said he had called in as a witness to the transaction Sam B. Cook, then chairman of the Democratic state committee, now secretary of state, and Cook promptly confirmed the story.

COONS ATTACKED CHILD.

Special to the Post-Dispatch.

ROCKY MOUNT, Va., June 27.—A family named Pritchard, residents of this place, have two coons which are large and ferocious. One of the children, about 8 years of age, this morning entered the large cage in which they are confined.

The coons attacked her viciously, tearing her flesh frightfully. The child fought desperately to keep them off, and finally escaped through the door of the cage.

Chief Desmond Believes That the Prisoner Is Mixed Up in the Tragedy and Barrington Admits That He Was With McCann Near the Scene of the Murder.

HID M'CANN'S JEWELS IN THE PATROL WAGON

Accused Man When Placed on the Police Rack Confessed That He Wrote the Letter Purporting to Have Been Sent by McCann to His Wife Which Told Her That He Was With Friends.

F. Seymour Barrington, the English felon and bogus "lord" who recently served a workhouse sentence after marrying Miss Grace Cochrane of Kansas City through fraudulent pretentions to wealth and title, was last night locked up at police headquarters charged with the murder of his friend and benefactor, James P. McCann, whose nude body was found in a pond near Bonfils, 15 miles from St. Louis, yesterday afternoon.

Chief of Detectives Desmond stated at 1 o'clock this morning, after sweating Barrington several hours that he believed the prisoner guilty of the murder of McCann or of participation in the crime. At that hour Barrington was sent to a cell and Mrs. McCann and others who had been taken to police headquarters, were released to return at 10 o'clock this morning when Chief Desmond's efforts to make Barrington confess will be renewed.

The theory of the police is that McCann was murdered by his friend, Lord Barrington, and his body thrown into the stone quarry after being stripped of its clothing. The clothing, it is believed, was removed and hidden in different places about the surrounding country to prevent identification.

The fact that the shoes were found fifty feet apart and a quarter of a mile from the body and the pocketbook a block from the shoes, is held to support the police theory. Further search is expected reveal the rest of the clohting.

INCRIMINATING FACTS AGAINST BARRINGTON.

Admitting robbery to be the motive that would cause Barrington—a convicted burglar and dventurer—to commit murder he knew that McCann had plenty of money from the time McCann gave him a fifty-dollar bill at their first meeting.

A motorman and conducor testify that Barrington and McCann got off their car on the St. Louis, St. Charles & Western Railway on the night that McCann disappeared not 200 yards away from where McCann's body was found yesterday.

The conductor and motorman heard shots and a man's agonised cry for help a few moments after the two men disappeared in the d rknes.

Barrington admitted to Chief Desmond that he had gone out on the car with McCann and that he had walked back himself. He would not explain McCann's disappearance, contradicting himself frequently.

McCann's gold watch and diamonds were found on Barrington. Barrington wore McCann's hat when he reached home.

At 9 o'clock the next morning Barrington entered the McCann home, weary .bruised and muddy and HIS CLOTHES WERE BLOOD STAINED.

Barrington admits that he wrote the note after McCann's disappearance and purporting to come from McCann stating that the latter was well and in the hands of friends.

A revolver was found in Barrington's trunk, the caliber being the same as that of the cartridges picked up near where McCann's body was found.

Barrington had been supported in ease by McCann, a fortunate and generous gambler on the races, at McCann's hotel, the Leland 2901 Franklin avenue, since Barrington got out of the workhouse. On the night of June 18 Barringon and McCann left the house, ostensibly to get medicine for Mrs. McCann.

Mrs. McCann never saw her husband again and did not see Barrington again until the next morning. Barrington said he and McCann had gone to the Suburban Garden after leaving the drug store, that they had met two men and two women.

He told a circumstantial story of a fight outside of the garden and some distance in a field later in which he was beaten and knocked down by the women's companions while trying to defend McCann from the same treatment.

He said that McCann drove off in a carriage with the attacking party, leaving him in a coma on the ground. Rain had revived him at daylight and he had made his way home.

Mrs. McCann reported her husband's disappearance to the police last Thursday. Barrington was arrested and sweated by Chief Desmond. He repeated the story he had told Mrs. McCann with additional detail and guided detectives over the scene of the alleged fight. He was released on Chief Desmond's order Friday afternoon.

Mrs. McCann ordered Barrington to leave the house yesterday. He had sent his trunk to Union Station and was about to leave himself when he was arrested.

The body accepted by the police and by Mrs. McCann to be that of McCann was burid late yesterday afternoon near the spot where it was found.

The body was in an advanced stage of decomposition and the coroner of St. Louis County, who held an inquest and ordered the burial, did not determine the cause of death.

BODY WAS FLOATING IN A QUARRY POND

A farmer living near Bonfils Station, St. Louis County, reported to Mounted Policeman Patrick Kirk yesterday afternoon at 2:30 that he had found the nude body of a man floating in the water at a deserted stone quarry 300 yards from the St. Louis, St. Charles & Western Railroad track.

Policeman Kirk called up Capt. McNamee and was at once detailed on the case with Mounted Policeman Robert Ball and Detective Gratiot Cabanne to learn if the body was that of James P. McCann, reported missing several days ago.

They went to the quarry and, owing to the fact that the place is in St. Louis County, could not remove the body from the pond without the consent of the coroner.

They saw that it was badly decomposed, evidently having been in the water for a long time.

They noticed that the hair and mustache were light and the man was of medium size.

As they were unable to identify the body they took up a sear[illegible] of the [illegible]hood for evidence of a struggle, the police department having accepted the theory that the body was that of McCann.

They secured from children a pair of patent leather shoes that were found in the wheat field a quarter of a mile distant.

The shoes were low cut and bore the name of "Swope" on the sole. They were tied with a bow and a hard knot on top of that, evidently having been wrenched from the feet without being untied.

They were found about 50 yards from each other.

At a distance equal to about one block from the shoes, a black leather pocketbook was found. It was between the shoes and the quarry pond, in which the body was found.

The pocketbook was of alligator skin and was made with two compartments which were empty.

A short distance from the pocketbook four Smith & Wesson 38-caliber cartridges were found. They had not been exploded. The policemen took [illegible]

CIRCUMSTANTIAL EVIDENCE INVOLVES LORD BARRINGTON IN MURDER MYSTERY

Leland Hotel at 2901 Franklin avenue, where they were shown to Mrs. McCann, and after one look she exclaimed:

"Oh, my God! He is murdered!"

Detective Cabanne asked for Barrington and, learning that he was at the hotel, arrested him and took him to the Mounted District Police Station in Forest Park at 4:30. He was then taken to Capt. McNamee's office, where he remained until taken to the Four Courts at 9:30.

Conductor Ike Bennett of Elm street, St. Louis County, and Motorman John Oellien of 5352 Easton avenue, employed by the St. Louis, St. Charles & Western Railroad, reported to the police that on the night of June 18 they had as passengers from St. Louis two men who answered the descriptions published of Barrington and McCann.

Three Shots Were Fired.

The men got on the car at either the 10 or 11 o'clock trip, they were not certain which, and went to Bonfils station, at that time the terminal of the road, owing to the flood having stopped traffic west.

When the car reached Bonfils the men got off and as they left the car the smaller and lighter of the two men, which would have been McCann, handed the conductor a card on which was the name of the Leland Hotel and the address at 2901 Franklin avenue.

Bennett is quite sure of the address, although he has thrown the card away.

After both men had left the car and while the trainmen were waiting for the time for leaving Bonfils they heard three shots.

Neither of the men returned to St. Louis on their car.

Mrs. Charlotte Krueger, who lives 100 yards from the quarry, heard the shots that night and also heard a man screaming for help.

At the time of Barrington's detention at the Mounted District Police Station Bennett and Oellien were out on a trip and did not return until after 8 o'clock, and orders were left at the stables for them to hurry to the station to settle the question as to the identity of Barrington as their passenger on that night.

Sweating Rack for Barrington.

Barrington reached the Four Courts at 9 o'clock, and after being taken to the headquarters of the Central district in the basement of the building, where he was searched, he was conducted to the office of Chief of Detectives Desmond. There he was taken in hand by Chief Desmond, Chief of Police Kiely, and Captain McNamee of the mounted district.

Chief Desmond charged him with the murder of McCann, and the "sweating" at once began.

About 11:30 o'clock Barrington's trunk was brought into the Four Courts, and opened. Inside were found Barrington's revolver and a silver headed cane.

Mrs. McCann was then brought into Chief Desmond's office, and asked if she could identify any of the property. She identified the cane as belonging to her husband.

When she left the room, Barrington asked if she was under arrest. When told that she was, he said, "That isn't right. That lady oughtn't to be under arrest. She hasn't done anything."

While Barrington was being sweated the roo mwas almost filled with detectives, police officers and newspaper men.

The presence of the crowd greatly annoyed Barrington, and every ten or fifteen minutes he asked Chief Desmond to rid the room of "these newspaper men." He thought everybody in the crowd was a newspaper man. He made this request every time his interrogators got him to a fine point.

Two or three times during the night Chief Desmond asked the crowd to step out of the room. The people did as requested, but when the doors were reopened the crowd surged back in.

Throughout the "sweating" Barrington was very cool. He was quiet in manner, and spoke with the English accent. Whenever he was pressed to a fine point he said, "I don't know."

When he was asked how McCann's watch and chain and diamond ring got under the seat of the patrol wagon, where the officers are confident Barrington put them, he answered, "I don't know."

After admitting that he was on the St. Louis, St. Charles, and Western railroad with McCann on the night of June 18, and that he got off the car with McCann at some place, the name of which he claimed not to know, he said that the fight which he has talked about so much in which McCann was attacked by two men, took place at the point where he and McCann left the car.

"A short time ago, you said the fight occurred in Suburban Garden. How do you explain the contradiction between your statements?" said the detectives.

"I don't know," was the reply.

It was noticed that the thumb nail on Barrington's left hand is badly bruised, and that during the sweating, he held his right thumb under his palm, where no one could see it.

At 1 o'clock he was sent to a cell for the night.

BARRINGTON IDENTIFIED BY 3 RAILRDAD MEN

1 Ike Bennett, John Oellein and Charles Sack, employes of the St. Louis, St. Charles & Western railroad, positively identified Barrington at the Four Courts last night as the man whom they saw accompany McCann to Bonfils Station on the night of June 18 and as the man who walked back along the railroad tracks the next morning.

Barrington was taken from the mounted district police station to the Four Courts and in the lobby of Chief Desmond's office he stood between two detectives waiting for the men who were to make the identification.

He was cool and careless, seeming to be much more composed than at the time of his release from the workhouse after his short term there.

Capt. McNamee of the mounted district, who is in charge of the case, was present.

Identified by Three Men.

John Oellien, the motorman on the car on which McCann and Barrington made the trip to Bonfils, was first admitted. He looked at the men in the lobby, pointed out Barrington and said, "Yes, that is the man."

Charles Sack of 637 Elm street, St. Louis County, an employe of the St. Louis, St. Charles & Western Railroad, was next admitted. He pointed out Barrington as the man he had seen walking back along the track at 7 o'clock the morning of June 19. He said that when he saw him Barrington was wearing an imitation Panama hat, a black suit, with a Prince Albert coat and looked as though he had spent the night in the woods.

Ike Bennett, the conductor on the car on which Barrington and McCann were passengers, came next. Bennett is young and has taken much interest in the case. When he saw Barrington he exclaimed:

"That is the man; there is no doubt about it."

Barrington walked back a few steps, then turned and said to Bennett:

"Are you sure?"

"To the best of my recollection," answered Bennett, "you are the man."

"When was that?" Barrington asked.

"The night of June 18," replied Bennett, and he withdrew from the lobby and Barrington laughed and remarked:

"He said to the best of his recollection."

Then Barrington commenced talking on other subjects with those near him.

To strengthen the identification of the other passenger as that of McCann the police had procured a picture of McCann, and after the identification of Barrington, this was shown to Bennett and Oellien and they positively identified the picture as that of the other passenger.

The identification of the body depends upon the identification of the shoes and the pocketbook and the description given by the farmer finding it.

It was buried under the direction of Coroner Koch of St. Louis County yesterday, after being taken from the pond.

Conductor Bennett, in his story to the police after the identification of the picture of McCann as that of the second passenger and Barrington as the other passenger, said:

"Seven men got on the car, but for the last 15 minutes of the trip McCann and Barrington were the only passengers.

"They sat in separate seats, but were on very friendly terms and laughed and talked.

"Neither was drunk, but McCann may have had a few drinks. They seemed to be in good spirits, and while I wondered where they were going, I did not ask them.

"When they left the car, I did not see which way they went, and it was about ten minutes later that we heard the shots."

Capt. McNamee said that he no longer had any doubt but that Barrington is the murderer of James P. McCann.

Barrington is the coolest man concerned in the investigation. On the ride from the mounted district he laughed and talked to those in the patrol wagon and asked at each turn what street they were on.

He talked about the weather, his book and other things that did not pertain to the case and did not forget to thank Capt. McNamee for his kindness since he had been arrested. He said to Capt. McNamee:

"Ordinarily one arrested on as serious a charge as I am, would expect harsh treatment, but you have been kindness itself. I thank you for it and when I am out of trouble I will remember you."

Louis Hesserich of 6971 Theodosia avenue is another employe of the St. Louis, St. Charles & Western Railroad who will be asked to identify Barrington.

Hesserich is employed at the De Hodiamont power house and he saw a man walking in from the western part of the line on the morning of June 19 who answered the description of Barrington.

"LORD'S" BLOOD STAINED CLOTHES WERE WASHED AND HIDDEN AWAY

Charles W. Morrison, a negro servant at the Leland Hotel, told the following story to the Post-Dispatch last night:

"Barrington came home on the morning after McCann disappeared, and I noticed that his clothes were muddy and bloody. His face was haggard, and he looked as if he had been drunk for a week. He said to me, 'Here, get my clothes quick and wash them good, and get all the spots out of them, and put them where nobody will see them.'

"'Where have you been?' I asked.

"'Oh, I was out with McCann and McCann did something terrible. He assaulted two women. A lot of men jumped on him and I went to his assistance. They beat and kicked me into insensibility.'

"Later I said to him, 'Where is McCann?'

"'He's gone off,' was the reply. 'He might never come back. I'm going to run the house while he's gone. If he ever does come back, I'll kill him.'

"Barrington said, 'Here, here. You are a nigger servant. Don't be asking me any questions. Do what you are told, and be d—— quick about it.'"

Mr. Morrison said that he went to the stable with Barrington's clothes and washed the trousers, coat and vest thoroughly. Then he hid them in a barrel in the stable.

Later Mrs. McCann and Mrs. Jessie Morrison, wife of Charles Morrison, found the clothes, took them out of the barrel, and hid them in a box in the stable.

To Chief of Detectives Desmond, Mrs. McCann said that she put the clothes in the box because she did not want Barrington to know where they were, for she feared he had done something to her husband and thought the clothing might be used as evidence.

Charles Morrison told Chief Desmond that since the disappearance of McCann Barrington had been with Mrs. McCann almost constantly, and that the two had held many spirited conversations. At some of these conversations Barrington wept.

Morrison also said that both before and after the disappearance of McCann Barrington had taken Mrs. McCann down town and treated her to ice cream.

Mrs. McCann admitted that she had been downtown with Barrington.

The McCann house is at 2901 Franklin avenue. It is a two-story brick house called "The Leland." Barrington occupied a room on the second floor.

The members of the McCann household consisted of James McCann, his wife, Jessie, and Una Morrison, a boarder named Brown, the cook and house servant.

Barrington sometimes ate his meals with Mr. and Mrs. McCann.

DIAGRAM SHOWING WHERE BARRINGTON AND M'CANN LEFT THE TROLLEY CAR AND WHERE M'CANN'S BODY WAS FOUND

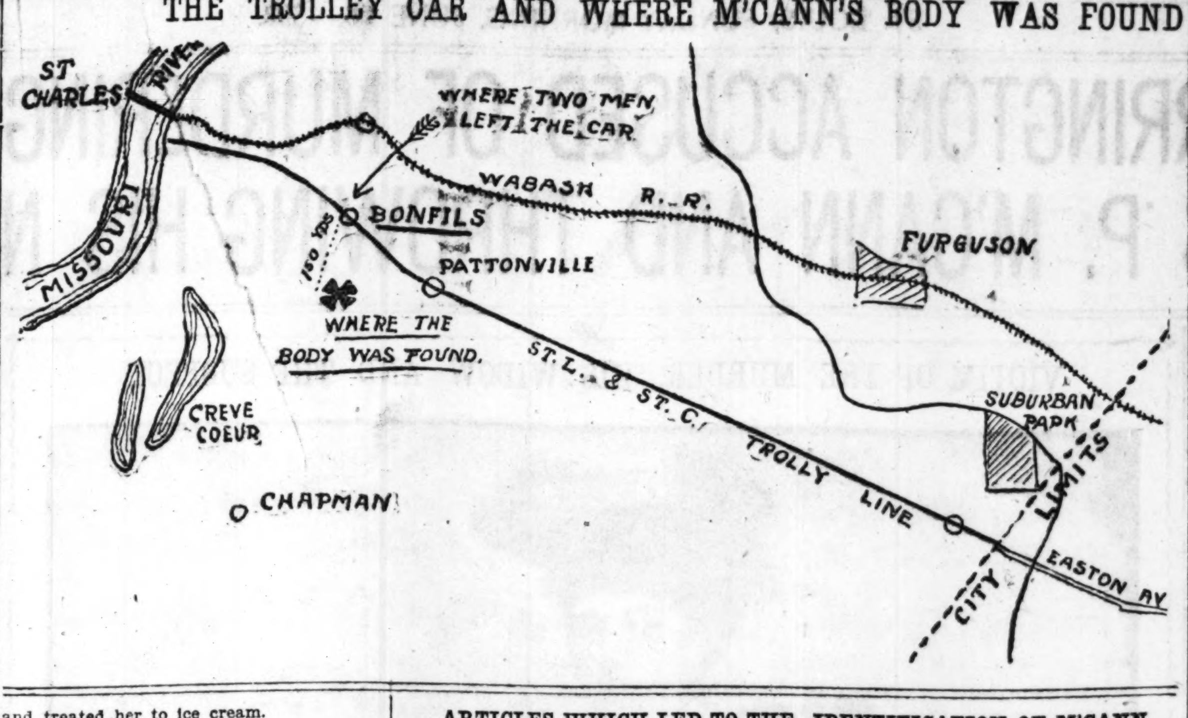

ARTICLES WHICH LED TO THE IDENTIFICATION OF M'CANN

HOW THEY REACHED THE TRAGIC SPOT

Barrington and McCann were at the Suburban Garden together on the night of June 18.

Barrington tells of trouble at the garden with some women and whatever may have happened there, Barrington and McCann walked down the Suburban track to Wellston, the terminal of the St. Louis, St. Charles & Western electric railroad.

The Wellston terminal is at the end of the Easton avenue line at the city limits, but a few hundred yards south of the Suburban Garden, where many persons take the car to go to their homes in St. Louis County, after visiting the garden, and where Easton passengers to the Suburban Garden take the cars to return downtown.

The St. Louis, St. Charles & Western electric railroad runs almost directly northwest to the Missouri river opposite St. Charles.

For several days about June 18 Bonfils Station was the western terminal of the road, because of the flood inundating the tracks in the lowlands west of there.

Bonfils Station is a short distance south of Bonfils, the town on the Wabash railroad. It is lonely about the station and it was at this place that Barrington admits that he and McCann left the electric car and from where he walked back to St. Louis the next morning.

Bonfils is about 15 miles from the St. Louis city limits and over two miles from St. Charles.

CONFESSES HE WROTE THE BOGUS LETTER TO MRS. M'CANN

Barrington admitted that he wrote the letter which he showed to Mrs. McCann, purporting to be from her husband.

It was as follows:

Centralia, Mo., June 22, 1903.

Fred—Am all right in the hands of friends. Take good care of Jessie. Do not send the $300 I telephoned for.

E. M. for JIM.

Barrington explained that the fictitious letter was written by him solely with the object of allaying the distress of Mrs. McCann, who was ill and harassed over her husband's failure to return home.

He explained to her the matter of the demand for the $300 by saying that a few days previous he had been called to the long-distance telephone by a woman. This woman, he said, stated that she was acting for McCann, and he wanted $300 sent at once to him in Centralia.

When Barrington was arrested on the night of June 25 he told Chief Desmond that he had received the letter from another person. He refrained from disclosing that he had indited it himself.

About 11 o'clock last night Barrington admitted to Chief of Detectives Desmond that he went with McCann on the St. Louis, St. Charles & Western railroad on the night of June 18, but says he does not know where he got off.

He admits, however, that he and McCann got off together.

He also admits that he walked back, but he says he did so because he didn't have any money, having given $27.50 to McCann four blocks from the Suburban Garden.

He has not yet explained what became of McCann or what the two men were doing on the St. Charles car at that time of night.

HID M'CANN'S JEWELRY IN THE PATROL WAGON

The gold watch and diamond ring of James P. McCann were found under the driver's cushion of the patrol wagon in which Barrington was driven to the Four Courts after his arrest at the Leland Hotel Saturday afternoon.

When arrested Barrington was placed in the front part of the vehicle and he managed to secrete the valuables under the cushion in front of him.

After he was taken from the wagon a policeman found the watch and ring.

He turned the valuables over to Capt. McNamee of the mounted district, who held them for a favorable moment to present them during the "sweating" process.

At midnight Barrington's trunk, which had been taken to Union Station for shipment from the city, was seized by Detective Greeley and brought to the Four Courts. It was searched, but nothing compromising was found.

Then in the presence of Barrington, Mrs. McCann, Chief Desmond and Chief of Police Kiely the watch and ring which had been turned over by Capt. McNamee were produced.

Mrs. McCann broke down and wept when she saw them. "They are my husband's property," she said between stbs.

Barrington appeared greatly surprised. He was asked to explain how they came under the cushioned seat during his ride in the wagon.

"I really don't know," he said in his soft, well-modulated tones and would offer no further explanation.

BOGUS TELEGRAM AND LETTER RECEIVED

F. Seymour Barrington became a boarder at the home of James P. McCann, the sporting man and owner of horses, who resided at 2902 Franklin avenue six weeks ago.

Previous to that time and following his relaese from the workhouse by Mayor Wells, he was the manager of a saloon at the corner of Broadway and Chestnut street. While there he met McCann and the latter became interested in the bogus lord.

McCann was promoter of a project to build a hotel near the World's Fair grounds and offered the position of manager to Barrington, which the erstwhile workhouse prisoner accepted.

McCann and Barrington were frequently seen driving around the city behind a team of the turfman's fast trotters.

Thursday evening, June 18, McCann disappeared from home. When he left he was accompanied by Barrington.

Barrington appeared alone at the McCann home the following morning in a battered and bedraggled condition and was unable to give a coherent account of what had become of McCann.

On Friday, the day following her husband's disappearance, Mrs. McCann received a telegram from Centralia, Mo., purporting to be from her husband, requesting her to send $300 to him in Sedalia.

Barrington also claimed that he received a letter a day or so later from McCann in which he said he would be home in a few days.

Mrs. McCann, greatly alarmed when her husband did not return, consulted her lawyer, Albert Davis, last Thursday, who went to Chief Desmond and placed the case in his hands.

Barrington was taken into custody that night pending an investigation of McCann's disappearance.

He told Chief Desmond that on the night of June 18 Mrs. McCann was ill. He accompanied McCann, he said, to a drug store to get some medicine for her. Instead of attending to the errand they boarded a Suburban car and went to Suburban Garden.

There they met two men and two women. Barrington stated that McCann took one of the women for a walk. Soon screams were heard and the whole party rushed to the assistance of the woman.

When he arrived on the scene, Barrington declared, the two men were beating McCann with clubs. He went to McCann's assistance, he said, and was beaten and kicked into unconsciousness.

Before he became unconscious, he told Chief Desmond, McCann borrowed all the money he had, $27.50, after which McCann entered a vehicle with the men and women and drove away.

Barrington said he lay in the open air all night and in the morning walked three miles to the McCann home. He allayed Mrs. McCann's fears with various excuses.

He asserted that McCann was ashamed of the scrape in which he had gotten and that was his only reason for remaining away from home.

Barrington was accompanied to the alleged scene of the assault by several detectives and went over the ground, giving a minute account of what had happened.

He was then returned to the holdover. There being no further evidence against him he was discharged Friday night.

HAD M'CANN'S HAT THE DAY AFTER MURDER.

John Oellien, a motorman on the St. Louis, St. Charles & Western railway, who lives at 6118 Easton avenue, told the detectives that on the Thursday night on which McCann disappeared, McCann and Barrington got on his car going west about 11 o'clock. He is confident that Barrington was one of the men, for he has seen a tintype of him.

He is confident that McCann was the other man, he told the detectives, because that man gave him a card, on which were the words McCann and Leland Hotel. At the time he thought nothing of the incident and threw the card away. McCann and his wife conducted the Leland Hotel.

Barrington Had McCann's Hat.

He also said that McCann wore a straw hat. This hat was worn by Barrington when he returned to the Leland Hotel the next day.

The two men, so the motorman says, rode to Bonfils Station, about a mile this side of the Missouri river. Immediately after they got off, Mr. Oellien says, he heard three shots.

About an hour later, Charles Sack, who is also a motorman on the same road, and who also lives at 6118 Easton avenue, while running west, so he tells the detectives, saw a man walking in the direction of St. Louis, about a mile from Bonfils.

The description of that man answers that of Barrington. Mr. Sack says that a handkerchief was wrapped around the man's neck, and that his clothes appeared muddy and bedraggled. When he came within the light of the car, he put his hand over his face.

Says He Saw Barrington.

Charles Meyer, a negro living at 613 Wells street, also tells of having seen a man answering to the description of Barrington about 1 o'clock Friday morning.

Meyer was walking west on the railroad track and he met this man going east. When the man passed he turned his eyes to the ground, so he says.

If Barrington walked into St. Louis from Bonfils station it would take him about as long to make the journey as the time from the hour he is supposed to have been seen near Bonfils until the time he appeared at the hotel.

WANTED TO BE ALONE WITH MRS. McCANN

Una Morrison, the cook and house servant of the McCann family, was the only person who occupied the McCann house besides Mr. and Mrs. McCann and Barrington.

She was in the house during the past week while Mr. McCann was away and Barrington and Mrs. McCann were at home.

While Mrs. McCann and her sister were at the Four Courts Saturday evening Una stood out on the back porch of the McCann house too frightened to go in the house after the strange death of its master. She spoke as follows in regard to Barrington.

"That man Barrington is the strangest man I ever saw. Ever since Mr. McCann's gone away he's been trying to get me to go away.

"He wanted to be alone here in the house with Mrs. McCann, but I wouldn't go for him. I wouldn't leave Mrs. McCann. She's the best woman I ever knew.

"He never talked mean, but he couldn't sleep. He couldn't eat much either, and if anybody said anything to him he'd cry. His feelings were easily hurt.

"He used to sit down at the table and eat a few bites, then put his hands up to his face and start to cry. He pretended that he cried because he felt so sorry for Mrs. McCann.

"He was all the time telling her stories about a blonde woman. He said that a beautiful blonde woman came here every day to see Mr. McCann when Mrs. McCann was downtown. I was here all day and I never did see a blonde woman around here. He told Mrs. McCann that her husband had gone to Chicago with the blonde woman.

"Bogus telegram and telephones used to be coming to this house all the time this week.

"Last night I got scared staying here, so I went home, but a friend of the family came and slept in the house.

"When Barrington went off with Mr. McCanne he wore the same kind of hat he has on in this picture in the Post-Dispatch.

They went away on Thursday night. Barrington came back Friday morning about 8 o'clock."

TRUCKMAN TELLS OF HAULING A TRUNK TO UNION STATION

John Morris, who is supposed to be the man who hauled Barrington's trunk to the Union Station, made the following statement in the presence of detectives and a representative of the Post-Dispatch last night:

"About 3 o'clock Saturday afternoon, a man came to my place at 909 North Cardinal avenue and told me to go to 2901 Franklin avenue and get a trunk. He said, 'Be sure you say nothing about this to anyone, and do not tell where you are going.'

"He went ahead of me towards the Leland Hotel, and when I got there he gave me the trunk and told me to take it to the Union Station. Again he told me to say nothing about hauling the trunk."

From the description of the man given by Morris it is thought the man was Barrington.

M'CANN'S FRIEND STONER IS ARRESTED ON SUSPICION

Warren W. Stoner, who is stopping at the St. James Hotel with his wife, was arrested by the police last night on suspicion of having been one of the two men whom McCann met in Suburban Garden on the night of June 18.

He admits that he is a gambler and says that he is a personal friend of McCann. He iswell known at the race tracks and is known by the name of "Stotty."

To Detectives Greeley and Dwyer he said last night in the presence of a representativ of the Post-Dispatch:

"The last time I was in McCann's company was during dedication week of the World's Fair, when I was with him most of the week. I never saw Barrington except on one occasion and that was in the barroom of the St. James Hotel.

"I was not with McCann on the night of June 18.

"When I saw in the extra editions of the papers that McCann was killed I went to the Leland Hotel to see Mrs. McCann, but she was not there."

Stoner is said to have been supported at the St. James Hotel by McCann. On this point he said: "It is true that I got money from McCann. On one occasion I pawned Mrs. McCann's diamond ring for $200."

He refused to tell where he lives.

BODY OF THE MURDERED MAN WAS IMMEDIATELY BURIED

Coroner Koch of St. Louis County ordered the body found in the quary buried immediately after he had seen it.

It was in an advanced state of decomposition and no feature of the face was recognizable when the coroner viewed it.

When it was first found by the farmer it had a light mustache and light hair, but these features were also wanting when the police arrived on the scene.

No clothing or other means of identification were found near it, except the shoes and pocketbook which were picked up in a wheat field several hundred yards away from the pond.

The pocketbook, identified as McCann's, was found half way between the pond and the spot where the shoes were picked up.

The body of McCann was first found Friday night at 5:30 by a negro named Louis Tucker.

Tucker told several persons of the ghastly discovery, but they wouldn't believe him. When his tale was verified Saturday morning, Coroner Koch of St. Louis County took charge and conducted the inquest.

As the body was in a decomposed condition it was deemed best to bury it immediately near the quarry.

It will be removed later and interred properly.

CARTRIDGES IN BARRINGTON'S TRUNK SAME AS THOSE FOUND BY POLICE

In Barrington's trunk the detectives found a 38-caliber revolver and a box of cartridges. About a dozen cartridges were missing. Cartridges of the same size were found by Detective Cabanne near the pond where the body was found.

The detective examined the revolver carefully, but could find nothing to indicate that it had been used recently. It may have been cleaned, however.

In the trunk the detectives also found a cape belonging to McCann. Barrington said this was the cane with which McCann struck him over the nose. He brought the cane home with him on the morning of June 19, and he told Mrs. McCann that Mr. McCann gave it to him in Suburban Garden.

MRS. M'CANN'S SISTER TELLS HER STORY OF THE DISAPPEARANCE

Mrs. McCann's sister, Mrs. Mamie Evans, arrived at the McCann home, 2901 Franklin avenue, Saturday morning. Mrs. McCann sent for her in her loneliness and worry after her husband's disappearance. She has no other relatives in St. Louis.

Mrs. Evans told the following story of her brother-in-law's disappearance:

Mrs. McCann's Sister Tells Her Story.

"My sister and Mr. McCann have not known Barrington long. Mr. McCann felt sorry for him when he had that trouble in March. He sided with him and brought him to his house after he was released from the workhouse. He often gave him money. He roomed here and sometimes ate his meals with my sister and her husband.

"One day he said to Mr. McCann, 'You should have a revolver around here.' Barrington used to take charge of things when Mr. McCann was away. My brother-in-law trusted him so much. At Barrington's suggestion my brother-in-law bought a revolver which he gave to Barrington. We think that that is the revolver with which Mr. McCann was killed.

"They were sitting out in front Thursday evening, June 18. Barrington said, 'I have a dreadful headache. Has anyone a headache powder?' There were no headache powders in the house. My sister said that she too had the headache and after a little while Barrington and Mr. McCann started off for the drug store to buy some tablets.

"That was the last time Jessie ever saw her husband. She sat up all night waiting for him to come home. In the morning Barrington came home and told a story about getting into trouble with two men and said that Mr. McCann had gone away.

"Jessie worried all week. She went to her lawyer and asked him if she couldn't have Barrington sent from the house. The lawyer advised her to let him stay until further investigations were made.

"She knew that Mr. McCann did not have much money with him when he went away—only a five-dollar gold piece. She went to the three banks where she keeps the money deposited and asked if her husband had drawn any money. Each time she went she was told that he had not. She knew that if he was alive that he would need money.

"They told her storries, saying that he was only having a good time and would come back in a little while.

"She wanted to offer a reward for him, but she didn't like to do so, because she thought it might make him angry if nothing was the matter and might make trouble.

After the detectives placed Barrington under arrest he told strange stories. He put advertisements in the papers purporting that they came from Jessie. She made him withdraw them. Then he said that she and her husband were connected with a matrimonial bureau. That is not true. Afterwards he telephoned downtown and contradicted that statement.

"My sister could not bear to have him in the house any longer. This morning she gave him orders to move. He sent his trunk away at 3 o'clock this afternoon, but came back himself afterwards.

"All during the day when my sister was away he came in every now and then to ask for my sister. We told him that she had gone out for a little while. We did not want him to know that she had gone to identify her husband.

"When she went with the detectives she did not think that she was going to find her husband. They told her that the dead man was short of stature. Her husband was a tall man.

"They did not make her look at his body. They showed her his purse and that was enough. She recognized it at once.

"They brought her home and she was almost too weak to talk. Meanwhile the officers came for Barrington. He was as cool as you please.

"He came down stairs and shook hands with the man that arrested him. My brother-in-law was about 47 years of age. My sister is 31. They have no children.

Mrs. Jessie McCann is 31 years old. She is short of stature, but is well formed. Her hair is dark brown and wavy. She was overcome with grief when she returned from the identification of her husband's property Saturday afternoon.

She wept, not hysterically, but after the fashion of a woman who has realised the worst of the trouble over which she had been in suspense for days.

POLICE FOUND BARRINGTON HIDING BEHIND A CURTA

Barrington was arrested at the McCann home, 2901 Franklin avenue, Saturday afternoon about 4:30 o'clock, shortly after Mrs. McCann had identified the purse

CONTINUED ON PAGE FOUR.

Desirable Dry Goods Must Be Closed Out

And to accomplish that purpose we have reduced the prices on all surplus stocks.

Nugent's

Reliable Merchandise at Reduced Prices

The Midsummer Shopping Event of St. Louis starts tomorrow morning at Eight O'Clock.

CLEARING SALE

This has been the coldest June in thirty-two years. That's why within a day or two of July finds us tremendously overstocked with summer goods, good goods, seasonable dry goods, just the kind of goods that you want—but we have too many of them. Therefore, determined as ever that nothing shall be carried over from one season to another, we've resorted to drastic measures—the extraordinary price reductions on first-class dry goods, as shown by the items published on this page, tell the true story.

White Goods That We Must Sell

Not much chance that we won't, at these prices—do you think so?

7½c Lace Striped India Linon—Reduced to **4c**

8⅓c and 10c checked and striped Dimities and plaid Lawns—Reduced to **5c**

12½c Sheer India Linon—Reduced to **8⅓c**

15c and 20c lace-striped Lawns and satin-striped Madras—Reduced to **10c**

25c Lace-worked Pique—Reduced to **12½c**

29c Mercerized Madras, in Jacquard designs and stripes—Reduced to **15c**

25c and 29c Lace and Leno Lawns—Reduced to **18c**

40c Mercerized Madras, and plain Mercerized Oxfords—Reduced to **25c**

65c Summer Vestings—Reduced to **39c**

And 500 pieces 50c St. Gall Swiss, embroidered—Reduced to **18c**

Handkerchiefs to Sell at Less Than Half

Some at exactly one-quarter of the regular price.

Women's 10-cent colored border plain white hemstitched lace-edge Handkerchiefs at.............. **2½c**

Men's 15-cent hemstitched all linen and hand-worked initial Handkerchiefs, reduced to.............. **5c**

Women's 10-cent all pure linen white embroidered hemstitched Handkerchiefs, assorted patterns, reduced to.............. **7½c**

Women's 25-cent all pure linen plain white hemstitched Handkerchiefs, ⅛, ¼ and ½ inch hems, reduced to.............. **15c**

Women's 50 and 75 cent all-linen white embroidered, also scalloped, Handkerchiefs, reduced to...... **25c**

Toilet Articles at Reduced Prices

25c India Rubber Dressing Combs—Reduced to 15c

25c Celluloid Dressing Combs—Reduced to 10c

Fine Polished Wood Hand-Mirrors, regular price 65c—Reduced to 25c

Ebony Cloth Brushes, sterling mounted, regular price 50c—Reduced to 25c

Imported Hat Brushes, long soft bristles, regular price 50c—Reduced to 25c

Solid Back Pure Bristle Hair Brushes, regular price 95c—Reduced to 50c

Were $1.50—Reduced to 75c

Solid Back Military Hair Brushes, fine polished foxwood or real ebony, sterling mounted; regular price $1.45 pair—Reduced to 25c each

Two-quart Family Fountain Syringe—regular price 95c—Reduced to 50c

Four-quart Family Water Bottle, flannel covered, regular price 85c—Reduced to 50c

...rian Globe Spray Vaginal Syringe, regular price $1.25—Reduced to 50c

Summer Corsets Reduced to Half the Regular Price

For Clearing Sale

...00 Summer Corsets, medium long and short hip, lace trimmed top ...tom—Reduced to 50 cents

...sses' 75c Corsets, made in jean, long, white and drab—Reduced to 35 cents

...0 Fancy Net Corsets, low bust, hip—Reduced to 50 cents

...0 and $1.25 Corsets, in the new ... of best sateen, white, drab ...ck—Reduced to 50 cents

...c and $1.00 Summer Corsets, ...ip, lace trimmed—Reduced to 35 cents

...75 Summer Corsets, lace trim... p and bottom—Reduced to $1.00

...a very latest 50c best Summer ... medium weight—Reduced to 25 cents

...50 fancy silk brocade, straight low bust, medium short hip, ...med top and bottom—Reduced to $2.50

Cloak and Suit Department

Fine Waists, Shirtwaist Suits, Tailor-Made Suits, Separate Skirts, Silk Jackets and Coffee Coats, House Wrappers, Misses' and Girls' Suits, Dresses, Skirts and Coats.

All at Clearing Sale Prices.

Fine Shirt Waists

An immense stock of correct waists at reduced prices.

Lot $1.25 and $1.50 White and Colored Waists, slightly mussed from handling, **Reduced to 25 Cents**

Lot $1.50, $1.75 and $2.00 Shirt Waists, in black lawn, white madras lawns and Oxfords—some of the white waists are slightly soiled—**Reduced to 85 Cents**

Lot Misses' Shirt Waists, broken line of sizes and colorings—**39c and 50c Waists at 10 Cents**

Shirt-Waist Suits In linens, piques, ducks and crashes; $10.00, $12.00 and $15.00 Suits, **Reduced to $5.00**

White linen Shirt Waist Suits; waist and skirt elaborately embroidered; $15.00 suits, **Reduced to $10.00**

Crepe de Chine and China Silk Dresses; perfect beauties; latest styles; were $50, **Reduced to $35.00**

Tailor-Made Suits Different styles, colors and mixtures; were $33.75 to $40.00; **Reduced to $29.50**

Etamine Suits, new flounce styles; jacket taffeta lined—**$15.00 Suits for $6.95**

Cloth Suits, well tailored and perfect fitting; some trimmed with lace; worth up to $25.00—**Reduced to $10.00**

Tailor-made Suits; all colors and materials; $18.75, $22.50 and $25.00 suits—**Reduced to $15.00**

Fine suits; large assortment; swell styles and colorings; reduced from $25.00 and $33.75—**To $21.50**

Separate Skirts

That are all right—with a part of the price taken off. We've too many of them and had to do it to hurry them out.

Lot White Duck Skirts, all seams strap trimmed; were $2.50; **Reduced to $1.50**

All-Wool Homespun and Mohair Walking Skirts; were $6.00; **Reduced to $3.95**

Etamine, Silk and Cloth Skirts; $15.00, $18.75 and $25.00 values; **Reduced to $12.50**

Beautiful Voile Skirts, elaborately trimmed with lace; $33.75 and $39.75 Skirts, **At $25.00**

Silk Coats Taffeta Silk Blouse Jackets and Coffee Coats, that were $6.95; **Reduced to $4.50**

Peau de Soie and Taffeta Silk Coats; blouse and Eton styles; were $11.50; **Reduced to $6.95**

Peau de Soie and Taffeta Silk Coats; six different styles; worth $15.00; **Reduced to $10.00**

House Wrappers Fine Lawn House Wrappers, all sizes up to 44 bust; worth $1.00 each; **Reduced to 45c**

Wrappers of light colored, fine quality percale; slightly soiled; were $2 each; **Reduced to 75c**

Misses' Shirt-Waist Suits Of colored piques, ducks, and Chambray; sizes 12 to 18 years; $3.75 values; **Reduced to $2.50**

Girls' Dresses White Organdie, Persian Lawn and Point d'Esprit fancy dresses—some with low neck and short sleeves, others with high neck and long sleeves; $7.50, $10.00, $12.50 and $15.00 values; slightly soiled; **For $5.95**

Misses' Cloth Skirts Excellent materials, latest styles; $2.50 skirts, **For $1.95**

Girls' Pique Coats Sizes 2 to 4 years; formerly $3.95, $4.95 and $5.95, **All Reduced to $1.50**

Men's and Boys' Negligee Shirts, Night Shirts, Neckties and Belts

are reduced to sell an immense overstock.

Men's Negligee Shirts. All the neat patterns, stripes and designs; plain white and solid colors, some with cuffs attached, others with detached cuffs to match—all at

Clearing Sale Prices.

Men's 50c Madras Shirts—Reduced to.............. **35c**

Men's 75c Madras Shirts—Reduced to.............. **50c**

Men's $1.50 Oxford Shirts—Reduced to.............. **75c**

Men's $1.50 Madras Shirts—Reduced to.............. **$1.00**

Men's $2.00 White Oxford Shirts—Reduced to........ **$1.50**

Boys' Negligee Shirts. In proper colors, stripes and plain colors—some with cuffs, others have both cuffs and collars to match—

Clearing Sale Prices.

Boys' 75c Oxford or Madras Shirts—Reduced to.......... **50c**

Boys $1.00 Madras Shirts, plain and plaited bosoms; Reduced to. **75c**

Men's Night Shirts. Of Cambric, trimmed with neat edging around collar and down front—Regular 75c quality—Reduced to..... **50c**

Men's Neckwear Fancy Silk, Tecks, Four-in-Hands, Shields and Band Bows—35c and 50c quality—Reduced to 15 cents

Men's Madras and Oxford Stocks—50c and 75c values—At 15 cents

Men's Belts. A lot of 25c and 50c Leather Belts Reduced to 15 cents

Our Silk Stock Is Too Large

It will not be long—after you've read these clearing sale bargains.

Corded Wash Silks—were 29c a yard—Reduced to **15c**

Corded Wash Silks—were 49c a yard—Reduced to **25c**

Pongee Silks, self-colored figures—were 39c a yard—Reduced to **25c**

Foulard Silks—were 45c a yard—Reduced to **25c**

Foulard Silks—were 50c and 75c a yard—Reduced to **35c**

Foulard Silks—were 75c a yard—Reduced to **45c**

Grenadine—black silk Grenadine, 45 in. wide, plain and striped Grenadine—were 75c and 85c a yard—Reduced to **55c**

Foulard Silks, all colors, were 85c and $1.00 yard—Reduced to **55c**

Taffeta, hair-line stripes and checks—were 75c a yard—Reduced to **59c**

Foulard Silks, satin finish—were $1.00 a yard—Reduced to **65c**

Foulard Silks, satin finish and broches—were $1.25 a yard—Reduced to **75c**

Pongee Robes, "Semi-made" silk pongee robes—were $22.50, $25.00 and $30.00—**Reduced to $12.50 each**

Clearing Sale Bargains In Veiling.

39c and 50c Chiffon Veils reduced to.................. **25c**

$1.00 Grass Linen Tucking, $1.50 Chiffon Tucking, $1.75 Lace and Chiffon Tucking, $1.65 Taffeta Silk Tucking, $2.00 Chiffon Shirring, with lace—at, per yard.......... **50c**

$2.50 Taffeta Tuckings, $5.00 Fancy Yokings, $3.75 Linen and Lace Tucking, $4.00 Batiste Tucking—at, per yard.............. **$1.00**

Stylish Parasols

A parasol will be an absolute necessity. Here are clearing-sale prices that should induce you to buy now:

$1.25 Parasols of China silk—white, black, blue or red—Reduced to 95 cents

$2.00 Parasols of Japanese silk—black, blue or red, with white hemstitched tops and borders—Reduced to $1.35

$3.50 Parasols of taffeta and pongee silk, with fancy borders, some plaid—Reduced to $1.75

$4.00 Parasols of taffeta silk, in fancy colors and black and white stripes—Reduced to $2.00

Our entire stock of fine parasols all marked at reduced prices.

Every One Should Be Well Supplied

With Muslin Underwear of the right sort, when such values as we offer in this *Clearing Sale* are to be had.

Note the Reduced Prices

Night Gowns With lace trimming That were $1.00—For 75 cents

With lace and embroidery trimming—

That were $1.50	For $1.00
That were $1.75	For $1.35
That were $2.25	For $1.75
That were $2.00	For $1.50
That were $2.75	For $2.00
That were $3.25	For $2.50
That were $4.50	For $3.00
That were $5.00	For $3.50

Skirts—Lace and Embroidery Trimmed—

That were $2.25	For $1.75
That were $3.50	For $2.75
That were $3.00	For $2.25
That were $4.25	For $3.00
That were $4.75	For $3.50
That were $5.50	For $4.25
That were $7.50	For $5.50
That were $6.35	For $4.75
That were $9.95	For $7.50

Drawers—Trimmed with Lace and Embroidery—

65-cent ones,	For 48 cents
75-cent ones	For 59 cents
$1.00 ones	For 75 cents
$1.50 ones	For 98 cents
$2.25 ones	For $1.59
$1.85 ones	For $1.35
$2.95 ones	For $2.25

Corset Covers—Lace and Embroidery Trimmed—

Were $1.15	For 75 cents
Were $1.50	For $1.00
Were $1.75	For $1.25
Were $2.25	For $1.75
Were $2.50	For $2.00
Were $2.75	For $2.25
Were $3.50	For $2.75

Chemises—Lace and Embroidery Trimmed—

$1.00 ones	For 75 cents
$1.50 ones	For $1.00
$1.75 ones	For $1.25
$1.25 ones	For 95 cents

Stylish Fixings for the Neck

Ties and Collars for the summer time all at **Greatly Reduced Prices**

25c Ascot Ties	At 5 cents
5c Top Collars	At 3 cents
25c Top Collars	At 10 cents
25c Stock Collars	At 12½ cents
50c Stock Collars	At 25 cents
$1.00 Stock Collars	At 25 cents
59c Lace Collars	At 50 cents
25c Washable Automobile Ties	At 25 cents
	At 10 cents

Importers' Sample Fans

Black Fans, Colored Fans, White Fans, Spangled Fans, Lace Fans and Decorated Fans.

All in Two Big Lots

LOT 1—$1.00 to $1.50 Fans—in Clearing Sale at.......... **50c**

LOT 2—$1.75 to $2.00 Fans—in Clearing Sale at.......... **75c**

Announcement

Mr. R. A. Mills, Buyer and Manager of Nugents' Suits and Wraps, sailed on the White Star S.S. "Celtic", on the 26th, for European Markets. He will remain abroad until September 1st, selecting goods for his departments. His headquarters and address abroad is at the Paris Office of the B. Nugent & Bro. Dry Goods Co., No. 1 Rue Amroise Thomas.

Boys', Youths' and Men's Clothing

Reductions to induce you to buy now. You should take advantage of these great Clearing Sale Bargains.

Boys' Waists

75-cent Manly Blouse Waists—**Reduced to 50 cents**

Boys' Knee Pants

50-cent Pants	For 39 cents
75-cent Pants	For 50 cents
$1.00 Pants	For 69 cents
$1.25 Pants	For 95 cents

Men's Suits

$ 8.75 Suits	For $ 6.00
$10.00 Suits	For $ 6.50
$12.00 Suits	For $ 6.95
$13.50 Suits	For $ 8.50
$15.00 Suits	For $ 9.75
$16.50 Suits	For $11.95

Men's and Youths' Straw Hats

$1.25 and $1.50 Straw Hats—**Reduced to 25 cents**

Boys' Suits

$3.00 Suits	For $1.50
$4.00 Suits	For $2.95
$5.00 Suits	For $3.95
$6.00 Suits	For $3.95
$7.50 Suits	For $4.95
$7.95 Suits	For $5.00
$8.95 Suits	For $5.95
	For $6.95

Youths' Suits

$ 6.95 Suits	For $ 3.98
$ 8.50 Suits	For $ 5.00
$12.00 Suits	For $ 8.50
$12.50 Suits	For $ 8.95
$15.00 Suits	For $11.95
$20.00 Suits	For $15.00

Colored Dress Goods Reduced

For Clearing Sale

Shepherd Checks, half wool, all colors—were 25c a yard—Reduced to 17 cents

All-Wool Voiles, all colors, were 48c a yard—Reduced to 29 cents

Wool Knickerbockers and Flecked Suitings—were 50c a yard—Reduced to 29 cents

Shepherd Checks, all wool—were 50c a yard—Reduced to 35 cents

Mohair Mistrals, 45 inches wide, all colors—were 85c a yard—Reduced to 50 cents

Panama Pointelle, 46 inches wide—were $1.00 a yard—Reduced to 65 cents

Mohair, with Woven Figures, small designs—were $1.00 a yard—Reduced to 65 cents

Shepherd Checks, in canvas and worsted suitings, all wool, 50 inches wide, were $1.00 a yard—Reduced to 65 cents

London Twine Etamines, 50 inches wide—were $1.25 a yd.—Reduced to 69 cents

Melange Voiles, 48 inches wide—were $1.25 a yard—Reduced to 75 cents

Novelty Crash Etamines, 48 inches wide—were $1.25 a yard—Reduced to 79 cents

Fancy Mohairs, woven designs and small spots, 50 inches wide—were $1.50 a yard—Reduced to 95 cents

French Voiles, fancy weaves and novelty effects—were $1.50 a yard—Reduced to $1.00

Doll Babies Reduced

For Clearing Sale

Pretty Dressed Dolls that were 25 cents—Reduced to 10 cents

Knockabout Dressed Rag Dolls—just the thing for the summer—regular price 25 cents—Reduced to 15 cents

Assorted lot of Rag Dolls, Clown Dolls, Dressed and Jointed Dolls—were 50 cents each—Reduced to 25 cents

Kid Body Doll, movable eyes, sewed wig, size 14 inches—regular price 50 cents—Reduced to 33 cents

Reduced Prices in Stationery

Fancy Linen Writing Paper (3 tints), blue, white and gray, regular price 10c quire—Reduced to 5c quire

Package of 25 Envelopes to match, 5c.

500 Boxes Fine Writing Paper, with envelopes, 25 sheets paper, 25 envelopes, regular price 25c and 35c box—Reduced to 15c

100 boxes Gentlemen's Fine Note Paper, 24 sheets paper, 24 envelopes, regular price 50c—Reduced to 25c

Gentlemen's Fine Note Paper, fancy box, 2 quires paper, 50 envelopes, regular price 75c—Reduced to 50c

Gentlemen's Fine Note Paper, fancy box, 4 quires paper, 100 envelopes, regular price $1.00—Reduced to 75c

Odd lots of Whiting's French Organdie, Hurd's Baronial Bond, assorted colors and sizes—

Were 10c quire....Reduced to 5c
Were 15c quire....Reduced to 10c
Were 21c quire....Reduced to 15c

Envelopes to match the above at same prices.

Leather Goods, Purses and Pocketbooks

At Clearing Sale Prices

25-cent Leather Purses—Reduced to 10 cents

50-cent Leather Purses—Reduced to 25 cents

25c and 39c Leather Pocketbooks—Reduced to 15 cents

50-cent Leather Pocketbooks—Reduced to 25 cents

Genuine Real Seal and Walrus Leather Pocketbooks, plain or sterling trimmed—regular price $1.00—Reduced to 50 cents

Genuine Alligator and Real Seal Leather Pocketbooks—plain or sterling trimmed—regular price $1.50—Reduced to 75 cents

Chatelaine and Wrist Bags

Russian Seal Leather Chatelaine Bags—regular price 50 cents—Reduced to 25 cents

Suede Leather Wrist Bags, in black and gray—regular price $1.50—Reduced to 75 cents

Genuine Walrus and Russian Seal Leather Wrist Bags—nickel or gun-metal frame and chain—regular price $1.50—Reduced to $1.00

Genuine Alligator Chatelaine Bags—regular price $2.00—Reduced to $1.25

Black Brocaded Shopping Bag—regular price $1.50—Reduced to 75 cents

Black Cloth and Seal Grain Leather Shopping Bags—regular price 50c—Reduced to 25 cents

Black Velvet and Moire Shopping Bags—leather lined and leather covered frame—regular price $2.00 and $2.50—Reduced to $1.00

Ladies' Black Velvet Belts, nickel or gilt buckles—regular price 25c—Reduced to 10 cents

Ladies' Black Velvet Belts, black enamel buckles—regular price 50c—Reduced to 25 cents

Ladies' Satin Corded Belts, color green only—regular price 25c—Reduced to 10 cents

Notions at Prices That Will Put Them in Motion

Fancy Frilled Elastic Side Hose supporters, assorted colors, were 15c pair—Reduced to 10c pair

Herringbone Trimming (white only), good patterns, worth 6c and 8c piece—Reduced to 3c piece

Toilet Pin Book (containing 240 pins), was 5c paper—Reduced to 2½c

Hair Pin Cabinets, crimped and straight, assorted sizes, were 3c—Reduced to 1c

Desk Pins, were 10c each—Reduced to 5c

Corset Clasps, were 5c each—Reduced to 2c

Nainsook Covered Dress Shields, sizes 2 and 3, were 15c pair—Reduced to 7½c pair

Brass Toilet Pins, 280 to paper, were 4c—Reduced to 1c paper

200-yard Spool ...ttons, regular price 20c dozen—Reduced to 5c dozen

Table Covers, Napkins, Towels and Crashes

at Clearing Sale Prices.

7½-cent all-linen brown Kitchen Toweling—Reduced to.......... **5c**

12½-cent Huck Towels—Reduced to.......... **8⅓c**

25-cent all-linen Huck Towels—Reduced to.......... **19c**

35-cent Cream Table Damask—Reduced to.......... **25c**

65-cent 64-inch Satin Damask, pure linen—Reduced to.......... **50c**

95-cent all pure linen Satin Damask—Reduced to.......... **75c**

$1.25 all-linen Napkins—Reduced to.......... **$1.00**

$1.75 all-linen bleached Dinner Napkins—Reduced to.... **$1.49**

29-cent damask Tray Cloths, size 18x27 in.—Reduced to.......... **20c**

$1.69 all-linen Pattern Cloths, 8-12 size—Reduced to...... **$1.25**

$2.60 hemstitched all-linen Dinner Cloths—8-10 size—Reduced to.......... **$1.98**

Mattresses, Pillows, Blankets, Comforts and Spreads

These go at reduced prices in our great clearing sale.

Full size good Cotton Top Mattress, regular $2.50 grade—Clearing Sale Price $1.73

Full size Reversible Mattresses, with cotton on both sides, regular price $3—Clearing Sale Price $2.59

Pure, clean, odorless Feather Pillows, with six pounds per pair, regular price $1.15, Clearing Sale Price 89c pair

Feather Pillows, made from pure, clean, curled feathers, size 20x27 inches, regular price $1.85—Clearing Sale Price $1.39 pair

White Summer Blankets, full 11-4 size, regular $1.00 grade—Clearing Sale Price 77c pair

12-4 plain White Blankets without borders, regular price $1.35—Clearing Sale Price 98c pair

Extra large silver gray Summer Blankets, regular price $1.50—Clearing Sale Price $1.12 pair

White Wool Blankets, slightly soiled, worth $2.50—Clearing Sale Price $1.69 pair

Summer Comforts, silkoline covering, full size, regular price $1.15—Clearing Sale Price 79c

Good Silkoline Comforts, with fancy quilting, light weight, regular price $1.35—Clearing Sale Price 95c

Large size Summer Comforts, best figured silkoline covering, regular price $1.40—Clearing Sale Price 99c

Large Summer Comforts with flounce on edges, best quality of sheet cotton filling, regular $1.75 grade—Clearing Sale Price $1.13

Full size fringed Spreads, our regular $1.15 grade—Clearing Sale Price 89c

Fine grade of Marseilles Wove Spreads and hemmed, size 76x88, regular price $1.25—Clearing Sale Price 99c

Extra large English Crochet Spreads, 80x90 inches, regular price $1.75—Clearing Sale Price $1.25

Extra large New Satin Marseilles Spreads with heavy fringe and cut corners, regular price $2.50—Clearing Sale Price $1.89

White Real Marseilles Fringed Spreads, extra large size, regular price $2.75—Clearing Sale Price $1.95

This Underwear Is Made As It Should Be

No skimping or half-way doing of things in the make-up of garments sold here. The same argument applies regarding the reductions.

A case Men's Balbriggan Shirts and Drawers, were 25c—for 19c a garment

Lot Men's Fancy Weave Balbriggan Shirts and Drawers, were 50c—for 25c a garment

A case Men's Fine Gauge Striped Balbriggan Shirts and Drawers, were 50c—for 35c a garment

Two cases Men's Light-weight Sea Island Shirts and Drawers, were $1.00—for 65c a garment

Lot Men's Fine French Balbriggan Shirts and Drawers, mostly large sizes, were 50c—for 35c a garment

...UGENT & BRO. DRY GOODS COMPANY, Broadway, Washington A...ue and St. Charles Street

"LORD" BARRINGTON'S CRIMINAL CAREER BEFORE HE MADE ST. LOUIS HIS HOME

"I AM INNOCENT OF THIS CRIME" DECLARED "LORD" BARRINGTON

While Barrington was being brought from the mounted police station at Forest Park to the Four Courts in the patrol wagon, he made the following statement to the Post-Dispatch:

"I am innocent of the crime. As I sit here, I am innocent. I did not know that McCann was dead until I was arrested."

"I was never at Bonfils station, but I was unconscious for a long time after the fight in Suburban garden.

"McCann and his wife often had trouble, and I sometimes took Mrs. McCann's part. On one occasion, after they had had a scuffle, I bathed Mrs. McCann's eyes. McCann was often in trouble with people, and I often took his part. He received many threatening letters, but I do not know who wrote them. One letter threatened him if he did not pay to the writer $50. I don't know what it was about.

"If I had killed McCann I would not have gone back to his home, for I would have known that his body would finally be discovered."

When asked about the two men, one large and florid, and the other small and dark, and the woman, with whom he is said to have associated he said:

"I don't remember whether I ever saw them or not. I have met a great many people, and can't remember all."

He refused to discuss in detail the fight in Suburban Garden, but described the two men, who, he says, attacked McCann, as follows:

"One was larger than McCann. He was tall and heavy, and was of a florid complexion. The other was small and slender. He was about 5 feet 8 inches high, and had dark hair and a dark complexion.

"I do not remember whether I ever saw these men at the St. James hotel or not.

"I do not care to discuss the matter, for I fear that what I say will be misconstrued. I am willing, however, to tell anything that will help the officers in the detection of the murderers."

WIDOW SAYS M'CANN HAD BUT LITTLE MONEY

Mrs. McCann Declares Her Acquaintance With Barrington Was Limited to Visits to Soda Fountains, and That She Disliked Him.

Mrs. McCann is a daughter of Chester C. Callaway, a wealthy farmer living near Owensboro, Ky. She is 31 years of age. Mr. Callaway has five daughters and two sons, of whom Mrs. McCann is the oldest.

In response to questions Mrs. McCann made the following statement to the Post-Dispatch at the Four Courts last night:

"About two weeks ago Lord Barrington invited my husband and me to visit some farmers in St. Louis County, who, he said, wanted to buy from him a pension which he held in the English army because of his service in the Royal Guards.

"He stated that he was offered $1000 for the pension.

"We decided to accept his invitation, and were to go to the farm on the evening of June 18, when my husband disappeared.

"I made all preparations to go, but at the last moment my husband came to me and said:

"'Well, Jessie, I guess you are out of it; our trip is off.'

"I had been feeling badly during the day, and asked James to get me some headache powders. As he started from the house Barrington volunteered to accompany him.

"The two went away and that was the last I saw of my husband.

"Barrington arrived home late that night, or it may have been in the early hours of the morning, but when I got up I asked what had become of James.

"'Oh,' he said, 'he got in some trouble and won't be here today, I guess.'

"Immediately my suspicions were aroused, and I asked Barrington where they went after leaving the house. He replied that he went to the drug store with my husband, who purchased the powders, and it was his impression that they had been sent to me.

"A street car ride was suggested, he said, and the two went to the Suburban Garden.

"'How did you happen to separate,' I asked Barrington.

Quarrel With Man and Women.

"Then he told me this story:

"My husband met two women there and while they were talking two men stepped up and a quarrel ensued. Barrington explained that the trouble was caused by my husband attempting to kiss one of the women, who rejected his advances.

"While the argument was in progress, Barrington said, he was struck over the head by one of the men and rendered insensible. This, he declared, occurred two blocks from the garden.

"He knew nothing until he came to his senses and then took the first eastbound car.

"I had always full faith in my husband and could not credit the story Barrington told, although I did not know what to think.

"Barrington changed his clothes after he arrived home and I told the servant to hide those he took off, the fact of his doing this having aroused my suspicions.

"My husband met Barrington at Gillespie's saloon, Broadway and Chestnut streets, three weeks ago. After hearing his story he had pity for him and tendered him free boarding and lodging until he could get the pension, which he claimed would be due on July 9.

"Barrington spoke of opening a World's Fair hotel, and my husband agreed to go into partnership with him.

"I knew nothing whatever about the man, except what I had read in the papers. From what little I did know I must say that I formed and aversion to him, and would not have been so generous with him as my husband was."

Mrs. McCann told her story between sobs and appeared greatly distressed by the tragic circumstances of her husband's death.

She wore a gray skirt, silk waist and her fingers presented an elaborate array of diamonds. Her countenance is rather prepossessing, and is accentuated by deep brown eyes and raven black hair.

Her marriage took place, she says, at Windsor, Canada, four years ago.

Knew Barrington but Slightly.

Her husband resided in Chicago, where he was arrested for gambling and fined $500. A year ago they came to St. Louis. Their first stopping place here was on Pine street between Cardinal and Channing avenues.

Later they moved to 914 Compton avenue, and changed their residence three months ago to 2902 Franklin avenue.

"Had you any other boarders at the house beside Lord Barrington?" Mrs. McCann was asked.

"None," she replied. "In fact, if I had had my way Barrington would not have remained with us."

She qualified this answer by saying that she did not like Barrington's looks and that he seemed to her a great fraud.

"Did you ever go out with Lord Barrington?"

"Yes; on one or two occasions I had soda water with him downtown. That was the full extent of our acquaintance."

"It has been stated, Mrs. McCann, that you did not hide Barrington's clothes until after the porter had put [illegible] away?"

"That is incorrect. [illegible] Barrington's actions when [illegible] for the first time the story of my [illegible] appearance.

"Did Barrington say anything about lending your husband money?"

"He said he let him have $27.50. When James left the house he had only $5. Of that I am certain. He had very little money. He went broke several months ago on the races."

"Why did you not report to the police sooner that your husband was missing?"

"I did not know what to do at first. When I became suspicious of Barrington's story I went to Albert Davis and told him all I knew. It was about ten days ago that I conveyed the fact of the disappearance to the police."

When the supposed telegram was received from Centralia a few days ago, signed J. M., and asking that I send $300, Barrington came to me and said that he would forward the money. I refused to let him have it. He insisted that he would transmit it all right, and I answered that I desired to be certain that the sender was my husband before doing anything. The dispatch perplexed me a little. My husband had not done anything of that sort before, so I decided to wait for another message. None came and my suspicions increased."

"How did you happen to show Barrington the telegram?"

Went to Bogus Lord for Advice.

"Well, he was at the house and I merely went to him for advice as to what to do."

"At any time before your husband's body was discovered, did you believe that he had been the victim of foul play?"

"I did. I felt that something must have happened or I would have heard from him."

"When Barrington was arrested, did you go to the Four Courts?"

"I went there to find out if there had been any trace of my husband, but that was all.

The police said they had heard nothing and I returned home.

"When Barrington was released Friday and came back to the house I told him plainly that he must leave.

"He wished to know the reason.

"'There is no reason to give,' I said. You know that you could not stay here after what has occurred.

Ordered to Leave, but Would Not.

"That was Friday night. He said he could not go then, but would arrange to get away this morning."

"Do you know to what place his trunk was shipped?"

"I do not. Before he went I asked him to give me his future address, but this he failed to do."

"You know nothing at all about the trunk being shipped out of the city?"

"No, an express man called for the trunk and took it away."

Mrs. Mamie Evans, a widow of Cotton Plant, Ark., came to St. Louis yesterday in response to a telegram from her sister, Mrs. McCann.

To the Post-Dispatch Mrs. Evans stated that Mrs. McCann met her husband for the first time in Cincinnati, O., although she had seen him in Lexington, Ky.

She knew nothing about the tragedy or Lord Barrington.

The detectives questioned Mrs. McCann and her sister closely.

"I am too heartbroken," said Mrs. McCann to talk tonight. Give me until tomorrow and I will answer any question you may wish to ask."

Mrs. McCann could ascribe no motive for anybody killing her husband.

POLICE FOUND THE "LORD" IN HIDING

CONTINUED FROM PAGE TWO.

shoes belonging to her husband.

Detective Cabanne and Mounted Officers Kirk and Ball entered the McCann home and asked for Barrington. They were told that he was in his room upstairs.

They found the "lord" up there hiding behind a curtain. He made a feint at resisting arrest, but susided when told by the officers that such actions were useless.

He took time to make his toilet, putting on his silk hat and Prince Albert coat.

He made a few carefully worded objections to his arrest, but went quietly with the officers. He was taken to the mounted district police station.

Between 8:30 and 9 o'clock he was taken to the Four Courts in the patrol wagon.

DEATHS.

BOYLE—On Friday, June 26, at 1 a. m., Nora Boyle, daughter of Thomas and Mary Boyle (nee Holloran), aged 17 years and 10 months; niece of Thomas, Margaret and of late James Holloran.

Funeral from family residence, 5748 Garfield avenue, on Sunday, June 28, at 2:30 p. m., to St. Edward's Church, thence to Calvary Cemetery. Friends invited to attend.

CRONSTROM—On Saturday, June 27, at 10:30 a. m., Beda Cronstrom, beloved daughter of William and Lena Cronstrom, aged 8 years and 6 months.

Funeral Sunday, June 28, at 1:30 p. m., from family residence, 1810 Benton street, to St. John's Cemetery.

DUNHAM—On Saturday, June 27, 1903, at New York City, John S. Dunham.

Funeral services will be held at residence, 4352 Westminster place, Monday afternoon at 2:30 o'clock. Friends invited. Interment private.

HOPPENJON—On Saturday, June 27, 1903, at 7:20 p. m., Henry Hoppenjon, beloved husband of Lizzie Hoppenjon (nee Thornburg), and our dear father and brother of John G., Theodore and Katie Hoppenjon and Mrs. Louise Burns, Mrs. Francis Smith and Mrs. Tillie Ising, aged 29 years.

Funeral Tuesday at 8:30 a. m., to St. Lawrence O'Toole's Church, thence to Calvary Cemetery. Relatives and friends are invited.

LEWIS—On Saturday, at 2 p. m., Mildred Lewis of Old Ripley, Ill., at the residence of her cousin, Mrs. Gang, of 1305 St. Louis avenue.

OWENS—Marie Owens of Madison, Ill., formerly of Joliet, Ill., Wednesday, June 23, and buried Friday, June 26, at Calvary Cemetery.

TOWNSEND—On Friday, June 26, 1903, at 5:30 o'clock a. m., Capt. George E. Townsend, beloved husband of Ellen F. Townsend and father of Ella and Myra Townsend and Mrs. Lottie Welborn (nee Townsend), aged 70 years.

The funeral will take place Sunday, 28th inst., at 2 o'clock p. m., from family residence, 1714 North Taylor avenue, to Wesleyan Cemetery.

Galena (Ill.) and Rialto (Cal.) papers please copy.

BARRINGTON'S CRIMINAL RECORD BEFORE HE CAME TO ST. LOUIS

Barrington is charged with having committed many crimes in England, where it is asserted that his name is Frederick Neville Barton. His aliases have been Sir Frederick Suydenham Burgoyne, and other nobility and military titles. His positive record is:

Born in Brigton, England, in 1858.

Arrested at the age of 7 for setting fires in Tulbridge Common, Wells, England.

At 18 sentenced to 10 years' servitude in Dartmoor prison for burglary. Booty $2000.

Obtained pardon by forging documents when 22 years of age.

Fled to America with letters forged to well-known persons. Lived high.

Married Miss Celestine Miller Barton of Brooklyn. Represented himself as Sir F. Suydenham Burgoyne.

Took his bride to England, where he deserted her, leaving her penniless in a strange land.

Arrested for forging pardon documents and embezzlement.

Sentenced to 10 years' servitude in Dartmoor prison.

Returned to America immediately on his release in 1901.

Was in Philadelphia during 1902, where he married Miss Margaret Rafferty, a Canadian girl.

Honeymoon terminated at Cincinnati, where he stole bride's trousseau and sold it.

KENTUCKY BRIDAL PAIR RECEIVED M'CANN'S AID

Friend of Turfman Says He Visited New-Made Friends at St. James Hotel During Last Day of His Life.

The Post-Dispatch learned Saturday afternoon the circumstances attending the meeting of McCann and Barrington.

McCann was disposed to conviviality, and he frequently visited the Green Bar saloon, which is in Chestnut street, immediately opposite the north door of the courthouse.

About two days before the World's Fair Dedication day, McCann was drinking quite freely, and he spent considerable time in the saloon referred to. At a late hour in the afternoon he was there, and displayed a large roll of bills.

It was not an infrequent practice of McCann, when he recognized the danger of an all-night carouse, to hand his money over the counter to be cared for until the next day.

On this occasion, while standing at the bar, he saw Barrington enter, and made the remark that there was a man who had not been treated right, and who had his sympathy.

Moving over to Barrington he introduced himself, shook his hands, and with professions of sympathy handed to the adventurer a $50 bill.

Barrington received it with profuse expressions of gratitude and there were many drinks. They left the saloon together some time later, and from that hour their friendship was very close.

For a time they met every morning, and carefully canvassed the racing forms for the day. McCann's familiarity with the horses and the conditions at the track gave him an excellent judgment of results and some days the money they put up on the races won in four cases out of five. Soon after Barrington went to live at McCann's house.

Meanwhile two other persons appeared in the group. One was a man with red hair and loud costumes, who came from Kentucky, and who was visiting St. Louis with his second wife, a woman of exceptional beauty.

McCann expressed himself as not particularly admiring the man, but he said that the husband came of a good Kentucky family, and hence had a real claim on every sporting man.

The couple were stopping at the St. James, and McCann represented that he had visited that hotel and had guaranteed their board, since they were in need of ready funds.

With this Kentuckian was a small, thin man with a fedora hat, and the two were seemingly inseparable. They seemed to almost haunt McCann, and to be in need of his assistance. They were usually to be found during the day at the Lindell Hotel.

A man who knew McCann well, and who had his confidence, said last night: "The last time I saw him was, I thought, only three or four days ago, but it must have been longer. I saw him come into the Southern Hotel bar and get a drink. He was in his shirt sleeves, and was carrying, as he always did, a bamboo cane. The fact of his being without his coat made the inference that, since he never stopped at the Southern, he must have come over from the St. James, where a friend of his from Kentucky was stopping. He appeared at that time to be in excellent spirits, and perfectly sober.

"That must have been his last day on earth, if I judge from my memory and what tonight's evidence shows."

M'CANN RAN THROUGH AN AMPLE PROPERTY

Family Connection of Turfman Were Prominent in Their Section of Kentucky and Possessed Large Estates Devoted to Horse Breeding.

James McCann was a member of a blue-blooded Kentucky family with a large estate and plenty of horses, living near Lexington, Ky., on the Winchester pike.

His father, J. D. McCann, had two other children, a son and a daughter. The girl married a Mr. Humes and the Humes family is one of the richest in the country near Lexington. The other son went to Oklahoma about two years ago and is at present living there.

After his father died James McCann lived on the large family estate with his mother. They had plenty of money and the son was always a liver.

About four years ago McCann sold a part of his share of the family estate to James Madden, a well-know horseman. Later his mother died and he told his St. Louis friends that for two years he had not seen much of Lexington.

It is believed that McCann sold the balance of his estate to Madden.

Was Successful as a Turfman.

McCann, who was 43 years old, at one time owned many race horses and was a successful turfman. He was once identified in the racing business with Noah Armstrong, who owned Spokane, the winner of the Washington Park Derby some years ago.

James McCann first married when 22 years old, but later parted from his wife. Since then he was twice married. His widow lives at 2901 Franklin avenue. McCann had no children.

McCann's fortune was dissipated, so that he had but little money at his death, compared to the income to which he was accustomed to earlier in life.

High living was the cause of his extravagance, and he was a hard drinker.

Had Scheme for Exposition Hotel.

One of his friends understood from McCann that he was lately engaged in promoting a World's Fair hotel in this city. Outside of this business, McCann had no regular occupation.

McCann's last race horse venture was undertaken about two years ago. At that time he purchased three or four horses from W. R. Simpkins, the well-known breeder, near Lextington. These horses he raced at the Fair Grounds and at Covington, Ky. He disposed of his horses in a short time and did not again engage in racing.

"LADY" BARRINGTON'S DIVORCE SUIT IS PENDING IN KANSAS CITY, KAN., COURT

KANSAS CITY, Mo., June 27.—There is a suit for divorce now pending in the Circuit Court of Kansas City, Kan., against "Lord" Barrington. It was filed by Mrs. Barrington, who was Wilhelmina Grace Cochrane of that city. The case will not come up until fall. Barrington said some time ago that he would fight the suit. Barrington, the petition alleges, deceived Miss Cochrane basely. He told her he was a colonel in the British army, and had a castle of 600 rooms in England. He thought she was the daughter of a wealthy packer. Her father operates a small slaughter house. After Mrs. Barrington's brother, James F. Cochrane, thrashed Barrington in St. Louis for deceiving his sister, Barrington brought suit in the Wyandotte County Court for $1000 damages. The case has not yet come up.

SHOT AT MAN, STRUCK GIRL

Fred Fleckensten and Mike Zank Quarreled and Elsie Mitszche Received the Bullet.

Fred Fleckenstein, 44, of 3557 South Broadway, and Mike Zank of the same address, had an argument in front of their home last night at 10:30, when Fleckenstein drew a revolver and fired two shots at Zank.

One of the bullets struck Zank in the abdomen. The other struck Elsie Mitzche, 16, of 3164 South Broadway, who was looking on, in the jaw. Both were taken to the City Hospital, where their condition was pronounced serious. Fleckenstein was arrested.

CANAL TREATY DISCUSSION ON.

Opposition Begins Its Fight in Colombian Congress.

WASHINGTON, June 27.—The state department has received a dispatch from Minister Beaupre at Bogota saying that the canal discussion had been opened in the Colombian House by a representative opposed to the canal treaty, who began by calling for the documents relating to the treaty.

The government objected on the ground that it was not ready to present the treaty to the House, but would do so later. The government's position was sustained by a vote of 38 to 5.

JOHN S. DUNHAM IS DEAD

Body Has Been Shipped From New York and Funeral Will Be Held in St. Louis Monday.

John S. Dunham, aged 71 years, of 4352 Wesminster place died in his apartments at "The Alpine," New York, at noon yesterday, after a brief illness, with Bright's disease.

Mr. Dunham was the head of the Dunham Manufacturing Co., and was well known in financial and commercial circles.

The body has been shipped from New York and the funeral will be held tomorrow afternoon at 2:30 from the residence.

The interment will be at Bellefontaine Cemetery, where Mr. Dunham's wife, who died in May, 1896, is buried.

Three sons and two daughters survive. They are F. J. Dunham of New York and W. G. Dunham, Harvey Dunham, Mrs. W. W. Boyd, Mrs. F. E. Kauffman of St. Louis.

F. J. Dunham and Mrs. Boyd, who are at present in Europe, have been notified of the death. The other three children were in New York at the time of their father's death.

Mr. Dunham's career was remarkable for his achievements. He had been a resident of St. Louis since 1850.

Born in Connecticut in 1832 and moving from there to Quincy, Ill., he started, in 1849, with his father to cross the plains to the gold fields of California.

Arriving in Council Bluffs the father became ill and died and the son returned home.

In 1850 Mr. Dunham came to St. Louis and eight years later engaged in business with Wm. H. Gregg, forming the firm of Dunham & Gregg, cracker manufacturers.

When Mr. Gregg retired Mr. Dunham sold the business to the Dozier Cracker Co. Mr. Dunham then engaged in the candy and baking powder business.

This business he sold to A. H. Peckham, president of the candy company of that name.

Mr. Dunham and his oldest son established the Dunham Shredded Cocoa Nut Co, in which he retained an interest to the time of his death.

All of Mr. Dunham's sons became identified with the firm, and a New York branch was established. During the past three years, Mr. Dunham had divided his time between St. Louis and New York, retaining his residence in St. Louis.

Mrs. Dunham, who died in 1896, was a sister of O. H. Peckham.

Mr. Dunham was a director of the Third National Bank, and a member of the St. Louis Club. His manufacturing business was the largest of its kind in the United States.

Wedding Rings (Solid Gold).
Finest qualities, $3.00 to $20. Mermod & Jaccard's, Broadway and Locust.
Write for catalogue. Mailed free.

ETHEL BURNHAM GRADUATED.

St. Louis Girl Gets a Cooking School Diploma.

Special to the Post-Dispatch.

BOSTON, June 27.—Ethel Burnham of St. Louis was one of the graduates today at the commencement of the Boston Cooking School.

At least one commencement is recorded when something other than talk was the feature. The cooking school graduates distributed food they had themselves cooked. The audience ate freely and no ill results are reported.

A UNIQUE SIGN.

Quite a large crowd of people was attracted by a very odd sign in front of Luyties Bros.' grocery store, Sixth and Franklin avenue.

They had just received by express a large sea turtle, which was intended to be used in thenr restaurant.

Some genius put a sign on the turtle, which read, "I will be in the soup next week, at Luyties' Lunchery."

BOY'S HEINOUS CRIME.

Stirs Up the People of Smithville, but It Is Thought There Will Be No Lynching.

NASHVILLE, Tenn., June 27.—Everet Gilbert, white, 16 years old, is in jail at Smithville on a charge of attempted assault on Miss Florence Lassiter, daughter of ex-Sheriff Lassiter of De Kalb County. The young woman had been to the postoffice and was on her way home through the woods when the boy, who lay concealed in the bushes, suddenly sprang up and drew her to the ground. He attempted to gag her with a cloth, which he obviously carried for the purpose, but the young woman was successful in preventing this, and her cries so alarmed the boy that he released his hold and made his escape. There is much excitement, but it is not likely that Judge Lynch will sit on the case.

KING TALKS ABOUT SEEING "IN DAHOMEY

"Performers Seem to Take Much D[elight] in the Play," He Says.

WILLIAMSES AND WALKERS

They Are Reminded of Newport Fete, but Put That Now in Second Place in Memory.

Special Cable to the Post-Dispatch.

Copyright, 1903, by the Press Publishing Co.

LONDON, June 27.—"To me," said King Edward, "in the performance of 'In Dahomey' before the royal children and their aristocratic friends in Buckingham Palace last Tuesday, the great attraction of this negro musical comedy was that the performers played with such zest. They seemed to take as much delight in it as the children themselves."

This spontaneous tribute from the King, who seemed himself to be as delighted as any of the children, intensified the rapture of the colored company, which had been excited by the compliment of being invited to entertain royalty.

"It was the proudest moment of my life," said Bert Williams, "to appear before my sovereign. I am British-born, hailing from the Bahamas. When I remember how he laughed and applauded I felt good, I can tell you. The King kept on standing up to see better.

"We are the first musical comedy company that was ever commanded to appear at Buckingham Palace. But I consider that the greatest compliment was that when we concluded they all sat still waiting for more.

Little Lords and Ladies Cake Walk.

"At the end of the cakewalk the orchestra struck up the tune again, and the little lords and ladies caught the infection and started a cakewalk themselves, the royal children joining in. They were not bad at it, either. The Prince of Wales' eldest daughter, a bright, bonny girl with golden hair, a princess all over, must have practiced it before."

"The stately front, broad terrace, wealth of foliage, and blue haze surprised and delighted us," said Mrs. Williams. Anything so calm, so beautiful I had never seen.

"And the best of all," put in Mrs. Walker, "was the Queen looking so sweet."

George Walker's marvellous teeth gleamed with added luster as he said: "In my dreams I had pictured appearing before a King, but I never fancied anything so perfectly beautiful.

"He was as gracious as possible. No wonder he is popular. He is a real fine gentleman and no mistake—and the Queen, she is the loveliest woman I ever saw."

"Yes," broke in Mrs. Williams, "we were a bit awe struck at first, but when we saw how kind she looked, how she clapped her hands and laughed with the rest, we got up courage and worked our best."

Queen Is the Idol of Negroes.

"The Queen in fact, is the idol of the negroes, said 'Bert' Williams. "Only once before have we enjoyed anything of a similar kind; that was when we performed in Newport at a fete given by Cornelius Vanderbilt, Jr., in the presence of Mr. Roosevelt before he became President. But that was not to be compared with our present experience, which all regard as the highest honor that could possibly be paid us."

"In Dahomey," which already was doing a great business, now is having "immense" bookings. Before the Buckingham palace appearance, the boxes and stalls were full every night, but the cheaper parts of the house did not draw so well. Now it is "house full" at every performance.

A common summer complaint.

Summer-Suit Trousers get the colic-of-too-much-wear just now.

The remedy is a pair of MacCarthy-Evans Soothing Summer Trousers—cut with the MacCarthy-Evans dash, from Homespuns, Flannel, Serge, Crash and Worsted—$5 to $15.

MacCarthy-Evans Tailoring Co.,
816-820 Olive. Main 2647.
The Post Office Is Opposite.

FREE DENTAL CLINIC
BARGAINS IN DENTISTRY.

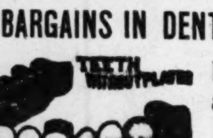

Free Clinic and Prices Until July 10.

Full set of Teeth	$1.00
Best set of Teeth	$3.00
Gold Crowns	$2.00
Bridgework	$1.00

All work done by graduate dentists.
Bring this ad with you. Be sure you are in the right place.
TEETH EXTRACTED WITHOUT PAIN BY USE OF Vitalized Air
We are the only dentists west of New York City who make their own Vitalized Air and Gas. Absolutely harmless and painless.
Vitalized Air Given, 25c. Teeth extracted free.
Be Sure That You Are in the Right Place.
Bring this Ad and get one gold filling free.
ALL WORK DONE ON EASY PAYMENTS.
All work guaranteed for 18 years.
The oldest and most reliable college in the city.
UNION DENTAL COLLEGE.
622 Olive st., 2d floor. Hours till 9 p. m.; Sunday, 10 to 4. S. e. cor. 7th and Olive sts.

Make traveling easier.
We issue our own Letters of Credit for travelers' use in all parts of the world.
We also transmit money by cable.
Capital, Surplus and Profits, $8,150,000.00.
MISSISSIPPI VALLEY TRUST CO
FOURTH & PINE ST. ST. LOUIS

Half [illegible]ates on Big Four July [illegible] Tickets Office [illegible]dway and [illegible]

SOZODONT TOOTH POWDER
"The Only Dentifrice of International Reputation."—SARA BERNHARDT
Standard 52 Years
SOZODONT

A. MOLL GROCER CO
614-616-618 FRANKLIN AV. AND 822 N. 7th STREET.
SPECIALS FOR MONDAY, TUESDAY AND WEDNESD[AY]
GOODS DELIVERED PROMPTLY BY OUR OLD, EXPERIENCED DRIVERS.
NO DELAY. 30 WAGONS.

Assorted Lemonade Syrups, 3 bottles for	25c
"PRESTO" Biscuit Flour, the kind that's advertised, per package	10c
Prepared Mustard, quart Mason jars	14c
Cook's Flaked Rice, per package	12c
Alaska Select Pink Salmon, per can	7c
Forget-Me-Not Breakfast Food, per package	8c
A. Moll Sugar Corn, our own special brand, 3 cans for	25c
Good Mixed Tea, per pound	25c
Our best 30c Coffee, fresh roasted, per pound	25c
Genuine Guatemala Coffee, fresh roasted, per pound	20
Indiana Sweet Marrowfat Peas, 2 cans for	15
Wagner's first quality String Beans, 4 cans for	[illegible]
R. & R. Chicken Broth, gallon cans	[illegible]
White Lily Creamed Hominy—for breakfast—large No. 3 can	[illegible]
Extra choice Cumberland Sot Oysters, large No. 2 can	[illegible]
Empson Condensed Soups (assorted), per can	[illegible]
Pillsbury's best Northern spri[ng] FLOUR, 48-pound sack	$1

NOTICE.
At a meeting held Saturday, June 27, at 8 p. m., the Grocery D[rivers'] Local No. 9, of Teamsters' National Union, at their hall, 1026 Fr[anklin] avenue, agreed to return to work for the increase granted in wag[es by] the following firms, who are fair:
A. MOLL GROCER CO. ED. CORNET. LUYTIES
FRANK LIND. STOCKER BROS.
(Signed) J. B. FITZPATRICK, National Trustee [illegible]
Vice-President; CHAS. M. TALLON, Secre[tary]

FIRE IN SOUR LAKE OIL FIELD

Guffey's Mammouth Tanks Are Blazing, Starting From an Explosion.

HOUSTON, Tex., June 27.—A fierce fire is raging in the Sour Lake oil field. It began in Guffey's tanks, where thousands of barrels of oil are stored. The entire field is endangered. The fire started from an explosion.

NOTED BUG ILLUSTRATOR DEAD

Miss Sullivan's Work Graced Government's Entomological Reports.

POST-DISPATCH BUREAU, 1345 Pennsylvania Avenue.

WASHINGTON, June 27.—Lillian Sullivan, for 20 years an artist in the department of agriculture, is dead at her home here as a result of paralysis.

Miss Sullivan was the best known illustrator of bugs in this country, her illustrations appearing in almost every publication of the department which related to entomology. She drew the insect pictures for the Century Dictionary.

PERFECTION IN STYLE, FIT AND WEARING QUALITIES

REGENT SHOE TRADE MARK $3.50

$2.49 A PAIR FOR THE CELEBRATED REGENT $3.50 MEN'S SHOES —AT— HILTS

BEGINNING MONDAY AND AS LONG AS THEY LAST,

4500 pair of these elegant Union Stamp Shoes, being the entire floor stock of the GEO. RICHARDSON CO., Dubuque, Ia., makers of the Regent $3.50 Shoe, after their semi-annual stock taking; we secured them at an extremely low figure, by offering SPOT CASH, which enables us to put them on sale at the above low price, which means

A SAVING TO YOU OF $1.01 ON EVERY PAIR.

Twenty up-to-date styles, from medium toes to extreme freak lasts. All sizes and widths, medium and heavy extension or close trimmed welted soles. Choice of Patent leather, patent vici and Patent colt; velour, box, chrome and wax calf and vici kid.

MONDAY'S SPECIAL—LADIES' LOW SHOES.

Oxfords, Colonials, Vassar Ties, Southern Button and fancy strap Sandals, in patent leather, patent vici and vici kid; hand-welted and turn soles; French, military and opera heels—latest toes—all sizes and widths; regular $2.00 and $2.50 values—Monday's Special $1.59

Misses' and Children's Shoes.

Oxfords, Colonials and Strap Sandals, in kid and patent leather, regular $2.00 values, sizes 11½ to 2 .... $1.19

Regular $1.50 values, sizes 8 to 11, 11½ to 2 .... 98c

Regular $1.00 and $1.25 values, all sizes 79c

BOYS' AND YOUTHS' SHOES.

In vici kid and box calf, good solid soles, latest toes, sizes 1 to 5½, regular $2.00 values—Sale Price $1.19

LITTLE MEN'S SHOES.

In vici and box calf, medium and heavy soles, latest toes, sizes 9 to 13½; regular $1.50 values—Sale Price 98c

C. E. HILTS SHOE CO. SIXTH AND FRANKLIN.

Plan to Help All

SICK FOLKS NOT TO GO WITHOUT GOOD TREATMENT.

Splendid Humanity of Dr. Powell's Famous Medical Institute at 201 Odd Fellows' Building—Large Staff of Prominent Physicians to Aid in the Relief of Suffering and the Cure of Diseases.

The growing custom of family physicians and general practitioners to quietly send their troublesome cases of Catarrh, Asthma, Deafness, Bronchitis, Rheumatism, etc., to the institute conducted by Dr. Powell and staff at 201 Odd Fellows' Building for diagnosis and treatment is an evidence of the high and altogether superior character of the professional services provided at that excellent institute for every class of sufferers. There can be no doubt that the most effective work in the relief and cure of disease yet witnessed by the community is that of the association of experts who are receiving this unusual mark of respect and confidence from the physicians of St. Louis. The best feature of this splendid institute practice, however, is the Christian spirit in which it is carried on. Instead of being conducted on a money-making basis, with a view to big fees for marvelous cures, it is conducted as a great practical humanity.

Arrangements have now been completed that will enable all who suffer from disease to partake of its benefits. All they have to do is to present themselves at the comfortable and hospitable reception rooms of the institute. Diagnosis, X-Ray examination, trial treatment, etc., will be without any charge whatever. To those taking up a systematic and continuous course for the briefest time required for a radical and lasting cure there will be absolutely no expense beyond a nominal rate of $5 per month, treatment and medicines included.

Dr. Powell wishes to emphasize the fact that all chronic diseases yield to treatment much more rapidly during the summer months. For this reason he makes this special offer at this time.

CATARRH AND STOMACH TROUBLE.

Mrs. John Kutzman, 604 Summit av., East St. Louis, says: "I had suffered for years with catarrh of the nose, throat and stomach. My stomach became so weak that it was impossible for me to eat solid food. The pain which I experienced was intense. Oftentimes I would cough so hard that I would vomit all that I had eaten. I had lost 25 pounds in flesh and was a physical wreck. Under the Bi-Chemic Treatment my appetite is good, my head clear, my cough gone, and, in fact, I am a new person in every respect. I cannot speak too highly of the Bi-Chemic Physicians."

FREE X-RAY EXAMINATION.

The X-Ray equipment of the Powell Medical Institute is of the latest type and the most elaborate and complete in the country. By a special fluoroscopic attachment they are enabled to effect an absolutely distinct eyesight diagnosis of all diseased parts and thus determine to a certainty the cause of the affliction. All invalids who so desire are welcome to this radical and perfect examination. It is entirely free of charge.

ELECTRICITY

Cures deafness permanently by applying it to the ears. A mild current is passed through the ears, reducing all inflammation, relieving all thickened, shrunken conditions of ear drums. It also acts as a great nerve tonic, restoring and reviving every nerve fiber to a healthy condition.

CATARRH.

Mr. Solomon Mueller, of Belleville, Ill., one of the oldest and best known citizens of that community, took a short course of treatment from the Powell Medical Institute for Catarrh, and, in speaking of the results, said: "There really isn't much to say about my case. All there is to it is that I took a course of Dr. Powell's Bi-Chemic Treatment for a bad case of catarrh, complicated with stomach, liver and spleen trouble, and got well. I was so bad that I had to give up my work; at times the pain would be so severe in my side that I would have to sit or lie down wherever I was. Yes, you can say for me that the treatment is all that is claimed for it. It is not expensive, it costs next to nothing, but for results there is nothing to compare with it."

Home treatment is as effective as office treatment. Write for home treatment symptom blank and book of testimonials.

The Powell Medical Institute,
DR. P. MEREDITH PERKINS,
Chief Consulting Physician.

PERMANENT OFFICES:
201 ODD FELLOWS' BLDG.,
ST. LOUIS, MO.

OFFICE HOURS—9 a. m. to 1 p. m.; 2 to 6 p. m.; Wednesdays and Saturdays, 7 to 8 p. m.; Sundays, 10 a. m. to 12 m.

A Sluggish Circulation

Is often the forerunner of PARALYSIS. Relieve the former and you prevent the latter. This as well as Nervous Prostration, Low and Impaired Nutrition, Rheumatic Gout, Sciatica, Debility, and all Diseases of Impaired Vitality, are quickly cured—not by poisonous drugs or quack medicines, but by the healing forces of Nature, brought into action by NEURO-VIBRATIONS, MEDICAL MECHANICAL AND SWEDISH MOVEMENTS AND PHYSICAL CULTURE at

ZANDER ORTHOPEDIC INSTITUTE

219 NORTH CARDINAL (31) JUST SOUTH OF OLIVE.

SLEW GIRL; TRIED TO KILL A WOMAN

Then Brutal Murderer Attempted to End His Life With a Pistol.

TRAGEDY ON A LONELY FARM

"Leave Me Alone; Let Me Die With Her," Said Slayer, Over Body of His Niece.

Special to the Post-Dispatch.

DANBURY, Conn., June 27.—Edith Roscoe, 16 years old, was murdered in bed at her brother's home in Sherman by her uncle, Peter H. Worden, 40 years old.

Before this, Worden probably fatally injured Mrs. Sherman Roscoe, his nephew's wife, and afterward tried to kill himself. He is in the hospital in this city, with a chance of recovery.

The secene of the crime is a farm house 13 miles from here. Before atacking the women, Worden wrote out a statement, to which he afterward referred questioners. The paper, covered with blood, is undeciperable.

Worden lay in wait behind the kitchen door and struck Mrs. Roscoe with a hammer, fracturing her skull, and then hacked at her with a razor.

Leaving her for dead, he went up to the room where his niece was alseep. Mrs. Roscoe regained consciousness and called her husband from the barn. The husband says

"Running to the house, I heard my sister's voice in her room. She cried, 'Don't hurt me, Peter, don't.'

"I ran into her room and found her with a gash across her throat, struggling to leave the bed, while my uncle was trying to hold her there.

"He had a long cut in his throat. 'Leave me alone; let me die with her,' he said.

"We dragged him into another room. There he drew a revolver and fired a shot into his head."

OPEN 7 PLAY-GROUNDS

Girls Will Be Allowed to Play in the Morning and the Boys in the Afternoon.

The seven playgrounds established by the vacation playgrounds committee will open at 8:30 o'clock tomorrow morning. The three new grounds at Sixth and Cerre streets, Seventh and Cass avenue and Tenth and Biddle streets, will be formally dedicated in the afternoon.

Under the present arrangement, only girls will be allowed on the grounds in the morning and boys in the afternoon. Equipment in the way of books, toys and games is still being received, and Mrs. Kate Kimmel of the music committee has completed arrangements for the afternoon concerts on the grounds. The women of Webster Groves, Kirkwood, Tuxedo and Carondelet have arranged for a series of picnics for the children of the playgrounds There is also to be an excursion to N. O. Nelson's place at LaClaire, Ill.

The street railway companies have offered to carry the children free of charge.

At the dedication exercises tomorrow Miss Mary McCullough and N. O. Nelson will speak at the Sixth and Cerre streets grounds at 3 o'clock. At the Niedringhaus Mission, Seventh and Cass avenue, Dr. Edward Runge, Rev. John W. Day and Rev. H. L. Harvey will speak at 3:45 o'clock. Elias Michaels and Moses Fraley will speak at the Tenth and Biddle streets ground at 4:30 o'clock.

The other grounds are at the Shield's, Pestalozzi, Humbolt and Dumas schools. The grounds at the Dumas school are for colored children.

SHE "SWEATED" A SUSPECT

Mrs. Maud Fallen Missed Her Brooch and Did a Little Detective Work on Her Own Account.

Mrs. Maud Fallen, who lives at the Normandie Hotel, Theresa and Franklin avenue, turned detective yesterday and had Junius Jones, a negro, arrested on the charge of stealing a diamond. Later the brooch was found in the hotel.

Mrs. Fallen missed the brooch soon after Jones and a white woman finished straightening up her rooms. She found that the woman had a good reputation, but could learn little about Jones. She "sweated" him, and his answers were so contradictory that she swore out a warrant against him.

ENTIRE SCHOOL IN RECITAL.

All Pupils of Grisser Piano Institution Join in Concert.

The annual pupils' recital and graduating exercises of the Grisser Piano School of Music, of which Carl A. Grisser is director, were held Monday and Tuesday evenings at Memorial hall, Nineteenth and Locust streets. All the pupils participated in the recital Monday evening.

Among them were Miss Corinne Clark, one of the youngest pupils, who played a piano solo, and Miss Anna Rabe, who sang.

The graduating exercises were held Tuesday night. Among those taking part were Miss Annie Hausmann, Miss Eulialie Parmelee, Miss Violet Emily Grisser, Miss E. Mae Helbig, Miss Leonore Blattner, Nicholas Devereux, H. Breyman, G. Brackett and Carl Grisser, Hugh K. Wagner addressed the graduates and presented the diplomas.

PRESSMEN AT FERN GLEN.

Members of Unions Will Attend Picnic With Families.

The World's Fair convention committe, representing Printing Pressmen No. 6, Web Printing Pressmen No. 2 and Feeders and Assistants No. 43 have arranged for an outing at Fern Glen today.

Their special train will leave Union Station at 9 o'clock this morning. A program of athletic events for the day has been arranged, and valuable prizes will be awarded.

A baseball game will be played by teams representing Pressmen No. 6 and Assistants No. 43.

VACATION AFTER 30 YEARS.

District of Columbia Official Has Remarkable Record.

POST-DISPATCH BUREAU, 1345 Pennsylvania Avenue.

WASHINGTON, June 27.—Return Jonathan Meigs, assistant clerk of the Supreme Court of the District of Columbia, has started on a two weeks' vacation at Nashville, Tenn., his former home. Mr. Meigs has been assistant clerk for 40 years, and this is his first vacation in 30 years.

Tennessee Temperance Law Valid.

NASHVILLE, Tenn., June 27.—The supreme court has held the Adams law, passed at the late session of the legislature, to be constitutional. The law is a temperance measure and provides for the abolition of saloons in all towns having a population of 5000 or under, upon a submission of the question to popular vote. There are only eight towns in the state that are exempt from its operation.

Officer Held for Peonage.

MONTGOMERY, Ala., June 27.—L. A. Grogan, a deputy sheriff of Goodwater, Ala., was brought here today by Deputy United States Marshal Gibson, charged with peonage. He is charged with assisting in holding Emma Pearson, a negro, in a condition of slavery. He was released on a bond of $1000.

WOMAN STILL CARRIES MONEY

Suit to Compel Mrs. Bryan to Relinquish Large Sum in Her Possession Taken to Federal Court.

The effort to compel Mrs. Nannie Bryan to surrender the $10,000 which she has been carrying for two weeks to keep out of reach of officers of the courts was transferred to the United States courts yesterday, when Federal Judge Thayer issued an order to her to show cause July 13 why she should not turn the money over to a receiver of the court.

The money was turned over to Mrs. Bryan by her husband to forestall a suit brought against him to secure it. The suit was brought by a Chicago publishing house over notes, of which the money is the proceeds. When Mrs. Bryan received the money proceedings were brought against her, and a warrant has been issued charging her with receiving stolen money.

St. Louisan Elected.

COLUMBUS, O., June 27.—The U. C. T. supreme council elected officers as follows this afternoon: Supreme councilor, W. L. Day, Kansas City; supreme junior counselor, S. S. Morse, St. Louis; supreme secretary, C. C. Daniel, Columbus, O.; supreme treasurer, R. N. Hall, Columbus, O.; supreme conductor, C. J. Miles, Hastings, Neb.; supreme page, M. W. Peebles, New York City.

SNAKES VENOM ENDS LIFE

Harry Simmons, Formely Resident of St. Louis, Killed by Rattler's Bite at San Antonio, Tex.

A special to the Post-Dispatch from San Antonio, Tex., states that Harry Simmons, formerly of St. Louis, was killed by the bite of a rattlesnake.

He was on the range eating lunch with some cowboys when the snake appeared. In the rush of the men to get away, Mr. Simmons was bitten in the leg. He did not discover the bite until an hour later. He was promptly taken to the home of his father in Live Oak county, Tex., but the skill of two physicians did not avail to save his life.

He was the son of Dr. C. R. F. Simmons, formerly a resident of St. Louis, and manufacturer of patent medicines.

Brake Employes Give.

The employes of the American Brake company sent $44.75 to Mayor Cook of East St. Louis yesterday for the use practically of flood victims who have children dependent on them. The money was subscribed by the employes.

Roosevelt Club Meeting.

William H. Blake will address the regular meeting of the Sixteenth Ward Roosevelt Republican Club Thursday night, July 2, in Bundeschor hall, Fourteenth and Howard streets.

GRAND-LEADER
BROADWAY AND WASHINGTON. —STIX, BAER & FULLER—
The Fastest Growing Store in America.

In Lace Section.
Splendid Offerings for Monday.

All-over Embroidery in white, black and white, and colored, suitable for shirt-waists and entire dresses, also an immense lot of fine lace All-overs in white, cream, red blue and Egyptian shades, 20 to 27 inches wide, decidedly beautiful patterns, worth as high as $1.25 a yard, on sale Monday, per yard... 49c

Nearly 500 pieces of fine embroidered All-overs, 45 inches wide, the very latest for summer dresses and shirt waists; worth fully $1.75 a yard, at........ 75c

An immense variety of embroided lace Medallions; very latest for trimming dresses; usually sold for 10c and 15c a yard; on sale Monday in basement at... 5c

Remnants of fine Nainsook and Hamburg Embroidery, also biscuit colored Batiste Embroidery in a variety of very choice patterns; worth 20c a yard; on sale in basement, per yard........ 8⅓c

FREE TICKETS FOR Matinee Performance at BEAUTIFUL DELMAR The Society Summer Garden of St. Louis.

By special arrangement with the management of the Delmar Garden we are permitted to issue tickets admitting either lady or child to the matinee performance at the Delmar Theater and ENTITLING THEM TO THE BEST RESERVED SEATS. Only first-class attractions are played at this popular resort. WE WILL GIVE IN EVERY DEPARTMENT WITH EVERY PURCHASE OF $1 OR MORE ONE OF THESE TICKETS. For instance, if you visit five departments and make five one-dollar purchases you are entitled to five tickets. This week's attraction—"THE BELLE OF NEW YORK."

Women's Neckwear

Beautiful Embroidered Turn-overs, the prettiest designs, also Hemstitched Organdie Collar and Cuff Sets, worth up to 15c, on sale at........ 5c

A large variety of the most beautiful Mull Ties, in all the newest styles, worth 25c, on sale at........ 15c

Hundreds of pieces of Women's Neckwear, including Turn-overs, String Ties and Stocks with steel buckles, worth up to 25c, on sale at........ 5c

Genuine St. Gall Bishop Collars, beautifully embroidered and drawnwork effects, fifty different styles, worth 39c, on sale at........ 19c

We are showing the most comprehensive lines of Women's Neckwear in this city at 25c and 49c; the very prettiest and cleverest creations are represented. Be sure to see them; they are the best values offered at 25c and 49c; sale price........ 25c

Summer Silks Sacrificed.

Monday you will witness unusual activity in the Silk Section. Several splendid lines of new and desirable Summer Silks will be sold at fractional prices. You can gain a hint of the reductions by the following:

$1 All-Silk Foulards, 24 inches wide....
50c Black Taffeta Silk, 19 inches wide...
60c Black Liberty Satins, 20 inches wide.
50c White Wash China Silks, 23 in. wide.
65c Colored Surah Silks, 19 inches wide...
60c Corded Wash Silks, 19 inches wide..
75c Striped Wash Silks, 27 inches wide..
50c Colored All-Silk Taffeta, 19 in. wide.
50c Colored Satins, 19 inches wide........
65c White Hemstitched Taffetas, 19 in. wide........
50c Black China Silks, 27 inches wide....

Choice 35c a Yard.

An immense lot of Silks, suitable for shirtwaist suits, including small stripe, pin dots, small check and broken check, in Louisines and taffetas, polka-dot satin foulards, polka-dot pongee, Scotch plaid taffetas, etc.; these are the much-wanted silks—goods worth fully 85c a yard—Sale Price........ 69c

Three special numbers in Black Silks that are the most desirable for summer wear; 42-inch Black Taffeta, 36-inch Black Peau de Soie and 45-inch Plain Black Iron-Frame Grenadines; grades that sell regular for $1.75 a yard—Sale Price........ $1.25

Remarkable Suit Offer

$20.00, $22.50 and $25.00 Tailor-Made Suits for Women and Misses, on sale Monday at........ $9.95

Just about 65 suits that formerly sold for the above-mentioned prices will be placed on sale Monday at this ridiculously low figure. There are one, two or perhaps three of a kind. Every suit was produced this season, the styles being the very latest; the materials are Broadcloths, Etamines, Cheviots and Fancy Mixtures; some of the colors are black, blue, gray, brown and tan. The styles are blouse, Louis XV and reefer; the majority are fancy trimmed in various effects; many of them are plainly tailored; the jackets are all lined with taffeta; skirts are either unlined or with percaline drops. Earlier in the season we had a great demand for them and sold them for $20, $22.50 and $25. We offer you the choice of this lot Monday at $9.95

Lace Curtains at Half.

Nearly 2000 pairs of fine Lace Curtains, representing accumulation of "Seconds" and odd lots from a large importer and manufacturer, secured at about fifty cents on the dollar, will be placed on sale tomorrow. They come in a splendid assortment of stylish new designs.

These Curtains are termed "seconds," owing to some very slight imperfections.

Nottingham Lace Curtain, full width and length—"Seconds" of $1 quality—per curtain........ 19c

Scotch and Brussels Net Lace Curtains, 3½ yards long, 54 inches wide—"seconds" of $2 quality—per curtain........ 35c

Heavy Corded Arabian Lace Curtains, 3½ yards long, 54 inches wide, made on 3-ply cable net—"Seconds" of $6 grade—per pair........ $2.98

Irish Point Lace Curtains, full width and length, made on fine bobinet, very pretty designs—"Seconds" of $4 quality—per curtain........ 98c

Odd Cable Net, Saxony and Lace Curtains, 3½ yards long, 54 to 60 inches wide—"Seconds" of $5 quality—per curtain........ 69c

Cable Net and Egyptian Lace Curtains, 3½ yards long, 50 to 54 inches wide—"Seconds" of $3.50 and $4 grades—per pair........ $1.49

The following Lace Curtains are entirely perfect:

Ruffled Curtains made of plain white organdie with fancy colored bands of insertion, worth $1.75 a pair, at........ $1.19

Scotch Lace Curtains, worth $3 a pair, at........ $1.98

Brussels Net Lace Curtains, worth $2.50 a pair, at........ $1.50

Real French Guipure Lace Curtains, worth $4 a pair........ $2.50

Three-ply Cable Net Lace Curtains, worth $5.50, pair........ $3.50

Genuine Cluny Lace Curtains, worth $6 a pair, at........ $3.95

Real Renaissance Lace Curtains, worth $6.50, a pair........ $4.50

Irish Point Lace Curtains, worth $6.50 a pair, at........ $4.50

Wash Goods Reduced

To the lowest point in this sale which we inaugurate tomorrow. Only the highest class of fabrics are represented in this vast gathering of handsome summer materials. The saving is nearly half. (Main Floor.)

EMBROIDERED SWISS—27 inches wide, in white and dainty grounds, overshot with beautiful floral and Persian effects, 25c quality—per yard........ 12½c

SCOTCH GINGHAMS—27 inches wide, more than 100 different styles, in checks and stripes, warranted fast color, worth 25c and 35c a yard—at........ 15c

SILK LINENS—27 inches wide; natural linen-colored grounds with narrow and medium silk stripes, all colors, 35c quality—per yard........ 15c

CORDED BATISTE—Natural pongee ground with single and double cords and small medium polka dots, 30 inches wide, 25c quality—per yard........ 15c

IRISH DIMITIES—28 inches wide, the very best quality, in small and medium figures and stripes, guaranteed to launder, 35c quality—per yard........ 19c

MADRAS RAYE—28 inches wide, guaranteed absolutely fast color, white grounds and satin stripes, overshot with dainty polka dots, 35c quality, per yard........ 19c

FRENCH TISSUES—27 inches wide, one of the prettiest wash materials shown this season, principally white grounds, with dainty colored effects running through, 35c quality—per yard........ 19c

ST. GALL SWISSES—45 inches wide, in small and medium figures and stripes, also Persian effects, white and dainty grounds, 50c quality—per yard........ 25c

SILK-WARP ZEPHYR—28 inches wide, in fancy stripe and dot effects, one of the best washable fabrics produced, warranted fast color, 49c quality, per yard........ 25c

IMPORTED GRENADINES—28 inches wide, fully mercerized, in solid white, with wide satin stripes, also with dainty colored stripe effects, 50c quality, per yard........ 25c

SPIDER CLOTH—40 inches wide—one of the handsomest dress fabrics produced. Pongee grounds, embroidered in small polka dots and figures, 65c quality, per yard........ 35c

OXFORD SUITING—30 inches wide, highly mercerized, white grounds, overshot with beautiful Persian figure effects, very stylish fabric, 75c quality, per yard........ 35c

IMPORTED MOUSSELINE—30 inches wide, in plain and embroidered dot, in all colors, including white and black, 50c quality—per yard........ 39c

EMBROIDERED JACONET—30 inches wide, an entirely new material, white and natural pongee grounds overshot with contrasting shades and handsome embroidered figures and dots, 75c quality, per yard........ 49c

SHEPHERD CHECKED SUITING—54 inches wide, highly mercerized, guaranteed fast color, the very latest fabric for shirt-waist suits, all the new effects, 75c quality—per yard........ 49c

EMBROIDERED BATISTE—42 inches wide, in natural pongee grounds overshot with contrasting shades and handsome embroidered dot effects, will wash like linen, 98c quality, per yard........ 59c

EMBROIDERED MULL—42 inches wide, natural pongee ground, with colored embroidered dots and stripes, $2 quality, per yard........ 98c

SILK CHIFFON—42 inches wide—they come in all the handsome swell chintz and jasper effects, $2.25 quality, per yard........ $1.25

Astounding Basement Sale

Offerings that are instantly recognized as being very much out of the ordinary. The goods you are most in need of are offered at very special prices.

There Are But Limited Quantities of These.

All-linen hand-embroidered Shirt-waist Fronts, with collars and cuffs to match, very beautiful sets, elaborately embroidered; they are splendid materials, and ready-made waists of the same fabrics cost fully $7.50—sale price, per set........ $1.75

Finest genuine St. Gall Swisses, fancy embroidered, 45 inches wide, in the most beautiful combinations of colorings—worth up to $1.50 a yard—choice........ 50c

Hemmed Huck Towels, size 20x40 inches, fine quality, bleached—worth 15c—on sale at........ 7½c

Brocaded White Silk Madras Waisting, very fine quality—worth 65c a yard—at........ 39c

Fancy Printed Batiste, 30 inches wide, in navy blue with white figures—worth 12½c a yard—at........ 5c

New York Mills Bleached Pillow Casing, 45 inches wide, very best quality—worth 17½c yard—at........ 10c

Ready-Made Unbleached Sheets, double bed size—worth 39c—on sale at........ 25c

Yard wide linen colored Homespun Suiting, extra good quality—worth 19c a yard—at........ 7½c

There Are Large Quantities of These.

Duck Suiting, in solid navy blue, fine twilled fabric—worth 15c a yard—at........ 7½c

Cambric, yard wide, soft finish, Wamsutta Mills make, for ladies' underwear—12½c quality—per yard........ 7½c

Irish Lawns, 40 inches wide, navy blue with white polka dots, fast colors—worth 15c a yard—at........ 7½c

Crepons, solid blue or linen color, nicely embroidered—worth 15c a yard—at........ 7½c

Unbleached Sheeting, extra heavy, the famous Lockwood brand, 2½ yards wide, 2 to 10 yard lengths—worth 25c a yard—at........ 15c

Dress Foulards, fancy printed and mercerized, in light and dark colorings—worth 19c a yard—at........ 10c

Lap Robes, of fine Momie Cloth, knotted fringe, light weight for summer—worth 75c—at........ 49c

Bed Spreads, full size, heavy white crochet, in handsome Marseilles designs—worth $1.15—at........ 89c

India Linen, fine sheer quality, 40 inches wide—worth 20c yard—at........ 12½c

Nainsook, extra fine grade, soft finish, suitable for underwear and Children's dresses, 36 inches wide—20c quality—per yard........ 10c

3 O'Clock Special.

Monday at 3 o'clock we will place on sale about 150 pieces of plain and dotted Silk Mousseline de Soie, in tan, linen color, lavender, red or yellow; goods worth fully 25c to 40c a yard—on sale at an exceptionally low price, per yard........ 10c

No Mail or Telephone Orders Filled.

Furnishings for the Lawn and Veranda--Household Needs

SOLID COMFORT CHAIRS—Hardwood frame; covered with heavy striped ticking; can be adjusted to four different positions........ 59c

CAMP STOOL—Folding; covered with heavy white ducking; 14-inch seat; Sale Price........ 15c

FOLDING SETTEES—Made extra heavy, of ash and oak finish, natural color; 3½-foot size, for........ 69c

LAWN SWINGS—Will seat four persons; made of hardwood; varnished; guaranteed not to warp; special........ $5.75

PORCH SEATS—Japanese Straw Seats........ 4c

GARDEN CROQUET—Varnished and painted balls; 4-ball set 43c; 8-ball set........ 65c

HAMMOCKS—Open weave; full colored, pillow and valance........ 98c

HAMMOCKS—Close woven; combination plaid colors, with pillow........ $1.48

GARDEN HOSE—4-ply; guaranteed hose; 50-foot lengths, with couplings; worth $4... $1.98

LAWN MOWER—"Monarch," 3 steel cutting blades........ $2.19

GRASS CATCHERS—For lawn mower, made of heavy canvas... 39c

HOSE REEL—Made of hardwood; varnished........ 45c

BENT-WOOD LAWN BENCH—Painted green; 4 feet long........ $2.95

6-foot Lawn Bench, as above........ $3.75

LANTERNS—Japanese, for lawn decorations; large assortment; 39c to........ 5c

JAPANESE UMBRELLAS—In many sizes........ 10c

CHAMBER PAILS—Nicely japanned, with cover........ 25c

PASTRY BOARD—Made of maple wood; cleats on ends to prevent warping........ 19c

FOOT BATH TUBS—Large size; japanned........ 29c

INFANT BATH TUBS—Japanned........ 98c

WATER COOLERS—Nicely japanned; 4-gal. size; Monday.. $1.98

[illegible] SWEEPER—Bissel's [illegible] worth $2.25.... $1.69

REFRIGERATORS—Constructed of select hardwood; best filler shellac and coach varnish; extra heavy zinc lining and charcoal filling; removable drain pipe and patent trap. Special discount of ¼ on all large sizes.

Family size—85-pound ice capacity; 3[illegible] x44 inches; for this sale only........ $10.49

Medium size; 26x42 inches; 50-pound ice capacity; for this sale........ $7.98

WIRE SCREEN CLOTH—Best quality; 38 or 40 inches wide; special, per yard, Monday........ 12c

SCREEN WINDOWS—Adjustable; [illegible] inches high; extend from 22 to 33 inches; Monday........ 18[illegible]

SCREEN DOORS—Walnut-stained; 3-panel; well made.. [illegible]

FANCY SCREEN DOORS—[illegible] choose from; all sizes, 1⅛-[illegible] 2 coats varnish; worth up to $1.75—95c and........ [illegible]

SPRINKLING POTS—4-q[illegible] galvanized iron; worth 3[illegible]

FRUIT JARS—Mason q[illegible] with porcelain-lined ca[illegible]

MEAT AND VEGETA[illegible] —"Universal;" the [illegible] made........ [illegible]

[E]IGHT MILLION YEARLY COST OF ARBITRARY

This Sum, Beyond Switching and the Other Legitimate Charges, Represents Annual Tax Imposed by Terminal Company on City's Commerce

FEDERAL BRIDGE INQUIRY WILL COMMENCE TOMORROW

Merchants' Bridge Becomes Property of United States Government on Proof That Its Ownership or Control Is Identical With Rival.

Notwithstanding all that has been suffered by the commerce of St. Louis and all that has been printed about it, advocates of granting a free loop to the Terminal company can be heard to say that the evils of the present rates and of the bridge arbitrary are being greatly magnified.

To entertain such a belief one must shut his eyes to the fact that the gross revenues of the Terminal last year were over $21,000,000. This money was collected from the commerce passing into to, out of and through St. Louis. It would be absurd, of course, to claim that all of it represents exclusively bridge tolls, but it would probably be very conservative to ascribe $8,000,000 to the bridge earnings, apart from switching charges.

Eight millions of dollars collected from the merchants of a city of 600,000 persons in one year is surely a tax, the removal of which calls for the most patriotic efforts of every citizen.

The position assumed by the Post-Dispatch—that the bridge arbitray should be removed before the city consents to place itself more completely in the power of the company which, like an old man of the sea, sits astride the municipal neck, finds more than justification in these figures.

This money is collected by 14 railroads as an extra arbitrary charge on freights which they haul to and from the city.

The function of a railroad is to carry goods from shipper to consumer. In the case of other cities these roads perform this function honestly, and deliver their freights at the proper destination, at the railroad's own cost. In the case of St. Louis they band together, and flatly refuse, while asking valuable franchises from the people, to deliver the freights to the people. They bring them to a suburban point where the goods are not wanted, and then, by reason of their solidity, extort several millions each year for completing the delivery. They make no charge for crossing the hundreds of bridges on their individual lines, but when it comes to this particular bridge, on which they have fastened for a community tollgate, they compel the payment of millions for crossing it. In other words, they require, because they can, and without any logical reason, that St. Louis pay a toll for everything she gets or ships, that is not required of any other large city in America. The merchant or paper that protests is an obstructionist.

Mining Tolls Show System.

To very clearly illustrate the practical workings of this bridge extortion, a carload of zinc or lead from the Joplin district will serve. Under the practice of the roads forming the terminal company, a manufacturer desiring to use this car of oar can have it carried from Joplin to St. Louis, East St. Louis, or even Granite City, at one and the same price, as nothing extra is charged him for taking it over the bridge and to its final destination.

The factory, being located on the east side, does not have to bring its coal across the bridge, and thereby saves 30 cents per ton as against a manufacturer in St. Louis. When the manufactured product is ready, and the manufacturer desires to ship it to customers in the West, he can do so without paying any bridge charge, just the same as though he were located in St. Louis. Thus these 14 railroads, which claim to have the interest of St. Louis at heart, will carry the carload of freight across the river and back gratuitously for a firm located in East St. Louis.

But when the St. Louis manufacturer, desiring to compete with his East Side neighbor, asks that a single carload of coal be carried one way across the river, these same 14 roads refuse any gratuitous service and charge him 30 cents a ton for it. This is taking care of St. Louis manufacturers as a fox takes care of a chicken.

Again, in switching charges the same remarkable solicitude for St. Louis interests is manifested by the Terminal company. A St. Louis firm desiring to have a car delivered to the World's Fair grounds from East St. Louis, will be charged $10 for the service. An East Side firm, desiring to have a car carried from Granite City to East Carondelet, over the three switching systems, and over a longer distance than in the previous case, pays the Terminal company only $4.50.

The rate for switching in East St. Louis is one-half cent per hundred, with a minimum of $1.50 per car. The rate charged by the same Terminal company to St. Louisians for carrying a car from Carondelet to North St. Louis is $9 per car, or $3 for each of the three companies having switches—the Eads, the Merchants and the Wiggins.

These three companies are separate when charging for service is involved, buut are one when asking the city for loop franchises. They are very sure that the evils of the bridge arbitrary and of terminal switching charges are exaggerated, and that something else must be driving manufacturers across the river.

The Merchants' bridge charter fixes $1 as the maximum switching charge on a car. Bupt the company ignores the restriction, and charges not less than $2 per car, and where a car is not to go beyond the limits of its own tracks, the company charges $1 additional as rental.

But Mr. McChesney is quite certain that the complaints of St. Louis merchants against switching and bridge arbitrary are quite mythical.

NATION BEGINS INQUIRY INTO BRIDGE MONOPOLY.

Federal investigation of the Terminal Association's bridge monopoly, which makes possible the bridge arbitrary and consequent crippling of the commerce of St. Louis, will commence tomorrow, when Maj. Thomas L. Casey of the engineering corps, United States army, will commence the inquiry ordered by the war department.

The purpose of the inquiry is to determine whether the Merchants' bridge is owned or controlled by the owners of the Eads bridge.

The act of congress authorizing the building of the Merchants' bridge provides that it shall become the property of the United States government when its joint ownership or control with any other bridge is shown.

The rule laid down by congress is violated if any of the stockholders, managers or directors of the Merchants' bridge hold similar positions in connection with any other bridge.

The Terminal Association, in a recent bond circular, announced its control of both bridges. Its officials have adopted a policy of concealment in regard to the names of the Merchants' bridge stockholders, and President McChesney declined to answer questions of councilmen and delegates on this point.

$500 REWARD FOR WOMEN

WHO CANNOT BE CURED.

So uniformly successful has Dr. Pierce's Favorite Prescription proven in all forms of Female Weakness, Prolapsus, or Falling of Womb, and Leucorrhea, that, after over a third of a century's experience in curing the worst cases of these distressing and debilitating ailments, Dr. Pierce now feels fully warranted in offering to pay $500 in cash for any case of these diseases which he cannot cure.

IT STANDS ALONE.—The "Favorite Prescription" stands alone, as the one and only remedy for these distressingly common forms of weakness, possessed of such positively specific curative properties as to warrant its makers in proposing, and binding themselves to forfeit, as we, the undersigned proprietors of that wonderful remedy hereby do, to pay the sum of $500 in legal money of the United States in any case of the above diseases in which after a fair and reasonable trial of our treatment, we fail to cure. No other medicine for the cure of woman's peculiar ailments is backed by such a remarkable guarantee; no other medicine for woman's ills is possessed of the unparalleled curative properties that would warrant its manufacturers in making such an offer; no other remedy has such a record of cures on which to base such a remarkable offer.

Therefore, *insist* on having Dr. Pierce's Favorite Prescription and turn your back on any unscrupulous dealer who would insult your intelligence by attempting to foist upon you some inferior substitute, under the plea that "it is just as good." Insist on having the article which has a record of a third of a century of cures and which is backed by those willing to forfeit $500 if they cannot cure you.

In cases attended by a leucorrheal drain a solution of Dr. Pierce's Lotion Tablets should be used conjointly with the use of the "Favorite Prescription." They are sold by all druggists, or sent post-paid to any address, on receipt of 25 cents in stamps. Send 31 cents in stamps for Dr. Pierce's Common Sense Medical Adviser. Address WORLD'S DISPENSARY, Buffalo, N. Y.

Weak and sick women are invited to consult Dr. Pierce, by letter, *free*. All correspondence is held as strictly private. Address Dr. R. V. Pierce, Buffalo, N. Y.

Dr. Pierce's Pellets cure biliousness.

$21.00 to NEW YORK

STOPOVER AT WASHINGTON.

B. & O. S-W.

[T]rains Leave Daily 9:30 a. m., 9:08 p. m., 2:05 a. m.

[A l]a Carte Dining Cars on all through trains

[Onl]y Line Running Through Sleepers

AT THIS VERY LOW RATE.

[Ticke]t Offices: Olive and Sixth and Union

[...] RATES

[...]nts within 200 miles.

[...] FOUR

[...] 3 and 4.

[...]dway and Chestnut.

HOTEL ON FAIR GROUNDS.

There Will Be 2000 Rooms and They Will Cost From $1 to $5 a Day Each, Without Meals.

The largest hotel ever erected for an exposition will be within the World's Fair grounds at St. Louis. The rates will be controlled by the exposition.

Rooms will be divided into four classes according to size, not less than 500 rooms of each class.

The hotel will accommodate about 6,000 guests. The rates will be on the European plan, for each person, $1, $1.50, $2, $3 and $5 per day. The latter prices will command very large rooms with baths.

Meals will be served to such of the guests as desire them at the following prices; breakfast and noon luncheon, 50 cents each; evening dinner, 75 cents.

The hotel management will collect from each guest 50 cents extra each day to cover the price of admission to the exposition grounds.

SIR LIANG HONORS HERO

Chinese Minister Gravious to Amherst Graduate Who Saved a Chinese.

Special to the Post-Dispatch.

AMHERST, Mass., June 27.—The meeting of Sir Chentung Liang Cheng, Minister Wu's successor at Washington, and E. S. Wilson, captain of the Athletic team of 1902, and popularly known as "Tug" Wilson, is the most discussed incident of the Amherst commencement.

When Wilson left college last June he went to St. Louis. A few weeks ago he rescued a Chinaman from being choked to death in a St. Louis drug store. The Chinaman's assailant opened fire on Wilson, who was wounded in the foot. Wilson refused to let the injury keep him from commencement, and was the hero of the hour when he arrived in Amherst on crutches.

Sir Liang was present to receive an LL. D. Some one introduced Sir Liang and Wilson, and the minister on[...] of Wilson's adventure was profu[...] tentions to the athlete.

FORTUNE WON BY HERBS ROOT OF BITTER FIGHT

Courts Must Determine Where Estate of Dr. Tumblety Shall Be Administered.

ROLLING STONE GATHERS MOSS

Aged Itinerant Often Visited St. Louis, and Effort Is Made to Show That He Lived Here.

When the suit over the $138,000 cash estate left by the late Dr. Francis Tumblety is brought to trial in New York next August, facts of a most interesting nature concerning the life of the mysterious doctor will be brought to light.

Public Administrator Garrard Strode will have the burden of proving that the former Dr. Tumblety was a resident and citizen of St. Louis. To do this it will be necessary to show where and how the deceased lived in this city and what place, in his many wanderings, he considered his home.

Dr. Tumblety, at the age of 80 years, died at St. John's Hospital, May 28, without a friend or a relative by his bed. At the hospital he gave the name of Townsend and though looking like a pauper he engaged a private room, saying to the nurse: "The only poor thing about me is my health."

Before his death he had a lawyer summoned and made his will. To the surprise of the lawyer, the sick man, who proved to be Dr. Francis Tumblety, showed a statement of Henry Clews & Co., New York bankers, saying that he had on deposit with that concern $138,000.

This fortune had been amassed by the doctor during his career as an advertising physician. In 1865 the firm of Blackburn & Co., with spacious offices at 52 North Third street, widely advertised the Indian herb cure and many similar remedies. Dr. Tumblety was a member of this firm, and such concerns being scarcer then than now, he reaped a plentiful harvest.

At that time the physician was in his prime, and his personal appearance was very striking. He had a military carriage, wore a heavy black mustache and was profusely decorated with diamonds. After he left St. Louis he became a traveling physician.

He visted every corner of Europe and America. He was most familiar with England, Ireland, France and New Brunswick and spent much time in New York, St. Louis, Denver and New Orleans.

A special dispatch to the Post-Dispatch from New Orleans says that Dr. Tumblety was well-known in that city. He lived in the old French quarter on Royal street, near Conti, in a little poor room dirty and meanly furnished. When "Jack the Ripper" was causing commotion, he was arrested on suspicion of being that individual. Later he was arrested on the charge of robbing Henry Govan. Dr. Tumblety said he was a British subject, and, as the British cosul came forward to defend him, the case was dropped.

Woman Hater, but Loved Children.

The doctor was known in New Orleans as a pronounced woman hater, and was often seen in the street in company with small boys, of whom he was very fond. He seemed to delight in night prowling, and was often seen on the streets after midnight. In consequence of his unusual habits he was the victim of an early morning assault two years ago, and was robbed of a number of diamonds.

It is the contention of Administrator Strode, on which he bases his claim of Dr. Tumblety's residence in St. Louis, that the doctor spent some time each year for the past 40 years in this city.

Lawyer T. D. Cannon, who was called in to make the will of the dying doctor, and who is attorney for the public administrator, has a huge stack of papers, circulars and letters, which Dr. Tumblety had with him at the time of his death. The contents of these private papers are being guarded until the affairs of the estate are settled in the courts.

Dr. Tumblety was born in Dublin in 1823. In 1839 he came to Rochester, N. Y. There are several relatives of the deceased doctor in Rochester, to whom he bequeathed portions of his estate, and who are now in litigation concerning the balance of the estate.

Among Dr. Tumblety's effects was an old crumpled advertising circular. It contained the doctor's picture dressed in military uniform with medals upon his breast. The medals he won in the Franco-Prussian war, in which he served in the French army and was decorated with the emblem of the Legion of Honor for bravery.

In the Galveston flood Dr. Tumblety was among the victims. He floated about on a chicken coop until rescued by a tugboat, but his health was permanently impaired.

In his will Dr. Tumblety left $10,000 to Mrs. Thomas Brady of Liverpool, England; $10,000 to Mrs. Jane Hays of Valejo, Cal.; $5000 to Mrs. Barret, a niece, of Rochester, N. Y.; $5000 to Mrs. Jane Moore, a niece, of Rochester, N. Y.; $10,000 to Mrs. Mary Fitzsimmons of Rochester, N. Y.; $500 to Mark A. Blackburn, formerly his coachman; $10,000 to James, Cardinal Gibbons, for charitable purposes; $10,000 to John Ireland, Archbishop of St. Paul, for charitable purposes. This leaves $63,000 of the estate in the hands of Clews & Co.

Effort Made to Transfer Case.

The Rochester heirs are seeking to have the will adminstered in the state of New York, asserting that their deceased relative was a resident of Rochester and, since he named no administrator, that the public administrator of Munroe County, N. Y., should deal with the will. Mr. Strode, who was named as administrator by the St. Louis Probate Court, believes that he has adequate proof of the doctor's residence in St. Louis.

Meantime, Henry Clews & Co. have refused to pay out any money until it is settled by the court whether the will must be administered in St. Louis or in Rochester.

Lawyer Cannon, who drew up the will, says that Dr. Tumblety undoubtedly intended to give the remainder of his estate to charity, but that the suddenness of his death prevented his doing so.

On his deathbed the aged physician showed deep religious feeling, and the large amounts he gave to charity indicate the pious disposition of his closing days.

ITINERANT HEALER WAS KNOWN IN MANY CITIES

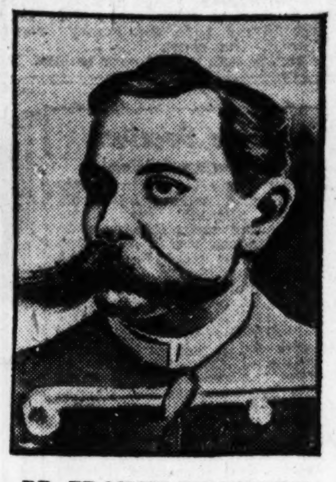

DR. FRANCIS TUMBLETY.

THREE PLEASANT EVENTS.

Closing Exercises of St. Joseph's Academy in South St. Louis.

Three pleasant events took place at St. Joseph's Academy, South St. Louis, last week, the commencement exercises, alumnae meeting and an all-day outing to Longwood.

The graduates were: Misses Mary Enderlin of Aberdeen, Miss.; Kittie Morrissey of Clarksdale, Miss., and Marie Geisert of St. Louis.

The alumnae admitted the new class to membership in the association.

The new officers elected were: President, Miss Stella Gillick; vice-president, Miss Mary Minoghan; treasurer, Miss Mamie Quinlan; secretary, Miss Nelly Nolan.

The outing to the Sisters' ground at Longwood was under the auspices of the Alumnae Association.

An elaborate luncheon was served beneath the spreading oaks of the beautiful spot. The toasts "Alma Mater" and "Our Teachers," to which Misses Nellie Stackle [an]d Alice Davis responded, were enthusi[astical]ly received.

BIBLE CLASS AS ATHLETIC CLUB

John D. Rockefeller, Jr., Plans Summer Vacation "as One Big Family."

FOR STUDY AND RECREATION

"I Believe My Class Will Be Better Fitted for Business if We Organize as I Desire."

Special to the Post-Dispatch.

NEW YORK, June 27.—"My principal object is to draw my class together and keep it together during the summer vacation months." This is what John D. Rockefeller, Jr., said to a representative of the Post-Dispatch and New York World regarding his request to members of his bible class that they offer suggestions as to the organization of an athletic adjunct to their club house.

Mr. Rockefeller has housed his classmates behind a brown stone front where they may enpoy all the advantages of a Fifth avenue club at practically tenement house rates. The members can be accommodated in this beautiful home, and during the winter months it is the scene of many social functions principal among which are the annual club dinner and a reception of the class by Mr. Rockefeller.

"Consecutive study of the Bible is necessary," is and has always been Mr. Rockefeller's strongest admonition to his class, and now he has taken a step that will make the intercourse between the members of his class, the interchange of ideas and the little familiarities and confidence that grow with association continuous, or consecutive.

When John D. Rockefeller, Sr., returned from his health-seeking trip last April his son announced that it was golf and outdoor life his father had led during his vacation that had wrought such a wonderful change in is condition.

It was the idea of Mr. Rockefeller that induced his father to go in for golf in a systematic manner, and it is this same idea that will make the Fifth Avenue Baptist Bible class an athletic club during the summer months if the plans now formulated go through.

Mr. Rockefeller had this to say upon the subject to a Post-Dispatch and World representative today:

"The general proposition is to spend our vacations together, to keep in touch with each other during that time, so that there will be no trouble gathering up broken threads after a four months' separation. Outdoor association is the only thing that will do this. We cannot coop our class up in a house during the heated period, and if we meet during our recreation days we should have something to improve our physical as well as our mental and moral conditions. In other words, my plan is simply to have one big family the whole yaer round; our Bible class takes its vacation together as a family as far as this is practicable."

"Have you determined what branches of athletics the class should adopt?" he was asked.

"No. That will rest entirely with the members. Whether we secure a field or establish a summer clubhouse for outdoor sports as an annex to the city house will depend entirely upon the wishes of my classmates. I am simply part of the whole, and I shall take my share in anything they suggest of an atheltic nature, because I am very fond of exercise and a firm believer in it. Then, too, there is a relaxation in outdoor association that brings people even closer together, if that were possible. That is what I want.

"In addition to this, I believe my class will be better fitted for business in the winter if we organize this club as I desire. You know, we have a number of middle-aged, even old men, in the class. They need just such an opportunity for systematic exercise. It is a well known fact that a man in training will always work better in company. Given a small amount of exercise daily to improve his physical condition, and he will shirk it nine times out of ten unless he has someone to take it with him.

"Understand, I do not in any manner mean to intimate that I am going to turn my Bible class into a team of trained athletes. No such proposition has entered my mind. But if we can all keep together the year round and mix a little healthy recreation with it, it seems to me that we will be working in the right direction—a direction that should set an example in other walks of life, especially where the confinement of business is such that physical exercise is impossible."

AFTER NINETEEN YEARS.

Man Who Disappeared Mysteriously Returns With a Fortune.

Special to the Post-Dispatch.

STEPHENS, Ark., Jesse Dixon has returned to his wife and seven children after a mysterious absence of 19 years. At the time he left here he was one of the most prominent farmers in the community, a leading Methodist, devoted to his family and highly respected. He had no eccentricities.

One day he told his wife he was going to feed the hogs, took a few ears of corn and went away. That was the last seen of him until yesterday, when, a bent and aged man, he got off a train at the station. His eldest son met him, the family having ben informed of his coming. His wife suffered much hardship after the desertion, but the children grew up and the family prospered.

Dixon had made a small fortune in the West. He was very ill when he notified his family of his whereabouts. He has not explained his absence.

Gave Manager a Water Set.

Employes of the West End Hotel Saturday testified to the esteem in which they hold David Lauber, retiring manager of the hotel, by presenting him with a beautiful water set of silver and engrossed testimonials. Mr. Lauber's resignation is effective July 1. The guests of the hotel presented a loving cup.

GHOST IS AGAIN IN THE SADDLE

Wraith of William Wilson on Horseback Causes Chester Citizens to Look forTragedy.

REAPPEARANCE OF THE GHOST

Weird Story of Revolutionary Days, When a Reprieve Failed to Stop Execution.

CHESTER, Pa., June 27.—After an absence of some years the spectral horseman has suddenly reappeared on Fourth street. As all the people who figured in the drama that took a human life have long since gone into the shades of the departed, it would be natural to assume that the silent rider of the white steed would commune with them there, and not harrow up the souls of the living by galloping along an ancient highway at an uncanny hour of the night; but "ghosts" that cannot haunt the places of the living are no use to society, so the spectre has come back to earth.

Fourth street, east of Welsh, is an aristocratic quarter, and that section scouts the story of the ghost, but the speechless rider of the silent horse is never seen on the partician end of that highway, always coming into view at Welsh street, riding like a Jehu over Market street and disappearing, like a flash at the market house, the site of the old jail of Colonial days.

The section of Fourth street west of Market is not patrician, but on the contrary full of Plebs, and all believe in the "ghost," for they swear that they have seen the horse and rider. Tinderbox Row, a block of houses in a court opposite the site of the old jail, has often figured in local police annals and has a big roster of ghosts of its own, has likewise seen the resurrected spectre that was a terror in others years, and colored people are, therefore, safely housed before midnight. If not, they quake in their shoes in the short walk off Market street to the old court.

It may not have any bearing upon the ghost story that the distance from Tinderbox Row to a half-dozen saloons is limited, or that a pipe line from the brewery would save valuable time; but the ghost is seen to disappear in the street opposite that point, and affidavits thereof will be taken. The apparition is frightening some people into being good, anyway, which is one point scored on the missionaries who labor there.

The Old Wilson Tragedy.

With all its host of "ghosts," Chester has had but one spectre to ride a horse, and that uneasy spirit is William Wilson, who lived in the period of the American revolution. Elizabeth Wilson, a pretty girl from East Brasford, Chester County, came to Chester to visit relatives at the Indian Queen, and there met a gay boarder, an ex-colonel of the American army, who paid her marked attention. But he basely rejected his vows and deserted the fair young woman and her twin baby boys.

A few months later the bodies of the infants were found in the woods, and Elizabeth Wilson was tried for murder in Chester's old courthouse and convicted. Not a word in explanation of the death of her children could the prisoner be urged to utter, and the court fixed Wednesday, Dec. 7, 1785, as the day of execution.

Everybody deserted the young mother save one young man. That was William Wilson, her brother. He was a farm hand in Lancaster County, and late in the fall of 1785 he suddenly became impressed with the feeling that he must go to Chester. He knew not why, but yielded to the impression, and upon reaching the county seat along the Dalaware river, heard for the first time the story of his sister's arrest, trial and conviction. His entreaties unsealed her lips, and she told him that the father of the children was the murderer.

A respite from the court stayed the execution, and Wilson hastened to lay the story detailed by his sister before the executive council of Philadelphia. He was unable to secure an interview until the morning of the day set for the execution, when he secured a reprieve signed by Dr. Franklin. Jumping into the saddle on Chestnut street, Wilson began a memorable ride to Chester. Heavy rains had greatly swollen the streams, and the ferry was not being operated over the Schuylkill; but horse and rider plunged in, and after a heroic struggle reached the other shore. All the creeks had to be forded, and Wilson's progress was everywhere retarded.

Too Late With His Reprieve.

In the meantime the procession was preparing to move to the place of execution. The sheriff delayed his grim duties until the last minute, while sympathetic men and women posted themselves along the Queen's road to signal Wilson's coming. Noon came, and the wagon that formed the scaffold was pulled beneath the unhappy woman, but as she fell a signal came from a faroff watcher, and a few minutes later William Wilson, on a mud-stained horse, rode up waving a paper frantically and calling "Reprieve!"

Then with a heartrending cry as his eyes caught the sight of the limp form dangling from the rope, he fell in a swoon from which he was aroused an hour later, gray-haired, an old man in a day. Years afterward a long-bearded hermit died in his cabin on a mountain in Dauphin County. He was William Wilson.

For years the people of Chester talked of the double tragedy, and upon the anniversary of the trial the superstitious saw a spectral rider gallop at midnight on Fourth street and disappear at the old jail. At long intervals he was seen on the same fruitless journey; but the story and the rider would have remained forgotten or unknown by the great majority of Chester people had not the spectre resumed his ghostly dash along the street upon which once stood the old jail in which Elizabeth Wilson was a prisoner.

Singularly enough, after the visit of the "ghost" on a white horse an arrest for some deed of blood has always followed in that neighborhood. Two Philadelphia murderers were found taking refuge there; a dozen shooting and stabbing affrays have occurred on the street and Albert West came from a house in that quarter a few minutes before he shot and killed Officer Mark W. Allen. In view of these coincidences the assertion that the spectre of William Wilson has reappeared gives a strong flavor of police interest.

STOLE BEGGAR'S LEG.

Mexican Veteran Made So Much Fuss Over His Wooden Limb Curiosity Was Aroused.

Special to the Post-Dispatch.

HOUSTON, Tex., June 27.—Alamonti Frijo, a veteran of the Mexican army and at present a beggar in the streets of Houston, was assaulted by two masked men while lying in his hovel in the outskirts of the city and robbed of his wooden leg in a cavity of which were concealed the savings of his lifetime—$2300. All attempts to locate the perpetrators of the deed have proved unavailing. The men had possession of Frijos' artificial limb supposedly to keep him a prisoner in his bed. The Mexican begged so long and loud for his leg that their curiosity was aroused. They bore it away with them. All the ragged clothing of the beggar was carried away. The robbers evidently knew that the Mexican had hidden money and took steps to obtain it.

FORTUNE TO GIRL LITTLE TO WIDOW

Miss Clara De Brave, Principal Beneficiary Under Will of Late James McDowell.

OWNER OF FAMOUS TAVERN.

Employes of the Tavern Get Business—Widow Separated From McDowell for Years.

NEW YORK, June 27.—Cutting off his aged widow with a paltry sum, the terms of the will of James McDowell, owner of the famous Foghorn Tavern, give to Miss Clara de Brave, a handsome young woman of Harlem, a fortune which is estimated between $100,000 and $150,000 by her attorneys. To the employes of the tavern falls possession of that establishment, containing, as it does, a stock of liquors valued at thousands of dollars and furnishings, including a collection of bronze statuttes and bric-a-brac.

McDowell died last March at the age of 67. His bequests to the beautiful girl and his employes did not become known till yesterday, when his will was filed by the executor.

Miss De Brave lives with her widowed mother and brother in a modest little apartment building at No. 120 West Ninety-fourth street. Her face was flushed and her eyes sparkled when she learned of the great fortune that had been given her. She says she is nearly 26 years old. She is of fine figure and blonde. She said that Mr. Hershfield had cautioned her not to talk.

From other persons it was learned that Miss de Brave has been a favorite ever since she was 4 years of age with the old man, who so generously endowed her with his wealthy. Of late years people believed her to be his adopted daughter, but such was not the case. Her father and her benefactor were old-time friends and the former dying several years ago asked his friend to keep an eye on his child. How well he did it is neighborhood talk in Harlem now.

The Fog Horn Tavern is worth a fortune. McDowell's income from that was more than he could spend. He did not own the building, which was at Twenty-third street and Ninth avenue, but had it under lease. This lease has 13 more years to run, when it may be renewed.

Robert Forbes and Charles Brady are the employes at the place to whom the business has been left. Forbes has been employed there for 18 years, working at first for Philip McDowell, who established the tavern at the close of the war.

Brady is a young man and went to work as a boy for McDowell.

Little is known of the widow of McDowell. Her home, it is believed, is in this city, though no one seems to know where. For 30 years she and McDowell had been separated, but not divorced.

In addition to $1000 in cash, McDowell orders that one-third interest in a $40,000 property at 141 West Broadway be given his wife. To other relatives he leaves $3000, the Foghorn Tavern and all its furnishings of several floors are to be owned by the two bartenders, and all the residue, personal and real, including the two-thirds interest in the West Broadway House, go to Mis De Brave.

Since 1864 the Fog Horn Tavern has been owned by the McDowells. In fact, Phillip McDowell in that year opened the place upon his return from the war. At that time the Hudson river encroached almost to Ninth avenue, and was quite dangerous to navigation, owing to the fog, and fog bells and horns were important institutions, and it was from these that the tavern was named. Many stories are still told of the Fog Horn Tavern's earlier days, when it was frequented by the fashionables and public personages. It was a great center for artists of every description and flourished under the patronage which clung to it until very recent years, though it still maintains a thriving appearance.

Attorney Hershfield said last night that Miss De Brave's interet in the estate would be more than $100,000 and might possibly be as much as $150,000. He declined to tell the interesting story of the disposition of the great fortune, saying also that he had ordered his client not to talk.

CAR BUILDERS ON EXHIBITION

Model of Factories Which Make St. Louis Famous Will Be a Feature of Labor Carnival July 25.

Street car building is an industry in which St. Louis leads the world. A small working model of one of the big shops will be on exhibition at the carnival to be given at Handlan's Park, July 25 to Aug. 2, by labor organizations. Skilled workmen will be engaged in building models of modern cars and suitable prizes will be offered for the most perfect production.

About 75 years ago the single truck, mule-propelled, bobtailed street car came into existence, and was regarded as a curiosity. They are used now only as children's playhouses and lunch stands. As a means of transportation they have been replaced by the electrical contrivances.

Following the mule car came the cable, then the storage battery car was tried but proved unsuccessful.

From three to five men from each of the 10 separate departments of manufacture that a car undergoes before completion will be at work in the model factory. The first operation is laying the bottom, then the floor and sides are put together; then building the rafters, making the panels, finishing the inside, painting, rigging and electrical apparatus and mounting the car on trucks, all very interesting and careful operations.

The latest style and model of interurban cars will be built on the grounds. Sleeping, parlor and express cars are now propelled by electricity, equaling the speed made by the fastest express trains. The electric lighting, automatic air brakes and automatic fenders are the most pronounced improvements on this style of cars.

LIVED 102 YEARS ON WHISKY.

Canadian Drank Half a Pint of Clear Liquor Before Each Meal.

KINGSTON, Ont., June 27.—Active at more than 102 years of age. Able to read newspaper print without the use of spectacles. Possessing an appetite that many a millionaire would give half his fortune to own. Retaining all the alterness of a younger person and with a mind and memory unimpaired by the weight of over a century of years.

These were a few of the characteristics of Murdock McRae, the oldest man in Kingston, and as far as known in the Dominion of Canada, who has just died, and he lived thus long upon the established habit of drinking a half pint of clear whiskey before he commenced a meal.

Born in Inverness, Scotland, in 1801, he came to Canada early in 1834.

Nearly half a century ago he found his way to Kingston, and was employed as a cobbler.

With age came poverty and Mungo, as he was sometime called, became restless and contracted the wandering habit. He was nearly eighty years old when he began an itinerary that was to last for over fifteen years. During this period he traveled continually from Sarnia and Detroit on the West to the furthest end of Quebec Province on the East.

But he was at last forced to abandon his itinerant habits, and for many years he had lived in the House of Industry at Kingston, where he died.

CLAIMS DESCENT FROM MONTEZUMA

"Prince" Nanzeta di Velasco Is an Aspirant for Leadership in Guatemala.

SAYS HE IS OF ANCIENT FAMILY.

Says Father Was Overthrown in Uprising of 1850 and Son Wants to Be Restored.

MILWAUKEE, Wis., June 27.—"Prince" Nanzeta di Velasco, who tells a romantic story and claims direct descent from Montezuma, the most powerful of Mexico's ancient rulers, and who says he now aspires to govern Guatemala, arrived in Milwaukee yesterday and was a guest at the Republican House. Dark complexioned, with long black hair surmounted by a Panama hat of unusual design, skin as soft and clear as that of a woman, and delicate though clear-cut features, he was a noticeable figure in the hotel.

His fingers were adorned with a dozen or more rings from which diamonds and opals gleamed and flashed as the restless hands brought them in contact with the sunlight. He wears on his vest a richly designed pin engraved with curious characters, and he brings with him trunks enough to satisfy the most aspiring of actresses.

But the "prince" is not recognized as a ruler by the majority of citizens of his native country, and although he says his father, Gonzales Velasco, was head of the government before the first of the series of revolutions broke out, and is now dead, the young man has so far been unable to fulfill his ambitions. The republic government changes as often as uprisings happen, and Velasco says he hopes soon to provide his friends there means to place him on the place he claims his ancestors once occupied. The story he tells is a strange one.

"Since the beginning of the eighteenth century," he said, "my family, which is directly descended from the great Montezuma, ruled in Guatemala. There were often small disturbances, as must arise when the common people are not much better than cattle, and have no more intelligence than the beasts in the field.

"But in 1860 there was a great uprising several months after my father had succeeded my grandfather as leader. The government was completely overturned and a sort of democracy, which in reality is as much an absolute monarchy as is Russia, was established. The people were frightened into submission and it is probable that two-thirds of them would now take no hand against the present system. Four years ago last January my father decided to try to regain his rights, and started a war for that purpose.

"Before we were fully organized our followers were routed, my father and mother assassinated, and I myself escaped from our home only after a series of terrible adventures. In the course of one of these I Ireceived a bad sword wound in the forehead and another in the cheek, the scars still being there. A decree was issued banishing me from the country, and I hurried over into Mexico.

"While there I became involved in a quarrel with an officer of the Mexican army and shot him almost on the steps of the capitol. As it was a capital offense there to assault an officer, I made all speed to get out of the country, and came up into the United States. I have not given up hope of returning to my country and I will attempt to supply my followers with suitable weapons. The reason Central American wars don't amount to much is on account of lack of arms and ammunition, and if these can be imported the rest is not difficult."

Velasco, who also claims to have inherited the title of Count di Incas, left Milwaukee last evening for Madison, where he will stay a few days with friends whom he knew in Guatemala.

PATRICIAN

SHOES FOR WOMEN

This Shapely Creation

is made of Amazon Kid, and one of the most popular shoes we have ever sold. It has a style and dash that all well dressed women appreciate. The High Arch adds much to its beauty.

PATRICIAN

is absolutely Shape Retaining. Its Sole Leather Box Toes and Counters prevent breaking down.

Rock Oak Soles used in PATRICIAN are a guarantee of long service.

Price, $3.50 per Pair.

Patrician Oxfords, $3 and $3.[50]

T. J. REID SHOE CO[.]

411-415 N. BROADWAY.

HABEAS CORPUS SUIT TO STOP HONEYMOON

Writ Was Served on a Niece of Ward McAllister by Former Husband.

TROUBLE ABOUT DAUGHTERS

Writ Was Disregarded and the Woman and Her Second Husband Sailed for Europe.

NEW YORK, June 27.—The departure for Europe on La Lorraine of Mr. and Mrs. Alphonse Jongers, on their wedding tour, was an unpleasant one for the couple. McAllister, and a year ago was divorced from Alexander C. Young. She was married a few days to Mr. Jongers, the portrait artist, at St. Thomas' Episcopal Church.

Her first husband attempted to have a writ of habeas corpus served on her as she boarded the steamer, directing her to produce their child, Louise in the supreme court of Brooklyn, and show cause why she should not give the custody of the child to Mr. Young.

As soon as the wedding had taken place Mr. Young obtained the writ from Justice Marean, and with his office manager, Milton G. Bucky, went to the pier to serve it. It was his expectation that the couple would endeavor to take the child with them.

"That's the one," shouted Mr. Young to his clerk, as a woman in a blue silk dress moved along the pier through the crowd. Mr. Bucky stepped toward Mrs. Jongers, and Mr. Jongers tried to intercept him. The latter was not successful, and the writ was placed on Mrs. Jongers' shoulder. The man who was said to be Jongers denied his identity when a duplicate writ was served on him. A crowd gathered around the couple, attracted by the sound of the voices, and some in the midst of it began to hoot. At this the pair turned and walked up the gangway to the deck of the steamship.

The child was not with Mr. and Mrs. Jongers, but Mr. Young said he knew where she was.

"Well, I have got the child, anyway," he said.

As soon as he was assured that his child was on the steamer, he got into a cab and was driven to the courthouse in Brooklyn, where he explained his action to Justice Marean. At his request the case was put over.

When the divorce was granted to Mrs. Young about a year ago, she received the custody of the child for six months in the year, Young being allowed to care for it the other six. Soon afterward Mrs. Young got an order from the court allowing her to have the girl altogether. Mr. Young kidnapped the child in Connecticut soon after this order was given to Mrs. Young, but she regained her.

Mr. Young stated later in the day that the fight he had started would go on until he had placed a legal barrier between the mother and daughter.

"For 18 months I have silently stood the odium cast upon me by her charges," he said. "I allowed the divorce case to go undefended for reasons my friends and hers will understand; reasons that will move any man having a little daughter to protect and whose future welfare must be considered."

Mr. Young said that he had never seen Jongers until last December. On the 15th of that month, he declares, he met Jongers in the Cafe Martin, and, as a result of their encounter, Jongers was laid up for repairs for three weeks.

HEAVYWEIGHT MODEL SUES PET ARTIST

Gushing Letters Read in New York Court That Made the Judge Sick.

NEW YORK, June 27.—Miss Lizzie L. Clark, one of the heaviest women ever seen in the county courthouse, appeared today before Justice Stover and gave testimony at the trial of her suit to recover $4290 from Charles H. Miller, an artist. Miss Clark said that she was employed for some 24 years by Miller as a model and as an amanuensis or private secretary. She declined to say whether she had ever professed love for Miller. She admitted that she had addressed letters to him as "Dear Cry Baby," and said she called Miller "Dear Cry Baby" because he had such a sympathetic nature.

Miss Clark set forth in her complaint that Miller owed her $4290 for 286 weeks' employment at the rate of $15 a week.

"What is your age now?" asked counsel for Miller.

"Forty-eight."

"What is your weight?"

The defendant's counsel objected, but it is said that Miss Clark tips the scales in the neighborhood of 300 pounds.

"Have you ever kissed Miller?"

"I refuse to answer," responded Miss Clark.

"Did you ever hug him?"

"I refuse to answer."

"In what did you pose?"

"For a female figure in the famous painting 'Whirlwind of Fate,' and for a figure in 'The Enchanted Mill,' besides many sketches."

A great bundle of letters, conceded to have been written by the model to the doctor-artist, was put in evidence. Many of them begin with "From P. B. to C. B.," but most of them spelled out the words, being addressed to "My Dear, Dear Cry Baby" and signed "Your Little, Loving Petty Baby."

One has these sweet lines in it: "Be a good, good cry baby until you see your little baby. With ever so many kisses, hugs and all the love I am capable of holding in my body, to my poor cry baby from his Lizzie."

Another says in part: "I only wish my cry baby could come and doctor me, for I am sure I would get better right away. I wish I could peep in at you and see what you are doing. I am so far away from you. I have no cry baby to tease."

Mr. Miller said he did not reply in kind to Miss Clark's gushing letters.

"Ever write to her, 'O, for just one little kiss, just one little squeeze,'" asked counsel.

"I don't know what I wrote to her," said the exasperated artist.

The jury retired and the justice ordered that a sealed verdict be handed in.

[illegible]US ADAMS SURRENDERS.

[illegible]r of Bob Sullivan Taken to Jackson for Safekeeping.

[illegible]EST, Miss., June 27.—Gus Adams, [illegible] killed Bob Sullivan at Bunker Hill, [illegible] County, was taken to Jackson yes[illegible] by a deputy sheriff for safekeeping, [illegible]mith County jail being unsafe. The [illegible] feared the Sullivan gang would take [illegible] out and lynch him. Adams surren[illegible] to the sheriff and claims self de-

MISSOURI'S GREATEST STORE.

Barr's

Propose to Make the Last Few Days of June

Pretty lively ones. The clean-up bargains are just those that everybody is looking for and prices are lower than ever.

Summer Comforts.

Vudor PORCH SHADES

MADE IN ALL COLORS, MOTTLED, PLAIN AND DECORATED—WEATHERPROOF DYES

Adjustable Awnings.

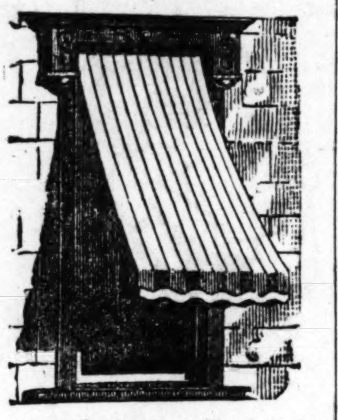

Adjustable Awnings, like cut, for square top windows only. Blue and white stripe duck, all ready to put up.

To fit windows 2 feet 6 inches to 4 feet 6 inches in width, each **$3.00.**

To fit windows 4 feet to 6 feet in width, each, **$4.50.**

A Sale of Lace Curtains, Curtain Nets, Etc.

A chance of a lifetime to buy Lace Curtains. We put on sale Monday morning over 1500 pairs of Lace Curtains. It is a little late in the season, we admit, but we cannot get values like these whenever we want. A large importer of Lace Curtains wished to sell out the stock he had been carrying in this country and we took them off his hands at 50 cents on the dollar. We should have been better pleased had we secured this lot a month earlier, but the values are so great that even at this season of the year we should close out every pair before the end of the week. Among this lot you will find Irish Point, Brussels and Arabian Curtains. All on sale Monday morning in our Upholstery Department, third floor, main building. Here are some of the values we offer:

Irish Point Curtains.

$2.95 for Irish Point Curtains worth $4.50 and $4.75.
$3.50 for Irish Point Curtains worth $5.50 and $5.75.
$3.95 for Irish Point Curtains worth $6.50 and $6.75.
$4.50 for Irish Point Curains worth $7.50 and $7.75.
$4.95 for Irish Point Curtains worth $8.50 and $8.75.
$6.50 for Irish Point Curtains worth $11.50.
$8.50 for Irish Point Curtains worth $14.00.
$11.00 for Irish Point Curtains worth $19.00.

Brussels and Arabian Curtains.

$15.00 for Curtains worth $25.00.
$20.00 for Curtains worth $35.00.
$22.50 for Curtains worth $40.00.
$37.50 for Curtains worth $65.00.
$45.00 for Curtains worth $85.00.
$50.00 for Curtains worth $95.00.
$70.00 for Curtains worth $125.00.

Fine Bed Sets.

Worth $125.00, $150.00, $175.00 and $200.00—prices cut in two.

In addition to our sale of Lace Curtains we will offer special values all over the floor. Following are some of the specials:

Furniture Re-Covered Free of Charge.

For one day we will take orders to re-cover your furniture without charging for the labor. We do this so as to keep our men busy during the dull season. We give you the choice of our entire line of coverings to select from, charging you for material used only.

Ruffled Swiss and Net Curtains.

Ruffled Swiss Curtains, in figures and stripes. These curtains are worth $1.50 per pair—Monday, **95c** per pair.

Ruffled Net Curtains, 3 yards long, with lace insertion and edge. These curtains are worth fully $2.00 per pair—Monday, **$1.25.**

Lace Door Panels.

500 Lace Door Panels with medallion center. These panels are worth 75c—each, Monday only, **15c.**

Monday, and Monday only, we give the choice of any piece of Furniture on our floor at one-third off regular price.

Portieres.

A sample line of Rope Portieres will be sold as follows Monday:

$3.75 Rope Portieres, **$1.50.**
$4.75 and $5.50 Rope Portieres, **$2.50.**
$5.00 Rope Portieres, **$3.75.**

Tapestry Portieres, fringed top and bottom, worth $3 and $3.50, choice, **$1.75** per pair.

Striped Summer Portieres, for door and window drapes, worth $1.50 and $1.75 pair, Monday, **95c.**

Covered Pillows.

One lot of fine covered Pillows, worth $2.50 to $3.50, choice, **75c.**

Window Shades.

1000 Window Shades, 6 and 7 feet long, Monday, **25c** each.

Brass and Iron Beds.

All our sample Beds in brass and white enamel will be on sale Monday at one-third off.

Down Comforts.

It is out of season for them, but we would rather mark them down than store them, so, Monday, **$3.30** each, worth $6.00.

100 White Cheese Cloth Comforts, **75c** each.

Rug Fringe.

1000 yards Rug Fringe, double heading, all colors, worth 12½c per yard, Monday, **5c.**

Extension Rods.

Brass Extension Rods, extend 24 inches to 44 inches, worth 12½c, Monday, **5c.**

Music Department.

Basement—Main Store.

MARCHES.
Dixie Land.
Hiawatha.
Dream Lady.
Cubanola.
Sue.
Dreamy Eyes.
The Cricket's Carnival.
Dixie Girl.
Lindy.
Smoky Topaz.
'Neath Southern Skies.
Mississippi Bubble.
Soko.
Sunny Susan.
Flipity Flop.
Sunrise in Georgia.
Creole Belles.
Peaceful Henry.

WALTZES.
Alice of Old Vincennes.
The King's Messenger.
Lazarre.
Prayer and Passion.
Hearts Courageous.
Under the Rose.
Franceska.
Cecelia.
Neame.
Bertha Galland.

SONGS.
Mona.
I'm Going to Leave.
My Nubian Maid.
Cymbeline.
I Want a Man Like Romeo.
Tonight.
When the Leaves Begin to Fade.

The above pieces on sale Monday at........**17c**

Greatest Bargains in Town

BARR'S GROCERY DEPARTMENT.

Basement Annex.

We have a few good things for Monday and Tuesday that will interest you. By a fortunate purchase we secured 500 6-lb. boxes of Starch at a price that enables us to save you money

6-lb. wooden box Gloss Starch; regular price 59c; at	**45c**
Meadow Gold Butter; the finest; for two days at	**24c**
Barr's Special Hams; nothing finer; per lb.	**14c**
Barr's Special Breakfast Bacon; per lb.	**18c**
California Hams; per lb.	**9c**
Independence Baked Beans; 3-lb. cans; 2 for	**15c**
White Horse Succotash; regular price 12c; per can	**9c**
White Horse Sugar Corn; fancy N. Y. goods; regular price 12c; per can	**9c**
Barr's Special Sour Pickles; 20-oz. bottles; all varieties; regular price 25c; per bottle	**18c**
Special Ice Tea Mixture; regular 60c grade; at, per lb.	**50c**
Clarion Salmon; 15c grade; 2 cans	**25c**
Choisy Sardines; imported goods; regular 20c grade; 2 cans	**25c**
Blanco-Cero Breakfast Food; 2 pkgs. for	**15c**

LINENS.

First Floor—Main Store.

The choice little bargains brought to light by the clearup incidental to a June sale, appeal very strongly to the housekeeper whose special pride is her Linen Closet.

100 doz. ⅝ size Double Damask Napkins, pretty patterns, reduced from $2.75 to	**$2.25**
20 pieces 67-in. all Linen Irish Damask, pure grass bleached, reduced from 90c to, yard	**75c**
100 doz. Towels, 20x38 in., Red Dobby border, reduced from 20c to	**15c**
500 doz. lot Barr's Banner Towel, hemmed huck, 23x46 in., per dozen	**$3.00**

Redfern Corsets.

Second Floor, Annex.

The peculiar quailties that have gained such a wide popularity for the Redfern Corsets are those that appeal to every woman of taste, comfortable shapeliness, style and elegance.

Barr's are St. Louis agents for these handsome Corsets and carry a complete line ranging in price from .... **$2.50 to $15**

Barr's Cloak and Suit Department

(Second Floor, Main Store.)

Still to the fore with bargains that are **BARGAINS.**

Every Summer Costume, Waist and Skirt are included in the sweeping reductions for these, the last days of the most successful June Clearing Sale in Barr's history. Half price and less is the rule, which not a single garment escapes. In other words, with three months to wear them in you can save more than half the money you'd expect to pay for a swell summer wardrobe.

$1.00 for $3.00 WASH SUITS.

Further comment is unnecessary. Every suit is clean, fresh and new in material and style.

$1.00 for $3.00 **WASH SUITS.**
$1.75 for $3.50 **WASH SUITS.**
$2.00 for $4.00 **WASH SUITS.**
$3.75 for $7.50 **WASH SUITS.**
$4.00 for $8.00 **WASH SUITS.**
$4.50 for $9.00 **WASH SUITS.**
$5.00 for $10.00 **WASH SUITS.**
$6.00 for $12.00 **WASH SUITS.**
$6.75 for $13.50 **WASH SUITS.**
$7.50 for $15.00 **WASH SUITS.**

SPECIAL NOTICE—Mail Orders cannot be filled from this sale, and suits will not be exchanged or taken back.

$3.00 for this $6.00 White Dress.

$2.50 for $5.00 WASH SKIRTS.

Hundreds of high-class Wash Skirts, Pique and Linen, in all colors, white, blue, tan and pink; some are strictly tailor-made, others are trimmed with fine Cluny laces and insertions. This is an exceptional opportunity to secure a high-grade, elegant Wash Skirt at just half regular price—to be sold as follows:

$2.50 for $5.00 Linen and Pique Skirts.
$3.50 for $7.00 Linen and Pique Skirts.
$3.75 for $7.50 Linen and Pique Skirts.
$4.50 for $9.00 Linen and Pique Skirts.
$5.00 for $10.00 Linen and Pique Skirts.
$6.00 for $12.00 Linen and Pique Skirts.
$6.75 for $13.50 Linen and Pique Skirts.

$6.00 for $12.50 CHINA SILK DRESSES.

Shirt-Waist Suits of corded China Silk, two colors, white and "black and white," newest styles; the material alone in these suits would cost $8.50—Barr's will sell the entire "ready-to-wear" suit, worth $12.50, for only.............. **$6.00**

$6.50 for $15.00 Organdy Dresses.

This is indeed an important sale—We secured about a thousand fine Organdy and Lawn Dresses of a high-class manufacturer at **less than half price.** These are ideal summer costumes. The materials are exceptionally fine, the styles are the very latest, the colorings and combinations are perfect; all are lace **trimmed and are really picture** dresses. In short, beautiful high-grade summer garments **at less than half price.**

$6.50 for $15.00 Organdy Dresses.
$7.50 for $20.00 Organdy Dresses.
$8.50 for $22.50 Organdy Dresses.
$10.00 for $25.00 Organdy Dresses.
$12.50 for $27.50 Organdy Dresses.
$15.00 for $30.00 Organdy Dresses.

$6.50 for $12.50 Sample Linen Suits.

Women's and Misses' Linen Suits that are so popular this season. Many of the lot are fine sample suits—all colors, white, blue, tan, green and pink; many are trimmed with fine Cluny laces and insertions, others are strictly tailored—all were made by New York's best manufacturers of high-class washable suits—all sizes for both women and misses. THESE ARE EXTRAORDINARY BARGAINS.

$6.50 for $12.00 Linen Suits.
$7.50 for $15.00 Linen Suits.
$10.00 for $20.00 Linen Suits.
$12.75 for $25.00 Linen Suits.
$15.00 for $30.00 Linen Suits.
$18.75 for $37.50 Linen Suits.
$21.50 for $40.00 Linen Suits.
$30.00 for $60.00 Linen Suits.

Muslin Underwear Dept.

Second Floor Annex.

98c

We have secured another big lot of Ladies' Shirtwaists, made of fine white lawn, handsomely trimmed with embroidery and tucks, new sleeve and collar, actually worth $1.98—will be sold Monday for, each **98c**

$1.48—Another lot of Shirtwaists; all clean, new goods; made of fine white lawn, beautifully trimmed with fine insertions of embroidery and tucks; new full sleeve; actual value $2.50. During this sale, $1.48 each.

White Petticoats.

A big lot of White Petticoats; all slightly soiled, that have sold for $15.00, $12.50, $10.00 and $7.50, reduced to

$10.00, $7.98 and $3.98

98c

Shoes.

Shoes for Men, Women and Children.

First Floor, New Addition.

A SHOE BARGAIN for WOMEN

Women's Dongola Kid Lace Shoes, patent leather tips, military heels, round toes, flexible soles—$3 shoes for

$1.98

Our Shoe Department for Men, first floor, new addition, convenient to our Seventh street entrance—all styles, all leathers—**$3.50, $5 and $6** the pair.

Stationery.

Lace Finish—Cream—quire and pack 25c—reduced from 50c.

Reseda Green—quire and pack 25c—reduced from 50c.

Velour de Roy—Azure—25c quire and pack—reduced from 50c.

Wash Fabrics.

If you read all the first floor main store daily news you know that cotton is quoted at 15c, about three times former price. It doesn't affect the price of cotton textiles now on sale at Barr's, but the wise woman will lay in a goodly supply at Barr's present prices. Our lines are by far the most extensive in St. Louis, while our prices, as usual, are lowest.

300 pcs. extra fine printed batiste, sheer, fine cloth, in lovely new patterns, a yard	**10c**
400 pcs. 32-inch embroidered Chambray and printed Oxford for suits—these goods are worth 25c—price, a yard	**15c**
10,000 yds. mercerized Madras—held in town today at 25c; we bought them in short lengths of 12 yards for dress patterns and will clear them out at, yard	**15c**
300 pcs. W. B. 27-in. mercerized Madras, brilliant as silk, retains luster in washing—blues, greens, tans, grays and ox-blood effects, yard	**20c**
40 pcs. double luster satin finish linen Madras, sold freely at 60c—all we have left of them at, yard	**35c**
200 pcs. navy blue ground mercerized French Foulard, only experts can distinguish them from silk foulard—this lot goes at, yard	**30c**
500 pcs. 32-inch Lawns, Dimities, Swisses, etc., goods worth 25c, and in patterns that cannot be duplicated anywhere, yard	**15c**
300 pcs. imported Scotch Madras, best quality manufactured—cost to land 30c to 40c a yard—reduced to, a yard	**25c**

We have about 100 dress lengths of embroidered Swiss Muslins, Silk and Linen Tissues, etc., etc. We do not want to keep any of them over, so will sell your choice at half price.

Clearing Sale of

Men's Negligee Shirts.

First Floor, Annex.

125 dozen latest styles of Men's Percale and Madras Negligee Shirts that you can buy now at, each **50c**

Had the weather been seasonable you'd have worn them out and paid $1.00 for them.

New Books.

By favorite authors. Leisure to read is one of the summer privileges with us whether we stay at home or "drift with the tide" of tourists.

"Rejected of Men," a story of today, by Howard Pyle.

"How Paris Amuses Itself," by L. Berkeley Smith, author of "The Real Latin Quarter."

A lot of slightly soiled books reduced from $1.50 to 50c—just the thing for summer reading.

25% Off On All Men's, Youths' and Children's Clothing

In Our New Men's Clothing Department, Second Floor, Main Store.

Barr's opened the season of 1903 just four months ago as the St. Louis agents of **Brokaw Bros.' (N. Y.) Ready-to-Wear Clothing,** therefore there is not a garment older than opening day in the department, while our immense sales have rendered it necessary to re-order many of the most popular sellers; but, in accordance with the policy of Barr's, at the end of the season we inaugurate our first clearing sale, which will be full of good bargain chances that are unusual because of the cool weather that has prevailed, giving the public an opportunity to buy hand-tailored clothing the equal in every respect to the custom-made kind at prices unheard of for the high-grade clothing made by **Brokaw Bros.** During this sale we will make any reasonable alteration without extra charge.

Men's three or four button Sack Suits, were $15.00—Clearing Price	**$11.25**
Men's three or four button Sack Suits, were $18.00—Clearing Price	**$13.50**
Men's three or four button Sack Suits, were $20.00—Clearing Price	**$15.00**
Men's three or four button Sack Suits, were $22.00—Clearing Price	**$16.50**
Men's three or four button Sack Suits, were $25.00—Clearing Price	**$18.75**
Men's three or four button Sack Suits, were $30.00—Clearing Price	**$22.50**
Men's three or four button Sack Suits, were $35.00—Clearing Price	**$26.25**
Men's Trousers, $3.00—Clearing Price	**$2.25**
Men's Trousers, $4.00—Clearing Price	**$3.00**
Men's Trousers, $5.00—Clearing Price	**$3.75**
Men's Trousers, $6.00—Clearing Price	**$4.50**

Boys' and Children's Clothing Dept.

Second Floor, Main Store.

Boys' Suits in all styles, were $4.00—Clearing Price	**$3.00**
Boys' Suits in all styles, were $5.00—Clearing Price	**$3.75**
Boys' Suits in all styles, were $6.00—Clearing Price	**$4.50**
Boys' Suits in all styles, were $7.00—Clearing Price	**$5.25**
Boys' Suits in all styles, were $8.00—Clearing Price	**$6.00**
Boys' Suits in all styles, were $9.00—Clearing Price	**$6.75**
Boys' Suits in all styles, were $10.00—Clearing Price	**$7.50**
Boys' Suits in all styles, were $12.00—Clearing Price	**$9.00**

COMPARES CLERGY TO PICKPOCKETS

Rev. Mr. Fillingham Again Hits at the High Church Episcopal Rectors.

NO DISTURBANCE THIS TRIP

But He Will Return Next Winter and Shock Bishop Potter and the Rector He Defends.

Special to the Post-Dispatch.

NEW YORK, June 27.—The Rev. R. C. Fillingham, rector of the English church at Hexton, Hertfordshire, England, was very much elated today at the letter addressed to him by Bishop Potter. The English clergyman said the Bishop had given himself away and had offered an exquisite example of verbal intemperance.

"Just wait until I return in January or February," was what Mr. Fillingham had to say about the threat of Bishop Potter to have the police throw him out of the Church of St. Mary the Virgin, if he protested against the High Church ritual.

"I won't do anything tomorrow, of course, for the police will be expecting me. I propose to conduct this campaign how and when I choose, and to do things which, and when, I am not expected to.

"By the first of the year, I shall hope to complete an organization to carry on a campaign against Protestant ritualism in New York and in the Northwest. I understand that Fon du Lac, Wis., is a perfect hotbed of high churchism and I intend to go there and proclaim the idolatry the church is practicing.

Many Letters Indorse His View.

"I have received many letters from members of the Protestant Episcopal Church indorsing my views.

"I regard such practices as those of St. Mary the Virgin's Church as on the same plane as receiving money under false pretenses.

"They pretend to preach and practice Protestantism, while in fact they follow Roman Catholic practices. Such services are a proclamation that pickpockets are in the pulpit."

Mr. Fillingham says he is very much surprised at all the commotion he has created here. He is on his way home from Japan, and says he merely intended to call Bishop Potter's attention to matters concerning which he thought the bishop must be ignorant.

"Do you not consider your methods as somewhat anarchistic?" the clergyman was asked.

Considers High Churches an Anarchy.

"No, and on the contrary I consider the high church services as anarchistic. When I arise and interrupt an idolatrous service, I am not disturbing worship. I am merely proclaiming the true gospel. I am merely acting as would a citizen who saw a man held up by a highwayman. I am a member of the church, and, as a servant of the Master I have the right to protest against practices which are an insult to Christianity."

Mr. Fillingham boasts of having been thrown out of St. Paul's Church when the Bishop of London was consecrated. In speaking of his intentions in the future, he said:

"I shall prepare to shock the people of St. Mary the Virgin most horribly in January or February, when I return. I shall not do what they expect me to do, but I shall let the world know in striking fashion of their idolatries. I shall sail for England on the steamship St. Paul next Wednesday, but, before I go I shall probably send Bishop Potter another letter warning him against his indorsement of idolatry."

LEGION OF HONOR PICNIC.

Will Be Held July 4 at Ramona Park, on the Suburban.

Hyde Park council, No. 4, Legion of Honor, will hold its sixth annual picnic and athletic sport, Saturday, July 4, at Ramona Park, on the Suburban railway. A feature of the games will be a relay race of one mile between teams from Excelsior and Hyde Park councils. A nominal entrance fee will be charged in all except the ladies' and children's events. A ball game between Hyde Park and Excelsior will take place at 10:30 a. m. The athletic sports will start promptly at 2 o'clock. Entries can be made on the grounds. Dancing during the day and up to 11 o'clock.

Following is the order of events: 100 yard dash, open to all; 100-yard dash, open to members of the Legion only; shot put, open to all; broad jump, open to all; ½-mile run, open to all; standing jump, open to all; relay race ½ mile, between teams from Hyde Park and Excelsior council; 220-yard run, open to all; married ladies race; misses' race; 50-yard dash for boys up to 12 years; 50-yard dash for girls up to 12 years; potato race for girls.

FINE PARLOR FURNITURE,

ODD CHAIRS, DIVANS, COLONIAL SOFAS, LIBRARY SUITS, MORRIS CHAIRS.

DAVENPORT CHAIRS AND SOFAS.

Solid Mahogany—inlaid. Beautifully polished finished frames, covers of velour or tapestry. Nothing ever offered to compare with these and other styles we have.

There is no assortment equal to ours west of New York.

Latest Exclusive Novelties in Coverings and Frames.

We invite your special attention to the superb assortment we are now showing.

Seven Floors of Samples of Plain and Fine Furniture.

GOLD FURNITURE See Our Windows.

EXAMINE OUR DAVENPORT SOFA BED....$35.00

THE DRESSING CHEST—See its convenience.$35.00

Our Cotton Felt Mattress, $10.00 (elsewhere $15.00)—Soft, warm, sanitary.

Scarritt-Comstock Furniture Co.

Broadway and Locust.

RUPTURE

Positively and permanently cured. 7000 patients cured. Send for booklet. Hours, 10—6; Sundays, 10—1. Residence, 4443 Morgan st., 6:30—7:30. W. A. Lewis, M. D., 604 Washington av., St. Louis.

SHAMROCK III WON FROM SHAMROCK I

In a Short Race She Demonstrates That She Is the Fastest of the Challengers.

LIGHT AIRS TO HER LIKING

In Ten-Mile Run New Boat Beat Old Ten Minutes and Nine Seconds in Fifteen-Mile Dash.

NEW YORK, June 27.—Sir Thomas Lipton's new cup challenger, Shamrock III, was given her first test in American waters today in an informal trial with Shamrock I off Sandy Hook.

In the first ten miles of a 15-mile beat to windward, in a very light air, the new boat beat the old one about ten minutes and in a run of 15 miles to leeward nine minutes.

There was a long gentle sea and the new challenger slipped cleanly over it, making little fuss under her bow.

Taking into consideration the assertion by English yachtsmen that Shamrock I is ten minutes faster on a 30-mile course than she ever was and fully as much faster than Shamrock II, the new boat's performance on this side of the Atlantic marks her as probably the most dangerous challenger Sir Thomas has brought over.

In the light air and smooth water she showed herself to be very fast. The chief purpose of the trial was to stretch the sails and resume the tuning up process. Sir Thomas and Designer Fife were aboard the Shamrock III and Col. Neal sailed on Shamrock I when the yachts started to beat to seaward against a four-knot wind.

Shamrock III was slightly in the lead at the start and began at once to add to it. The new boat pointed higher and footed faster than Shamrock I.

They headed out to sea for more than two hours, and during all that time Shamrock III gained steadily. At 2:45, when the challenger was leading the Shamrock I by 10 minutes, the Shamrock III turned about and ran back to rejoin the other.

Crossing the wake of the old boat Shamrock III was given a freer wind and went off for a five-mile run at a fast clip down along the Jersey coast.

As Shamrock I did not keep in close company with the new boat there was no opportunity to compare the boats on that point of sailing. Shamrock III had passed Long Branch several miles off shore when at 3:40 both boats came about and, starting close together, headed for Sandy Hook with spinnakers set. Before a light wind, they ran fiffiteen miles along the coast to Scotland Lightship, saluted by passing steamers.

Shamrock III quickly began to gain on her trial horse and in an hour's sailing and when the boats had covered about half the course, had established a lead of nearly half a mile. This is called the best point of sailing for the older boat.

Shamrock III passed the lightship at 5:52, while the ex-challenger was about a mile astern. Shamrock I reached the lightship at 6:01, but had lost some time by taking in her spinnaker before reaching the finish. The fleet anchored at Sandy Hook. The Shamrocks will go out again on Monday.

Sir Thomas has on board the Erin a beautiful silver cup which he will present to the San Diego, Cal., Yacht Club, as a racing trophy. It is inscribed "The Sir Thomas Lipuon Cup."

The Touch of Kinship.

From the Detroit Free Press.

Clarice: Why does all the world love a lover?

Clarence: Oh, because he makes as big a fool of himself as all other men have made of themselves.

MISS JONES NOT TENNIS CHAMPION

She Loses the Title to Miss Elizabeth Moore, Who Was the Former Champion.

PHILADELPHIA, June 27.—Miss Marion Jones today lost the title of national tennis champion to Miss Elizabeth Moore, former champion. The match was the chief feature of the concluding day of the women's lawn tennis tournament for the championship of the United States. Another surprise occurred when for the first time in four years, W. H. Clothier was defeated on a local court. His opponent was Harry Allen, whose playing was remarkable from the fact that he was at the nets form 2 o'clock this afternoon until 7 tonight. He not only won the single event, but with Miss Chapman as a partner, carried off the honors in the mixed doubles. Summary:

Ladies' singles, challenging round—Miss Elizabeth H. Moore, challenger, defeated Miss M. Jones holder, 7-5, 8-6.

Mixed doubles, final round — Miss Chapman and Harry Allen defeated Miss Neely and W. H. Rowland, 6-4, 7-5.

Men's singles, final round—Harry Allen defeated W. H. Clothier, 6-1, 6-3.

THE FLOOD IN THE GRANDJURY ROOM

THE TEARS OF THE TOGA

The room where the Grandjury holds its seances
Is flooded just now to a depth of two feet;
The rise of the Tears of the Toga advances
And threatens to stand Mr. Folk on his seat.

For why should the Circuit Attorney supinely
Sit there and get wet, when he knows that the flow
Of Tears of the Toga (now flowing so whinely)
Is likely to rival the Dee or the Po?

All parts of Missouri are sending the weepers
Of "tears, idle tears," and they add to the rise;
While Janitor Jim has discarded his sweepers
And ordered some mops of prodigious size.

And Russell the Rescuer—otherwise Gardner—
On trim steamer Annie arrives, and says he:
"I'm ready to take you ashore now." "But, pardner,"
Says Folk, "all these tears are not flowing for me."

JAILER FORCED TO FREE A ROBBER

(Continued From Page One.)

Harvey became known as "Kid" Curry. Logan's brother "Lonny" also took the name of Curry. They joined the "Wild Bunch" gang, composed of only a dozen members, but who were equal to a whole regiment of ordinary desperadoes.

Harvey Logan rose to be the leader of this gang, which included "Bob" Lee, Harry Longbaugh, Kilpatrick and a half-breed named Robinson.

Bands Have Success for a Short Time.

The bandits operated most successfully until they made the raid on the Butte County bank at Belle Fouche, S. D., when the Pinkertons got after them. The raid was made in June, 1897, and Harvey Logan was arrested. He escaped from the Deadwood jail in October of the same year.

The gang made several smaller raids, which were successful, and in June, 1899, they held up a Union Pacific train at Wilcox, Wyo., securing a large amount of plunder. A sheriff's posse came up with them as Casper, Wyo., and Sheriff Joseph Hazen was killed in the fight. Logan reached the famous "Hole in the Wall" and escaped.

Nearly a year after the train robbery "Broken Nose" George Curry was killed at Thompson, Utah, while resisting arrest. Harvey and "Lonny" Logan were with him, but they got away after killing two men. "Lonny" Logan and his cousin, Bob Lee, went to Harlem, Mont., where they opened a saloon and where they planned to rob the Great Northern express train. Harvey Logan was to lead the gang.

Learning that they were under suspicion they fled.

"Lonny" Logan was traced to his old home in Dodson, Mo., where he was killed while resisting arrest on Feb. 28, 1900, by Pinkerton detectives and Kansas City policemen.

He Came to Grief at Knoxville.

But Harvey Logan got away. He organized another gang and held up the Union Pacific express near Tipton, Wyo., in 1901, securing $83,500 in unsigned bank notes. The necessary signatures were forged and thousands of dollars were realized. Then followed a chase for him that extended over Wyoming, Utah, New Mexico, Arizona and back to Montana, while the railroads were in constant fear of another raid.

The wily outlaw decided to seek a less open country. After the Memphis affair he hid in Knoxville, Tenn., and a saloon row led to his arrest. Two policemen attempted to arrest him for an ordinary bar room brawl. He shot them both, held up everybody in the place and, by backing out of the rear door, he escaped by vaulting over a fence into a railroad cut 30 feet deep.

He was arrested two days later, on Dec. 13, 1901, exhausted from cold, hunger and exposure, having lost his revolver when he jumped. It was not until long afterward that he was identified as Harvey Logan. He is one of three survivors of the "Wild Bunch" gang and the only one out of prison.

CHINA'S FAIR ENVOY LANDS.

Brings Workmen to Erect Country's Exhibit Building.

SAN FRANCISCO, June 27.—Wong Kai Kai Kah, imperial vice-commissioner for China to the St. Louis Exposition, arrived on the steamer Hong Kong. Besides his family and four attaches he has with him 12 first-class painters, carpenters and carvers, whose services in erecting the royal palace at the exposition grounds he hopes to utilize without outside interference.

"For," he says, "while I fully appreciate the clever workmanship of the United States, the workmen here could not do the carving nor could they do the painting, and they would fall short in the decorative ornamentation required in carrying out the architecture of the royal palace."

GIRL'S BRAVERY, DEATH OF OUTLAW

Rescued Her Father From the Last of the Notorious Hardee Band.

HELENA, Mont., June 27.—With one exception, the Hardee band, four of whom effected a daring jail delivery at Glasgow on June 6, have suffered violent deaths. James McKinney, the latest victim, having been shot down by John Darnell, who found the outlaw hiding in his icehouse.

Only through the bravery of his young daughter, Grace, was Darnell able to overcome McKinney, and the girl is a heroine in the eyes of the people of Montana.

The body of McKinney was brought to Glasgow and delivered to the coroner, who had just finished the burial services over the body of Jack Brown, a member of the band who was lynched by citizens of Glasgow. William E. Hardee, the leader of the band, was buried by Sheriff Cosner's posse at the spot where he was killed.

After Hardee was killed McKinney worked his way back to the Missouri river and succeeded in reaching Darnell's ranch without being observed. He remained in hiding until 7 o'clock in the evening, when Darnell, having occasion to visit his icehouse, discovered the fugitive.

McKinney at once attempted to shoot the rancher, but by great good fortune his rifle failed to work. He tried repeatedly to get a cartridge into it, but could not.

Darnell's daughter came out of the house and taking in the situation at a glance, dashed into the house and got her father's loaded gun and brought it to him. Positions then being reversed, Darnell ordered McKinney to hold up his hands. The fugitive refused and attempted to make his escape. Darnell fired a bullet, which struck McKinney in the right arm. He fell to the ground but quickly got up.

The ranchman, desiring to give him every possible chance, again called on him to surrender.

"I'll die before I'll surrender!" cried McKinney, and again he started to run.

Darnell then fired a second time. The bullet struck McKinney in the back, inflicting a fatal wound.

McKinney lived for three hours, and was conscious all the time, but refused to talk much. He said that Hardee lived only three minutes after he was shot.

McKinney had a brother living at Culbertson, who is known to be peaceable and law-abiding. He was informed of his brother's death.

McKinney was waiting trial on a charge of burglary at the time of his escape. Until last year he bore a good reputation.

Pierce, the fourth member of the band, has not been heard of, and in spite of the fierce chase that has been kept up continuously no trace of him has been found.

HOMEOPATHS FAVOR LORENZ.

Medical Society Indorses His Bloodless Surgery System.

The St. Louis Homeopathic Medical Society met in the West End Hotel last night and discussed the Lorenz method of bloodless surgery. The discussion was opened by Dr. Scott Carson, who read a paper indorsing the method.

The following officers were elected for one year: Dr. G. N. Seidleitz, president; Dr. L. B. Bunti, vice-president; Dr. Daylis Chandlin, secretary and treasurer.

MRS. HARRIS SEEKS PARENTS.

She Has Not Seen Her Mother for a Score of Years.

Mrs. Lillian Harris, of 3322 Locust street, is seeking for information concerning relatives, who she believes to be in London and New York.

Mrs. Harris' maiden name was Lillian Elizabeth Palmer, and she is the daughter of Thomas Henry Palmer and Mrs. Selina Palmer, who lived in Plymouth, England, about thirty-three years ago. She has not seen her mother since leaving boarding school in Bath, England, in 1880 or 1881, when she was eleven years old. At that time she had an aunt living in London. She also had some relatives in New York.

Justice T. J. Stark Dead.

Special to the Post-Dispatch.

SEDALIA, Mo., June 27.—Justice T. J. Stark of Otterville, aged 70 years, died there this evening of heart failure. He was a prominent educator in his younger days and one of the best known Masons in central Missouri. He leaves a widow, three daughters and two sons.

FAST TRAIN TESTS ON PRUSSIAN RAILWAY

Contests Between Steam and Electric Locomotives Create Interest in the Monorail.

LONDON, June 27.—The Prussian state railways between Hamburg, Hanover and Berlin will shortly conduct an interesting competition between steam and electrically hauled trains. The leading locomotive builders and electrical firms of Germany have been invited by the state to submit designs and specifications for steam or electric locomotives or motor cars capable of making 100 miles an hour with a light load, and 90 miles an hour on ordinary traffic.

The tests will be a continuation of the trials of high speed electric trains on the Prussian standard gauge military line between Berlin and Zossen, which have been arranged on account of the decision to increase the speed of trains between Hamburg, Hanover and Berlin.

Elaborate reports have just been published of the Berlin to Zossen tests. It must be borne in mind, however, that this is a line of only 14 miles, and is practically straight, and without any curves or a radius less than 6560 feet, and no gradients steeper than one in 200. In the first trials a car built at Cologne and electrically equipped by the Siemens-Halske Co. of Berlin, attained for a very brief period a speed of 162.2 kilometers, or nearly 100 miles an hour, but the tests were abandoned, owing to the giving way of the rails. They were too weak for the car, which weighed over 92 tons.

The second series of tests were of a car designed by Chief Engineer Reichel, 20 tons lighter. The reduction in weight was obtained by means of abandoning the transformers on the engine and supplying a line voltage of 10,000 volts directly to the motors. This car did not attain a speed more than 65 to 70 miles an hour. It is believed that when the track and roadbed are strengthened higher rates of speed will be possible.

LIQUID AIR FACTORY ON PIKE

Pyrotechnist Henry J. Pain Is One of Concessionaires Who Will Exhibit Scientific Wonder.

The wonders and powers of liquid air will be demonstrated at the World's Fair by O. E. Skiff and Henry J. Pain, pyrotechnic experts, who have secured the concession from the concessions committee.

Not only will a complete liquid air factory be in operation, but occasional demonstrations of its possibilities will be given.

It will be shown that liquid air poured upon a burning piece of wood does not extinguish the flames, but intensifies the fire. Alcohol will be turned into icicles, steel will melt, mercury will be frozen, water will be turned almost instantaneously into ice, and there will be snowstorms in midsummer.

Rubber and tin will be made brittle. Flowers will be dipped into the liquid air, whereupon they will crumble at a touch.

In connection with the liquid air factory there will be an auditorium cooled by liquid air where visitors can rest.

There will also be an illumination in which the liquid air lamp will be shown.

SEMINOLE WAR PENSION.

Eight Dollars a Month for Veteran of 1835.

WASHINGTON, June 27.—Commissioner of Pensions Ware has granted a pension of $8 a month to Thomas B. Howard, of Houston, Tex., for service in the Seminole Indian War in 1835 and 1836. Howard is 83 years old and claims to be the only survivor of Captain Augustus Allston's company, Second Regiment, Florida militia, in which he was a private sixty-seven years ago. He served as a substitute under the name of his brother, James Howard. His pension will date from July 27, 1892, the date of the act authorizing pensions for service in that war.

Phonograph Songs of Russian People.

ST. PETERSBURG, June 27.—A committee from the American societies has arrived here with phonographs to collect the Russian folk songs. A committee of the Imperial Geographical Society is planning a route through the Russian districts where the population is most musical and will arrange for a cordial reception everywhere.

KAISER'S PRESENT IS A PUNCHBOWL

Gave It to the Kearsarge as a Souvenir of Its Visit to Kiel.

WASHINGTON, June 27.—The following cablegram reached the navy department this afternoon from Rear Admiral Cotton, dated Kiel, June 27:

"Last night I was present at a dinner given by the United States ambassador, attended by the Emperor, Prince Henry, their staffs and officers from the squadron. This morning I attended the launching of the Roon. This afternoon I gave a luncheon to the Emperor and his staff, Prince Henry and his staff, and to ranking officers of the German navy, and also attended by our ambassadors at Berlin and Rome.

"The Emperor presented the Kearsarge a beautiful solid silver punch tureen as a souvenir of his visits to this ship.

"Tonight officers of the squadron attended a ball at the Naval Academy."

The Emperor, the dispatch says, wanted to give medals to the marines, but learned the law would prevent their acceptance.

The names of the marines whom the Emperor wished to decorate are Corporal I. S. Brancroft of Leesburg, Fla.; Corporal I. E. Manty of Chicago and Private Glen Blessing of Harrisburg, Pa.

CRIME BECKONED AFTER FOUR YEARS

Life of a Law-Abiding Citizen Proved Too Monotonous for a Reformed Burglar.

PHILADELPHIA, June 27.—The life of a law-abiding citizen proved too monotonous for Frank Enger, alias "Dutch," a reformed burglar, and he tried his hand at robbery again early yesterday morning, was captured and is now in jail. When Enger served his last sentence, several years ago, he informed his companions in crime that he had enough of prison life, and he also made the fact known to the police that they would not have any occasion to arrest him in the future.

Enger's companions and the police of the district in which he lived believed what he said, as he changed his ways, but as time rolled by he gradually weakened, and after living honestly for four years or more he finally yielded to temptation, and in consequence of his arrest another term behind prison bars confronts him.

In some manner Enger learned that Otto Seasongood, who lives at 1859 North Twenty-fourth street, had $100 which he carried about in his trousers pocket, and thinking he had a chance to get possession of the cash, Enger entered Seasongood's home early yesterday morning. Enger was moving stealthily about in a second-story room when Seasongood awakened and discovered him.

The intruder, to get out of the room, had to pass Seasongood, and the latter seized him, and while they were struggling with each other Seasongood shouted for his brother Gustave.

"I've got a burglar; come and help me!" yelled Otto, and Gustave replied:

"Hold him until I get my gun."

The fear of being shot made the robber desperate and he broke away from his captor and reached the street. He left the house by the back gate and was pursued by one of the brothers, whose cries of "Stop, thief," attracted the attention of Policeman Porter of the Twenty-eighth district, and the bluecoat, after a lively chase of several squares captured Enger, who was identified after being taken to the station house.

The prisoner had a hearing before Magistrate Cunningham in the Central Police Court yesterday, and after Seasongood and two or three detectives had testified, he was committed to prison to await trial for burglary. It was stated that the prisoner had served sentences aggregating 18 years.

"I AM TITANIA," SHE CRIES

Tears Open Corsage and Shows Paris Police Crossed Daggers Tattooed Upon Breast.

Special Cable to the Post-Dispatch.

(Copyright, 1903, by the Press Publishing Co.)

PARIS, June 27.—The "Apaches" are still working overtime in Paris. Street affrays with the interchange of a hundred shots are common.

In holding up pedestrians each robber has his special role and proceeds with military precision. One seizes the victim's arms, another his legs and another ties a handkerchief over his mouth.

The policemen saved one victim of two men and a woman. The men escaped, but the woman was taken to a police station, where she shouted proudly:

"I am Titania, queen of the Apaches of Sebasto," tearing open her corsage and showing tattooed on her breast two crossed daggers supporting a shield bearing the words "Touch not Titania, Queen of the Apaches and Knights of the Golden Helmet."

The queen was locked up nevertheless.

MORGAN MAN SEES PRESIDENT.

Special to the Post-Dispatch.

WASHINGTON, June 27.—George A. Perkins, business partner of J. P. Morgan, is here and has held a long and important conference with the President on the Aldrich financial bill.

Mr. Perkins made suggestions and the President proposed modifications which Mr. Perkins will lay before the banking interests in New York.

Great pressure is being brought to bear upon the President to permit action on the Aldrich financial bill at the extraordinary session of Congress to be convened Nov. 9.

'TIS WELL TO READ UP ON YOUR PIANO PURCHASE

FREE! Musical Herald, containing useful information, copy of Metropolitan Two-Step and Photos of 100 Famous Musicians.

A PIANO costs a little more than many household articles and not so much as some, but the purchase is quite a consideration to many people, therefore you are not only willing but it is your "plain duty" to read up on the subject.

COUPON. Cut This Out.
KIESELHORST PIANO CO.,
914 Olive St., St. Louis, Mo.:
Please send us copy of Metropolitan Two-Step, Photos of 100 Famous Musicians and the Musical Herald, containing piano information.
Name ....
Address ....
P.-D.

FREE! If you will cut out the coupon herewith and mail it to us we will send you the MUSICAL HERALD, containing useful piano information, also photos of 100 famous musicians and copy of the Metropolitan Two-Step as played with great success by the Metropolitan Orchestra Company.

OUR MODERN SYSTEM OF PIANO SELLING SAVES YOU MONEY.

On our $150 Piano we save you $50
On our $175 Piano we save you $75
On our $210 Piano we save you $90
On our $225 Piano we save you $100

TERMS: $10 to $25 Down; $5, $7 to $10 Monthly.

Our Small Monthly-Payment Plan Makes Piano Buying Easy.

Kieselhorst Piano Co.

Established 1879. 914 Olive Street. ST. LOUI

"L'AIGLON" WAS STOPPED IN ROME

It So Excited the People They Broke Into Violent Anti-Austrian Demonstration.

Special Cable to the Post-Dispatch.
(Copyright, 1903, by the Press Publishing Co.)

ROME, June 27.—"L'Aiglon" provoked such demonstrations against Austria in the National Theater, where it was performed, that the engagement was cut short by order of the government.

The last evening of its production the mob ruled the house. Between acts it clamored so loudly for the "Royal March" and the "Hymn of Garibaldi" that the orchestra was forced to play them, the people in the audience singing with all their might: "Va fouri d'Italia, va fuori stranier!" (Out of Italy! out of Italy, foreigner!).

When the hymn was repeated there were cries of "Long Live Italy! Long live Trieste and Trent!"

In the second act, in the scene between the Duke of Reichstadt and Metternich, where the former says, "The Austrians have fled!" the audince cried out: "As always! As always," and demanded the "Royal March" and the "Hymn of Garibaldi" again.

FREED AFTER THIRTY YEARS.

This French Soldier Was Taken Prisoner by Germans in 1871.

Special Cable to the Post-Dispatch.
(Copyright, 1903, by the Press Publishing Co.)

PARIS, June 27.—Jean Sidelin, a soldier in the Fifty-sixth French infantry, was taken prisoner by the Germans at Pfalzburg in 1871, escaped but was retaken at Orleans. He tried again to escape and in doing so struck a German sentinel. For this he was condemned by a court martial to a term of punishment that has just expired.

Weak Nervous Men!

YOU CAN NOW TEST THE GOAT LYMPH CURE FREE

READ THIS: We have fought and won a great fight for you. We have broken up the monopoly of the famous Goat-Lymph Cure. By the help of science and grit we can now put this wonderful specific within reach of all sufferers. It is no longer either a dangerous or costly treatment.

No longer have you to face a hypodermic torture or the risks of blood poison. You can obtain it without coming to the city or entering a high-priced hospital or sanitarium. In a word, we have embodied the Goat Lymph Cure in a convenient tablet form, just as is done with pepsin and other animal extracts, so that it can be used, handled or mailed in the ordinary manner. In every respect but form it is the same remedy with the same powerful and vitalizing principles as the Goat Lymph so loudly vaunted as an expensive and exclusive treatment.

WE GIVE YOU PROOF. We make good every claim that this is the genuine Goat Lymph by sending a FREE TRIAL PACKAGE to all who need the cure and will briefly state their trouble to us. We positively need this statement so that our Medical Staff can advise you how to use the remedy. But we fully guarantee its purity, its safety and its success. Goat Lymph is the wonder of the age as a cure for nervous breakdown, for weak and exhausted vitality, for loss of manly vigor and for premature decay of the vital functions. In all forms of nervous derangement or debility our treatment operates like magic to revive and reanimate the entire system. The trial of it we offer you FREE will prove even more than we claim. We mail it in plain, sealed package to all who address with full particulars

Blair Goat Lymph Co., Dept. B 61 State St., Chicago, Ill.

EYE BOOK FREE

TELLS HOW ALL EYE AND EAR DISEASES MAY BE CURED AT HOME AT SMALL COST BY MILD MEDICINES.

It tells how all diseases or defects of vision, such as failing eyesight, cataract, sore eyes, granulated lids, etc., may be successfully treated by the patients themselves.

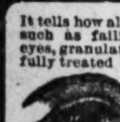

It tells how all cases of deafness, except those born deaf, may be quickly restored to perfect hearing. This book is written by Dr. Curts, the greatest living Eye & Ear specialist, originator of the world-famed Mild Medicine Method, which, without knife or pain, speedily cures most hopeless cases. It should be read by every sufferer from any Eye or Ear trouble. Dr. Curts generously offers to send this book absolutely FREE to all who write for it. Address,

DR. F. GEO. CURTS,
378 Shukert Building, Kansas City, Mo.

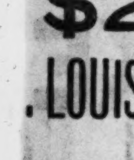

TRUSSES
Fitted with that scientific accuracy that comes from years of experience.
A. S. ALOE-CO.,
414-416 N. Broadway.

$21.00
. LOUIS to NEW YORK
VIA
BIG FOUR
Stopovers, Washington,
Baltim[illegible] ...hia.

WILL EXPLOIT WORLD'S FAIR BEFORE CONVENTION OF 15,000 TEACHERS

Miss Minnie D. Hamilton to Have Charge of Bureau at Big Gathering of School Ma'ams in Boston.

The annual convention of the National Educational Association will be held in Boston July 7th, 8th and 9th, and will be attended by at least 15,000 teachers from all parts of the country. In all probability it will be decided that the next convention will take place in June, 1904, in St. Louis during the World's Fair.

The Missouri Teachers' Delegation will have their headquarters at the Hotel Vendome in Boston. One of the rooms will be exclusively used for World's Fair exploitation work. Miss Minnie D. Hamilton will have charge of receiving all callers, distributing literature and giving all desirable information upon the World's Fair.

Having been an enthusiastic World's Fair worker in the educational lines, Miss Hamilton was selected by Mr. John Schroers, chairman of the World's Fair Committee on Education, for that purpose on account of her particular qualitfications in that direction.

MISS MINNIE D. HAMILTON

LINES ACROSS FINGER NAILS

Indicate Physical, Moral and Mental Changes, a German Medical Writer Thinks.

Special Cable to the Post-Dispatch.
(Copyright, 1903, by the Press Publishing Co.)

BERLIN, June 27.—A medical writer in the Frankfurter Zietung gives some curious particulars about the white lines which cross fingernails. These are signs of disturbance in the organism at the time they are formed. They often form during serious illness.

The proportion of normally constituted personsw ho have these lines on their finger nails is from 10 to 11 per cent, while 46 per cent of criminals have them, 47 per cent of the demi-monde, 43 per cent of idiots and 50 per cent of lunatics. Sufferers from melancholia show a large percentage, but the largest percentage—75—is among those who are periodically dangerous lunatics.

The writer comes to the conclusion that these lines denote some degeneracy of the upper nervous system; that they are purely physical, but are connected with psychical, moral and intellecutal changes.

MR. SAGE FOR HIS TAXES

Time for "Swearing Off" Mistaken, and Now There's a Bill of $28,000 Coming.

NEW YORK, June 27.—Russell Sage will this year pay personal taxes upon an assessment of $2,000,000. This is due to a mistake which Mr. Sage made in the date when he could finally appear to have his assessment corrected or reduced.

It was presumed when Mr. Sage did not appear at the tax office for the purpose of "swearing off" his assessment of $2,000,000 before March 1, that he was willing to allow the increase to go unprotested. In past years he has been assessed for only $600,000.

It was learned today, however, that Mr. Sage sent a letter to the tax commissioners protesting against the increase and notifying them of his intention to appear before them and ask for a reduction. But he made a mistake in the date when the personal tax books are closed for corrections, thinking that the books closed on May 1, instead of March 1.

Now the assessment must stand this year, and the officials in the tax office are chuckling over the fact that for once at least Mr. Sage was caught napping. His tax bill on the $2,000,000 will be about $28,000 if the tax rate is in the neighborhood of $1.40, as against $13,620 last year on $600,000, with the tax rate of $2.27.

The misapprehension in the date when the books closed made by Mr. Sage was a natural one, as the books closed on May 1 prior to 1902. The law was amended setting March 1 as the date, and, although this is printed plainly upon the assessment notices, Mr. Sage probably failed to observe it.

PARISIENNE A REAL TRAMP.

French Girl Globe Trotter Traveled Everywhere Without a Sou.

Special Cable to the Post-Dispatch.
(Copyright, 1903, by the Press Publishing Co.)

PARIS, June 27.—Madeline Cauchet, a young girl from the classic heights of Montmatre, Paris, has just made the tour of the world without a sou in her pocket giving lessons in French to pay her way.

She took four years for the voyage and traveled through Belgium, England, America, South Africa, Australia, New Zealand, China, Japan, Siberia, Russia Germany etc.

Miss Cauchet will soon recount her experiences before the Paris Society of Geography.

FATAL FIGHT FOR LOVE.

Amorous Cleveland Youths Did Battle With Knives and Revolvers.

CLEVELAND, O., June 27.—A battle with knives and revolvers, incited by jealousy for the favor of a girl, took place in front of 81 Woolsey street last night, and as a result one of the combatants lies probably fatally stabbed and a young boy who was watching the affray from the second-story window of his home is dying, the physician thinks, from a wound which a flying bullet inflicted in his right temple.

The name of the wounded man is Albery Huldabliss, and he lives on Crumb street. The boy's name is Horace Harrison of 82 Woolsey street. It is said that the two young men, who are Germans and come of good families, have been rivals for the affection of a girl by the name of Ritter. The two young men and the girl met in the street in front of 81 last night. Words were exchanged, and as the quarrel became more heated knives and revolver were drawn.

In the fierce fight that followed Huldabliss received a knife thrust over the heart and another in the breast. His assailant escaped and is still at large.

NEGRO COURTED DEATH.

Cursed Planter's Wife and Child and Attempted to Draw Weapon.

TEXARKANA, Ark., June 27.—Roderick Perry, a negro, was shot and killed by Alex G. Sanderson on the Sanderson Red river plantation, 12 miles north of here this morning.

It seems the negro went to Mr. Sanderson and cursed and abused his wife and family, and, when called to account for it by Sanderson this morning, he showed fight and made an attempt to draw a weapon when Sanderson shot him dead. The negro has long borne the reputation of a tough and desperate character. Mr. Sanderson is one of the most substantial planters in the county, being a brother of Circuit Clerk Jeff D. Sanderson of this county.

Postmistress Held for Embezzlement.

MAYSVILLE, Ga., June 27.—Miss Dora Campbell, the former postmistress of Maysville, who was arrested here charged with embezzling funds from the postoffice at Maysville, was given a hearing before United States Commissioner Rogers today, and was remanded by him for the action of the federal grandjury of the Northern D[illegible] Georgia.

RAIN DISREGARDED AT SOUTHAMPTON

Sale Went on in Spite of Unfavorable Weather, but Will Continue Until Monday Noon.

One of the striking features of the week in realty was the demand for Southampton building sites. The downpour commenced Friday morning, and kept on almost continuously through the night, until shortly before the hour set for the opening of the sade at 2 o'clock yesterday afternoon.

The elements were even then very threatening, rainy enough looking to have deterred a great many people from leaving home, except for most urgent reasons. But the Mercantile Trust Co. never postpones, having always conducted its public sales according to its previous announcement, rain or shine; shelter and comforts being provided for attendants on all such occasions.

Judging the future, by the past, people faced the foreboding clouds, a few persons arriving early upon the grounds. By 3 o'clock the weather cleared somewhat, and as the beauties of Southampton began to loom up in the subdued sunshine, the crowd of people was augmented by the arrival of every electric car of the transit company's branch south on King's Highway and westward over Devonshire avenue through Southampton.

It was about that time that the selling commenced in earnest. L. E. Anderson, first vice-president, and the subdivision manager of the Mercantile Trust Company A. W. Syrett, were on the grounds assisted by their force of salesmen.

The buyers were surprised to see the completeness and perfection of the system of public improvements in Southampton, which, like magic, has changed the whole topography of the property into a perfect and charming home section, within only a few months' time. There is nothing left to do in Southampton but to build a home there. Every other necessity in the way of improvements is already provided, and when these betterments were seen with a practical eye, the prices asked for the ground was indeed most alluring to the buyers; and they bought not all that was offered, but more than enough ground to change what promised to be a gloomy event, into a success.

Today the Southampton lot sale will be resumed, with the expectation of closing out every foot of the unsold ground.

The special inducements offered at Saturday's sale will, on account of the rain, be continued until Monday noon in order to give all persons a fair chance to avail themselves of the extraordinary advantages offered.

Yesterday's buyers and the prices they paid follow:

Tom Kenny, 50 ft. on Murdock av.	$950 00
Louis Kopp, 50 ft. on Murdock av.	950 00
J. M. Rourke, 50 ft. on Nottingham av.	900 00
J. H. Donald, 50 ft. on Nottingham av.	950 00
G. Eyermann, 50 ft. on Lansdown av.	950 00
T. W. Purcell, 50 ft. on Murdock av.	900 00
Mark Kenny, 50 ft. on Murdock av.	950 00
August Leo, in addition to previous purchases, 100 ft. on Lansdown av.	1700 00
Wm. Niederlich, 50 ft. on Nottingham av.	950 00
R. O'Connell, 50 ft. on Murdock av.	950 00
J. Alofson, 50 ft. on Lansdown av.	950 00
G. Anselme, 50 ft. on Lansdown av.	950 00
R. Burke, 50 ft. on Lansdowne av.	950 00

GEORGE J. WANSTRATH.

George J. Wanstrath reports a good demand for St. Louis real estate, having placed several loans last week and made several sales, his weekly report being as follows:

Sold for the account of Mr. Jacob Bongner, manager of the Union Brewing Co., his eight room, slate roof, strictly modern residence, on the northeast corner of Thompson and Barrett avenues, heated by steam heating plant, beautifully decorated, fine tile bathroom, billiard hall on the third floor, etc, to Mr. John Spuck, for $8000 cash, who will occupy same as his home.

Also sold for the Flachmeyer estate, 1912-14 South Third street, a good piece of tenement property, renting for $660 per year, to Mr. M. W. Smith, for $5000 cash, who bought same as an investment.

Also sold 2225 Alberta street, for Mrs. Katharine Bauerwein, a nice two-story and attic 6-room brick house, lot 25x127½ feet, to Mr. Louis P. Flanaus and wife for $2100. Mr. Flanaus is a large lumber dealer of Edville, Ill., who bought same for an investment.

Also sold a lot 50x150 feet on Bircher street, near Newstead, for Henry Steinage and wife, to A. C. Groty, for $800 cash, who intends to improve same at once and occupy same as his home.

Also sold 2301-3 Sullivan avenue, lot 27½x145 feet, a two-story and attic brick house in front, for four families, three rooms each, and a two-story brick in rear for two families; sold same for the account of Mr. Richard G. Bowlster and wife, to Mr. John Dofing, for $5700 cash, who bought same as an investment.

Mr. George Wanstrath sold four more large pieces of property in this immediate vicinity a short time ago, and all were sold for spot cash.

J. M. LEVI & CO.

J. M. Levi & Co. report the following sales:

Sold for account of the Harold Realty Co. apartment building, 3951 and 3955 McPherson avenue, containing four apartments of six and eight rooms each, steam heat, hot water, lot 50x 142, renting for $2400 a year, to J. B. Leake, for $24,000, who bought for an investment.

Also sold for account of Mary B. Scott 3678 Blaine avenue, 10 rooms, lot 28x125 feet, to W. F. Marion, for $4000, who bought for a home.

Also sold flat building, 1581 Blackstone avenue, five and six rooms, lot 32x125, from George Menckel to J. C. Shaner for $4500. The property rents for $480 a year.

J. M. Levi & Co. report having sold two buildings, 5031 and 5033 Kensington avenue, each containing six and seven rooms, lot 33x170 each, both bringing in a rent of $1800 a year, from M. E. Anderson to C. F. Vogel, who was represented by Mr. Schoolmeyer, for $17,000.

REALTY NOTES.

David P. Leahy, manager of the real estate department of the Lincoln Trust Co., will leave Wednesday on his annual visit to Colorado, where he will spend a month's vacation luxuriating at Colorado Springs.

J. H. Brinkmeyer, cashier and bookkeeper of the real estate department of the Lincoln Trust Co., has returned home after two weeks spent at Eastern resorts.

CITY NEWS.

The CRAWFORD store will have a big sale for the next five days of carpets, household furniture, lace curtains and upholstering goods, which it would be well for all who may be interested to look into.

A BATTLE OF GRAIN GIANTS

Thomas A. Cleage and J. Ogden Armour Contesting for Supremacy in Wheat.

ST. LOUIS THE FIELD OF FIGHT

Chicago Bear, Enraged by St. Louis Bull's July Sqeeze, Starts a Selling Movement in Wheat.

By GEORGE D. L. KELLEY.

The sensational bull markets in wheat have apparently developed a desperate contest for supremacy between the two leading speculative operators in the two leading and rival markets of this country. Thos. A. Cleage of St. Louis and J. Ogden Armour are now believed to be arrayed against one another and a fight to a finish begun. The publication of the fact that the St. Louis bull had forced Armour to settle his sales of July wheat in the St. Louis market, and that at the St. Louis man's terms, is said to have bitterly enraged the big Chicago manipulator. He has strenuously denied that any such settlement as the newspapers reported had been made. That Armour has determined to show the world that he cannot be beaten in a game in which he has shown he is a past master is evidenced by his turning his batteries upon the market which Chicago has practically controlled since the bull campaign was started in the St. Louis market. It has been the belief of the trade here for some time past that Armour was largely short in this market, and the July settlements for his account proved this to be a fact, but it was the enormous selling of the September option on Friday for Chicago account that induced the idea that Armour had started a selling movement here with the intention of swamping the St. Louis bull with the wheat he poured upon him.

* * *

The outcome of such a contest can only be guessed at. A continuance of the abnormal weather conditions which have so far strongly favored the bull side would give Cleage an advantage that all the short selling that could possibly be effected could not offset, in fact only strengthening the bull's side, if he is only able to meet margin calls. Given a wet harvest in winter wheat in conjunction with the already assured shortage in the contract grade of this market, and also an enormous speculative shortage in the market, would eventually lead to an explosion when the shorts attempted to cover that would force prices to a level away above the dollar mark. A continuance of drouth in the Northwest and a certainty or even a prospect for a short spring wheat crop would keep bull sentiment keyed up to such a pitch that the speculation excited would run over and away with half a dozen Armours' short selling. Another fact to be taken into consideration is this, that the elevator capacity in St. Louis is limited. wheat could be furnished, even if that much wheat can be brought here, and it is hardly probable that all that amount It is doubtful if room for 5,000,000 bu will be contract grade. On the other hand favorable weather in winter and spring wheat regions might result in a rush of the former to this market, as such an operator as Armour would divert to St. Louis all the contract grade he could lay his hands on, no matter how far afield he might have to go to obtain it, and a great movement to this market might weaken the St. Louis bull's position; and enough rain in the Northwest to relieve apprehension regarding damage to spring wheat might start such a sell out by general bull speculation that no one man could prevent a collapse. And there is always the chance that some of the other big longs here may determine to quit suddenly and throw their holdings upon the market.

* * *

The effect of such a contest as is probable upon the legitimate situation is only too certain. Already it is all out of shape and the great advance that has taken place having practically killed the export business and nearly so domestic trade, this in both wheat and flour. When July wheat in St. Louis sells within 6½ of the same option in Liverpool, it must be admitted that one market or the other is badly out of line and prices for the new crop option in St. Louis relatively higher than any other market in this country are abnormal to say the least. The milling trade do not dare make engagements for future shipments of flour while such a condition confronts them, and the exporters and domestic handlers of cash wheat are in the same position. Speculation itself has become alarmed and many traders are pulling out of the market, afraid to take chances on such a dangerous market. Enormous sums of money have been put up as margins and the middlemen, the commission men who are between contracts, have such a great amount up they cannot draw down that they are becoming seriously alarmed.

* * *

The breaking in of a crop scare in spring wheat territory has increased the power of the bull a hundredfold. After destroying the prospect for a record-breaking winter wheat crop to even threaten the brilliant promise of the spring wheat crop was enough to excite speculation, but when reports of damage came from the Northwest everything was off save one desire—buy at any price so you buy. These reports of damage were strenuously denied by some people in that section, particularly the millers and elevator people, who protested so vehemently that not the slightest damage had affected their crop that to a disinterested observer it looked very much as though the spring wheat crop scare advance was hurting something more than their feelings.

* * *

The latest advices from the winter wheat crop go to show that the threshing returns reveal a very disappointing yield in the greater part of Missouri, Illinois and Indiana, and the general promise not satisfactory in the soft winter districts of the Southwest. It is the soft winter wheat that has been the great sufferer this year. The hard winter has come through in excellent condition and promises an unusually large and fine yield. As it is No. 2 red, a soft winter grade, that is alone deliverable upon contract in the St. Louis market, this fact of a shortage in that description of the winter wheat variety makes the position of the short seller in this market extremely dangerous. It may be found necessary to make No. 2 hard winter deliverable on contract at a stated difference in price, as has been done in Chicago.

* * *

Although corn got something of an upward move on, that grain did not compare with wheat in speculative activity and gains in value. Wheat hogged all the lime light and the center of the speculative stage, and corn only occasionally had a look-in. The price got fairly established above 50c for the speculative options as well as the cash article, and if wheat keeps soaring corn will stay above the half dollar level. Weather conditions have generally been favorable for the growing crop, but while the information from the fields generally speaks for an improved condition for the plant, both in growth and appearance, with cultivation going on favorably, the fact remains that the 1903 crop is an unusually late one and must have especially favorable weather to bring forth average results for the final yield. It will be an easy matter to spring crop scares on this year's crop. The cash situation is so strong that it helps to keep healthy the friendly feeling that is felt toward this grain by speculation. Cash No. 2 selling 4c above July, and even no grade at the same price as that option or only 1c lower, has an impressive effect. If these prices are due mainly to small offerings.

* * *

Very semi-occasional were speculative operations in oats. There was too little action in the market to induce general speculation to take hold, but every now and then some trader already interested in the lightweight cereal would give their value a boost, just to show they were not altogether forgotten. Crop news continued to show a steadily favorable shaping of the plant's condition, but while the July 1 showing of the department will probably show a somewhat larger yield in prospect than the June report, it is certain that the crop will be very considerably smaller than that of last year. But while oats futures were uninteresting and not especially strong, the cash market was both. A rattling good demand was in evidence that cleaned up the really liberal offerings daily, that, too, at steadily appreciating prices. Oats may drag along because of the strong counter attractions of wheat and corn, but if these two cereals are worth 80c and 50c, surely oats are worth more than 35c, especially when it is the fact that cash No. 4 is selling 5@6c above that price, and No. 4 is 2@3c lower than the contract grade.

Chat From 'Change.

Next Saturday all the markets of this country will be closed in observance of the glorious Fourth. The bulls can enjoy sure enough fireworks in place of those they have been letting loose in the grain pits.

* * *

A market manipulator named Armour,
Who posed as a friend of the farmour,
Took a whack at Tom Cleage,
Who at once pulled his leage,
Which made him exclaim, "Well, I'll be darmour!"

—From an unpublished poem by the poet-broker, Meredith B. Johnson.

* * *

This latest boom in wheat in the rapidity of its advance and the enormous speculative trading it has developed reminds one of the days of the famous "Art Club," when Frank Ryan, Fred Puff and John Thyson, who composed its active trading membership, made markets the whole speculative world was interested in. Frank Ryan is dead, but Fred Puff and John Thyson were in the front rank of the present bull movement, as is Oswald Graves, who was a prominent operator and maker of markets away back in the 80s and early 90s. These three old timers have made good in this year's great boom and their trading has been a revelation to the present general of pit trading by its dash and daring after they got into their stride.

* * *

For a bear who keeps on bucking the bull side of wheat whenever he thinks a weak spot is ready to develop, and then finds he has several "thinks" coming to him, Robert Napier, who the boys call "Gottlieb," is the most cheerful man in the pit. He points out on the ceiling the spot—it is the west side medallion just over the official reporter's stand—the bulls have selected as where he will eventually hit, and he thus describes himself in his assertion that he is very much like the damaged winter wheat plant: "I am thin on the ground, have a little head and nothing in it and I am short wheat." Then he smiles.

* * *

A St. Louis grain man who recently returned from the market on the south end of Lake Michigan says Chicago has so far not caught on at all well to the great speculative boom that has been so impressive in the St. Louis market.

"Why," remarked the St. Louisan, "we have been doing as much business on the curb as Chicago has in her regular market." This may have been somewhat over-stated, but there is no doubting the fact that St. Louis started the boom in grain and has had the greatest speculative trade in years. As this market gave the outside public quick and first-class action, the outside public has given its patronage to St. Louis, and has looked upon and followed St. Louis as the bull leader.

When in last Sunday's Post-Dispatch I stated that bull speculation in grain was rampant I believed the buying fever had reached its height. I was badly mistaken. It was as subdued and mild as a belated husband explaining to his better half how a blockaded street car detained him downtown until 3 a. m., when compared with the fierce bull speculation that broke out this week. In volume it was something enormous. Millions of bushels were bought and sold in the St. Louis grain pit, the sales making no more impression upon the market than a 5000-bu lot would ordinarily, and the buying sweeping up the immense offerings and rushing the price higher and higher until 80 cents was reached and passed. The buying was simply irresistible. Not that it was all for long account. The people who were short were grabbing for wheat at any old price, so keen were they to get out, and they got, too. Even King Armour the second bought some of his line in. And here comes in a possible explanation of J. Ogden Armour sending his representative to St. Louis to settle July wheat with Thos. A. Cleage, who has control of the July deal. It is asserted that Armour's settlement was to create the impression that he had had enough of a squeeze and was anxious to quit. But he is said to be still short 2,000,000 bu, and there is no telling how much Sept. he has sold here. It is claimed by some of the watchers of the pit that a certain large trader in the St. Louis market who poses as a dollar bull is helping boost prices here by skillful bidding that does not result in purchases to any extent enabling Armour. Other big men in the markets sell at steadily advancing prices. Then when July comes an enormous amount of wheat is to be diverted to St. Louis, including all the contract grade obtainable, and dumped upon the principal long for that month. In the resultant smash these schemers figure on, both July and Sept. are expected to suffer and the net result large profits for the people who worked the scheme. This, however, is one of the many stories of the pit and may or may not be true.

RUSSIA PREPARES FOR FAIR

Finance Minister Instructs Commissioner to Secure Both Ornamental and Utilitarian Exhibits.

Special Cable to the Post-Dispatch.
(Copyright, 1903, by the Press Publishing Co.)

ST. PETERSBURG, June 27.—The imperial commission for the Louisiana Purchase Exposition at St. Louis has just held another meeting in the ministry of finance, and has decided that Russian industry shall be represented in its useful branches as well as in its ornamental one.

A special pavilion will be built, and Commissioner-General Alexandrovitch has been instructed by Finance Minister Witte to make a journey through the manufacturing districts of Russia and seek to induce a large number of the representatives of Russian industries to take part in the exhibition.

HIGH HONOR FOR BONAPARTE

Cardinal Gibbons Will Confer Laetare Medal on Special Prosecutor in Postal Fraud Cases.

POST-DISPATCH BUREAU,
1345 Pennsylvania Avenue.

WASHINGTON, June 27.—Charles J. Bonaparte of Baltimore, recently appointed by the President as special attorney in the postoffice investigation, will receive on Monday next the Laetare medal, conferred every year by the University of Notre Dame, at South Bend, Ind., on a Catholic layman "conspicuous for high ideals of civic duty and personal integrity in private life."

Cardnal Gibbons will confer the medal at his home in Baltimore in the presence of a distinguished assemblage.

The Laetare medal is considered the highest honor to which an American Catholic layman can aspire. Among those who have received it are Miss Mary Caldwell, the founder of the Catholic University; the late Augustin Daly, Gen. Rosecrans, Gen. John Newton, John A. Creighton of Omaha and John Gilmary Shea, Catholic historian. Last year the medal was given to Bourke Cockran.

The medal is of massive gold, oval-shaped, caught to a bar bearing the name of the recipient.

George Bingley Clark Off for Mexico

Mr. George Bingley Clark left on Tuesday of this week for Old Mexico, accompanied by Mr. John Hartman, Dr. Born and a corps of engineers, to visit the company's mines, the "Las Playas-Sinal[illegible]" and join Mr. Charles Wiggins, who [illegible]

TRACTIONS LOWER THE PAST WEEK

Transit Shows a Decline of Nearly Two Points for the Week.

BOATMEN'S BANK ADVANCES

Rumors of a Change to a National Bank Sends the Stock Up $10 a Share On Small Trading.

Though the tractions occupied the center of the stage in local financial interest during the past week, as has been the custom, there were some side lights which took some of the popular interest from the usual star performers. These side lights shone on the Missouri-Edison bonds and Boatmen's Bank stock.

Transit started the week with small sales at $24.62½, from which figure there was a gradual decline with not a single advance over the day before. The volume of sales was small at all times, and at no time was there any appearance of a slump. On Wednesday the record of the exchange showed that not a single share of this stock changed hands. Absolutely no reason was apparent for the decline, but it occurred nevertheless. On Friday the price had reached $23.50 for a small lot, and the Saturday's trading showed further weakness by sales at $23 with more stock offered at a less figure. A wise reviewer of Transit doings is the one who deals simply with effects and lets causes severely alone. Increases in earnings and decreases in expenses have apparently as much to do with the price of this stock as has the making and unmaking of kings of Servia.

The United Railways Co. has declared its regular dividend, payable from the operations of the Transit company or from its revenue from bonded issues and closed the week with a lower price after the dividend had been declared than before the formal announcement was made. Selling close to $75 at the beginning of the week and later at $75 dividend on, the close Saturday was at $72.37½, the drop on the last day of the week being from early sales at $72.75 to the low figure. The bonds have been only moderately active and fluctuated but slightly in price, most of the sales being at $74.75.

The same buyers of Suburban that have taken any stock offered at $70, have absorbed all offerings at that figure, and Saturday bid a fraction over that price. For a stock which is generally supposed to be practically pooled, there has been a good deal traded in lately. The old vague "something doing" has been afloat during the week with no new developments.

Missouri-Edison bonds woke from a period of lethargy during the week, starting in with sales at $97.25 and making a close with $99.12½ bid and with much more sold than during any week for a long time. The report has been current that the new management is desirous of retiring these bonds to enable them to make new bonded issue for the purposes of extensions and improvements, but it is hard to see how this can be done except by the purchase of the entire issue. The bonds were issued in 1897, before the time when it became the custome to insert a clause enabling the issuing company to retire them before maturity, and the bonds as they stand cannot be called before maturity except by the payment of several years' interest in advance, which would not be a very profitable transaction. The company owning the majority of the stock may, however, figure that it can buy up enough of the bonds to place itself in a position where it would be little out of pocket to pay a premium on what it is not able to purchase in the open market. Most of the money that has been made by the big corporations for the past few years has been made by manipulations in bond and stock issues rather than by operation of the concerns, and it is not foolish to think that maybe something of this nature is being planned by the North American company, which is the owner of the control of the Missouri-Edison.

Boatmen's Bank took an unexpected and decided jump Saturday. Previous quotations had been around $220, with little active bidding, but yesterday the floor seemed to be filled with buying orders, which lifted prices up to $230 in full point jumps, 10 shares only coming out at that figure, with the same price bid for more. A report that the Boatmen's would shortly apply for a national bank charter is abroad, but is strenuously denied by the officials. Officials of other institutions, however, have denied reports which afterwards became true.

American Exchange Bank was also active Saturday and made a substantial advance in price. The stock of this institution seems to be very closely held and the transactions in the stock are almost nothing.

Other banking issues were rather tame. Mechanics' National declined to $265 after a considerable spurt a few weeks ago around $280. National Bank of Commerce was easy around $345 and did not reflect the increase in earnings which its late statement showed.

In the trust company section Lincoln held its price of $251 with some minor fractional variations, with Missouri selling a trifle under $128. American Central Trust was more in evidence Saturday than for some time and the standard bid of $155 succeeded in bringing out 70 shares.

There was more demand during the week for underlying street railroad bonds than for some time. This demand rather leans towards the report that the Transit company will shortly retire all of the outstanding old bonds that can be called.

There were many rumors during the week that the old owners of the breweries comprising the St. Louis Brewing Association were quietly buying back the control of their old plants and that individual ownership would soon be the case with most of the plants. As the stock of the company is not traded in on the St. Louis Exchange, nothing was apparent from that source, but it is a fact that there has been a decidedly strong demand for the bonds on the exchange at firm figures.

Central Coal and Coke was about the only stock in the miscellaneous list which showed any life. Prices were firm and an advance from $62.87½ a week ago, dividend on, to $64.25, ex-dividend, yesterday, was noted. National Candy common had a few sales from $20 to $21.75, with some second preferred going at $90.

Three hundred shares of Granite-Bimetallic at 65 cents on Tuesday was the sum total of the transactions in mining shares during the week.

LORD NEVILL SUED AGAIN.

Alleged to Owe $675 on Bill for Flowers.

(Special Cable to the Post-Dispatch.)
(Copyright, 1903, by the Press Publishing Co.)

LONDON, June 27.—Lord William Nevill, who recently was released from penal servitude, was defendant in a suit for the balance of a bill of $675 for flowers.

The plaintiff said Nevill was living in a mansion in Eaton Place with liveried servants and every sign of wealth.

Lord William admitted the debt and said he received occasional presents from his brothers, his wife and his mother-in-law. For his book on penal servitude he had received a little over $1000.

The judge gave the plaintiff permission to apply for a committal order.

Owen Declines the Honor.

COVINGTON, Tenn., June 27.—Hon. W. A. Owen, one of the leading members of the Covington bar, and well known throughout the state, has declined the proffered deanship of the law department of the Southwestern Baptist University at Jackson, Tenn. Mr. Owen, who is a graduate of the Vanderbilt law department, says his law practice will not permit of his accepting.

Returns After 19 Years.

STEPHENS, Ark., June 27.—Jesse Dixon, who left home, wife and babies 19 years ago, the Enoch A[illegible] of Arkansas, returned home this [illegible]

RUSSIA TORTURES PRETTY JEWESS

Reported Attempt to Kill Officer Said to Be Effort to Protect Honor.

Special Cable to the Post-Dispatch.
(Copyright, 1903, by the Press Publishing Co.)

KIEFF, Russia, June 27.—Another illustration of official persecution of the Jews was revealed in the connection with the alleged attempt to assassinate Gen. Novitzki, the chief of the gendarmerie in this city.

It is now asserted that a political suspect, a Jewess named Krumkina, who had been search in prison, had no weapon in her possession, that her interrogation was irregularly conducted in Novitzki's cabinet without a clerk or other witness; that Novitzki tried to assault his prisoner, who is young and good looking; that she snatched a sharp steel paper knife from the desk, and, in defending her honor, cut Novitzki across the throat.

This version is generally credited here. Women political prisoners are frequently maltreated by the gendarme police officers, who know that their victims have no redress before the courts, which decline to listen to such complaints.

MARRIED AT SAME HOUR.

Can't Tell Which Becomes Heiress to Uncle's Fortune.

WARSAW, June 27.—A banker of Warsaw died lately and left a will bequeathing his fortune to the first of his three nieces to marry. After hearing the will read each niece hurried away to find a husband. Ten days later each appeared with a paper from a notary affirming that she had been married at 8:15 that morning. How to designate the heir is the problem which now confronts the judges.

Copper Cures Consumption

New Treatment for Consumption Indorsed by Member of British Tuberculosis Congress—"Antidotum Tuberculosis" (the Copper Cure), Marvel of the Medical World—Hope for All, No Matter How Bad Off—Large Trial Treatment Absolutely Free.

Benefits Congressman Dingley's Son and Others of Consumption in Their Own Home—Remember There is No Expense or Obligation Attached to the Offer of Free Trial Treatment.

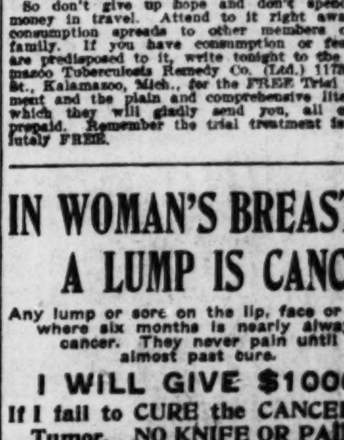

O. K. BUCKHOUT.
Chairman Kalamazoo Tuberculosis Remedy Co. (Ltd.); Member of British Tuberculosis Congress; Member National Association for the Prevention of Consumption.

Consumptives need not worry about their future any more, as the long-looked-for cure for consumption has at last been found. To satisfy yourself of this you have only to write for free trial treatment to the Kalamazoo Tuberculosis Remedy Co. (Ltd.) 1178 Main St., Kalamazoo, Mich., of which the chairman is Mr. O. K. Buckhout, a noted member of the British Tuberculosis Congress and also of the National Association for the Prevention of Consumption, composed of world-famous men who have made consumption, its cure and prevention—a life study. The cure is something entirely new and is called "Antidotum Tuberculose," or the Copper Cure, and is the only discovery known that kills all tuberculosis germs which cause consumption, as unless this is done the disease cannot be cured.

You can tell if you have consumption by the coughing and hawking, by continually spitting, especially in the morning when you raise yellow and black matter, by bleeding from the lungs, night sweats, fast pulse, fever, weak voice, peculiar flushed complexion, pain in chest, wasting away of the flesh, etc. Find out now if the Copper Cure kills the germs, then builds up the lungs, strengthens the heart, puts flesh on the body and muscles on the bones until you are again a strong, healthy, robust man or woman.

Don't doubt this, as the very same discovery benefited A. H. Dingley, a son of Congressman Dingley of Dingley Tariff Bill fame, who after going West and South for relief was saved by "Antidotum Tuberculose" after all else had failed.

So don't give up hope and don't spend your money in travel. Attend to it right away, for the disease spreads to other members of the family. If you have consumption or fear you are predisposed to it, write today to the Kalamazoo Tuberculosis Remedy Co. (Ltd.) 1178 Main St., Kalamazoo, Mich., for the FREE Trial Treatment and the plain and comprehensive literature prepaid. Remember the trial treatment is absolutely FREE.

IN WOMAN'S BREAST A LUMP IS CANCER

Any lump or sore on the lip, face or anywhere six months is nearly always cancer. They never pain until almost past cure.

I WILL GIVE $1000
If I fail to CURE the CANCER or Tumor. NO KNIFE OR PAIN.
Not a Dollar Need be Paid Until Cure[illegible]

This is the only infallible cure ever discovered. Best book on cancers ever printed sent free with testimonials of thousands cured whom you can see. A small lump in the breast will soon [illegible] the glands in the armpit. When the cure is often impossible. [illegible] years I have cured more cancers than any [illegible] for cure. [illegible] swindling X-Ray [illegible] home treatment cure? [illegible] guarantee [illegible] investigate my [illegible] 100-page book [illegible]

DR. and MRS. DR. CHAMLEY & CO.
"Strictly Reliable."
Offices: 201-203 N. 12th St., ST. LOUIS, MO.
Please send to some one with Cancer.

DR. BURKHART'S [illegible]
CURES LAME BACK.

[L]ATE NEWS ABOUT SPORT IN ITS VARIOUS BRANCHES

EASTERN MAGNATES ARE FOR PULLIAM

National League President, Opposed by Garry Herrmann, Has Active Support Elsewhere.

Special to the Post-Dispatch.

POLO GROUNDS, NEW YORK, June 27.—Harry Pulliam, president of the National League, will not be deposed, neither will he resign his office.

Garry Herrmann, president of the Cincinnati club, who is reported to have his ax out ready to decapitate Mr. Pulliam on account of his support to the New York club in the Davis case, will meet with most decided opposition from every eastern magnate and from Barney Dreyfus, president of the Pittsburg club.

James Potter, president of the Pittsburg club, was seen this afternoon while on his way to visit Sheepshead Bay, and when asked by the Post-Dispatch representative how he stood on the Davis matter he said: "We have a president, and I shall support him. I consider him fully capable of filling the position he occupies, and think he has made an admirable and just decision in answer to the New York club's claim."

Secretary Locke of the Pittsburg Club, who represents President Dreyfuss, said this afternoon:

"Mr. Dreyfuss is with President Pulliam through thick and thin, and will support him in any stand he takes. He is heartily in accord with his decision in the Davis dispute."

Secretary Locke also said:

"Mr. Harrmann is evidently under the influence of Ben Johnson, and is being led astray. It looks to me like disloyalty. I don't think Mr. Harrman fully understands the situation. He has been misled by Johnson. He is disappointed over the showing of his team, and has been led by Johnson to think that President Pulliam is working against him by penalizing his players so often. Why, Kelly got another three days suspension today by Pulliam.

The Brooklyn and Boston clubs are also with Pulliam, so he is supported five to three and will prevail.

President Pulliam said today:

"I refuse to talk about the Herrmann letter before I receieve it. I haven't got it yet, and the latter may not have been written.

"There has been so much hot air from the West lately that I am a bit suspicious there may be a fake about this. I will say, however, that my conscience is clear and I have performed my duties conscientiusly at all times. I am not a figurehead.

"I made the decision on the Davis case only after a careful and thorough consideration, and what is more, I am so thoroughly convinced that I am right that I will stand pat on it, whatever happens."

DRY GOODS HOUSES FORM BALL LEAGUE

Five Weeks' Schedule of Games Arranged for a Handsome Trophy.

At a meeting held Friday night at the Lindell Hotel by representatives of six retail drygoods houses a new baseball league was formed.

The following representatives attended the meeting: M. W. Eckert, for Scruggs, Vandervoort & Barney; J. A. Remley, Barr's; James Nugent, Nugent's; S. M. Hitt, Grand-Leader; Ben Armbruster, Crawford's, and W. L. Jones, Penny & Gentles.

The league has arranged a five weeks' schedule, for teams composed of amateurs and strictly confined to house employes. A handsome trophy will be donated to the winning team at the end of the season.

Some of the best amateur players in the city will appear in uniforms on the various teams, and interesting contests are expected. The schedule provides for three games to be played each Saturday.

At Friday's meeting the following rules were adopted:

The game to be conducted according to rules and regulations governing the American League clubs, the American League official ball to be used.

Games to be called at 3 p. m., and any team not ready to play at 3:15 p. m. forfeiting the game.

All disputes to be referred to arbitration board, composed of the various captains of the clubs, and the decision of a majority of this board to be considered final.

Each house represented in the league to furnish one umpire, to officiate at games other than those played by the house he represents.

Each house to furnish score-keeper.

It is required that each player should have been in the employ of the house he represents at least 30 days.

Games to be played as per schedule printed below:

July 11—S. V. & B. vs. Barrs, Penny & Gentles vs. Nugents, Grand-Leaders vs. Crawfords.

July 18—Barrs vs. Nugents, Crawfords vs. Penny & Gentles, S. V. & B. vs. Grand-Leaders.

July 25—Nugents vs. S. V. & B., Crawfords vs. Barrs, Grand-Leaders vs. Penny & Gentles.

Aug. 1—Nugents vs. Crawfords, Barrs vs. Grand-Leaders, Penny & Gentles vs. S. V. B.

Aug. 8.—S. V. & B. vs. Crawfords, Barrs vs. Penny & Gentles, Grand-Leaders vs. Nugents.

Aug. 15—Championship game in case of tie or postponed game.

Denver Wins Two at Omaha.

DENVER, Colo., June 27.—Timely hitting won two games for Denver today. Attendance 6321. Scores:

FIRST GAME.

Innings—	1	2	3	4	5	6	7	8	9	T.	H.	E.
Denver	0	0	0	5	0	0	0	0	1	*—6	11	7
Omaha	0	0	0	0	0	0	0	0	1	—1	4	2

Batteries—McCloskey and Schlei, Milton and Goulding.

SECOND GAME.

Innings—	1	2	3	4	5	6	7	8	9	T.	H.	E.
Denver	1	0	3	0	0	0	0	2	2	*—8	7	2
Omaha	0	0	0	2	1	2	0	1	0	—6	10	1

Batteries—Lemke, Barber and Latimer; Henderson and Thomas.

English Win at La Crosse.

GENEVA, N. Y., June 27.—The Oxford-Cambridge lacrosse team, which is touring the United States and Canada, defeated Hobart College today by a score of 3 to 1.

E. R. THOMAS WILL NOT LEAVE TURF

Changes His Mind After Pulsus Wins Trial Stakes for Two-Year-Olds Yesterday.

Special to the Post-Dispatch.

SHEEPSHEAD BAY RACE TRACK, June 27.—In the presence of 30,000 spectators E. R. Thomas' Topgallant colt Pulsus, with as good as 4 to 1 hanging about him, led the best field of two-year-olds that has faced a starter this year home in the $25,000 Great Trial Stakes here this afternoon.

Captain S. S. Brown ran second and third with Broomstick and Conjurer, the entry being the favorite at 3 to 2 in the betting and paying 3 to 5 for the place.

After Pulsus had won Mr. Thomas said he would not retire from the turf as previously announced.

AMERICAN LEAGUE SCORES.

Detroit 2, Philadelphia 1.

DETROIT, Mich., June 27.—In one of the best games of the year and before the largest crowd since the opening here Donovan outpitched Waddell and Detroit won by a run. Waddell's wildness was fatal. Attendance 9566. Score:

DETROIT.	AB.	H.	O.	A.	E.	PHILADELPHIA.	AB.	H.	O.	A.	E.
Lush lf	4	1	2	0	1	Pickering cf	3	0	1	0	0
Barrett cf	4	1	1	0	0	Davis 1b	3	0	8	1	0
Crawf'd rf	4	1	1	0	0	L. Cross, 3b	4	0	0	1	0
Carr 1b	4	0	10	2	0	Seybold rf	4	0	0	0	0
McGuire c	3	1	6	1	0	Murphy 2b	3	1	1	3	1
Courtney 3b	4	0	0	2	0	Hoffman lf	4	0	0	0	0
Smith 2b	4	0	3	4	0	M. Cross ss	4	0	5	1	0
Long ss	2	0	2	3	1	Schreck c	3	1	9	2	0
Donovan p	2	0	2	1	0	Waddell p	3	1	0	3	1
Totals	31	8	27	18	2	Totals	31	3	24	11	2

Innings—	1	2	3	4	5	6	7	8	9	
Detroit	0	0	0	1	1	0	0	0	x	—2
Philadelphia	0	0	0	0	1	0	0	0	0	—1

Two-base hits—Waddell, Murphy, Lush. Sacrifice hits—Donovan. Stolen bases—Davis, Lush. Bases on balls—Off Donovan 4, off Waddell 1. Hit by pitched ball—By Waddell 1. First base on errors—Detroit 1, Philadelphia 7. Left on bases—Detroit 8, Philadelphia 6. Struck out—By Donovan 7, by Waddell 8. Double plays—Smith and Carr; M. Cross and Davis. Passed balls—McGuire 1, Schreck 1. Time—1:40. Umpires—Carruthers and Hassett.

Chicago 7, New York 4.

CHICAGO, June 27.—Most of the runs today were scored on ragged fielding and battery errors. The locals won and made it three straight by better hitting and base running. Attendance 7800. Score:

CHICAGO.	AB.	H.	O.	A.	E.	NEW YORK.	AB.	H.	O.	A.	E.
Holmes lf	3	1	2	0	0	Davis lf	2	0	0	0	0
Jones cf	3	1	2	0	1	M'Farl'd lf	2	0	0	0	0
Green rf	3	0	1	0	0	Keeler rf	3	0	0	0	0
Callah'n 3b	3	1	0	4	0	Fultz cf	3	1	1	0	0
Isbell 1b	4	2	13	1	2	Williams 2b	3	1	2	3	0
Magoon 2b	2	0	2	3	0	Elberfeld ss	4	0	2	3	0
T'nehill ss	3	1	6	3	2	Conroy 3b	4	0	3	0	1
M'Farl'd c	4	0	1	4	0	Ganzel 1b	3	0	13	1	1
Owen p	0	0	0	0	0	Beville c	3	1	3	2	2
Dunkle p	3	2	0	0	0	Griffith p	2	0	0	4	0
Totals	28	8	27	15	5	Totals	29	3	24	13	4

Innings—	1	2	3	4	5	6	7	8	9	
Chicago	1	0	2	2	0	0	2	0	x	—7
New York	0	0	2	1	1	0	0	0	0	—4

Left on bases—Chicago 5, New York 6. Two-base hits—Callahan, Isbell, Tannehill, Fultz. Sacrifices—Holmes, Jones, Magoon 2, Ganzel. Stolen bases—Jones, Green, Callahan. Double plays—Isbell, McFarland and Tannehill. Bases on balls—Off Owen 2, off Dunkle 4. Struck out—By Griffith 2. Hit with ball—Green, Davis. Time of game—1h. 45 m. Umpire—Sheridan.

Double-Header Split Even.

CLEVELAND, O., June 27.—Cleveland and Washington split even on a double header today. In the first Washington was whitewashed, making the fourth straight shut-out for Cleveland and the third straight from Washington. The second was a pitchers' battle in which Wilson had the better of it. Washington won out in the eleventh inning on three singles and a double. Attendance, 12,744. Score:

FIRST GAME.

CLEVELAND.	AB	H	PO	A	E	WASHINGTON.	AB	H	PO	A	E
Bay cf	4	2	2	0	0	Moran ss	4	0	3	2	0
Bradley 3b	4	2	0	3	0	Selbach lf	4	0	1	0	0
Lajoie 2	5	2	2	3	0	Clarke 1b	4	0	7	1	0
Hick'n 1b	3	2	13	0	0	Coughlin 3b	3	1	0	1	0
McCart'y lf	3	2	3	0	0	Lee cf	3	0	2	1	0
Flick rf	4	0	2	0	0	Martin rf	3	2	0	0	1
Clingm'n ss	4	0	1	5	0	Robinson 2b	3	2	0	4	1
Bemis c	4	0	4	2	0	Drill c	3	0	10	0	0
Bernh'd p	4	2	0	2	0	Orth p	3	1	1	4	0
Totals	35	12	27	15	0	Totals	30	6	24	13	2

Innings—	1	2	3	4	5	6	7	8	9	
Cleveland	3	3	0	0	1	0	0	1	x	—8
Washington	0	0	0	0	0	0	0	0	0	—0

Two-base hit—Bay. Three-base hits—Lajoie, Orth. Sacrifice hit—Hickman. Stolen bases—Hickman, McCarthy, Bradley. Double play—Clingman, Lajoie and Hickman. First base on balls—By Orth, 3. Left on bases—Cleveland, 7; Washington, 0. Struck out—By Bernard, 3; by Orth, 4. Time of game, 1h. 27m. Umpire—O'Laughlin.

SECOND GAME.

CLEVELAND.	AB	H	PO	A	E	WASHINGTON.	AB	H	PO	A	E
Bay cf	5	0	1	0	0	Moran ss	5	1	6	3	1
Bradley 3b	5	1	3	1	0	Selbach ss	5	0	1	0	0
Lajoie 2b	5	1	3	6	0	Clarke 1b	5	4	14	0	0
Hickm'n 1b	4	1	14	0	0	Coughlin 3b	5	2	1	4	0
McCarthy lf	5	2	1	0	0	Lee cf	5	2	4	0	0
Flick rf	4	2	5	0	0	Martin rf	5	2	2	0	1
Clingm'n ss	4	0	5	0	0	Robinson 2b	5	1	0	6	0
Abbot c	5	1	4	0	0	Drill c	5	1	4	0	0
Joss p	4	1	0	4	0	Wilson p	5	0	1	1	0
*Bemis	1	1	0	0	0						
Totals	42	10	33	15	0	Totals	45	13	33	14	2

*Batted for Joss in eleventh.

Innings—	1	2	3	4	5	6	7	8	9	10	11	
Cleveland	0	0	0	0	2	0	0	0	0	0	0	—2
Washington	0	0	2	0	0	0	0	0	0	0	3	—5

Two-base hits—Lajoie, Hickman, Bradley, McCarthy, Flick, Bemis, Clarke, Lee. Sacrifice hit—Bay. Stolen bases, Lajoie, Robinson. Double plays—Clingman, Lajoie and Hickman, Robinson, Moran and Clarke. First base on balls—By Joss, 1; by Wilson, 2. Left on bases—Cleveland, 11.

TO PLAY FOR CHAMPIONSHIP.

Kerns and White Seals Will Meet at Kulage Park.

One of the best semi-professional baseball games of the season will be played this afternoon between the Kerns, leaders of the Trolley League, and the White Seals, Tom Cahill's local aggregation.

The Kerns were scheduled to play the St. Charles team, but owing to the park at St. Charles being damaged by the flood the game was postponed until some future date.

They will line up at Kulage Park at 2:30. Bob Talbot and Paul McSweeney will be the battery for the Kerns and Scholl and Kramer will officiate for the White Seals.

The game will be for the semi-professional championship of St. Louis.

STUDENT RANDALL WINS BALL BAT

Coveted Trophy Is in Recognition of Reaching First Base Most Times.

BOSTON, June 27.—C. Walter Randall of St. Louis, Harvard's crack third baseman, was today awarded a prize that is the most coveted of all baseball honors at Harvrd college.

Randall played great ball for the champion Crimson team and today was presented the gold inlaid rosewood bat, the trophy given to the Harvard player who reaches first base the most times during a season.

NATIONAL LEAGUE SCORES.

Cincinnati 5, Brooklyn 2.

BROOKLYN, N. Y., June 27.—Cincinnati was fortunate in winning today's game from the home team. Garvin should have won his game but stupid fielding by Strang and McCreedie in the fifth allowed Kelly's team to score three runs, which proved to be enough to win. "Joe" Kelly and Jacklitsch have been suspended for three days because of their actions in Friday's contest. Attendance 6000. Score:

CINCINNATI.	AB	H	PO	A	E	BROOKLYN.	AB	H	PO	A	E
Donlin lf	2	1	3	0	0	Strang 3b	4	1	5	1	1
Morr'sey cf	4	0	3	0	0	Sheckard lf	4	0	1	0	1
Dolan rf	4	4	1	0	0	Dobbs cf	4	0	0	0	0
Beckley 1b	4	1	8	0	0	McCr'die rf	4	2	2	1	0
St'nfeld 3b	4	1	3	2	0	Doyle 1b	2	2	14	1	0
Daly 2b	3	1	2	6	0	Dahlen ss	2	0	2	4	0
Corcoran ss	4	0	3	1	0	Ritter c	3	1	2	3	1
Peitz c	4	0	4	1	0	Flood 2b	4	0	1	4	1
Poole p	3	1	0	1	0	Garvin p	3	0	0	6	0
						*Jennings	1	0	0	0	0
Totals	32	9	27	11	0	Totals	31	6	27	20	4

*Batted for Garvin in ninth.

Innings—	1	2	3	4	5	6	7	8	9	
Cincinnati	0	0	0	1	3	1	0	0	0	—5
Brooklyn	0	2	0	0	0	0	0	0	0	—2

Two-base hits—Dolan, Steinfeldt, Daly, Doyle. Stolen bases—Dahlen, Dobbs. Left on bases—Cincinnati 3, Brooklyn 8. Double play—Corcoran, Daly and Beckley. First base on errors—Cincinnati 2. First base on balls—Off Poole 5, off Garvin 2. Sacrifice hit—Daly. Hit by pitched ball—By Poole 1. Struck out—By Poole 4, by Garvin 2. Time of game—2h. 12m. Umpire—Johnstone.

Pittsburg 4, New York 2.

NEW YORK, June 27.—Before the largest crowd ever assembled at the Polo grounds, 32,240, and in an 11-inning game, Pittsburg beat the locals today. It was one of the most exciting of games and was won by good hitting. Philippe pitched magnificent ball and but for an error by Leach would have shut out his opponents in the regular nine innings. Score:

NEW YORK.	AB	H	PO	A	E	PITTSBURG.	AB	H	PO	A	E
Browne rf	5	2	2	0	0	Sebring rf	6	1	3	0	0
Br'n'h'n cf	5	1	1	1	0	Beaum'nt cf	5	1	3	0	0
McGann 1b	5	0	7	2	0	Clarke lf	6	1	2	0	0
Mertes lf	4	1	3	0	0	W'g'r, ss,1b	5	4	5	2	0
V. H'lt'n lf	1	0	1	0	0	Br'nsfi'd 1b	5	1	12	0	0
Davis ss	4	0	4	5	1	Leach 3b	6	3	0	3	1
Lauder 3b	4	1	0	4	0	Kruger ss	1	0	0	1	0
Gilbert 2b	4	1	8	5	0	Phelps c	5	2	8	0	0
Warner c	4	0	3	1	0	Ritchey 2b	5	1	0	6	0
M'Gin'ty p	4	0	4	1	1	Philippe p	3	1	0	2	0
Totals	40	6	33	19	2	Totals	47	15	33	14	1

	1	2	3	4	5	6	7	8	9	10	11	
Pittsburg	1	0	0	0	0	0	1	0	0	0	2	—4
New York	0	2	0	0	0	0	0	0	0	0	0	—2

Two-base hits—Wagner, Mertes. Left on bases—Pittsburg 15, New York 4. Three-base hit—Clarke. Sacrifice hit—Beaumont. Stolen bases—Browne. First base on errors—New York 1, Pittsburg 2. First base on balls—By McGinnity 1. Struck out—By McGinnity 1, by Philippe 7. Wild pitches—Philippi. Time—2h. 10m. Umpire—O'Day.

Boston 7, Chicago 1.

BOSTON, June 27.—The home team won both games of a double-header from Chicago today, taking a brace that coincided with a fielding slump on the part of the visitors. In the first game the Chicagos' superior batting could not offset their wretched fielding.

Pittinger pitched winning ball in the second game, an error by Tenney in the ninth robbing him of a shutout. Chicago's fielding was ragged. The crowd of 5500 was the largest of the season and one of the largest since the American League came into Boston as a rival. Scores.

FIRST GAME.

BOSTON.	AB	H	PO	A	E	CHICAGO.	AB	H	PO	A	E
Dexter cf	4	1	3	0	0	Slagle lf	5	1	2	0	0
Tenney 1b	4	3	9	2	0	Casey 3b	5	1	1	5	0
Cooley lf	3	0	2	0	0	Chance 1b	3	1	13	1	1
Stanley rf	2	2	1	0	1	Jones cf	5	2	0	0	1
Moran c	3	1	7	0	0	Tinker ss	5	2	3	6	2
Abbat'lo 2b	3	0	1	2	1	Evers 2b	5	2	3	2	1
Grem'ger 3b	4	1	2	1	0	Harley rf	4	1	1	0	0
Aubrey ss	4	0	0	4	0	Kling c	4	0	1	2	1
Malarkey p	4	0	2	2	0	Menefee p	4	1	0	2	1
Totals	31	8	27	11	2	Totals	40	11	24	18	7

Innings—	1	2	3	4	5	6	7	8	9	
Boston	0	1	3	2	0	0	2	0	*	—8
Chicago	0	0	0	4	0	0	1	1	1	—7

Two-base hits—Tenney, Moran, Jones 2, Evers, Chance. Home run—Tinker. Stolen bases—Dexter, Chance. Double plays—Tenney, Abbatichio and Moran. First base on balls—Off Menefee 6, off Malarkey 3. Hit by pitched ball—By Menefee, Dexter; by Malarkey, Aubrey. Struck out—By Malarkey 4. Passed ball—Moran. Time, 2:05. Umpires—Moran and Holliday.

SECOND GAME.

BOSTON.	AB	H	PO	A	E	CHICAGO.	AB	H	PO	A	E
Dexter cf	3	0	3	0	0	Slagle lf	5	2	3	1	0
Tenney 1b	3	2	5	1	2	Casey 3b	4	0	2	1	0
Cooley lf	4	1	1	0	0	Chance 1b	4	0	9	0	1
Stanley rf	4	2	3	0	0	Jones cf	3	0	2	0	0
Moran c	4	0	4	1	0	Tinker ss	4	0	2	2	3
Abbat'lo 2b	2	1	4	1	0	Evers 2b	4	2	3	2	0
Grem'ger 3b	3	1	2	2	0	Harley rf	4	2	2	0	0
Aubrey ss	2	0	4	2	1	Kling c	4	0	1	5	1
Pittinger p	4	0	1	2	0	Lundgren p	2	0	0	2	0
						*Raub	0	0	0	0	0
Totals	29	7	27	8	3	Totals	34	6	24	13	5

*Batted for Lundgren in ninth.

Innings—	1	2	3	4	5	6	7	8	9	
Boston	2	0	0	2	1	2	0	0	*	—7
Chicago	0	0	0	0	0	0	0	0	1	—1

Two-base hits—Stanley 2, Abbatiochio, Harley. Three-base hit—Evers. Stolen bases—Tenney 2. Double play—Slagle and Evers. First base on balls—Off Lundgren 4, off Pittinger 2. Struck out—By Pittinger 2, by Lundgren 1. Time of game—1h. 45m. Umpires—Moran and Holliday.

Minneapolis 11, Kansas City 7.

KANSAS CITY, Mo., June 27.—Minneapolis won in a slugging match here today. Coone and Souders were knocked out of the box and Vasbinder was batted hard. Attendance, 900. Score:

Innings—	1	2	3	4	5	6	7	8	9	
Kansas City	0	0	2	0	0	0	1	4	0	—7
Minneapolis	2	0	5	0	0	0	2	2	0	—11

Two-base hits—Grady 2, Maloney, McAndrews 2, Yeager, Smith, Vasbinder 2, McCreery. Three-base hits—Maloney. Home run—Martin. Sacrifice hits—McDonald, Spooner. Stolen bases—Butler, McCreery. Bases on balls—Off Cons 2, off McDonald 1, off Vasbinder 1. Struck out—By Souders 2, by McDonald 3, by Vasbinder 4. Innings pitched—By Coons 2⅓, by Souders, 3⅓, by McDonald 3. Hits—Off Coons 7, off Souders 9, off McDonald 2. Left on bases—Kansas City 10, Minneapolis 6. Time—1h. 55m. Umpire—Cunningham.

WHEN RACES END, LIPTON WILL HAVE SPENT $2,000000 FOR CUP

Has More Millions to Try Again if He Loses, but Favors Seagoing Schooners as Competitors So They May Be Used Afterward.

POST-DISPATCH BUREAU,
1345 Pennsylvania Avenue.

WASHINGTON, June 27.—At the luncheon in the White House in honor of Sir Thomas Lipton he caused much surprise when he said that if he should win the American Cup this time it would represent an investment of considerably more than $2,000,000.

If he again failed to win it he said he had still more millions to spend in the effort to lift it.

Sir Thomas said it would cost him a little more than $1,000,000 to compete for the cup this year. This was partly due, he explained, to the fact that he had brought over the two challengers and had had both of them in commission for months.

Each yacht has a crew of sixty men, who are the best to be had, and the cost of keeping them in commission a month represents a small fortune.

Sir Thomas did not say what Shamrock III cost him to build, but intimated that it was close to $500,000.

To the cost of the new yacht must be added the cost of keeping the other in commission, and the expense of the Erin, in which her owner entertains in lavish style.

To Spend Million in This Attempt.

The combined expenses of his trial for the cup this year, Sir Thomas said, would reach $1,000,000 and probably more. His two previous attempts to get the cup cost him a little more than that figure.

In contrast with the cost to the challenger, it was stated by one of the members of the party that the Reliance syndicate had invested but $300,000 in the Defender, and that this amount was expended to cover all expenses.

Following the question of the cost, there was an informal discussion as to the advisability of adopting sea-going schooners in future cup races.

Sir Thomas strongly favors this idea, though he has said that he will abide by the decision of the New York Yacht Club. It was a sea-going schooner which brought the cup to this country.

The British changed the style of the contest in an effort to regain the cup, by sending over a cutter to compete for it. That style of yacht was new on this side of the water, and it was met with a sloop from which the present 90-footers have been evolved. They are built for wind and not for weather, and Reliance and Shamrock III are believed to represent the very highest degree of perfection in that direction. Little change, it is said, could be made in building yachts along these lines for future cup races.

Yachts Worthless When Races End.

More than that, the yachts are so expensive that only millionaires can build them, and their value is gone when the last race of the series is sailed.

Everything is sacrificed to speed, and they cannot even be rebuilt so that they can be used for cruising.

Therefore, win or lose, Sir Thomas Lipton considers that time is ripe for the adoption of schooners which can brave any sea and can cross the ocean under their own sail, instead of having to be towed across.

With the introduction of schooners, it is thought many wealthy persons would build boats to compete for the honor of defending or challenging for the cup, as they could be subsequently used for ocean cruising.

The races would then become more a test of seamanship than they are now, and Sir Thomas believes the interest in the contest would be greatly stimulated. The distance could be increased and the races could be sailed in any kind of weather, for the rougher the weather, the keener would be the sport.

MONDAY'S RACE ENTRIES

Monday's Washington Park Entries.

First race, one mile:
Epicure 107; Big Ben 104; Serge 107; Lendin 102; Postmaster Wright 107; Santon 102; Flying Ship 107; Sidney C. Love 102; Peter J. 104.

Second race, selling, 2-year-olds, four and one-half furlongs:
Preakness 108; Mendon 100; Nannie Hodge 107; Hindelene 100; Sol Smith 104; Determination 100; Henry Luehrmann, Jr. 103; Gus Heldorn 100; Brookwood Belle 100; Cognomen 103; My Jane 100; Salto 103; Beneficent 98; Darro 103; Lady Free Knight 98; Burly Lass 102; Sue W. 95; Carmelita 100; Shaitan 95.

Third race, mile and a sixteenth:
Hargis 112; Rooster 102; Lucien Appleby 107; Thane 99; Beau Ormonde 106; Hoodwink 97.

Fourth race, high weight handicap, six and a half furlongs:
Golden Rule 134; Ahola 110; Jim Clark 124; Eva's Darling 110; Jack Ratlin 122; Nervitor 110; Skilful 121; Balm of Gilead 108; Erema 115; Avoid 109; Uranium 114; Will Shelly 108; Jackfull 112; First Chip 107.

Fifth race, selling, mile and a quarter:
Rolling Boer 109; Latson 101; Elghor 106; Marcos 100; John McGurk 105; Gold Bell 100; Satin Coat 104; Rollick II 100; Lady Chorister 104; Caxton 94; Little Elkin 101; Sinner Simon 92; Longflo 101; Capt. Arnold 92.

Sixth race, seven and one-half furlongs:
Fleuron 114; Trinity Bell 107; Irene Lindsey 111; Semper Vivum 98; Lingo 109; Mary Glenn 98; Schwalbe 109; Fair Lady Anna 94; Monarka 107.

Monday's Sheepshead Bay Entries.

First race, maiden fillies, 2-year-olds, five furlongs of Futurity course:
Responsive 110; Fine Fleur 110; Armenia 110; Wild Thistle 110; Step Aside 110; Naughty Lady 110; Standard 110; Silver Slipper 110; Glad Smile 110; Short Cake 110; M. Theo 110; Raglan 110; My Evening Star 110; War Time 110; Ruth Parish 110; Pirouette 110; Black Socks 110; Graceful 110; Gamestress 110; De Russy 110.

Second race, 3-year-olds, mile:
Payne 103; Cardinal Wolsey 103; Gates 103; Mamie Worth 101; Corrugate 101; Sir Voorhees 106; Mackey Dwyer 121; Chicle 106; Irascible 106; Stamping Ground 101; Monte Carlo 106; Faulcon Bridge 116; Adios 101.

Third race, maiden 3-year-olds, selling, six furlongs, on main track:
Sentinel 113; Salora 111; Raglets 101; Prince Ching 107; King Carer 106; Blue Jay 101; Peacock 110; Rapid 98; Twin Rose 103; Helen C. S. 96; Dr. Bissell 107; Profitable 104; Bassanio 103; Anklet 96; Salvatella 101; Cloverland 101; Lady Knighthood 103; Royal Pirate 107.

Fourth race, Bay Ridge handicap, mile and a quarter:
Herbert 122; Injunction 100; Blues 122; Carbuncle 97; Water Boy 115; Bon Mot 102; Hunter Raine 111; Moon Daisy 96; Andy Williams 111; Bar Le Duc 92; Hands Across 110; Sir Roche 90. Hunter Raine and Andy Williams Shield's entry.

Fifth race, handicap, short course:
Walter Cleary 158; Prince Midas 140; Eophone 153; Rose of Sharon 140; Judge Phillips 149; Buck Lodge 136; Kufa 143; Howard Gratz 135; Tankard 143; Sir Ellerslie 134; Semper Ira 140; Victor 130; Gold Ray 140; Betsy Ross 130.

Sixth race, selling, mile and one sixteenth, on turf:
Roe Hampton 112; Lowly 86; Ocìawaha 100; Florham Queen 84; Petra II 105; Carroll D 96; Young Henry 115; A. R. Condon 106; Thorneycroft 100; Setauket 101.

Monday's Delmar Entries.

First race, six and one-half furlongs, selling:
355—Require 94; 355—Georgia Gardner 103; 368—Dr. Carrick 110; 367—Peaches 103; 377—*One More 100; 129—Judge Cantrill 96; 350—Aransas 103; 375—Loca 101; 348—*Dominis 100; 387—Dr. Kammerer 97; 283—Stub 96; 383—Mrs. Wiggs 92.

Second race, five and one-half furlongs, purse:
(381)—Ora McKinney 100; 388—Old Stone 103; (365)—*Wreath of Ivy 105; 376—Dr. Cart'edge 103; ...—Ocyrohe 103; 371—Arnold K. 103.
McKinney and Cartledge are Daniels & Co. entry.

Third race, mile and one-sixteenth, selling:
392—The Way 101; 387—*Galanthus 97; 386—*Edgardo 103; 351—Burke Cochran 104; 374—*Baronet 97; 392—W. B. Gates 107.

Fourth race, one mile, Delmar Inaugural, handicap:
391—Pourquoi Pas 92; 391—Jack Young 105; 304—Light Opera 102; 392—W. B. Gates 93; 378—Buccleuth 96; 282—Helen Print 100; 384—Lady Strathmore 117; 384—Pirateer 96.

Fifth race, seven furlongs, purse:
379—King's Pet 102; 380—Called Back 100; (380)—Orleans 110; 373—Welcome Light 100; 380—Deer Hunter 97; 364—Our Lady 100; 361—Golden Glitter 100.

Sixth race, six and a half furlongs, selling:
291—The Buffoon 107; 360—Joe Goss 113; 367—Lord Neville 108; 380—Pierce J. 110; (383)—Maverick 96; 393—*Custus 97; 389—Clales 105.

Monday's Detroit Entries.

First race, six and one-half furlongs:
Gossiper 114; Lee Ridley 96; Marston Moor 114; Dr. Moody 96; Taps 110; Manzano 96; Buckley 107; Seal Spot 96; Fuego 103; June Collins 96; Russiona 101; Oil in the Can 94; Stephen Lillard 99; Prosador 94; Ravelment 99; Fiorenza 94.

Second race, four and one-half furlongs, 2-year-old fillies:
Iolea 110; Rhoebe 100; Ericula 110; Louise Meining 100; Maud Johnson 110; Bell Toone 100; Tempe J. 110; Cabriolet 100; Ricena 110; Irene Cross 100; Jessie J. 110; Becky Bright 100; Vestment 105; Lora J. 100; Coreen 100.

Third race, mile and an eighth:
Chauncey Fisher 118; Dubious 107; Prince Sono 113; Not Wisely 97; Handcuff 111; Prism 97.

Fourth race, one mile:
Wire In 108; Firing Line 103; Bummer II 103; Curate 100; Ice Water 103; Fanny Blazes 98; Butter Scotch 103; Prodigality 90.

Fifth race, six furlongs, selling:
The Boer 112; Incandescent 102; St. Wood 112; Nuptial 105; Oconee 111; Mabelle 100; Ed L. 109; Rosewater 100; Dynasty 107; Homily 99; Loiter 107; Thessalon 90; Decoration 105; Onyx 96; The Stewardess 105.

Sixth race, five furlongs, 2-year-olds:
Zarkee 107; Frank Somers 102; Blue Darter 107; Rowland M. 102; Malakoff 102; T. G. Scarborough 99; J. M. John 102; Lusty 99.

HIGHLAND CROWD RECORD BREAKER

Gould, Favorite in the Betting, Won the International Steeplechase.

DETROIT, June 27.—A record-breaking crowd gathered at Highland Park track today and witnessed the running of the International Steeplechase, worth $1000, the feature event on the card. Gould, favorite in the betting, won the event, but only after an exciting race with Lord Farandole and Hie Away through the infield. At the second last jump Bowser forged ahead with Gould and after that was never in danger, although the horse was ridden out to win.

Hie Away was second, Lord Farandole third. Six other events were decided and favorites fared well. Track fast. Weather fine.

First race, six furlongs—Rustic Girl 107 (Donovan), 4 to 1, first; Showman 94 (J. Kelly), 3 to 1, second; John J. Regan 91 (Hyams), 7 to 1, third. Time, 1:15¾.

John Coulter, Fade Meny, Taxman, Wild Wave, Senor, Firing Line, Messina, Ed L., Epidemic, Pluck, Irish Boy also ran.

Second race, five furlongs—Blue Garter 107 (T. Walsh), 4 to 1, first by a length; Lyrist 109 (J. Walsh), 5 to 2, second; Handmoore 112 (McCluskey), 8 to 5, third. Time, 1:03½.

George James, Miss Fleischman and Volney also ran.

Third race, seven and a half furlongs—Bummer II. 107 (Stevens), 6 to 1, first by a length; Harding 96 (M. Johnson), 5 to 2, second; Drummond 100 (J. Miller), 15 to 1, third. Time, 1:37¼.

Prodigality, Port Royal, Baird, Fanny Blazes, Model Monarch and Navigator also ran.

Fourth race, steeplechase, two miles and a quarter—Gould 151 (Bower), 6 to 5, first by three lengths; Hieaway 133 (Pemberton), 2 to 1, second; Lord Faradole 154 (Dolan), 3 to 1, third. Time, 4:31¾.

Gov. Boyd and Bell Court also ran.

Fifth race, mile and a sixteenth—John Drake 100 (Forrest), 15 to 1, first by a length; Matt Simpson 108 (Castro), 10 to 1, second; Animosity 103 (T. Dean), 7 to 2, third. Time, 1:50¼.

Tommy Hill, Co. Anderson, Locust Blossom, Presgrave, Lombre, Chauncey Fisher, Plum Tart, Faraday, Jr., Pat My Boy, Honeybrook, Prince Zeno and Rosie Mc also ran.

Sixth race, five furlongs—Belle Dodson 104 (M. Johnson), 3 to 1, first; Diamontina 104 (L. A. Jackson), 5 to 1, second; Vestment 104 (Nelson), 2 to 1, third. Time, 1:03.

Louise Meining, All Good, Jessie J., San Marino, Cabriolet, Blackberries, Tammany Queen, Orpha and Belle Toone also ran.

Seventh race, mile and one eighth—Sir Gallant 101 (J. Walsh), 2 to 1, first; Bank Street 101 (Munro), 5 to 2, second; Glenwood 98 (J. O'Connor), 8 to 1, third. Time, 1:55½.

Easy Street, Autolight, Leflare and Prism also ran.

TIE FOR NATIONAL GOLF SUPREMACY

Willie Anderson and David Brown Will Play Again for Open Championship.

NEW YORK June 27.—After two days of brilliant golf, 72 holes at medal play, over the Baltusrol Golf links at Short Hills, N. J., the open championship of the United States was brought to a close today with a tie between Willie Anderson and David Brown. The former was the open champion in 1901 and is present open champion of the Western Golf association, and th latter was the open champion of Great Britain in ....

The tie will be played off Monday.

Three men tied for ninth and tenth places, John H. Nobens, William Smith and Alec Ross and they divided the money. Findlay S. Douglas, champion of the Metropolitan Golf association, is the only amateur who got into the money. He will get his prize in plate. The score:

	1st day	2d day	Tl.
Willie Anderson, Apawamis	149	158	307
David Brown, Wollaston	156	151	307
Stewart Gardner, Garden City	..	..	315
Alex Smith, Nassau	..	..	316
Donald Ross, Oakley	..	..	318
Jack Campbell, Brookline	..	..	319
L. Auchterlonie, Glenview	..	..	321
Findlay S. Douglas, Nassau	..	..	322
John Hobens, Yauntakah	..	..	325
Willie Smith, Midlothian	..	..	323
Alec Ross, Wilmington, Del.	..	..	323
Horace T. Rawlins, Waumbek	..	..	324
Isaac Mackie, Foxhills	..	..	325
F. O. Reinhard, Princeton	..	..	325
Gilbert Nichols, St. Louis	..	..	326
Among the other scores were the following:			
Walter J. Travis, Garden City	..	..	326
Harry Turple, Auburn, Ill	..	..	331
F. McLeod, Rockford, Ill.	..	..	333
William Braid, St. Louis	..	..	337

BELMONT YEARLINGS SOLD.

Forward Brought $1700 and Others Less Amounts.

NEW YORK, June 27.—The yearlings from the nursery, the property of August Belmont, were sold in the sales paddock at Sheepshead Bay today. The best prices:

Bella Signor ch f, by Henry of Navarre, Imp Belladonna, to R. W. Walden, $1150.

Priority, ch c, by Henry of Navarre, St. Priscilla, to W. C. Daly, $1025.

Raiment, ch f, by Henry of Navarre, Lady Rayon, to W. C. Daly, $1025.

Forward, ch g, two years old, by Hastings-Fetisch, to J. A. Bennet, $1700.

SAVABLE IN REALIZATION.

Special to the Post-Dispatch.

NEW YORK, June 27.—Savable, winner of the 1902 Futurity, and the defeated favorite of the American Derby, will be a competitor in the Realization, of $25,000, run on the last day of the Sheepshead Bay meeting. O'Neil will ride the great Chicago 3-year-old. He will be trained by Fred Burlew while out of Trainer Wishard's hands.

Savable will be shipped from Chicago early in the coming week. John A. Drake, his owner, will come from Chicago to wager on his colt.

GREAT M'CHESNEY AN EASY WINNER

Carrying 129 Pounds, Splendid Chestnut Ran Mile and an Eighth in 1:51 3-5.

CHICAGO, June 27.—McChesney, carrying the heavy impost of 129 pounds, won the Oakwood handicap at Washington Park today in a gallop. He ran the mile and an eighth in 1:51 3-5., breaking the track and stake record of 1:51¾, set by Fervor in 1898. Dozens of private timers caught the race fully a second faster than the official timer.

McChesney won by two lengths and had his field safe every inch of the way. With an exceptionally fast track, the race was practically conceded to the great chestnut, and there were a great many scratches.

Only Allan-a-Dale, Little Scout, Waswift and Lucien Appleby remained to meet McChesney, and they finished in the order named.

McChesney allowed Allan-a-Dale and Waswift to set the pace. He moved up, rounding the turn into the stretch, took the lead from Allan-a-Dale and easily held it.

Western turfmen believe the performance makes McChesney the great thoroughbred of the year. E. E. Smathers, owner of McChesney, did not come to see the race. McChesney was 1 to 2 in the betting and was heavily played. Four favories won. Dick Wells won the six-furlong sprint in 1:12 3-5. Summary:

First race, mile and 20 yards—Six Shooter 111 (T. Knight), 7 to 5, first by a length; Sam Fullen 111 (Dominick), 6 to 1, second; Toah 113 (Winkfield), 2 to 1, third. Time, 1:40.

Wainamoimen, Modicum and Jack De Mund also ran.

Second race, five furlongs—Peter Paul 108 (Adkins), 3 to 2, first; Miss Crawford 108 (Booker), 4 to 1, second; Annie Davis 108 (L. Wilson), 5 to 1, third. Time, 1:00 2-5.

Sweetie, Council, Lanark, Gold Piece, Blumenthal, Copper, Fred Leppert, Esherson, Alice, Commoner, Sauerkraut, Mast and Scipio also ran.

Third race, mile and an eighth—McChesney 129 (Dominick), 1 to 2, first by three lengths; Alan-a-Dale 129 (Crowhurst), 4 to 1, second; Little Scout 105 (Sheehan), 12 to 1, third. Time, 1:51 3-5.

Waswift and Lucien Appleby also ran.

Fourth race, mile and a sixteenth—Frivol 99 (Adkins), 6 to 1, first; Barrica 98 (Robbins), 4 to 1, second; Caxton 98 (Helgerson), 3 to 1, third. Time, 1:47 3-5.

El Ghor, Satin Coat, The Bobby, Miracle II, Bard of Avon, Prince Webb, Sea Lion and Jaubert also ran.

Fifth race, six furlongs—Dick Welles 111 (T. Knight), 1 to 2, first by three lengths; Runnells 112 (C. Gray), 5 to 1, second; A. D. Gibson 111 (A. W. Booker), 4 to 1, third. Time, 1:12 3-5.

Paul Whaley, Stemwinder, Si Ah and Zellah Night also ran.

Sixth race, one and one-sixteenth miles—Our Bessie 88 (J. Booker), 5 to 1, won; Boaster 99 (L. Wilson), 9 to 2, second; Pirate 92 (W. Knapp), 3 to 1, third. Time, 1:45 3-5.

Bonnie Lissak, Alice Dougherty, Amur, Omdurman and Sarilla also ran.

Haviland left at post.

Lloyds 4, Danville 1.

The J. M. Lloyds defeated the Unions of Danville, Ill., Saturday at Pastime Park. The feature of the game was the pitching of Walker, he striking out 10 men.

Innings—	1	2	3	4	5	6	7	8	9	T.	H.	E.
Lloyds	0	0	1	0	1	0	0	0	2	*—4	7	2
Danville	0	0	0	0	1	0	0	0	0	—1	3	2

Batteries—Lloyds, Walker and Hunter; Danville, Gipson and Wallace.

The Lloyds play the Banners this afternoon at Pastime Park.

Entries for Suburban Renewal.

NEW YORK, June 27.—Following are the entries for the Suburban renewal, one and a quarter miles, to be run at Sheepshead Bay July 2:

Blues, Major Daingerfield, 122; Herbert, 118; Heno, 117; Gold Smith, 116; Irish Lad, Bonnibert, 115; Waterboy, 112; Glenwater, 108; Roe Hampton, 107; His Eminence, 105; City Bank, 102; Andy Williams, 100; Hunter Raine, 97.

THE NEW RACE TRACK

The Union Jockey Club Racing Association.

This will be a St. Louis enterprise, with one thousand subscribers, citizens of this city and vicinity. It will be a high-class race track, modeled after Washington Park of Chicago. As soon as one-half the capital stock is fully paid into the trust company handling the funds the work will begin at once. This will be a good-paying investment, and will be controlled exclusively by St. Louisans, with the best officials obtainable. It will be a credit and a pleasure to our people. Anything worth doing should be done well. The property, leased with option to purchase within two years, will pay for itself in that time. Situated at the corner of Union avenue and Natural Bridge road, four miles and one-half from Courthouse, all transit lines running there in 35 minutes. Terminal belt line running through stable yards, unloading horses at stables, this is a rare opportunity for a people's popular race track. Prospectus and subscription blanks and all information can be had at company's offices, at 811 Missouri Trust building, Seventh and Olive streets.

P. J. CARMODY,
Lessee and Acting Manager.

DELMAR JOCKEY CLUB

WILL OPEN THE SEASON

MONDAY, JUNE 29th, WITH DELMAR INAUGURAL STAKE

Six High-Class Races Daily and Two Stakes Each Week

RACES START PROMPTLY AT 2:30 P. M.

JOSEPH E. MARTIN, Sec'y and [Tre]as. LOUIS E. DENNIG, P[resid]ent.

...IONS WIELD BATS WEAKLY AGAINST BOSTON | PERLA RA... AWAY WITH NATIVE NURSERY STAKES | AFRICANDER BEATS IRISH LAD AT SHEEPSHEAD | GOLF

BROWNS COULDN'T SCORE YESTERDAY

Boston Got Six Runs While the Local Players Were Drawing Their Blanks.

STANDING OF THE CLUBS.

NATIONAL LEAGUE.

Club.	Won.	Lost.	Pct.
Pittsburg	41	19	.683
New York	37	20	.652
Cincinnati	30	25	.645
Chicago	37	24	.607
Brooklyn	26	28	.481
Boston	28	35	.396
Philadelphia	17	38	.309
St. Louis	18	41	.305

AMERICAN LEAGUE.

Club.	Won.	Lost.	Pct.
Boston	35	20	.636
Philadelphia	33	24	.579
Cleveland	30	25	.545
St. Louis	26	23	.531
Chicago	27	24	.529
Detroit	24	29	.453
New York	22	27	.449
Washington	15	40	.273

Yesterday's Results.

AMERICAN LEAGUE.

Boston 6, St. Louis 0.
Cleveland 8-2, Washington 0-5.
Chicago 7, New York 4.
Detroit 2, Philadelphia 1.

NATIONAL LEAGUE.

St. Louis 7, Philadelphia 4.
Cincinnati 5, Brooklyn 2.
Boston 8-5, Chicago 7-1.
Pittsburg 4, New York 2.

Sunday's Schedules.

AMERICAN LEAGUE.

Boston at St. Louis (double-header).
New York at Chicago.
Philadelphia at Detroit.

NATIONAL LEAGUE.

No games scheduled.

DOUBLE-HEADER TODAY.

Secretary Hedges announces that, weather permitting, a double-header will be played at Sportsman's Park this afternoon by the Browns and Bostons. Young and Dineen will work for the visitors and Powell and Donahue will work for the home club. It is said that it will be real work for the last named pair.

"Why," asked James McAleer of the Browns, as he gnashed his teeth thinking about that 6 to 0 score the Bostons wrenched from the records of "Wee Willie" Sudhoff yesterday, "why is that you always find us such a lunch?"

"Perhaps," sighed James Collins, contentedly, "it is because you are Brown bred. Brown bread goes so well with beans, don't you know?"

The suggestion was tabled.

It failed to explain the true situation and make it plain how Norwood Gibson, of more or less uncertain fame, could beat out a team of veterans with a pitcher who is almost leading the league.

The base hit column throws a clear if melancholy light on the affair.

Twelve base hits by the enemy and five by the Browns.

Some place in the world there is concealed a twirler who is easy for the Browns to hit. If some enterprising manager would only dig him up and give him a job, if only in St. Louis, he could make a big hit with the local public.

Gibson is a good pitcher, according to report. But he ought not to be good enough to shut out the Browns. Yesterday with Jack Ryan of the Cardinals in the box for the Bostons and Bill Schriver catching, the Browns might have won.

The Browns had one or two scattering chances to get a move on and score, but for the most part their exhibition was perfunctory and best be passed up without any epitaphs.

The Bostons played as aggressively as the mud permitted and pounded Wee Willie with distressing frequency, when one is making a strive for a record, as Wee Willie is doing.

They opened up in the first round when Dougherty singled, was sacrificed to second and scored on a subsequent out and Freeman's single afterwards.

In the sixth they again backed up Willie's curves into the cornfields for two more runs and in the ninth, just to show that they were not fooling, they slammed out hits which, mingled with some choice sidestepping and high and lofty juggling, let in four runs.

That let the Browns out.

The result in tablets is as follows:

ST. LOUIS.

	AB.	R.	H.	PO.	A.	E.
Burkett lf	4	0	1	2	0	0
Heidrich cf	4	0	2	3	0	0
Hemphill rf	4	0	0	2	1	0
Anderson 1b	4	0	0	13	0	0
Wallace ss	4	0	1	1	8	0
...gden c	4	0	1	6	1	0
...dden 2b	3	0	0	0	1	1
...Cormick 3b	2	0	0	0	2	1
...dhoff p	3	0	0	0	4	1
Totals	32	0	5	27	12	3

BOSTON.

	AB.	R.	H.	PO.	A.	E.
...ougherty lf	5	1	1	0	0	0
...llins 3b	4	1	2	2	1	0
...Brien cf	4	2	1	3	0	0
...eeman rf	5	0	2	1	0	1
...rent ss	5	1	1	1	7	0
...chance 1b	4	0	2	7	0	0
...rris 2b	4	0	2	6	1	0
...ger c	3	1	0	7	1	0
...son p	3	0	1	0	0	0
...tals	37	6	12	27	10	1

...nings—	1	2	3	4	5	6	7	8	9	
... Louis	0	0	0	0	0	0	0	0	0	— 0
...on	1	0	0	0	0	2	0	0	3	— 6

...rned runs—Boston 2. Two-base hits—Lace, Collins. Three-base hit—Freeman. Sacri... hits—Collins, Criger, Gibson. Double plays—...ns, Ferris and Lachance; Hemphill and Wal... Hit by pitcher—By Gibson 1. Bases on ...—Off Sudhoff 1, off Gibson 1. Strike outs—...udhoff 5, by Gibson 6. Left on bases—St. ... 7, Boston 8. Time of game—1:48. Umpire ...nolly.

STUART STICKNEY AGAIN CHAMPION

Victory Over His Brother, Arthur Stickney, Renews His Golf Supremacy.

Stuart Stickney, for the second consecutive time, won the golf championship of St. Louis by handily defeating his brother, Arthur, 6 up and 5 to play, on the Glen Echo Club links Saturday. By mutual agreement only 18 holes were to be played instead of the 36 holes customary in a championship match.

The rain kept away many who had intended to witness the finals of the tournament, and only a handful of the faithful followed the contestants over the course.

Old Sol shone forth just once during the afternoon. When the two Stickneys teed up to start off the finals at 2 o'clock the sun, who seemed to be an enthusiast, broke through the clouds for five minutes. But before the players were out at the first hole the lead-colored clouds again covered the sun, and so the weather remained throughout the afternoon.

Arthur, the larger of the two brothers, easily had the advantage in driving the entire match. But Stuart regularly managed to get into better position for the greens, and once on the smooth places his putting was superior to his brother's.

Wet Grounds Deadened Play.

Both men drove off from the first tee in good form. But on the first green they encountered the bad conditions which were experienced all day. The water soaked greens were dead, and there was no hope for long, accurate putts. No. 1 was halved in 4.

Stewart won the second hole, and the third, Arthur's putt stopping on the edge of the cup at the later hole a thing that happened to him several times.

The fourth hole Stuart won in three, one less than bogey, by a long put out which brought applause from the few spectators.

This made Stuart 2 up and the fifth hole was halved.

From the sixth teeing ground Arthur drove two long ones out of bounds. The third ball he threw over his right shoulder for a "hunch," but only succeeded in driving it into the long grass. Stuart won out on the green and was 3 up.

The seventh was halved and so would the eighth have been, but Arthur's ball stuck at the edge of the cup again on his putt.

With Stuart 4 up, Arthur tried hard to rally on the ninth hole. His first drive went over the lake and out of the bounds, and his second ball dropped in the water. Stuart won the hole, making him 5 up.

At this point Arthur's rally came. He halved the tenth hole in 4, a remarkable score for this long unlevel link with a bogey of 5.

Arthur continued his good play and the eleventh was halved also. From the twelfth tee Stuart made a longer drive than his brother for the first time. Good driving was all he needed to win. Arthur got in the long grass, but by a neat stroke which won from Stuart, the exclamation: "That's a nice one Arthur," the big brother secured a good position for the green.

Stuart Won in the Putting.

But in the putting Stuart won, 5 to 6. It was then for Stuart 5 up and 6 to play, a hopeless outlook for Arthur, who had proposed the 18-hole match.

No. 13 was the unlucky hole for Arthur Stickney. Both men got to the green in three. Arthur made a beautiful putt that rolled straight for the cup. The gallery held its breath, expecting to see Arthur halve the hole in 5 and at least prolong the struggle. Two inches from the hole the gutta percha sphere stopped, the same unlucky fate that Arthur had met three times before.

Stuart won, 6 up and 5 to play, Arthur being the first to congratulate him. It was a first-class match, though only a taste of what might have been had the weather been more propitious.

J. H. Lothrop carried off the cup in class B, defeating F. E. Newberry 6 up and 4 to play. Lothrop and Newberry were the only pair to play 36 holes straight. Lothrop led by 4 up on the first 18, and by the thirty-second hole had his opponent beaten.

In class C Colonel McGrew fought with wonderful perseverance and led his opponent, C. J. Wertheimer, up to the twenty-seventh hole.

But 36 holes were too much for the veteran, who was carrying weight, while Wertheimer had no more flesh than needful. And this, despite the fact that the Colonel planned his campaign well, playing 18 holes in the morning, which he won 2 up. Then he invited the enemy to lunch, and they did not resume play until 1:45 o'clock. In the afternoon play young Wertheimer shone, and won 2 up and 1 to play, the Colonel making the hardest fight of the day.

The score follows:

CHAMPIONSHIPS.

S. G. Stickney......4 6 3 3 7 4 5 5 4 4 4 5 5—59
W. A. Stickney....4 4 4 4 7 6 5 6 6 4 4 6 6—66

CLASS B.

J. H. Lothrop—
4 7 6 6 8 4 7 7 3 6 4 5 4 4 5 6 4 4—94
5 6 4 4 6 4 6 6 3 5 5 6 5 3—68—162

F. E. Newberry—
5 7 7 4 7 4 5 8 3 4 5 8 8 4 4 6 6 6 5—100
4 6 5 5 7 8 5 6 5 5 5 6 7 5—79—179

CLASS C.

C. J. Wertheimer—
4 8 4 5 8 5 5 6 3 8 4 6 4 8 5 5 7 7—97
5 6 4 5 9 4 5 7 5 6 4 5 4 3 5 6 5—88—185

G. S. McGrew—
5 6 3 5 8 8 5 6 4 5 4 6 4 4 5 6 5 4—88
4 6 7 6 8 5 5 7 4 6 5 8 6 3 5 6 6—97—185

Sedalia 2, Joplin 0.

Special to the Post-Dispatch.

SEDALIA, Mo., June 27.—The Sedalia Goldbugs, who yesterday shut the Joplin Miners of the Missouri Valley league out by a score of 3 to 0, repeated the dose today. The score was 2 to 0, both being home run drives over the fence by Ford and Schrant. Morton pitched for Joplin and Curtis for Sedalia, each allowing four hits.

ST LOUIS PAUL LIMITED A NEW TRAIN VIA A NEW ROUTE

THE WABASH LINE

Has inaugurated through daily train service between St. Louis and Minneapolis and St. Paul, in connection with the Iowa Central R'y ...d the Minneapolis & St. Louis R. R.
...ains run through solid without ...e, consisting of Pullman Buffet ... Sleeping Cars, Free Reclining ... and Combination Cars.

...VE ST. LOUIS 2.10 P. M. DAILY.
...rive Minneapolis, 8.15 a. m.
...rive St. Paul, 8.50 a. m.

TICKET OFFICE:
.... COR. EIGHTH AND OLIVE STS.

THESE JOCKEYS HEAD THE LIST OF WINNING METROPOLITAN RIDERS

INNOCENTS SLAIN ON GETAWAY DAY

Talent Knocked Out in Every Race Except One at the Fair Grounds.

LAST RACE WAS EXCEPTION

Echodale Won That, but the Victory Was Poor Consolation, as the Horse Was a 7 to 10 Shot.

It was getaway day.

What sad memories are not awakened by these simple words? Memories of bright hopes crushed, of "good things" gone wrong, of favorites slaughtered, of jockeys turned to adamant and forgetful of their profession.

The old story of the "slaughter of the innocents" was rehearsed at the Fair Grounds yesterday afternoon. It might have been expected. There never was a time within the memory of living man that this same thing did not occur.

But yesterday it was more fierce than usual. It was fierce. Race after race, the poor "talent," discomfited but smiling, came to the scratch at the call of time, but on every occasion but one was knocked hors du combat.

The solitary exception was the last race. As if ashamed of her ungrateful work, Dame Fortune threw one coquettish glance at the speculators, when Echodale won, but the fickle jade well knew that the "talent" was drained dry by that time, and in any case, a 7 to 10 shot was a poor consolation for the misery already inflicted.

The work of slaughter commenced in the first race, when the supposed, "good thing," Broodler, fell by the wayside. His owner, Doctor Bernays, gave him loyal and staunch support in a financial way, but although he showed prominently for a brief moment, he utterly collapsed in the home stretch. A 50 to 1 shot, Hegira, ridden by the indomitable Higgins sailed home in front an easy victor.

Oldstone, 10 to 1, Walked Home.

A 10 to 1 shot, ridden by the almost unheard-of Burlingame, walked home in the second race, and earned for himself the distinction of in and outer. H's recent races did not warrant his victory.

In the third race Howling Dervish, in sympathy with his friend, the Mad Mullah, worked havoc with the followers of form. He came in the stretch like a stake horse, and laughed at the poor prophets who thought Dr. Scharff and Ciales could not lose.

The disastrous work was continued on to the fourth race—the Native Nursery stake—which was of course the event of the day. The talent was "nicely" advised to follow the Hayes colors here, and it did so to its cost. Kilo, the Hayes representative, was among the "also rans."

The winner of the Nursery turned up in J. C. Ghio's Merry Monarch filly, Perla, at 4 to 1. She was coupled in the betting with her stable companion, Don Alvaro, made all the running, and won pulled up from the consistent Matt Wadleigh. Imboden, who finished third, was really the best horse in this race. When half the race was run he was absolutely last, but when he reached the home stretch he came "like a house afire" and was only beaten a head for second money. If the race had been a little farther it is a certainty that he would have won, and to him belongs the real honors of the race.

Malster Tangled Up in Webbing.

There was only one way of beating Malster in the fifth race, by leaving him at the post. This was practically done. The excuse was made that he got caught in the webbing, but the public who played him heavily was terribly disgruntled and wondered how this could not happen when he was at 10 to 1. As it was he might have won, but Higgins rushed him too much in the early part of the race, endeavoring to make up lost ground. He made up the lost ground all right, but the effort told on him and he had nothing left to battle against Jack Young and Orris in the home stretch.

They said Pathos could not lose in the sixth race, but he could hardly run fast enough to keep himself warm. Bridwell did his best with him, but he seemed unable to negotiate the heavy going. He just managed to beat poor old W. B. Gates who does not seem dangerous any more.

Echodale, with Shea up, and 4 to 5 against him, was a poor prospect for the "talent" in the last race. They had nothing with which to bet, but the few who had saved some shekels from the general wreck went to Orpheum. His race was a joke. Echodale won easily, as he should have done.

The bookmakers had their banner day of the season, and it will take many a disastrous one at Delmar before they lose all they won on the closing day of the Fair Grounds spring meeting of 1903.

FAIR GROUNDS RESULTS.

FIRST RACE, one mile and 20 yards—Hegira 90 (Higgins), 25 to 1, first; Brown Vail 104 (Wolff), 4 to 1, second; Chandoo 110 (Watson), 10 to 1, third. Time, 1:48¼.

Dr. Kammerer, Daddy Bender, Broodler, Luna Minor, Chickasha, Pay the Fiddler and Galanthus also ran.

Hegira practically led all the way and under an able ride by Higgins just managed to stall off Brown Vail.

SECOND RACE, six furlongs—Old Stone 103 (Burlingame), 10 to 1, first; Check Morgan 105 (Louden), 6 to 1, second; Don O'High 100 (Wallace), 15 to 1, third. Time, 1:18.

The Farrier, Atlas, Walnut Hill, Bill Knight, Malwells also ran.

Old Stone showed vast and sudden improvement and made a runaway race of it.

THIRD RACE, six furlongs—Howling Dervish 105 (Bonner), 7 to 1, first; I Know 104 (Louden), 40 to 1, second; Dr. Scharff 102 (Shea), 2½ to 1, third. Time, 1:17½.

Lynch, Wellesley, Reducer, Barney Burk, Bear Creek and Ciales also ran.

Won by a neck.

FOURTH RACE, five furlongs—Perla 110 (Higgins), 4 to 1, first; Matt Wadleigh 110 (Watson), 6 to 1, second; Imboden 121 (Dale), 6 to 1, third. Time, 1:05.

Don Alvaro, Hast Dugeschen, Eugenia B. and Kilo also ran.

Won by two length. Perla led all the way and showed dazzling speed.

FIFTH RACE, one mile and a sixteenth—Jack Young 104 (Louden), 6 to 1, first; Orris, 94 (Wolf), 10 to 1, second; Des Reske 88 (Calvitt), 2½ to 1, third. Time, 1:53¼.

Malster, Taby Tosa and Pourquoi Pas also ran.

SIXTH RACE, mile and a quarter—The Way 106 (Watson), 4 to 1, first; Eugenia S. 103 (Higgins), 8 to 1, second; Charles Ramsay 104 (Shea), 5 to 1, third. Time, 2:15½.

Pathos and W. B. Gates also ran.

Won by a nose.

SEVENTH RACE, seven furlongs—Echodale 111 (Shea), 4 to 5, first; Custus 97 (Smith), 6 to 1, second; Bengal 100 (Wolff), 10 to 1, third. Time, 1:32.

Duela, Paramount, Extol and Orpheum also ran.

Won by a length and a half.

Questions on Sport Topics Answered

Sorento.—If the first baseman touches his bag, after capturing the batter's grounder, and throws the ball to second in time to cut off the base runner, then it is a double play. The runner on third cuts no figure in the play.

Bill Ring.—When four is bid by a player, no one can take away from him the privilege of choosing trumps.

Curious.—Burkett's batting average in 1902 was .306.

Frank M.—Address John Hachmeister, secretary of the Delmar Race Track Association.

A. M.—A John Clarkson once pitched for the St. Louis National League team.

Collegian.—Clarence Bayne was one of the best pitchers University of Pennsylvania ever had. He died during his junior year at college.

AMUSEMENTS.

KOERNER'S GARDEN Every Eve., 8:30. Wed. and Sat. Mat. Week Commencing Sunday, June 28.
LAWRENCE HANLEY AND COMPANY.
"ROMEO AND JULIET"
Mr. Hanley as Romeo; Miss Victory Bateman as Juliet. Reserved seats at Bollman Bros.
Cars—Take Tower Grove direct to Park, or Vandeventer or Market st. and change to King's highway division.

HOGAN'S PRESCRIPTION No. 99
CURES GONORRHEA
NO DU...

AFRICANDER WINS THE ADVANCE STAKES

Broke the Track Record for a Mile and Three Furlongs at the Sheepshead Course.

NEW YORK, June 27.—Africander, owned jointly by C. F. Dwyer and S. Deimel, won the Advance stakes for 3-year-olds and upwards at Sheepshead Bay today. The Suburban winner was third choice in the betting, closing at 14 to 5, and Odom, his rider, rode a superb race. Africander broke the track record for one mile and three furlongs, covering the distance in 2:19 flat, which is one and a fifth seconds faster than the best previous time, made by Kamara in 1901.

Irish Lad, the Brooklyn handicap winner and favorite for today's race, was second. Burns, his rider, had him under a choking pull for over three-quarters of a mile.

The meeting of the Suburban and Brooklyn winners was the star attraction at the seaside track and came in for a great round of applause when they paraded past the stand.

The field was sent away to a good start. Major Daingerfield was first to show, with Africander second and Irish Lad third.

Coming to the stand the first time the Major was in front by half a length, Africander was a length in front of Irish Lad, who was third under a big pull and fighting hard for his head. Passing the five-eighths pole McCue, on Bonnibert, who had been lying in fourth position, sent his mount to second place, a head behind Africander, who had taken the lead from the Major.

Rounding the far turn Major Daingerfield dropped back, a thoroughly beaten horse. Burns then sent Irish Lad to third place. Rounding into the stretch Africander had a clear lead over his field. At the eighth pole Burns on Irish Lad and McCue on Bonnibert began to ride hard, but try as they could they were unable to catch Africander, who flashed under the wire winner by one and a half lengths.

Pulsus, owned by E. R. Thomas, won the great Trial Stakes for 2-year-olds. Broomstick and Conjuror of the Brown stable, who were the favorites, were second and third respectively. In this race, the two recognized 2-year-old champions, Broomstick and Magistrate, met under equal weights, 129 pounds. Magistrate was badly beaten and finished a poor sixth.

Broomstick was first to leave the barrier; Pulsus was second with Magistrate third. Broomstick showed the way to the bend to the main track, where O'Neil gave the Thomas colt his head, and slowly gaining on the leader, Pulsus won driving by three-quarters of a lengths from Broomstick, who was two and a half lengths in front of Conjurer, his stable companion.

Summary:

First race, six furlongs—Homestead 129 (Odom), 3 to 1, first; Cinquevalli 122 (Bullman), even, second; Lord Badge 126 (Adams), 7 to 1, third. Time, 1:15.

Candling, Locket, Tantalus Cup, Lord Sterling and Sparkle Esher also ran.

Second race, steeplechase, full course—Tip Gallant 158 (Gallagher), 3 to 1, first; Land of Clover 161 (Veitch), 7 to 5, second; Fox Hunter 135 (Green), 10 to 1, third. Time, 2:19.

Carrier Pigeon and Self Protection also ran. The Virginian fell.

Third race, the Great Trial, six furlongs—Pulsus 122 (O'Neill), 4 to 1, first by a length; Broomstick 129 (Odom), 7 to 5, second; Conjurer 117 (McCue), 7 to 5, third. Time, 1:13 4-5.

Alliance, Stalwart, Magistrate, Boxwood, Aristocracy, Rockaway also ran. Gallant left at post. Broomstick and Conjurer ...

... ...hs, the ... 14 ...

(Burns), even, second; Bonnibert 128 (McCue), 20 to 1, third. Time, 2:19.

His Eminence, Major Daingerfield and Igniter also ran.

Fifth race, five furlongs—Semetic 104 (Burns), 20 to 1, first by a length; Inquisitive Girl 105 (Callahan), 15 to 1, second; Julia M. 99 (Haack), 3 to 1, third. Time, 101 2-5.

The Lady Rhodia, Monet, Mohave, Short Cake, Woodshade, Mimon, Gray Knight, Fickle, Adel Trebel, Jannice, Hands U... and Gemini also ran.

Sixth race, one mile and a sixteenth—Douro 110 (Odom), 3 to 1, first; Articulat... 112 (Larson), 7 to 1, second; Tugal Bey ... (Wilkerson), 30 to 1, third. Time, 1:48.

Tribes Hill, Colonsay, Surmise, Molli... Peyton, Flying Jib, Flying Buttress, Carbuncle, Glen Water and Subdue also ran.

CARDINALS WIN BY BURST OF HITS

Ginger Recently Injected Into Donovan's Men Shows Good Results and Team Prances.

PHILADELPHIA, June 27.—Donovan's recently gingered Cardinals got the bit in the hard part of their jaws here today and pranced about before a 4500 crowd like high school steppers.

Toward the close of the game they became restive and bolted, and the Philadelphia team, which was trying to keep up, was hopelessly lost, as the final score of 7 to 4 for the Cardinals shows.

The Colts, although they cut high capers at the start, did not look like winners. They pawed the ball about in the fourth inning, greatly to the dissatisfaction of Rhoades. After amassing several faux pas, to the great benefit of the Phillies, the latter closed the inning three runs to the good. Errors, from one end of the field to the other, rather than hits, were responsible for the mishap.

Rhoades, in fact, pitched good ball throughout and had everything that a good pitcher needs, except a little want of control.

In the fifth, however, the strenuous tendency of the Cardinals began to appear. They clouted Mr. Fraser's shoots to several parts of the park and tallied two runs. In the sixth Rhoades yielded another tally, and the Phillies looked to have the game safe.

The Cardinals, however, found McFarland, and he was hammered for six successive hits, netting four runs, and the game was practically over. McFetridge replaced Fraser in the next, but the damage was done. Rhoades pitched better than ever before after the cluster that put the Cardinals in the lead was made, and Philadelphia could not touch him. The visitors took another run in the ninth, but really had no use for it.

The score:

ST. LOUIS.

	AB.	R.	H.	PO.	A.	E.
Farrell 2b	5	2	3	0	4	[illegible]
Donovan rf	4	1	2	3	1	0
Smoot cf	5	0	2	2	0	0
Brain ss	5	0	2	3	3	1
Burke 3b	3	0	0	2	2	1
M. O'Neil lf	4	1	1	1	0	0
Hackett 1b	3	1	1	9	0	1
J. O'Neil c	4	1	2	6	2	0
Rhoades p	4	1	1	1	2	1
Totals	37	7	14	27	14	[illegible]

PHILADELPHIA.

	AB.	R.	H.	PO.	A.	E.
Thomas cf	3	0	0	4	0	0
Titus lf	4	0	1	3	0	0
Keister rf	4	1	2	0	0	1
Barry 1b	3	1	1	9	0	0
Wolverton 3b	4	1	2	2	1	0
Hulswitt ss	3	1	0	1	4	1
Gleason 2b	4	0	0	2	3	0
Roth c	4	0	1	6	4	0
Fraser p	3	0	0	0	0	0
McFetridge p	0	0	0	0	1	0
*Douglass	1	0	0	0	0	[illegible]
Totals	33	4	7	27	13	

*Batted for McFetridge in ninth.

Innings—	1	2	3	4	5	6	7	8	9	
St. Louis	0	0	0	0	2	0	4	0	1	—
Philadelphia	0	0	0	3	0	1	0	0	0	—

Two-base hits—Donovan, Farrell, Wolverto... Sacrifice hits—Donovan, Burke, Barry 2. Stol... bases—Farrell 2, Smoot, M. O'Neil, Wolve... Hulswitt. Double play—Rhoades and Hac... Left on bases—St. Louis 7, Philadelphia 6. ... base on balls—Off Rhodes 3, off Fraser 1. Str... out—By Rhoades 3, by Fraser 4, by McFetrid... 1. Wild pitch—Rhoades. Time—1h. 5m. Ump... —Emslie.

SCROFULA A DISEASE WE INHERIT.

Scrofula manifests itself in many ways. Swelling of the glands of the neck and throat, Catarrh, weak eyes, white swelling, offensive sores and abscesses, skin eruptions, loss of strength and weakness in muscles and joints.

It is a miserable disease and traceable in almost every instance to some family blood taint. Scrofula is bred in the bone, is transmitted from parent to child, the seeds are planted in infancy and unless the blood is purged and purified and every atom of the taint removed Scrofula is sure to develop at some period in your life.

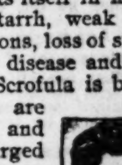

Scrofula appeared on the head of my little grandchild when only 18 months old, and spread rapidly over her body. The disease next attacked the eyes and we feared she would lose her sight. Eminent physicians were consulted, but could do nothing to relieve the little innocent. It was then that we decided to try S. S. S. That medicine at once made a speedy and complete cure. She is now a young lady, and has never had a sign of the disease to return.
MRS. RUTH BERKLY,
150 South 5th Street. Salina, Kan.

No remedy equals S. S. S. as a cure for Scrofula. It cleanses and builds up the deteriorated blood, makes it rich and pure and under the tonic effects of this great Blood Remedy, the general health improves, the digestive organs are strengthened, and there is a gradual but sure return to health. The deposit of tubercular matter in the joints and glands is carried off as soon as the blood is restored to a normal condition, and the sores, eruptions, and other symptoms of Scrofula disappear.

SSS

S. S. S. is guaranteed purely vegetable and harmless; an ideal blood purifier and tonic that removes all blood taint and builds up weak constitutions.

Our physicians will advise without charge, all who write us about their case. Book mailed free.

THE SWIFT SPECIFIC CO., ATLANTA, GA.

WE CURE VARICOCELE IN 5 DAYS

IN THE CURE OF THIS DISEASE WE ACKNOWLEDGE NO SUPERIOR. WE CAN GIVE YOU THE QUICKEST, SAFEST AND SUREST CURE OBTAINABLE.

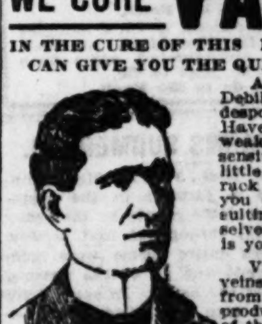

Are you afflicted with Varicocele and its results—Ner... Debility and Lost Manhood? Are you morose, irrita... despondent? Do you lack your old-time energy and am... Have you Emissions and Drains of vigor? Are you ... weaker and weaker sexually? There is a derangement ... the sensitive organs of your Pelvic System, and though it gives you little trouble at present it will ultimately wreck your health, rack your nervous system, result in total impotency and cause you endless suffering and unhappiness. These weaknesses, resulting from transgressions of nature's laws, never cure themselves. Be cured before it is too late. Remember good health is your most valuable possession.

Varicocele is a local disease—a weakness of the spermatic veins and circulation. Nearly all cases of Lost Manhood result from neglect of this disease; the faulty circulation of blood produces a softening and wasting of the glands and paralysis of the pelvic nerves. We can cure Varicocele in five days, without pain, suffering or detention from business. Our record of thousands of cures, without a single failure or unpleasant complication, proves this assertion. Business men whom we have cured will vouch for our skill and ability in treating this disease. The great secret of our success lies in the fact that we give not only internal, constitutional remedies, which speedily overcome all reflex manifestations of weakness, but we also employ a local treatment which acts directly upon the weakened parts, soon restoring permanent strength and power to the entire generative system. The spermatic cords soon feel just as they did before you contracted this disease, and wasted organs are developed, all traces of weakness vanish, and in their stead comes the pride and pleasure of perfect health and robust manhood. Our treatment has all the advantages to be derived fro... the wide-open surgical operation, but none of the many dangers or disadvant... What you want is a safe and lasting cure and restoration, and this we are prepa... give you. Cast modesty aside. Consult us today.

We also cure to stay cured, Stricture in 20 days, Blood Poison in 30 days, ...vo-Sexual Debility in 30 days, and all Vital Weaknesses and Diseases peculiar ... men.

Write us a full description of your case if unable to call. Our perfected system ... home treatment is always successful. We make no charge for consultation and examination, and give a written, legal guarantee in every case accepted.

Hours—... to 8 p. m. Sundays, 9 a. m. to 1 p. m.

Drs. F... ...ANCIS. 800 OLIVE STR...

HE KAISER COULD NOT MAKE PRESENTS

German Emperor Wanted to Bestow Medals on Three American Marines.

THE LAW FORBIDS ACCEPTANCE

Proposed Three Cheers on Board the Kearsarge for the President and American People.

KIEL, June 8.—At the breakfast on board the Kearsarge, given by Admiral Cotton to Emperor William today, there were many distinguished guests, among them Ambassador Tower. In toasting the Emperor Admiral Cotton referred to the large-hearted hospitality that had made every hour of the American's presence in German waters pleasant. Since he had met the Emperor, he understood why his subjects were so devoted to him. The feeling of the admiral and his men was that wherever his majesty led the Germans would follow. The admiral then proposed the health of the Emperor.

Replying, Emperor William said he hoped whatever impressions the admiral and his officers had received, they had been no more than they expected. Eight years had elapsed since the imperial ensign was first flown from an American warship, the New York. He remembered vividly the agreeable incidents of that visit and now he was to add these to the things that were not to be forgotten. The only thing was that the were too far apart. He was convinced that whenever the stars and stripes and the royal standard met they would together symbolize peace and civilization.

The Emperor then called for threee cheers for the President and the people of the United Stats.

At the conclusion of the breakfast the Emperor informed Ambassador Tower that he wished to give a medal to each of the three mariens who stood behind his chair.

"Would there be any impropriety, your excellency, in my doing so?" asked the Emperor.

"I am sorry to say that our regulations do not permit it," replied Mr. Tower.

"Then," said the Emperor, "I would like to give them watches, just as souvenirs."

"That, sir," answered the ambassador, "is also impossible. They, equally with myself, are servants of the country, and could not accept."

"And I cannot even give them a pencil," continued the Emperor.

"No, your majesty," said Mr. Tower.

"Then," said Emperor William, "tell them that I have the disposition to do so."

Admiral Cotton, after the Emperor left the ship, told the three marines, in the presence of the officers of the ship, what the Emperor had said.

The Emperor has presented the Kearsarge with a silver punch bowl and cover, about 16 inches high and more than two feet wide.

The newspapers of Berlin print the speeches of Emperor William and Ambassador Tower mostly without comment.

The National Zeitung regards them as important demonstrations for the promotion of German-American relations.

The Tageblatt thinks the speeches breathe cordiality, sympathy and restored confidence, but the paper reverts to the Coghlan and Dewey incidents, to show that the "friendly spirit of the American navy for Germany is a new thing and is due to President Roosevelt's energetic enterprise." The Tageblatt also says it considers it singular that Ambassador Tower mentioned the Emperor's gift of plaster casts to Harvard without alluding to the statue of Frederick the Great.

The Neueste Nachrichten says: "It is self-evident that our American guests can be sure of a good reception on all sides. The people as well as the government wish for the best relations with the United States."

The Neuste Nachrichten also says that it regards it as useful on such occasions, "not to have too much exuberance of feelings and to calmly view things from all sides," but it adds that President Roosevelt "deserves sincere thanks for his friendly and correct attitude."

The Kreuz Zeitung prints a letter from Kiel which describes the American sailors as "young, slender, sinewy fellows, with intelligent faces, but in appearance and bearing exhibiting a carelessness unknown among us."

The writer of the letter adds: "They are not careful in giving and returning military salutes even toward their own superiors. Their behavior would cause a Prussian coroporal's hair to stand on end."

MRS. F. A. WALDEN IN ST. LOUIS.

A Veritable Human X-Ray.

That there are more things 'twixt heaven and earth than the average person dreams of is manifested each day with a force that the most stupid must realize. It has long been patent to the investigating mind that underneath the veil of external sense there is a plane of feeling unknown to those who believe only in the material.

In her apartments at the Franklin lives the famous Mrs. Walden, who is, perhaps, the greatest living example of that which is called "divine power." To shake hands with this wonderful woman is to experience a shock so delightfully electric and at the same time soothing that one hopes Mme. Walden will have no professional callers and that she will talk of her life and triumphs.

Surrounded by the gifts of her patients whom she has treated on two continents this woman moves about her rooms with a simplicity that is at once childlike and fascinating. At her kindly invitation, "Come in, honey," one detects her southern birth, and in her simple talk of faith she shows early Methodist training.

"What of my life? Nothing much, save that I have gone where I have been directed and have tried to do good and use the 'power' the good Lord gave me even as he would have done."

"Can you cure all cases?"

"No, child; but I have never lost a case. That is because I trust entirely in my diagnosis, and if a patient is beyond my power I do not hesitate to say so."

"Have you always treated through magnetism alone?"

"Yes; I only know the one way. In Paris they called me the animated X-ray—that is because I can see every organ in the human body."

"Are you busy most of your time?"

"Well," with a sad little smile, "I don't try to work more than 12 hours a day, but when the suffering come to me I cannot refuse them."

At this point Mrs. Walden was handed a letter which she tore open, and a piece of linen dropped into her lap. She ex... that the handkerchief was sent ...agnosis, and while she guarded c... ly the writer's name, the envelope revealed the crest of one of New York's first families.

There is no woman in the United States who has a more extended acquaintance with those who are in the public eye than this gifted person. Her wardrobe is full of Parisian gowns given her by wealthy patients; she has diamonds and jewels of all sorts; gifts, gifts, gifts—from crowned heads and American millionaires—until one grows bewildered trying to remember the donors and the circumstances.

The gentle sympathy of this healer is perhaps her strongest point, and the mention of poor Sybil Sanderson brought tears to her heaven-lit eyes, as the well known singer was her patient some years ago in Paris.

Upon leaving the presence of this strangely fascinating woman one cannot help feeling that truly "the best vibrations are from a warm heart, and that love is the motive power which draws ... gives."

...s. Walden will remain at the Frank... a few weeks longer, when she will ... to the Atlantic coast for the late summer and fall.

Niney-Nine Year Sentence.

HOUSTON, Tex., June 20.—When C. C. Hood limped out of the criminal district court this morning he was under a sen... of 99 years of close confinement in ... penitentiary. After hearing the ... charged

---

Early Closing Notice

For the benefit of our employes, this store will close at 5 p. m. from July 1st to September 1st every day, Saturday excepted.

SATURDAY, JULY 4th, CLOSED ALL DAY.

Sale of Samples

At The Meyer Store was the first of its kind on such an extensive scale ever held in St. Louis, and the verdict of the shopping public was, it brought them the most substantial bargains. This week will see the final lots put on sale.

THE MEYER STORE
COR. BROADWAY & WASHINGTON.

The Sample Sale

And another week of unexampled bargains at The Meyer. After making contracts months ago with mills and wholesa... their drummers' samples, The Meyer Store was not large enough to put them on sale all at one time. Thus the phenomenal sample sale will continue as many days this week as the samples hold out.

ANOTHER WEEK FOR PHENOMENAL BARGAINS IN SAMPLES!

Sensational Selling of Millinery Samples.

125 samples—hardly two alike—**ready-to-wear Street Hats**—worth $3.50 to $5.00—sale price for choice, **98c**

550 genuine imported Milan Dress Hats, the identical hats retailing all over St. Louis for $2 and $2.50—no two alike—sale price, choice.......... **39c**

100 samples of Children's Hats, worth $2 and $2.50—sale price for choice **49c**

Samples of... Ladies' Oxfords

Of the many sample lots of Ladies', Misses' and Children's Footwear that go on sale commencing tomorrow, this illustration is given to show how much money customers can save in buying footwear at The Meyer Store during this phenomenal Sample Sale. These Ladies' Oxfords, for example, are made of patent leathers, patent kid and patent coltskin, in no less than 37 newest up-to-date styles and lasts, with heavy, light and medium weight soles. Not a pair in the entire lot is worth less than $3.50.

Any Style for $1.98

Fifth Floor Samples

NOTTINGHAM LACE CURTAINS.

Mostly one and two pairs of a kind. The $3.00 Curtains for $1.95; $2.50 Curtains for $1.45; $1.00 Curtains for 69c; 59c Curtains for........ **39c**

IRISH LACE CURTAINS.

Handsome patterns and at the original prices they would be exceptional bargains. At the prices placed on these samples they are simply phenomenal bargains. $7.50 Irish Lace Curtains for $4.95; $5.00 Irish Lace Curtains for **$3.45**

RUFFLED BOBBINET CURTAINS.

The best patterns we have seen are represented in this lot of samples and at the sale prices they will find eager buyers. For example of the bargains, we quote the $3.00 Curtains for $1.95 a pair, and the $2.00 Curtains for **$1.39**

TAPESTRY PORTIERES.

In this lot of samples are nearly all colors and the very choicest designs. All of these Portieres are 50 inches wide and each pair fully worth $5.00. Sale price for pair **$3.29**

SAMPLE COUCH COVERS.

These beautiful Couch Covers in Oriental designs are 50 inches wide and fringed all around. If sold from stock they could not be retailed for less than $2.00. As samples they go for, each **$1.19**

SAMPLE CURTAIN SWISS.

This is a lot of samples of 15c qualities. They are all a yard wide and of patterns suitable for long or sash curtains. As samples they will be sold by the yard at **7½c**

SAMPLE COCHECO DRAPERY.

Very swell designs and charming colors are in this lot of samples and these goods in the regular way would sell for 12½c. As samples they will be sold by the yard for .. **7½c**

Wall Paper Sale.

Fifty thousand rolls of wallpaper shipped to The Meyer Store were held in East St. Louis by the recent flood. They are now in the store, but it is so late in the season that they must be sold for whatever they will bring regardless of cost. You can buy, therefore:

6c and 8c wallpapers for, roll........2c
10c and 12c wallpapers for, roll......5c
15c and 20c wallpapers for, roll......6c
25c and 30c wallpapers for, roll......8c

Bring sizes of your rooms with you.

Samples of Handkerchiefs.

Belfast importing company's samples of Hemstitched Handkerchiefs.

Men's, Women's and Children's white and colored borders, made of pure linen and cambric.

1c to 12c Each.

LOT 2—Rashenbeck & Co.'s samples of Swiss Handkerchiefs, all scalloped and embroidered, some pure linen. Regular 12½c to 75c.

Sale, 6c to 39c Each.

Sale of Crown Skirt Co.'s Sample Skirts.

The Crown Skirt Co., 992 Fifth avenue, New York, are the largest skirt manufacturers in the world, having more than one hundred drummers constantly on the road. They have sent The Meyer Store their entire line of sample Spring Skirts, amounting to more than 5500 garments, which must be sold this week. In the lot are Wash Skirts made of Piques, Linens, Ducks, Crashes, Butchers' Linen, as well as Dress and Walking Skirts of Voiles, Etamines, Granite Cloths, Broadcloths, Twines; in fact, a little of everything worn this season.

Thousands of Samples Summer Shirt Waists.

Sounds big; but the heaps upon heaps of beautiful Shirt Waists to be sold during this sale when seen in the store look larger. Samples come from the makers of the best waists, and are the prettiest styles seen in St. Louis.

Geisha Waists in corded dimities, black and white; waists worth fully 75c; Sale Price...... **39c**

Geisha Waists in silk ginghams, made with fagoting, buttoned down the back; every wantable color in this lot; worth $2.50; Sale Price **98c**

Geisha Waists in white fabrics, embroidery trimmed; worth $2.50; Sale Price **79c**

Beautiful Waists made of finest India linons, with full broad tucks. These are entirely new styles, first shown in St. Louis; Sale Price........ **$1.00**

More than 2000 samples of Silk Waists; every style and every imaginable trimming and the sale prices are exactly half what the waists are worth; Sale Price, $1.99 to.................... **$3.95**

Crown Skirts
Selling for a Fraction of Cost to Manufacture.

Mohair and Brilliantine Crown Walking Skirts, trimmed with straps; in blacks and blues; worth $5.95; Sale Price **$2.50**

All-Wool Crash Crown Walking Skirts, fancy mixtures and plain cloths; worth $6.00 and $7.00; Sale Price **$3.95**

Granite Dress Crown Skirts, plaited around the foot; in tans, browns, blacks, blues and creams; worth $7.50; Sale Price **$3.95**

Crown Voile and Etamine and Mistral Skirts in black, blues, tans and grays; silk and embroidery trimmed; also some strap trimmed; skirts worth up to $10.00; Sale Price **$4.95**

Fancy Voile and Etamine Crown Skirts, with and without silk drops, beautifully trimmed; skirts worth up to $20.00; Sale Price **$9.95**

Fancy Imported Lace Etamine, Voiles and Cloth Crown Skirts, with and without silk drops, embroidery and fancy silk trimmed, plain strappings and in all the fashionable colorings; skirts worth up to $35.00; Sale Price **$12.50**

NEWS for MEN

700 Sample Pairs Men's and Boys' $2 and $2.50 Pants for 89c

Every pair in this big lot of samples is cut and made strictly up to date in style—turn-up and plain bottoms, in Wool Crashes, Homespuns, Cashmeres and

EVERY PAIR HAS THE UNION LABEL.

Extraordinary Bargains in Samples.

Boys' 50c Sample Straw Hats for.................. **19c**
Men's $1 Sample Straw Hats for.................. **39c**
Odd lots of Men's Sample Straw Hats, worth up to $2, for........ **15c**
Men's $10 to $12 Sample Suits for.................. **$5.00**

Samples of Girls' Dresses.

Every garment is well made and beautifully finished. They are made of Percales, Lawns, etc., in sizes from 6 to 14 years.

SALE PRICES, 39c to $2.75

Being about one-half what the garments are worth.

Girls' sample Duck Skirts, Pique Skirts and Lawn Skirts; worth $2.00; Sale Price...... **98c**

Girls' sample Duck, Pique and Lawn Skirts, worth $2.50; Sale Price **$1.49**

Samples of Ladies' Neckwear

A repetition of Friday's and Saturday's great sales, of which you must have heard, occurs this week, for we had samples from three of the largest neckwear houses and it was a physical impossibility to place all on sale at one time. All the newest styles of this season—

WASH COLLARS, LACE COLLARS, TURNOVERS AND MULL TIES—FOR THE LEAST PRICES EVER KNOWN.

Visitors have said they did not know so many different kinds of neckwear were made. The assortments are especially big in Pique Stocks, white and colors, a great lot of which are worth 50c. On special table,

17c for Choice.

Colored Turnover Collars, made of linens, chambrays, mulls, organdies and silks in combinations of whites and colors, including hundreds of pure linen ones, worth up to $1.00.

3c to 25c for Choice.

Sample Pieces of Dress Silks.

Bengaline Silks, Taffeta Silks, Armure Silks—Beautiful black all-silk fabrics that would be retailed in any store for 75c a yard.

Sale Price, 39c a Yard.

India Silks, Taffeta Silks and Satins—Elegant black brocaded fabrics, all silk and are worth easily 85c a yard.

Sale Price, 49c a Yard.

Guaranteed Taffetas, Guaranteed Peau de Soie, Guaranteed Satins—All-silk black fabrics, fully guaranteed for wear and which would retail in all stores for $1 a yard.

Sale Price, 59c a Yard.

White Satin Duchesse—Rich fabrics, 24 inches wide, for waists, linings, etc., and worth fully 75c a yard.

Sale Price, 39c a Yard.

Sample Lengths of Silks.

These sample pieces of Silks are from the Corticelli Silk Co. They are the sample pieces carried by their drummers. The big lot consists of all kinds and all sorts of silks in blacks and colors and in lengths from ¼ to 1½ yards. There will be a scramble for them at

7c to 49c for Sample.

Ladies' Sample Shirt Waist Suits.

Twenty-five new samples in White Shirt-Waist Suits, trimmed with hand-embroidery and Cluny laces and Mexican drawn work. All real linen garments, and the 25 are divided into two separate lots for this sale.

Suits worth up to $25 for............ **$10.00** Suits worth up to $35.00 for **$15.00**

Shirt Waist Suits at Remarkably Low Prices

Suits, worth up to $6.00, for..........$2.50
Suits, worth up to $7.50, for..........$3.45
Suits, worth up to $8.00, for..........$3.95

Sample Lace and Etamine Suits.

These are samples of styles for the first time shown in St. Louis during this sale. However, they have been handled a little by the traveling men carrying them as samples, and on this account these $35 and $40 Etamine Suits will be sold for **$10.00**

Some of these suits, worth $37.50 and $50, will be sold for **$15.00**

Wool Suits worth up to $25 will be sold for.... **$7.50**

Wool suits that sell up to $15 will be sold for..... **$5.00**

Men's Sample Shirts.

Newest effects in Madras and Bedford Cords; pink, blue and black figures, dots and stripes; these are the celebrated "Princely" Brand Shirts, made by D. Jones & Co. of New York; "Princely" Negligee Shirts sell all over the country at 75c; Sale Price.

3 75c Shirts for... $1

No room to show all these samples on Main Floor, so these Shirts go on **Sale on Fourth Floor.**

Sample Men's Hose.

This lot of samples come in fancy and plain styles, black and colors; worth 10c to 75c.

Sale, 3c to 39c a Pair.

Sample Underwear.

Beautifully made garments, in lisle and balbriggan; worth 50c to $3.00.

Sale, 25c to 69c a Garment.

Men's Sample Collars.

These are Men's Soiled Linen Collars; the kind sold regularly everywhere 2 for 25c; on sale in the basement,

1c per Collar.

Men's Sample Neckwear.

Bargains galore, and such bargains as will hardly happen again; Men's Four-in-Hand Ties and Bows; Neckwear that is new in style and pattern; worth up to 50c.

Sale Price, 15c Each.

Great Bargains in Sample Linens.

Samples of German Linen Napkins; pure linen and worth 50c a dozen; 6 for **15c**

Samples of Heavy Unbleached Linen Damask; enough to make two napkins; 12½ inches square; sample **5c**

Samples of other qualities up to, each **15c**

Samples of Check Linen Fringed Doylies; worth up to 40c a dozen; each **1½c**

Samples of Turkish Bath Face Cloths, each **1c**

Samples of Damask Cloths; 2 to 3½ yards long; worth $2 to $7.50—Sale Prices ..... **$1.00 to $5.00**

Samples of Extra Heavy Scotch Damask Cloths; 2 to 2½ yards long; worth $1.25; each.. **$1.00**

Sample pieces Turkey-Red Damask; oil-boiled goods; worth 50c a yard—Sale Price, yard **39c**

Sample Art Goods

Sample Stamped Hemstitched Pillow Shams, 32 inches square—worth 25c—each.................. **12½c**

Sample Momie Cloth and Damask Dresser Scarfs with fringe and colored centers—17x72 inches long—worth 50c—each.................. **25c**

Sample Hand-embroidered Scarfs and Squares—worth from $1.25 to $3.00........... ...**59c to $1.98**

Samples of 25c and 50c Cushion Tops—all latest designs.......... **15c and 25c**

Sample Lengths of Fancy Ribbons.

They are in lengths of 1⅛ to 2½ yards and 3½ inches wide—

Sale Price, 5c a yard.

Samples of Toilet Articles.

Bottles of Handkerchief Extracts, Toilet Waters, Hair Tonics, Tooth Brushes, Face Powders—articles which sell up to 25c—

Sale Price, 10c Choice.

25c, 50c, 75c Pearl Buttons
Choice 10c a Dozen.

Pearl Buttons for dresses—self shank and fish eye—some as large as half a dollar and pure white—

10c Pearl Buttons, 2 1-2c.

These are 16c, 18c and 20c line, four-hole pearl buttons—some pure white, some slightly shaded, but all perfect.

Samples of White Goods. MAIN FLOOR.

AT 10 A. M. SHARP—

We will place on sale on street floor 29 pieces of 32-inch White Madras; sells everywhere for 12½c to 18c per yard; as long as it lasts, yard **5c**

Sample imported French Organdies in solid color; sells regularly for 50c; at White Goods Department, yard **25c**

Sample sale of Striped Muslins, Dimities and Grenadines, worth up to 35c a yard; yard....... **19c**

Sample 68-inch French Organdy, slightly damaged; 39c value; yard **12½c**

Sample sale of St. Gall Dotted Swiss, white and ecru, with embroidered stripes and dots; sells regularly at 50c; yard.......... **29c**

Sample pieces of White Goods, 1 to 3 yard lengths; all kinds and qualities; 5c to **98c**

Sample Ecru Batiste, fine French quality; 45 inches wide; worth 39c; yard **12½c**

Sample Pieces Laces and Embroideries.

Valenciennes, Point de Paris Galloons, in white and black; worth 10c and 12½c.

Sale Price, 5c a Yard.

Sample pieces of Allover Laces and Embroideries; suitable for yokes of dresses.

10c to 75c a Sample.

Samples of White, Cream and Arabian Applique Bands; worth up to 49c a yard.

Sale, 12½c, 15c, 19c, 25c a Yard.

Corset Cover Lengths of Embroidery; 16 inches wide; worth 59c a piece.

Sale, 37c a Sample.

Waist Fronts for less than cost to import.

Choice for 19c.

Sample pieces of Embroidery Edgings and Insertions; worth 12½c a yard.

Sale, 8 1-3c a Yard.

Sample pieces Normandie, Valenciennes, Point de Paris Galloons and Torchon Edgings and Insertions; worth 8 1-3c yard.

Sale, 3c a Yard.

Samples Shirtwaist Lengths in Allover Laces, Irish Point, Point de Paris, Valenciennes and Point d'Esprit in white, cream and Arabian.

69c to $3.75 a Sample.

Bargains in 3d Floor Samples.

LADIES' SAMPLE CORSETS.

About 250 pairs of Sample Corsets from a wholesale house, whose drummers are taking on the road other lines. These Corsets are in black and all whaleboned; also light blue and pink Girdles and American Lady Corsets; not a pair in this entire lot worth less than $1.00; many worth $1.50.

Sale Price, 50c Choice.

SAMPLE BUSTLES.

A lot of samples that are easily worth 25c each.

Choice for 12½c.

SAMPLE WASH PETTICOATS.

They are made of Ginghams and Madras, Sateens and Mercerized Silk Fabrics.

Sale Prices, 25c to $3.98. Each worth double and thrice as much.

SAMPLE SILK PETTICOATS.

A beautiful line of Sample Petticoats—no two alike—and all beautiful styles and colors; worth $12 to $25.

Sale Prices, $6 to $12.50.

Samples of Boys' Knee Suits.

Without question these are the greatest bargains in Boys' Clothing ever put on sale in St. Louis. Many suits in the collection are worth $6, $7 and $8. As samples they are all marked at one price, no matter how much they are worth. Sizes 3 to 16 years.

Choice of These Suits, $3.00

Sample Umbrellas

Ladies' Umbrellas with Paragon frame, steel rod and pearl handles. Worth $1.00 each.

Sale Price, 45c Each.

Ladies' fine Silk Umbrellas with natural wood, pearl, silver and gold-plated handles. Worth $3.25 each.

Sale Price, $2 Each.

Ladies' Sample Hose

Ladies' Black Lisle Hose with double sole, heel and toe. Worth 50c a pair.

Sale, 25c a Pair.

Misses' Black Lace Lisle Hose in all sizes, double sole, heel and toe. Worth 25c a pair.

Sale, 12½c a Pair.

Ladies' Sample Belts

These are the greatest bargains ever known. Thousands and thousands of Belts. Worth 25c to 39c.

Sale Price, 10c Each.

Another lot of sample Belts, worth 50c, 69c and up to $1.00.

Sale Price, 25c Each.

Ladies' Sample Gloves

Fine quality of Ladies' Silk and Lisle Gloves in lace and plain styles and in all the fashionable colors, including black and white. Two clasps. Worth $1.00 a pair.

Sale, 49c a Pair.

Ladies' fine White Wash Kid Gloves, also Chamois and Glaze Kid Gloves in the popular and stylish color shades. Two clasps. Worth $1.00 a pair.

Sale, 49c a Pair.

Sample Knit Underwear

Ladies' Cotton Drawers in k... lengths and lace trimmed. All si... in the lot. Worth 25c a pair.

Sale, 15c a Pair.

Ladies' Silk Vests, finished w... crochet edge and ribbon trim... Worth 50c and 75c.

Sale, 25c Each.

ENTIRE FARMS SUBMERGED.

YAZOO CITY, Miss., June 27.—Much damage was done to farmers in the northwestern portion of the county by the heavy rains which fell throughout that section. In many places entire farms were completely submerged and all of the streams were far out of the banks. In some fields many acres of corn and cotton were entirely washed away. The heavy rain covered only a small area of the county, nearly all other portions being greatly in need of rain.

THIS ELEGANT WATCH $3.75.

Before you buy a watch cut this out and send to us with your name and address and we will send you by express for examination a handsome WATCH AND CHAIN C. O. D. $3.75. ... beautifully engraved, stem wind and stem set, fitted with richly jeweled movement and guaranteed a correct timekeeper; with long gold plated chain for ladies or vest chain for gents. If you consider it equal to any $35 GOLD FILLED WATCH warranted 20 YEARS, pay the express agent $3.75 and chgs., and it is yours. ... with each watch. ... or Ladies' size. ...

MEN NERVE BEANS quickly cure Nervousness, all results of abuse, failing manhood, drains, losses. Married men and men intending to marry should take a box; astonishing results; small weak parts and lost power restored. $1.00 at Wolff Wilson Drug Co., 824 Washington Str., St. Louis

FALSE THEORIES

Lead to Worthless or Harmful Remedies.

Stimulating the scalp may allay the itching of the dandruff, but that does not cure the scalp. The disease won't yield to quinine or capsicum nor alcohol, because it is caused by a germ or parasite. To cure dandruff the germ must be destroyed. Until recently there was no hair preparation, or dandruff cure, or hair restorer on the market that would kill that insidious germ that dries up the scalp in little scales called dandruff, and absorbs the vitality of the hair, causing falling hair, and finally baldness. Newbro's Herpicide is the only really scientific preparation to cure dandruff, prevent falling hair and baldness. Sold by leadi... druggists. ... in stamps for sa... ple t... Mi...

CHOLERA MORBUS

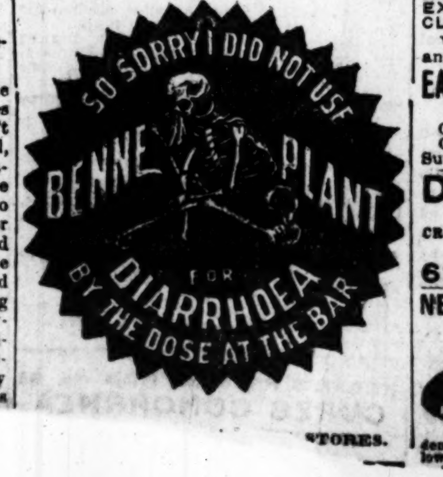

...STORES.

DENTISTS.

"Get Your Money's Worth"
FULL SETS OF TEETH.. GOLD CROWNS.......... PORCELAIN CROWNS.... **$3.00**
EXAMINATIONS........ EXTRACTING.......... CLEANING............ **FREE**

We invite you to inspect our parlors and have your teeth examined free.

EASTERN PAINLESS DENTISTS,
615 LOCUST STREET,
Opp. Barr's, over Corset Store.
Office Hours: 8:30 to 9 P. M. daily. Sundays, 10 to 4.

DR. A. E. MOSER
DENTIST.
CROWN AND BRIDGE WORK A SPECIALTY. EXAMINATION FREE.
610 FRANKLIN AV. Entire 2d Floor.

NEW YORK DENTAL ROOMS
LEADING DENTISTS.

Established 42 years. Northwest corner Broadway and Olive. Entrance, 509 Olive st. Largest and oldest dental establishment in the city. We employ the most skillful men in the profession. Do not ... dentists, but come to us and get reliable work at lowest prices. Open daily from 8 a. m. to 8 p. m., Sunday from 9:30 to 1 p. m.

ESTABLISHED 1871.
Boston Steam Dental Rooms
615 N. Broadway, bet. Locust & St. Charles, 4th Floor. Take Elevator.

Bridge Work Per Tooth... $3

SET OF TEETH..............$3.00 and up
PURE GOLD CROWNS..............$4.00
GOLD FILLINGS from ....$1.00 and up
COMPOSITION FILLINGS 50c
PAINLESS EXTRACTION..............25c

Open Evenings Till 7. Sundays 9 to 1.
DR. J. H. CASE, Proprietor.

TEETH

If aching should be saved if possible, by filling or crowning. Bridge work and plates at moderate prices. Gas or freezing gums for painless extracting. S. e. cor. Sixth and Locust sts.

DR. E. C. CHASE

J. A. SHOBER, DENTIST
211 N. 7TH ST., SUITE 718, HOLLAND ...
BARGAINS IN DENTISTRY. ...
ALBANY DENTAL CO. TAKE ELE...

THE CHEAPNESS OF TA...

"Talk is cheap." Nothing tr... Yet there is no serious proposi... to abolish talk, on account of ... cheapness, in any of the best a... most extravagant families.

On the other hand, it is talk tha... makes the world go 'round. Love h... credit for that operation, in the po... ular song. But nothing is more el... quent than love—unless it's ... ness.

Which brings us to the ... Advertising never talks i... when it is in the Post-Di... that case talk IS money. ... money to the talker and ... the talked to. One has ... for sale—he wants to sell ... it brings him profit. Anot... what one has for sale. ... fills his need. Every da... Post-Dispatch there is ... sale what some one w...

Presto!
Transform a want into a P.-D. Want Ad and the want disappears.
P.-D. Wants are the little wonder workers. All druggists take them.

ST. LOUIS POST-DISPATCH
EDITORIAL SECTION
PART THREE | ST. LOUIS, SUNDAY MORNING, JUNE 28, 1903. | PAGES 1—8 B

WATCH OUT, ALL OF YOU RUNAWAY GIRLS, OR CHIEF KIELY WILL SURELY "CALICO" YOU.

How the Police Dragnet Is Manipulated in the Cases of Foolish Young Women Who Leave Good Homes for the Glamors and Excitement of a Big City.

BY ANITA MOORE.

The general public is under the impression that boys do all the "running away." We frequently hear of lads of from 10 to 17 years of age arming themselves with pistols, rifles, bowie knives, scalping hooks, cartridge belts, a loaf of bread and dime novels and starting out to kill Indians or to become desperate outlaws.

When I was somewhat smaller than I now am, I remember distinctly, after reading a 10-cent outlaw story, that I mourned over the fact that I was not a boy so that I could run away and take up such a glorious life as Apache Kid was leading in the book.

This popular impression regarding boys and their precocity is incorrect. More girls run away than boys, possibly two to one. Nobody is aware of this save those connected with the railroads, police departments and the newspapers. It is not the business of the police to tell it, and the newspapers hesitate about printing much about runaway girls, realizing that what in after years would be but a joke on a boy, might be a stain on the character of a girl.

Under instructions, I started out to find out how many girls run away and come to St. Louis, and how many run away or try to run away from St. Louis—truly the list is appalling—how they are captured by the police, and other people, and what dire and dreadful things happen to them after they are captured.

When a girl tires of the peaceful quiet of her country home and decides to run away and come to St. Louis to achieve fame and win a fortune, the first barrier she must pass is the watchful eye of the train conductor. If she succeeds in evading this always wise man, she has another barrier, the wicket gate at Union Station to pass. Eight out of every ten of the runaway girls are stopped here.

Railway Employes Always on Alert.

The railroad employes, from the porter to the station master, are experienced persons, and can readily detect the girl who comes to a great city without the knowledge of her relatives or friends.

"In many instances we have caught the runaway girl before she reaches St. Louis," said Station Master Coakley in response to my query as to how they detected the runaway.

"But how do you know that they are runaways until you get them?"

"The conductors are all shrewd men. They notice a great deal more than most people think. They can tell a runaway as soon as they see her. As a rule, the runaways do not carry baggage. They are nervous and ill at ease. The conductor, the brakeman or the porter assist them in the car. Their friends are not with them at the station. The conductor asks them where they are going. They, in turn, ask him questions. Then the conductor wires ahead that he has a runaway, or a suspected runaway. We meet the train and stop the runaway and question her. Often the parents miss them and wire us to look out for them. We notify the Union Station police, and they are at the gate to meet them. The police take charge of them and hold them until their parents come or send for them."

"But can't the runaway get past the conductor or the gate man?"

"Some times they do. We may not have received notice of their having run away until after the train has arrived. They may have some baggage, or may walk out with someone carrying baggage as though they were with them. However they seldom get farther than the waiting room. The large crowds bewilder them and they don't know what to do. Mrs. Hunter notices them, and, after a little questioning on her part, and the confusion around them, they break down and confess. In nine cases out of ten they are glad to be sent back home.

Once in awhile we have a girl whose ambition is stronger than her fear. Then, too, we meet with some who are professional runaways. I remember one little girl of 12. She had run away from an orphan asylum. She could lie faster and better than an auctioneer. For two hours Detective Howard, Mrs. Hunter and myself questioned her. She would look us straight in the eye and deny that she was the girl we were looking for. And it was not until one of the officials from the home came after her that she admitted her identity.

"Mrs. Hunter can tell you more about runaway girls than I can she has more to do with them. When we find one we place her in Mrs. Hunter's care."

Christmas Time for Runaways.

I went to Mrs. Hunter and this is what she told me:

"We have not had a runaway girl for some time. Along about Christmas time we have a great number. They seem to have an idea that they can obtain work easier at that time. It is very easy to detect runaways. They seldom carry any baggage. They become bewildered. They are not used to such crowds or so large a place. It is not what they expected. They have no money, they are hungry, and are afraid of getting lost. I question them, and they are glad enough to find someone in whom they can confide their troubles. In most cases we notify their parents, if they have not already notified us. Then we send them home, and there is not much danger of their running away again.

"The same rule applies to girls running away from their St. Louis homes with no bagagge and little money. We catch them at the ticket office. They don't know just where they want to go, or if they do, they haven's enough money to buy their ticket.

"The Salvation Army people help out in this branch of work. The army's work is known all over the United States. Often parents and friends write to the officers of the Salvation Army in preference to the chief of police."

The girl with her skirts to her ankles and her hair combed in school girl style seldom ever passes the gateman, the station guards or the matron. The lack of friends to meet her, her hesitancy, and her appearance of bewilderment betray her. Not until she has donned long skirts and dressed her hair high up on her head is she ever really safe in running away from home. Even then she must have a knowledge of the great bustling world and its busy people.

ASalvation Army officer said to me:

"The other day I received a pitiful letter from a heart-broken father, saying: 'Find my daughter. She is the treasure of my life. I have spent thousands of dollars on her education. I have lavished my affections on her. She was enticed away from home. I know she is some place in your city. I have sought the aid of the chief of police. I have heard nothing from him. Won't you find her?'

"It was a sad case but only one of many. Our officers were given a description of her and one of them found her one night. When our officer addressed her by name she looked up with a start, for she had assumed another name. Our officer talked to her kindly; the pood girl broke down and said: 'I have disgraced my people; they would close the door in my face. There is no other life for me.' When the officer told her that her father had written for her, was waiting to welcome her home, she gladly went with our officer. We did not send her to our Rescue Home, but the officer took her in her own home and sent for the father. The father came by the next train.

Parents Dread the Publicity.

"People send to us asking our assistance. They dread publicity. They know that we will guard their secret and help them. We do not take runaway girls to our Rescue Home. The officers take them into their own homes, and either return them to their parents, or, if they do not have parents, get the juvenile court to give us control of them and secure good homes for them. The juvenile court and the probation officers are of great assistance to us in our work.

"Undersand that the reason we do not take them to the Rescue Home is not because the influence would be undesirable, but because that is for a different work.

Having learned of the methods of the Union Station officials and the Salvation Army I went to the Four Courts to learn how the dragnet of the police was operated. I was ushered into Chief Kiely's private office. O, my what a fierce-looking man! Before he spoke I began to feel the sensation of fear creep around my heart, but I bravely stated my mission. He looked at me from under his shaggy eyebrows, and in answer to my question of how they detected and what they did with the runaway girls, he asked:

Chief Keiley Says "We Calico Them."

"How long have you lived in St. Louis?"

"Seven years," I replied, wondering what that had to do with the runaway girl.

"Seven years, and a journalist?"

"Seven years, and a newspaper woman," I replied.

"How long have you been in the business?"

"Four years."

"And you don't know what we do with runaway girls yet?"

"Really, chief, I have never been a runaway girl. How should I know?"

"Well, it's time you were finding out. We calico them."

"Calico them! What do you mean by that?" I asked in surprise.

"Is this an interview? I refuse to be interviewed."

He called loudly to some one in the other room. A young man appeared. The chief said by way of introduction:

"This is my right hand man. He will answer for me. I will stand for anything he says. This young woman is from the Post-Dispatch. She wants to know what we mean by "calico." Take her upstairs and show her."

I thanked Chief Kiely, though I am sure I don't know what for unless it was that he did not "calico" me or take my head off right there and then.

I followed Mr. Right-hand-man up a steep flight of winding stairs. When we reached the second floor he walked up to a cabinet, opened a drawer and took out some papers. I glanced over the papers. There were long lists of stolen property, a few criminals, but nothing about girls, runaway or otherwise.

"This does not explain to me how you find the runaway girl or her fate after you have found her," I said.

"This is what I give to the chief when he asks for a 'Calico' of any one," replied Mr. Right-hand-man.

"Why do you call it 'calico,' and what does it mean?"

"I don't know."

"Do you suppose Chief Kiely could tell me?"

"No, I am sure he could not. I have been in the business for 11 years, and I don't know."

I looked at him pityingly, and wondered which was the greater offence, living in St. Louis years and not knowing how the police department dealth with the runaway grils, or being "in the business" 11 years," and not knowing the meaning of the phraseology of "the business." I am sure no newspaper or business house would stand for such ignorance on the part of its employes.

Realizing that I could not learn anything from Mr. Right-hand-man I left, determined to find out the meaning of "calico" as used by the police department.

As I boarded the car I noticed a policeman sitting in front of the car. I have long since learned to tell my troubles to the policeman whether on the block or otherwise. I sat down beside him and asked:

"Officer, how do you find a runaway girl?"

"When we go to roll call in the morning we get their "calico."

"There it was again, "their calico." Now I will find out and no thanks to Chief Kiely or Mr. Right-hand-man.

"Will you kindly explain to me what you mean by 'their calico?'"

"Well, you see, it is this way, Miss. Whenever any property is stolen or a person is lost or runaway a description is sent to the police headquarters. When the policemen answer roll call each one is given a written description, this is called 'calico.'"

"Thank you. But why do they call a description 'calico?'"

"That I can't tell you, Miss. I have often wondered myself. It is as old as the police department, and I doubt if any one really knows of its origin. After we have found the girl we hold her at the police station belonging to the district in which she is found, and notify her parents. If they do not call for her in 24 hours, we take her to Matron Kintzing, who holds her until her parents get her or until the juvenile court passes upon her case."

I thanked the officer. He was very kind. he had greatly relieved my mind. "Calico" bothered me greatly. I cannot see yet why the word is used, unless it is because the descruiption is printed. In Webster's dictionary I find this definition after calico, "a printed muslin."

With the Union Station guards and Salvation Army, Matrons Hunter and Kintzing and the police, "calico," the runaway girl, stands a poor chance of being a permanent wanderer.

IF THE PIKE ISN'T WARM IT WILL CERTAINLY BE A "FROST," SAYS THE FOREST PARK SIMIAN

You Can't Run Cold Storage Pipes Through a Place Like the Pike—You Must Have a Hot Summer All Winter or the Folks Won't Go There He Declares.

"General," the Diogenes of the Monkey Cage, Repeats Some of the Observations Made by the Great World's Fair Officials and Cuts Up Some Other Monkey Shines

I was informed that there has been considerable discussion recently, in Forest Park, regarding the proper conduct of World's Fair matters. This discussion, so my informant told me, was in the monkey cages, which are but a short half block from the high fences around the World's Fair grounds. I was also told that William S. Lamar, superintendent of Forest Park, knew of this and that he could and would probably tell me what had been going on.

I went out to see Mr. Lamar and found him very gracious until I told him what I had come for. Then he froze up.

"Now," he said, "this is a matter which I cannot discuss. Gov. Francis and in fact every person connected with the World's Fair is a friend of mine. Fact is, I am expecting to get a great number of complimentary tickets to the Fair and I can't afford to tell you of the things that my simian proteges in the cage down near the headquarters of the elks are saying You must excuse me."

I excused him.

Then I started to find out all about it. My reputation as a newspaper investigator was at stake. I went down to the cages wherein I found a round dozen of monkeys. They were all wise-looking fellows, but one in particular had the face of Diogenes. So realistic was this that I began to look around for a lantern and a tub. I was interrupted, however, by a voice at my elbow. It was the animal keeper, Martin Winkler.

"Miss," he said, "I don't like to interrupt you, but I have strict orders from the park commissioners not to let any scientist or any kodak fiends get a chance at the monkeys. And you must not give them cigars, cigarettes or matches. You look like a scientist, but you may have a kodak up your sleeve; while I don't think you smoke, you might pick up one of the cigar stumps lying around here and give them." I declared that I did not have a kodak, and could not under any circumstance be induced to touch a vile cigar. He went away to find the white ...

... ted away I asked him the name of Diogenes. He said it was ... that I might call him General and I became acquainted ... worth of peanuts ... so that the anxiety was on his side of the bars.

He is fond of Forest Park soubrettes.

General Diogenes would have been a prince favorite with Prof. Garner, the man who made graphophone records in Africa of monkey language. General has a clear and distinct enunciation largely running to consonants.

"Say," said General, after the seventh peanut, "are you a newspaper woman?" He could see my note paper, so I confessed I was. "Well," said he, "I never talked to a newspaper woman, but some of those young men from the newspapers that come out here make me tired. They talk in my presence about me to the girls they have with them and you would think they had every science in the world at their finger ends. You ought to hear them talk about the World's Fair and how it ought to be run."

"That reminds me of what Director of Works Ike Taylor said one day as he went by here. He had Director of Exhibits Skiff with him. They stopped in front of my house.

"'Say,' said Taylor, 'what do you think about that Pike business Gov. Francis and I were talking about? My opinion is that if it isn't 'warm' it will be a 'frost.' He says if we let it be too 'warm' the religious folks will 'catch cold' over it and make a holler. What's your opinion?'

"'O,' said Mr. Skiff, 'you can't run cold storage pipes through a place like the Pike. You have got to have a hot summer all winter or the people won't go there. We can't let them monkey with the Pike.'

"Now,' continued General Diogenes, "I didn't quite catch the drift of this cold storage talk, but I did understand the references to my own nationality. First time I knew that religious people were monkeys. Of course I knew that the human beings are all descendants from my family, but I am happy to say it was a long time ago; long enough for our family to forget the disgrace."

"Say, you see that man Winkler there? Well, Winkler's all right. He's the caterer here. He's got some kind of a contract to feed the animals and us monkeys. He sets a pretty good table, but some of those new breakfast foods he feeds us on are frights. He looks through the ads in the Sunday Post-Dispatch and then goes and buys the latest kinds. He's gone mad on them, and we have a new kind for every breakfast. Here he comes with my lunch. I am almost famished. Excuse me until I satisfy the inner cravings of a monkey. I do hope he has bananas for lunch.

"I feel ever so much more like talking," said General as he carefully wiped his mouth with a lettuce-leaf napkin.

"Do you know Gov. Francis? Well, the governor is a good one. One day last week he drove by here with his secretary. They stopped in front of my house. People have a habit of stopping in front of my house, and the governor began to dictate letters to his secretary. The secretary took it all down on a little machine he had attached to the dashboard of the rig, for he had a drop-leaf stand attached to the dashboard of the rig for the machine to sit on.

"The governor is a very busy man, he must utilize every minute. The governor said: 'Here is a list of 96 people who want me to come to banquets. Write them that strictly personal letter that you have been using and work in the names of their society four times in each letter. We'll have to change that letter pretty soon; they will begin to compare notes on me. I have seen it published in the papers 30 times. Here is a list of sixty people who want to put in exhibits of airships on the Pike and have the exposition company pay them a royalty. Write them that the director of concessions, Mr. Gregg, is the only man who can handle that and he is in Europe and won't return until May 1, 1904.

"Say, do you know that Col. Ike Taylor was around here the other day asking my advice about having an African jungle at the World's Fair? I told him to go as far as he liked. Now, I could give them a lot of pointers on a jungle. I used to have my summer home in Africa before I went to live with H. L. Remmel, in Little Rock, Ark. He sent me here and I used to be much amused at the queer antics of those ignorant African humans. They actually don't know enough to come in when it rains. I told Col. Taylor to get a couple of hippopotamuses and a half-dozen giraffes, a zebra and a drove of ostriches and a dozen or two cocoanut palm trees and he would make a hit. He said he would, and he also said he would like me to take charge of it. I would like to oblige him if I can spare the time, but I'm so busy here on Sundays cutting monkey-shines for the children that I may not be able to get away. I need a vacation badly.

In the throes of thought.

"There are some subjects Col. Ike Taylor did not confer with me upon, such as his treatment of the historic River des Peres and the Post-Dispatch Lake and the ruthless cutting down of grand old forest trees. I relaize that Mr. Taylor could not value the trees as I or my little friend, the barefoot boy, and Jack Jugger did, while I was never permitted to live in their branches, as was my wont in my dear old jungle, yet I knew they were there, and I might some day evade Mr. Winkler's watchful eye and escape to strawberry hill and swing in a grapevine swing. These luxuries are not to be found, so I am told by my admiring little friends, the barefoot boy and the little freckle-faced girl. Summers ago they used to bring me strawberries; when I asked for some this year they sighed and told me that the World's Fair men had cut down all the swings, and even Strawberry hill.

Last winter I heard some young men and their sweethearts bemoaning the destruction of the Post-Dispatch Lake. 'Mr. Taylor is just horrid for destroying the lake; we have no skating ground now,' said a sweet young bud.

"Did Mr. Winkler tell you about my valet? Yes, they gave me Sig. He is a very good sort. George C. Bond, mayor of Marysville, sent him to Mr. Lamar. That Simian had an idea he was the only real gentleman's valet in the world. He used to dress me, fix up my linen, put the buttons in my collar and do all those things all right, but when it came to polishing my shoes, I simply could not stand his monkey shines and I had to let him go. Mr. Winkler did not like it, but then it was me and not Winkler that was to be pleased. Why, Sig pulled my ear one day right in front of a lot of girls from Forest Park ... and I disgraced myself with ...

... girl and I think I had made an impression.

"You know Mr. Lamar? Well, Mr. Lamar is a jim dandy. He comes by here every day. He always has lumps of sugar in his pockets. Well, I won't be outdone with politeness, so I do the polite act with him. When he comes by I bow this way, as politely as a French dancing master.

"And speaking of politeness, did you hear that I had written a poem on the World's Fair? Yes, I invited Winkler and Charlie Reeves of the World's Fair in to hear it. That man, Reeves has no appreciation in him. He said, 'That's just like some of these human beings; always monkeying with something that they don't understand.' Now, listen, don't you think this is pretty good for an amateur?

When it comes to monkeying with rhyme,
It's best to wait until the right time.
The time has arrived and if you will hear,
I'll sing you a lay of the great World's Fair.
The biggest, the best, the greatest ever,
They're going to have most everything clever.
But the cleverest of all will be the long hike,
You'll take up Skinker to see the Pike.
A warm proposition that will be,
Enough to tickle a chimpanzee.

"Now, honest, isn't that pretty clever? That fellow Reeves, who used to be a tea reporter, was jealous. Yes, yes, they wanted me to go on the stage once. Guess they heard I could write poetry. I can write that kind with one hand behind my back. I wouldn't go, though.

"Millie James offered me a star part in the 'Little Princess,' but she wouldn't pay the price. I'm fond of concert halls and summer gardens, though.—Some of the girls from Forest Park Highlands came over here. One of them is a cute little rascal, she stood up by the mirror one day and talked to another girl. She said: 'O, isn't he the cutest little monkey in the world?'

"Now I was going to offended at that, because, honest, I'm not a monkey; I'm a Simian, but I found out she was talking about some Johnny that had sent her some flowers the night before. She gave me his flowers, she and I got to be good friends after that, but I don't care much for girls. They are so silly and talk such nonsense.

"I'll be glad when this World's Fair is finished. I sit here evenings after the crowd has gone and try to smoke in peace, but, goodness, they keep hammering over there all night and I don't get half enough sleep. You know I have to work all day long. Gov. Francis said, 'General, you will have to entertain the visitors and keep up public interest until we get the Pike going.' I am thinking of consulting an attorney. I would get Jim Blair, but he is pretty ... in favor of the Fair people.

"And, say, speaking of smoking, ... my hardest proposition. Winkler ... any of my friends give me cigars, or matches any more. Why, only ... friend of ... through ...

LOUIS POST-DISPATCH

Founded by JOSEPH PULITZER. Published by PULITZER PUBLISHING CO., 210-12 N. Broadway.

n File in both the City's Register's Office and the Board of Education of St. Louis.

State of Missouri, City of St. Louis—ss. Personally appeared before me, a notary public in and for the city of St. Louis, Mo., W. C. Steigers, Business Manager of the St. Louis Post-Dispatch, who deposes and says that the regular editions of the St. Louis Post-Dispatch for the last four months (January, February, March and April, 1903,) after deducting all copies returned by newsboys and copies left over, spoiled in printing and unaccounted for, average, Daily and Sunday, 123,556.

Sunday Only . . . 203,886

In the city of St. Louis and suburbs, the daily distribution average for the months of January, February, March and April, was 95,773.

(Signed) W. C. STEIGERS, Business Manager.

Sworn and subscribed before me this 21st day of May, 1903.

(Signed) HARRY M. DUHRING.

My term expires Aug. 14, 1905.

NEWS FROM HOME.

It will be your fault if you suffer for lack of news from home this summer.

The POST-DISPATCH will be your faithful daily correspondent. It will follow you to Europe, South America, Canada, or any other point. Price by mail, 60 cents per month or $1.50 for three months. Postage to foreign countries, excepting Canada and Mexico, extra. Order through your carrier or note to this office will receive prompt attention.

POST-DISPATCH CIRCULATION DEPT.

There is very little more time to make arrangements for escaping the Fourth of July.

Are there enough "inherently sound" securities to make up for the loss of any that may die of indigestion?

It looks as if our Hawaiian islands will be Japanese and our Philippine islands Chinese. So much for "expansion."

The June cold has not frosted St. Louis postoffice receipts. The June increase of $26,846.80 is a gain of 15.42 per cent.

NOT A MERE FIGHTER.

Anent the Hooker celebration in Boston Mr. Edwin D. Mead brings out the fact that the general's pet name, "Fighting Joe Hooker," was not, as commonly believed, the coinage of his men, but was the happy, or unhappy, inspiration of a writer of headlines on a New York newspaper. The sobriquet was 'catchy" and seems almost a part of the man.

But at the request of the Hooker Veterans the words "Fighting Joe" were left off the statue just completed, although it was intended to make them a part of the inscription.

Hooker is said to have expressed his own sentiments on the subject in this wise:

"'Fighting Joe Hooker' always sounds to me as if it meant 'Fighting Fool.' It has really done me much injury in making the public believe I am a furious, headstrong fool, bent on making furious dashes at the enemy. I never fought without good purpose and with fair chance of success."

Theodore Roosevelt talked to the students of Harvard a year ago about enjoying a fight and, as Mr. Mead avers, said it was "a pity there wasn't fighting enough to go around." Not long ago he was quite sure that if the nations ever attacked the United States they would remember they "had had a fight," and more Funstonian rhetoric of like tenor.

Why are the men of 1900 so opposed in spirit to the men of 1861? Gen. Grant said, "let us have peace." Gen. Sherman said "war is hell." Abraham Lincoln exhorted his countrymen to do all which may achieve and cherish a just and a lasting peace among ourselves and with all nations." Quite as sturdy are Washington's expressions: "My first wish," he wrote to a friend, "is to see war, this plague to mankind, banished from the earth, and the sons and daughters of this world employed in more pleasing and innocent amusement than in preparing implements and exercising them for the destruction of mankind."

Where is the nobler spirit found? In the group composed of Lincoln, Grant, Sherman and Hooker, with Washington's great figure in the background, or in that little clique of "scrappers"—Funston, Hobson, Evans and, grievous to add, Theodore Roosevelt?

The Kaiser has sent a cordial telegram to King Peter as well as to President Roosevelt.

SMATTERING OR WITHERING?

When the magazines appear for the month they generally dispose of all the "problems" left over from the previous month. This is often interesting and it is sometimes valuable.

One of the problems left over from the June magazines was that of "Twentieth Century Education." The magazines for July having already begun to appear, Mr. Herbert George Wells disposes of it very promptly.

Educated men in the twentieth century, he says, will be so because they will "know all about something" at the expense of giving up the attempt to learn "something about everything."

In all centuries before the twentieth the men who have attempted to learn all about something have found that they could not go far before being forced to attempt learning something about everything in order to be able to go on at all.

No man thus far has ever succeeded in learning either all about something or something about everything. It does not seem at all likely that anyone will succeed in the present or any future century in doing either the one or the other of these things.

No doubt, however, there will be very great minds developed by the twentieth century. Wherever a very great mind has been developed, it has been through mastery of its own work and sympathy with the work of all other minds. The mind which does not master its own work smatters. The mind which has no sympathy with the work of all mankind dries up. Perhaps it is better to smatter than to wither, but it is better not to do either.

President Diaz is to be President of Mexico again. He wouldn't put up with any anti-third or even anti-fortieth-term sentiment.

THE PERFECTION OF REASON.

Golf players around Boston are much disturbed by threatened prosecution for playing the game Sundays.

Some ministers in the town of Medford unearthed the statutes and the solicitor of the town has rendered an opinion to guide the police.

Briefly he tells the golfers that they may hit the balls for recreation, but not play the game as a contest. In the first [illegible] there is no "sport" within the meaning of the statute. [illegible] second there is, and "sport" is forbidden. And he [illegible] at the mere fact that two persons chance to be to[illegible] from time to time on their way around the links is no [illegible] that there is a contest or "sport."

[illegible] is probab[illegible] ... At any rate he is [illegible] streets and fields, travel from town to town, go on shipboard, frequent common houses and other places to drink, sport or otherwise misspend that precious time." Modifications were made from time to time, but the rule has always been strict.

The solicitor cites a Massachusetts case in which it was decided that "cheating in a horse trade on Sunday cannot be punished." It were sad indeed if any Massachusetts person should be caught cheating in a horse trade, but to be caught in such a nefarious transaction on Sunday is heartbreaking.

To illustrate, the solicitor says that if his pastor should go into his back yard and toss a ball up and down he would not be committing an offense. But if he and a brother minister should toss balls and keep count of each other's catches that would be competition, sport, and altogether scandaluos. In like manner a man can play solitaire, but not whist with three friends. You can paddle a canoe, and a friend may paddle another alongside, but you mustn't try to see which will get there first.

All of which goes to support Blackstone's sage remark that the law is the perfection of reason.

Bradstreet reports that six months' trade returns point to actual business having been better than a year ago, and the situation as a whole shows favorable features predominating as to the future. Railroad earnings are better than was earlier expected, despite flood interruptions in the first part of the month, and returns for the first week of June show a gain of 9 per cent over a year ago, while those for the second and third week indicate increases of 10 to 12 per cent in excess of last year.

SAM B. COOK'S CONFESSION.

Secretary of State Sam B. Cook admits that he was a witness to the payment of $800 to former State Senator Lyons by R. B. Speed, former coal oil inspector, for the purpose of buying Lyons' vote and influence against a bill to reduce the fees of the coal oil inspector.

Mr. Cook says he acted as Speed's friend and adviser. Having failed to persuade Speed not to bribe Lyons he consented to witness the payment of the bribe to insure the carrying out of the deal by Lyons. "I did what I could to protect him," said Cook.

Mr. Cook describes the transaction as the "holding up" of an honest man by a legislative "sandbagger." He tries to justify his "protection" of Speed on the ground that he was an honest man, a loyal friend and a generous contributor to the Democratic campaign fund.

Does Mr. Cook really think that the bribing of a legislator by an officeholder for the purpose of preventing the reduction of the excessive fees of his office is the act of an honest man? Does he really think that generous contributions to the Democratic campaign fund justify bribery? Does he really think that the part of a witness to an act of bribery to ensure the consummation of the crime is an honorable and worthy part? Does he really think a public officer should conceal an act of bribery?

We ask these questions with a view of sounding the depth and depravity of the standard of ethics prevailing among some of the public men of Missouri who are honored with high offices and with party leadership by the Democrats of the state.

This is the same Sam Cook who labored for the breeders' bill and, according to Ex-Governor Stephens' testimony in the Cardwell case, said he expected to receive a good fee for his work; he is the same Sam Cook who assumed as his own the campaign contributions of Wm. H. Phelps, the lobby chief.

Unfortunately for Missouri, Mr. Cook happens to be secretary of state. Incredible as it may seem, he is a candidate for governor.

Where is the end of the betrayal and humiliation of the Democratic party of Missouri?

A letter from a member of the Tolstoi colony, a community of the Caucasus, organized to do away with self-interest and to suppress the commercial instinct, asserts that the colony has "evaporated into thin air." Most of the members are barefoot and in rags. It has existed nearly six years. Perhaps mankind will do better in eliminating selfishness by individual effort than by organization. Any persevering man ought to be able to make himself as unselfish as he desires to be.

Alfred Russell Wallace says the earth is the center of the universe, thus reviving the belief of the ancients. This view receives gratifying confirmation from Rev. M. L. Curl, who whittles the center down to a point and finds it in St. Louis. Now let somebody indicate the ward, precinct and number.

In Capt. Pershing's battle with the Moros not an American was killed, while 150 Moros, including the old panandungan himself, were slaughtered. At this rate of destruction the long-postponed peace should be very close at hand.

The earth now feels that it is IT, Alfred Russell Wallace having found it to be the only habitable planet; but will not J. P. M. and one or two others want IT more than ever?

A Missourian and a New Yorker have bought 400,000 acres of land in Texas with two flourishing towns on it. The blending of western and eastern capital accomplishes wonders.

The statesman who refuses to be a candidate for vice-president on the Republican ticket does not believe that T. R. will be eaten by a mountain lion.

If President Roosevelt has convinced the Iowans that a "shelter for monopoly" is necessary to his election it is quite an important matter.

POST-DISPATCH SNAP-SHOTS.

Speed is no slow witness.

It's a singe that the barber can keep the hair from falling out.

A car passenger's pocket is easily picked when one arm is up to the strap. It is a kind of double hold-up.

What is fame when a St. Louis morning newspaper refers to Joseph "G." Folk? Wouldn't that double you?

When John Bull thinks of the $2,000,000 he has lost in fighting the Mad Mullah he is madder than the Mullah.

J. P. M.'s desire to smash the cameras may be simply a great financier's way of increasing the price of his photographs.

It is true that "Gegenseiter Schwaben Frauen Unterstuetzungs Verein" is a rather long name for a society, but, on the other hand, it is picturesque.

Before the World's Fair begins the lobster who gets on the car steps first and then gets off so slowly that everybody back of him is delayed should be rudely elimnated.

The new Servian King's cousin has learned to make furniture. King Pete should look out that this cousin doesn't make a new throne and employ assassins to put himself on it.

If Mars has had as much trouble about getting her canals as we have had in trying to get an isthmian, those supposed signals may have been intended to advise us to let big ditches alone.

Though he could not equal the gluttony of an ex-mayor, Schaupauff, who has just eaten in an hour and 40 minutes, 5 3-4 pounds of steak, 100 clams and crackers, 50 oysters, two loaves of bread, a large bunch of asparagus and ten crabs, should be presented with a trough.

POST-DISPATCH ANSWERS.

Write nothing but questions and signature. Legal questions not answered. Business addresses not given. No answer printed on any specified date. No bets decided.

[illegible] 1840 or half [illegible] the info[illegible]

GLEANINGS IN THE WORLD OF THOUGHT AND ACTION

OUR TRUSTS IN ENGLAND

Striking Lament of a British Writer Over the Crowding Out of English by American Manufactures in All the Leading Lines of Goods.

To understand the prevailing belief among the Britishers that they must do something to prevent American manufactures from crowding their own out of their home markets one has only to read a little book that has of late had a great popular sale over there. It is entitled "The American Invaders." A reprint of it is now circulating in this country.

"Men sometimes speak," says this English author, "as though the dramatic coup of a Morgan when he acquired control of one of our great shipping lines, or of a Schwab who outbids our steel makers, or of Philadelphia bridge builders who capture the orders for our biggest viaducts comprise this invasion. They do not. Such items are merely the sensational incidents in a vast campaign. The real invasion goes on unceasingly and without noise or show in five hundred industries at once. From shaving soap to electric motors, and from shirt waists to telephones, the American is clearing the field.

"Walk down the main thoroughfares in any of our great cities—London or Glasgow or Liverpool. Take, for instance, Holborn viaduct, and see there the great blocks of office buildings mainly given over to the London representatives of American manufacturers. Notice the candy stores, the ice-cream-soda fountains, the American shoe stores, in our streets.

"Bryant & May, the once great English match firm, which had no competition and paid dividends of 20 per cent per annum, were driven out of the field by the American Match Trust. Having shown Bryant & May that they could take their market away from them by selling better matches at cheaper prices, the trust offered to take over their factories and guarantee them interest of 14 per cent on their agreed value. The entire English match industry and trade passed on this basis into American hands.

"The most serious aspect of the American invasion," says the author, "is that nearly every new industry created in England for fifteen years past is under American control. What are the chief new features in London life? They are, I take it, the telephone, the portable camera, the phonograph, the electric street car, the automobile, the typewriter, passenger elevators in houses and the multiplication of machine tools. In every one of these save the petroleum automobiles, the American maker is supreme; in several he is the monopolist. These new industries, be it noted, are enormously profitable; the men they employ are highly paid mechanics and prices rule high.

"Take the typewriter. Machines are brought to England from New York and Boston to the average value of considerably over £4000 a week. The cost of the raw material used in the typewriter is comparatively trivial, and the greater part of this outlay goes to high wages for skilled labor. Time after time English firms have endeavored to acquire this trade, but in vain. At the present moment the only serious competitor with the American machines for office use is a Canadian typewriter, the Empire."

When the English government established a national telephone service as part of the general postoffice department it tried to get its telephone instruments from English makers. But no English firm was ready to supply them, and the big order went to the Western Electric Co. of Chicago. Many million pounds sterling are to be spent within the next few years by England on telephonic instruments, and English makers seem to be entirely out of it.

In Parliament at the last session bills were presented covering the construction of electric railroads that will cost $120,000,000, and here again the American constructors are taking the bulk of the business. The author says that about one-half of the motors on the street cars in Great Britain are American made. All the new London underground roads are equipped from American shops.

In things domestic America has also carried England by storm. From sewing machines to carpet sweepers the English home is filled with things made in America. Three out of every four English women wear American shirt waists.

Turning to printing the writer says: "Here the American makers are absolutely masters of the field. No first-class daily or weekly paper now when laying down an entirely new plant would think of anything but American presses." The Hoe machines are used by every leading London newspaper with one exception. The provincial newspapers are rapidly equipping themselves in the same way.

The American machine tool is seen everywhere in English workshops. At the great Woolwich Arsenal fifty annealing furnaces are in use. The Sheffield itself, the home of English tools, the makers are now using American apparatus and patterns any paying American inventors heavy royalties. Moreover, the writer of this book declares that what is true of England is also true of her colonies, where American goods, particularly manufactures of steel and iron, are crowding out the English.

Seeking to account for this state of things the writer says that the American business man is more enterprising and works harder than his English competitor, and that the American workman does more work for the same money than his English cousin. But above all, he lays stress on the high tariff which has enabled American manufacturers to hold their own market securely against foreign competition and make such high profits out of the American people that they can afford to dump their surplus products into British markets at prices that defy English competition. And it is this condition of affairs which has created the public feeling about the decline of British manufactures and commerce to which Mr. Chamberlain's "professional tariff" plan is the response.

MAN IN HIS LOWEST TERMS.

From "From Microbe to Man," by Emily Frances Smith, July What to Eat.

"I weigh man's moral carat on the scale of his personal habits. A man, when he is perfectly nice and clean, tastefully dressed and not noisy, is bad enough; but a man who wears his hair in his eyes and over his collar, manicures outside of his own room, leans around, sits with is feet higher than his head, and all that, is unbearable. If I married one of the beasts, inadvertently, I'd break him to decency or I'd kill him with indigestion. What's the good of a husband, anyway? He has never been more or less than a pet or a provider. By his own admission, female competition has destroyed his usefulness as a provider. That is all right: it simply makes him twice a pet. Now, having reduced him to his lowest terms, since it is only a question of a pet, why not be satisfied with a bird, a cat, a dog, a monkey, a parrot, a anything? Such pets do not keep dinner waiting. They do not smoke, get drunk, nor bring mud into the house. They never talk back. They come when they are called and they do not try to run things. Nellie, my dear, you look horrified. Express yourself; it will relieve you."

A CITY IN PAWN.

On July 26 will occur the strange ceremony of taking out out of pawn a city of importance. The city is Wismar on the German coast of the Baltic sea. The owner who pawned it is Sweden, and the pawnbroker is Mecklenburg-Schwerin. Wismar was pawned to Mecklenburg-Schwerin on July 26, 1803, for 1,258,000 reichsthaler. With the city went the districts of Poel and Neukloster, both on German territory. The city was to be redeemed in 100 years for the sum loaned, plus 3 per cent interest. This now amounts to a matter of $23,000,000. As the sum is large and as Germany would look with much disfavor on Sweden's possession of a part of her territory the city will be given up to the loaning duchy. Wismar was a member of the Hanseatic League.

HOW TO IMPROVE YOUR DICTION.

From the Philadelphia Inquirer.

For clearness read Macauley.
For logic read Burke and Bacon.
For action read Homer and Scott.
For conciseness read Bacon and Pope.
For sublimity of conception read Milton.
For vivacity read Stevenson and Kipling.
For imagination read Shakspeare and Job.
For elegance read Virgil, Goldsmith, Milton and Arnold.

IT WAS ALL RIGHT.

"And now, dear," said the delighted youth, "when may I speak to your father?"

"You don't have to, George," replied the sweet young thing, who had just accepted him. "He told me today that if you didn't speak to me tonight he'd speak to you tomorrow."—Philadelphia Press.

WON BY A LAP.

"Did you see the finish of the last race? My horse won just by sticking out his tongue?"

"Must have won by a lap, eh?"—New York Times.

SKEPTICAL.

Society young ladies at Newport are introducing the custom of wearing their hair down their backs—just their own hair!—New York Cimmercial. Rats!—Albany Journal.

CHILDREN AT NIGHT WORK.

Josephine C. Goldmark in June Charities.

Of all the mooted problems attending child labor probably none is viewed with greater unanimity than the question of night work for children. Nothing short of inhumanity, would one think, could fail to be moved by the inherent cruelty of setting a child or a young person to work at night. The subtle appeal of helplessness should be the child's strongest weapon of defense, especially against the breach of so inviolable a law of nature—against exploitation of that particular season of childish dependence which is sacred to sleep.

Yet the various States authorize, by tacit or express permission, every gradation of night labor, from the cruel period of 12 hours at night for girls of 13 in the Pennsylvania mills, and eight hours at night for orphans of 10 years in the mills of Alabama, to the sweeping prohibition of all work after 7 p .m. for children under 16 in the admirable new law of Illinois. Even in this, however, the newsboys and bootblacks of Chicago are ignored.

If the Saturday half holiday is advisable it should be granted outright, and not be earned by overwork on some other day. No exception to the laws of labor hours is more open to abuse than this one, authorizing overwork to gain a holiday which, in the end, may not be granted.

If the Christmas season is not to remain a bitter mockery for thousands of working children the obnoxious exception which permits overwork in the stores during December must be wiped off the statutes. The wrongs of factory children escape general attention because comparatively few outsiders come in contact with them, but the general public is in daily contact with the children working in the stores.

COLD PRESERVES THE UNIVERSE.

G. W. Warder in July Booklovers' Magazine.

Heat can exist only where there is an atmosphere, and then it must be constantly supplied with fuel to overcome the law of constant repulsion and diffusion. Cold is the absence of heat and exists everywhere. It overcomes disintegration and preserves the universe. It enforces the universal law of the electric attraction and cohesion of atoms and worlds.

Cold must predominate to preserve the universe. There is a billion times a billion more cold in the universe than heat. There always has been and there always will be. The heat of the sun, compared with the cold that surrounds it, is as a mustard seed to Jupiter. The earth's heat, in comparison to the cold that surrounds it, is as an orange to the solar system.

Then what folly to talk of the universe having begun in white heat, and the earth having been a molten world, and the suns great burning spheres.

IT TOUCHED HER EYES.

Our minister during a call sang one of those touching, simple melodies which Edith is so fond of hearing. She was very attentive, gazing on his face with her bright wondering eyes. As the song continued tears began to glisten beneath the lids and glide down her dimpled cheeks. After a few minutes' silence he asked:

"Edith, how do you like it?"

"O, very much, Mr. Webb; but it hurts my eyes."—Little Chronicle.

A PRACTICAL VIEW OF IT.

"That rainbow which finally spanned the scene of the flood at Kansas City was truly a bow of promise."

"Yes, it was a promise of higher priced beef all right enough."—Cleveland Plain Dealer.

WHAT IS A GENTLEMAN?

From Harper's Weekly.

England, having enriched the vocabulary of the world by the great name of gentleman, has now increased the obligation by a judicial definition; or, to speak by the card, by a judicial declaration approaching a definition. In a certain case tried in London the other day, the counsel for the plaintiff objected to a certain letter, because it described a house painter as "a gentleman." This objection obviously called for a ruling by the bench. The bench began by stating that, in view of the Heralds' College, no man was a gentleman unless his grandfather, father or the man himself was entitled to bear arms, or, to speak in modern fashion, possessed armorial bearings. In mitigation of the rigor of this ruling, which would, of course, have barred the house painter, the bench pointed out that the jury would observe that not only the counsel on both sides, but even the bench itself, had addressed them as gentlemen; and further, the bench opined that such of them as were possessed of votes were invariably greeted with the title of gentlemen, at least at political meetings, where there was a question of disposing of said votes. The learned judge then went on the other tack by pointing out that, while the house painter had, it was true, a card, nevertheless a card was not the same thing as a coat of arms; yet, said the judge, the good painter has at least one characteristic which is thought invariably to be the mark of a gentleman, namely, the gout. If anyone, after reading the above ruling, is still in doubt as to what a gentleman is, then there is no virtue in law. Let it be remembered that the legal luminary bears the fascinating name of Justice Darling.

SCIENCE AND THE FAT BABY.

Modern science is a continuous revolution. It has disturbed old theories of evolution and of life itself. It has created a new theoretic scheme of the solar system. In a burst of investigating energy, the results of which are just cabled from abroad, it seeks the demolition of the old belief in a final form of matter both indivisible and indestructible. No other scientific conclusions of the hour, however, seem able to rival in far-reaching consequences to the race those which the London Lancet voices in pronouncing against the fat babies of its own and other lands.

According to the Lancet, baby-show prizes awarded on a basis of weight must usually go wrong. The child turning the scales at an abnormal notch is most probably "a carbohydrate, or sugar-fed infant" of the "hypertrophic pathological type." It seems brutal to throw such language at the tender and the defenseless. Mothers will be sure to resent such rudeness and to remark that the Lancet might better talk about those of its own liguistic size. Nevertheless, it would appear that truth lurks behind the ugly scientific terms.

Weight-reduction by men and women is sought as a blessing and a cure. They who put off labor and put on flesh in later life are regarded with suspicion as backsliders from the correct culture of the physique. Why should that which is an evil in the adult be regarded as a quality for prize-winning in the infant? May not tone and elasticity be considered quite as important for the physical foundation of men as for his physical finishing-off?

PRESIDENT ROOSEVELT'S DUTCH.

This is a story never before published concerning President Roosevelt, and written by a man who was on the train during the President's campaigning tour when he occupied the second place on the national ticket. A party from Denver met the special at Wyoming to escort it through Colorado on a four-days' trip. Col. Roosevelt had just returned, full of vigor and life, from an exciting ride with his Rough Riders. As soon as he entered the car he leaped joyfully half a dozen times, touching the ceiling at every jump, and singing at the top of his voice:

Oh, the Irish and the Dutch,
Oh, they don't amount to much,
But hooray
For the Scandahoovian."

"Let me publish that, colonel," requested a press representative.

"Don't you do it!" promptly commanded Col. Rosevelt. "It's only a joke, and, besides, I'm Dutch myself."—Henry Edward Warner, in July Lippincott's.

AN UP-TO-DATE GIRL.

From the San Francisco Wasp.

"Yes," says the proud mother, "if I do say it myself, there isn't another girl in society who has been so thoroughly schooled and who has enjoyed so many of the preliminary advantages. She has had the appendicitis, has spent two years in a rest-cure, has gone on six sea trips for exhaustion, has had seven attacks of nervous prostration, has been written up in the papers as about to elope with the coachman, has been proposed to by ten foreign musicians and eight noblemen have looked her up in the financial agencies. Now that she is about to make her debut I see no reason why she should not become a great favorite, if complete preparation has anything to do with it."

UNMINED COAL.

Great Britain is likely to be a powerful competitor of the United States in the world's coal market for some time. According to an English expert the supply of coal yet remaining to be mined in the United Kingdom amounts to 80,684,000 tons, which, at the present rate of mining, would last 370 years. The same authority gives the total output of the world in 1900 as 767,636,204 tons, of which Great Britain produced 229,000,000 tons, or 30 per cent, and the United States 245,000,000 tons, leaving a balance of about 35 per cent for the rest of the world.

OF ONE KIND.

"You don't have any luck?" she said inquiringly when he returned from his fishing trip.

"None at all," he admitted.

Then she got a whiff of his breath.

"No wonder," she commented. "You must have taken all the bait yourself."—Chicago Evening Post.

THE SENTINEL WATCH.

Alone in the hills the couple strolls
And multiplied kisses he seeks.
"There's none to see," he swears; but she
Cries, "O, but the mountain peaks!"
—Pelican.

OUT OF PLACE.

Daughter: Why, he actually dared to kiss me on the nose!

Mother: I hope you made him feel how entirely out of place it was.—Yale Record.

THE BUSINESS ORGANIZATION OF A CHURCH.

David Graham Phillips, in Harper's Magazine for July.

The conduct of a modern church in a big city is a business in itself, like the management of a huge industrial enterprise—a railway or a factory—requiring unusual business aptitude, technical skill, and financial and executive ability.

Such a typical church—vast, intricate, with paid and unpaid laborers—run like a great railway, is St. George's, Stuyvesant Square, New York.

The entire membership of St. George's is organized into sub-associations for the development of intelligence, skill, and character. Some are nominally teachers; others are nominally pupils; but all are, in fact, at school to each other day after day, evening after evening. Singing, sewing, acting, tailoring, manual training, shooting, kindergarten work, social entertainment, housekeeping, plumbing, carpentry, gymnastics, woodworking, cooking, the case of babies, dressmaking, millinery, embroidery, debating and public speaking, basket weaving—these and many other activities are engaging the energy and the euthusiasm of the 8000 members of the church in their capacity as members of the church plant.

And the plant of necessity occupies a large area, the floor space befitting a great factory or combine of factories. There is the church proper, steepleless and with two massive towers, whose clocks seem to be keeping time upon its toilers, warning them that a moment is approaching when a great whistle shall blow the close of the day's work. In the church proper the pews are free—no one can have the same seat, except by accident, two Sundays in succession. In buildings, real estate, machinery, etc., this plant represents an investment of upwards of a million and a half dollars—and it rents its quarters for the Industrial Trade School.

A HOSE OF FIRE.

A new invention which will undoubtedly play a large part in naval engagements of the future is described, with illustrations, in the current issue of Harper's Weekly. It is a shell which, by means of a torch attached to its base, can be followed throughout its flight in a night attack. Fired from an automatic gun at the rate of four shots a second, a practically continuous stream of fire is thrown which can be directed like water from a hose, without using the sights of the gun. The "torch" shell will be of especial value in repelling the attacks of torpedo boats at night, as the destroyer can be hit immediately after she has been "picked up" by the battleship's searchlight, without any loss of valuable time in finding the range or elevating the sights. Mr. J. B. Semple, the inventor of the new shell, has just received an order for several thousand of the illuminating attachments for use in coast defense practice.

CURIOUS STATISTICS.

Recently published census statistics in England include tables giving the respective ages of all the married couples in the kindom. From this it appears that there is one husband of 95 years who has a wife of 21, while three husbands ranging in age from 85 to 95 have wives of 25. Elderly wives and youthful husbands are rarer and the greatest disparity in this direction is between a wife of 65 years and her husband of 20. The oldest couple in the list are aged 100 and 96 years respectively, while the youngest pair have only numbered 16 and 15 summers respectively.

According to the statistics 102 girls under 14 years are actresses in England. Also it is discosed that a girl of 10 is acting as a general shopkeeper, while another only a year older is returned as a pawnbroker. Ten little maids, just 10 summers each, are entered as engaged in the laundry and washing service. The cares of a business life have begun at the the same age for at least one girl commercial clerk, and there are two girls of 11 for whom school would seem a fitter place than the public house bar, in which they serve. Another girl has entered before her teens into the ranks of scripture readers and itinerant preachers.

One woman in the English census figures is returned as a dock laborer and another as a pavior. There are also five female farm servants returned as in charge of horses, while four women are working as bricklayers, four as boilermakers, two as locksmiths and one as a coppersmith. In some other trades the number of wommen is surprising. Women brewers number nearly 100, and women builders 177, while the lightermen, bargemen, seamen, boatmen and pilots who, belying their name, belong to the fair sex, run into several hundreds.

PERFECT BLISS.

William's table manners were notoriously bad—so bad that he was facetiously accused of spoiling the manners of a pet coon chained in the back yard. He gripped his fork as though afraid it was going to get away from him, and he used it like a hayfork. Reproaches and entreaties were in vain. His big sister's pleading, "Please, William, don't eat like a pig," made no impression upon him.

One day William and his bosom friend, a small neighbor, dined alone, and William was heard to say in a tone of great satisfaction as he planted both elbows on the table, "Say, Harry, they's nobody here but us. Let's eat like hogs and enjoy ourselves."—Caroline Lockhart, in July Lippincott's.

WOMAN'S PERFECT BLOOM.

Expert authority has decided that the age of the Venus of Milo was 32. This age, then, may be regarded as the time of woman's life when she is in the most perfect bloom. According to history, this age, and on to 40, is the period during which woman has inspired the greatest love. Cleopatra was supposed to have been 28 when she met Antony, and Helen of Troy is declared to have been nearly 40 when Paris was smitten with her charms. Other examples might be given, but these show that woman's age of fascination lies nearer the Indian summer of her life than he[illegible] of budding springtime.

HER STATUS.

Skinny Shawhan: Who's dat lad[y] dere?

Mickey O'Tuff: Dat ain't no lady[,] me mudder.—Judge.

SAY WHEN.

He: I am crazy to kiss y[ou]

She: When I am crazy [illegible]

Smart Set.

"A TOUR OF EUROPE IN NINETEEN DAYS, OR THE TRUE STORY OF MY ROYAL FLUSH"—By D. R. F.

Being a Criticism of the Tale of a New Literary Comet—Good-by, Gulliver; You Old Stay-at-Home!—Hello, England! Where Does the King Live?—France! French From a Menu Card—Spain! In the Palace of the King—Berlin! Wie geht es Ihnen, Wilhelm?—Belgium! An Hour on Leopold's Brussels With Leopold—Back to the Mines and Metallurgy Building—Other Books of the Weak and Strong.

By CLARK M'ADAMS.

There was quite a discharge of books from the literary clearing house last week. Among the new books to get out in the clear was David R. Francis' own story of his conquest of Europe.

It is entitled "A Tour of Europe in Nineteen Days," embossed in red on a green back. It is a volume of 109 pages, and is nine inches long and six inches wide. Owen Wister's "The Virginian," the most popular book of the last two seasons, measures only 5x7 inches, and Alice Hegan's "The Cabbage Patch," next in favor among recent books, only goes 3½x4½ inches. This gives Mr. Francis an edge on his literary contemporaries not to be sneezed at.

This is the first book the president of the Louisiana Purchase Exposition has ever written. It entirely disproves the old fallacy that a litterateur must shoot away a great deal of ammunition before he can hope to ring the belles-lettres for a bull's eye.

In literature, as in everything else, Mr. Francis makes a bull's eye the very first time. The coldest obstacle melts before a skill so versatile as his. It really isn't any use opposing a man who can sit down to a dinner in France speaking nothing but English and can pick up enough French from the menu card during the meal to make a corking after-dinner speech in the Parisian's own tongue.

"A Tour of Europe in Nineteen Days" might be said to occupy an intermediate ground in literature. It is at once a book of travel and a story of conquest. It makes Swift's old traveling man, Gulliver, look like a stay-at-home, and Prescott's "Conquest of Peru" is a very prosy old tale compared with his own story of what this blue-eyed wizard did when he blew into Europe.

The story moves away gracefully, jumps here and there, and lands plump! in the king row almost before the reader realizes what is going on. The ease with which Mr. Francis secured the entre to the homes of such ordinarily exclusive people as Edward Guelph, the King of England, and William Hohenzollern, the Emperor of Germany, makes him the modern Aladdin whose open sesame nothing can withstand. [illegible] can't recall anything quite so good in [illegible] "Arabian Nights' Entertainments."

Mr. Francis is the great cham of all [illegible] literati engaged in writing true [illegible]ries. He has no need to draw upon his imagination; his genuine experiences are quite enough.

It must be understood that Mr. Francis did not write his book with any thought of making a contribution to current literature. It is a report to the directorate of the Fair—much such a report as anybody would expect to attach to an expense account for a business trip over much of Europe. He desired that the directors should know just where he went, just what he did, what he saw, what he heard and what he thinks. Inasmuch as it was impossible to catch each of the directors and tell him this story personally, the thing to do was to submit a written report.

Mr. Francis sat down to write. Happily, he had kept a sort of diary from end to end of his trip. His secretary brought this to him—a roll looking like it might be a carpet for the Liberal Arts building—and together they began to go through it and pick out the best things. They piled these higher than their heads, and then stopped to think.

"Governor, you have enough of it to make a book."

"Egad!" (Mr. Francis picked up a few French ejaculations while in Paris.) "So I have."

This explains the appearance of the story in book form. It is one more proof of the power of suggestion.

The volume is illustrated with photographs of monarchs and other notables who received and entertained Mr. Francis; pictures of some of the fetes at which he was the guest of honor, title pages of special menu cards prepared for dinners given him; a picture of the ship which carried him home, and a photograph of President Roosevelt. Attached to the book is an appendix made up of the addresses Mr. Francis delivered in English and French.

The book shows how thoroughly all things are done by the chief bashi-bazouk of the St. Louis Fair.

Mr. Francis Teaches Some Excellent Literary Precepts.

"No arts are without their precepts." But one does not often see so many of them crammed into a single volume as Mr. Francis has given us in "A Tour of Europe in Nineteen Days." It only goes to show how multidexterous the man is. He never wrote a book before in his life, but he has incorporated in this maiden effort some things which many a human book factory might emulate with much satisfaction to the reading world. For instance, how does Mr. Francis get away from New York? Does he do it laborously and floridly, the fireworks of his rhetoric still visible above the horizon long after his ship has descended from view? Not much; he does it as slick as a whistle.

Here is the way the professional book writer leaves New York:

"Now, at last, the good ship Kronprinz Wilhelm is ready to sail. She is freighted with myriad souls. There are hoarse blasts from her great whistle, and shrill snorts from an answering tug. The great ship clears her moorings, swings into the current, and marches majestically by the far-flung line of shipping, headed toward the sea. Ah! that wonderful product of human hands—the city! We watch it slowly sinking astern; now showing a long truncated line against the horizon, now lifting only its sky-scrapers into the blue dome. Paradox upon paradox, you go down a hill to get on the high sea!"

Now this is the way Mr. Francis, vastly improving on the accepted literary style of shore-leaving the first time he ever tried it, gets away from New York:

"I cleared on the morning of February 12, on the steamer La Bretagne, for Havre, France. Mayor Wells, with his accustomed and thoughtful kindness, accompanied me to the pier at the foot of Tenth street and waved bon voyage as long as a human form could be distinguished on the shore."

Have you ever seen the sea? I never have; yet we are old friends, and I will know him the minute I lay eyes on him. Who is there who has written books and not elaborated on the sea? Even in Genesis we read that "The waters prevailed exceedingly over the earth," a truly literary relation indicating what a factor the sea was to become in literature forever and aye. What is so rare as a book without a chapter at sea? Though I have never seen it with my own eyes I have seen it so much through the eyes of all the great literati, from Charles Kingsley to Richard Harding Davis, that there is not one wave, nor even one gull, that I would not recognize upon sight.

Does Author Francis describe the sea? Does he paint in phrase those pictures he sees when he goes on deck? Does he take his reader on deck about the third day out and murmur, "O, the landless and endless sea?" Does he flutter the page with a raging storm, so realistic, so Haggard-like that the reader flinches from the lightning and feels the driven spray on his face? Not on your dinner pail! He goes right across. Mr. Francis disposes of the sea in three short lines. Where Kingsley wrote almost every word of his "Westward, Ho!" Where Kipling found so much of "The Day's Work," and where authors great and small have found matter enough to have covered the heavens, close-writ—there Mr. Francis devotes these three lines:

"The voyage was rough and stormy, but otherwise uneventful. The ship landed at Havre about 7 o'clock on the evening of Feb. 20."

The beauty of brevity is that it never lasts long.

"So they were brought to him, a roll looking like it might be a carpet for the Liberal Arts building."

The Small Arms With Which Mr. Francis Conquered Europe.

Not even so bold a conquistidore as Gov. Francis could approach the border of Spain without some trepidation in the light of events. He was going to ask them to participate in the St. Louis Fair, and that only five years after we had kicked Spain out of the new world. What Mr. Francis was approaching to ask was not, in the light of events, a bit more than Bonaparte demanded, backed up by his great army. Yet Mr. Francis advanced with a very modest force. His book tells the tale. He says:

"The journey to Madrid was without incident. The 'train de luxe,' which I had been told was by far the best train in Europe, did not make nearly as good time as many of our limited trains in America, nor were the accommodations to be compared with those luxurious trains operated between St. Louis and the Atlantic seaboard. A change of cars at the Spanish border at midnight was required; it is customary at the same time and place for Spanish customs officers to inspect the baggage of all entering that country. In my case no examination was made, because a friend at Paris had secured for me a letter from the Spanish minister there, which not only saved the trouble of opening two trunks and six pieces of hand luggage for inspection, but commanded the courteous and almost overwhelming attention of the Spanish customs officers."

That was all there was to the army of invasion—Mr. Francis, his secretary, two trunks and six pieces of hand luggage.

The world was quick to appreciate the brilliancy of Mr. Francis' European conquest. It began to gain a very good idea of the personal force of the man when it read how he knocked at Buckingham palace, and walked right in on Edward VII; how he was feted and wined and dined by the dignitaries of London; how he flew over the channel and was personally honored by President Loubet and hundreds of the notables of France; how he hurried on into Spain and took the country by storm, emerging with its promise to participate in the Fair where theretofore there had been no response to the invitation; how he sped back to France and was a second time feted by dignitaries of Paris; how he carried the war into Germany and had a good rousing hour's chat with the Emperor Wilhelm; how he kept hammering the iron while it was hot and ran in on King Leopold of Belgium; how he sailed for home with bonfires of God-speed burning behind and bonfires of welcome blazing ahead; how he was received from his triumphs and banqueted, complimented and congratulated in such a festival of felicitation as few men have been given.

But who would have believed that this whole magnificant conquest was accomplished with no greater arms than two trunks and six pieces of luggage?

Cool, tactful Mr. Francis, had he lived in Cesar's time, could have conquered Gaul with a fan.

Some Excerpts From "A Tour Of Europe in Nineteen Days."

"Where the personal pronoun I is used in this report in lieu of the president of the Louisiana Purchase Exposition it is done to save time, space and labor, as in no instance have I been misled into the belief that the attention shown me and the distinction conferred was personal and not intended for the accredited representative and highest official of an enterprise which has been organized and substantially aided by the United States government, by the city of St. Louis, by the state of Missouri and many other states of the American Union, and which includes in the scope of its activity every civilized people and every organized government on the earth.

* * *

"The lord chief justice asked if 'The Crisis,' written by Winston Churchill, which he had read with great interest, gave a correct statement of conditions and occurrences in St. Louis at the time its scenes were enacted."

* * *

"Soon after breakfast I was called upon by Mr. C. M. Schwab, president of the United States Steel Corporation, who had been spending six months in Europe for his health, which now seems fully restored."

* * *

"At the appointed hour, 5 o'clock, accompanied by Secretary of the Embassy Vignaud and Commissioner-General Lagrave, I repaired to the Elysee palace to be presented to the President of the French Republic. His welcome was courteous and very friendly."

* * *

"The dinner was presided over by Mr. Georges Trouillot, minister of commerce, who proposed as the only sentiment of the evening, the 'American Republic, President Roosevelt and the President of the Universal Exposition of 1904.' My response to the toast, although purely extemporaneous and delivered in English, seemed to be understood by a majority if not all of my auditors, and was apparently well received,—in keeping with the reputation of the French people for proverbial politeness."

* * *

"The American minister and myself were cordially welcomed by King Leopold, a progressive monarch, who is said by Europeans and others to be imbued with the American instinct of trade and accumulation. The King knew much about the Exposition but desired to learn more, and I was glad of an opportunity to give him all the information on the subject that I was able to impart. The conversation continued for one hour. (I had for the fifth time been cautioned that an audience by royalty should not be terminated by anyone other than the royal host himself.) During that time King Leopold often expressed admiration for the push of the American people and the conviction that the Exposition of 1904 would surpass all of its predecessors."

* * *

"In the evening I was the guest at a dinner given by Mr. Edward Giffard, a former resident of St. Louis, and son-in-law of Lord Gifford, Lord Chancellor of England, who was invited to meet me. Mr. Edward Gifford has many friends in St. Louis who will remember him with pleasure, and they will all be pleased to learn that he continues to take a deep interest in everything that pertains to the welfare of the city, especially the success of the Exposition."

* * *

"The people of Spain do not seem to cherish any bitterness toward the citizens of our country, but manifested a genuine good will toward the Exposition and an earnest desire to take part therein."

* * *

"M. Cachard, president American Chamber of Commerce in Paris, also presented me, on behalf of that body, with a most shapely silver loving cup. It is unnecessary to say how highly I appreciate these mementoes. The acceptance of them and acknowledgment of my gratitude had not been anticipated in the response prepared for delivery in French, consequently I was forced to give utterance in my mother tongue to the deep sense of obligation experienced. This ordeal did not render me better fit for the trying effort of the French address—but it was too late to look back. Abandoning the plan was as dangerous as failing in the attempt. Suffice it to say that I managed to complete the task, and my French auditors, with their proverbial politeness, expressed such approval that I felt more than compensated for the labor undergone and the risk incurred. I append to this report a copy of the French address in the hope that it may encourage every member of the board of directors to the study of that language, to the end that when our French visitors come to the Exposition in 1904 they may be welcomed in their own tongue.

* * *

"I am compelled to say that in the conversation of nearly an hour which I had with Emperor William II of Germany I cannot recall whether the topics touched upon were first mentioned by his majesty or by myself. He impressed me as being sincerely desirous to learn of every advance that is made in every line of human endeavor throughout the world."

* * *

"King Edward received us in his private apartments, and after a very gracious welcome, characterized by a hearty shake of the hand, invited us to be seated. The conversation had not proceeded many minutes before the King, whom courtesy permits to introduce subjects in conversation as well as to terminate all interviews, spoke of the Exposition."

Criticizing the talo of the new literary comet.

SOME THINGS CONCERNING THE "SOMEBODIES" IN ST. LOUIS

The Only Real Difference Between the Dead Sea and the Atlantic Ocean Is That There Is Nothing Doing on the One and Harry Drummond Has a Yacht, the White Heather, on the Other.

DRUMMOND, HARRISON I.—One of the biggest little men in St. Louis. Eldest son of the late James T. Drummond, who had a habit of making more money than the Philadelphia mint. Harry Drummond inherited the business sagacity of his father. It is related of him that his father, having observed his son's keenness in trading with other boys, one time gave him a whistle just to see what he would make of it. The boy went out, traded it up and down the street a little while, and came home with a steamboat. This prompted Drummond pere to give Drummond fils a thorough business training. Harry finished his education at Yale, and, after tipping his class off to one of the hottest little orations ever tossed from human lips, came home and went to work for his father at $1 a week.

Of course Harrison I. did not set the world afire for a while yet. Incendiarism does not often break out among young men making $2 a week. It was a part of his father's plan that he should go into commercial eclipse for a few years. He began to emerge when he was made a director of the Drummond Tobacco Co. From this time forth he made rapid strides in the world of business, trading his job to such advantage that he ultimately became the president of the company. Then the trust came along. Mr. Drummond made with it a trade quite as beneficial to himself as the famous whistle and boat bargain of his [illegible]. Then he retired to a quiet spot [illegible]unted his pile. He found he had [illegible] million of those little discs which [illegible] the hearts of men.

[illegible]is time Mr. Drummond was be[illegible] to be pointed out as one of the [illegible] wizards of St. Louis. He could [illegible] time and catch a dollar. His for[illegible] already big enough to wake Croesus [illegible] out of their long sleep, be[illegible] assume additions and ornamenta[illegible] which excited the wonder of men. [illegible] Drummond did not purpose spending his whole life at this sort of thing. It was too easy to work at it always. So he went to England. He had determined to become a yachtsman. That was just about the time the United States was negotiating the purchase of the Philippines. Mr. Drummond pinned his fancy to the White Heather, the largest private yacht in the world, and he bought her from the English just about the same time we bought the Philippines from the Dons.

It is not known whether or not the White Heather has subsequently cost Mr. Drummond as much as the Philippines have been costing us, but it is certain that she has cost him some money. He first planned a trip around the world in her, but when his friends called his attention to her great length and the possibility of walking almost all the way around the world on her deck, he abandoned the project and took the walk. Mr. Drummond has become an enthusiastic yachtsman, and is accounted one of the most hospitable of the men who go down the line in ships. There are few larger white caps on the Atlantic than the one he wears on his head. He has numerous friends in St. Louis who have gone to the coast and enjoyed cruising on the White Heather. She is so big that Mr. Drummond always provides his guests with a sack of sand which they can trail on the deck as they walk, enabling them to find their way back to the starting point.

Mr. Drummond and his family divide their time between the White Heather, their St. Louis home in Vandeventer place, and a leased house on the Hudson. This house on the Hudson is one of the highest flyers Mr. Drummond has ever taken. It makes Solomon's temple look like a flat. It is made of marble, and contains [illegible] rooms. It is so big that there are servants who have lived in it all their lives and yet have never seen each other. Mr. Drummond has been assured that his is the only family residing there, but he has no means of knowing that this is true. When dinner is ready the chef fires a big cannon that stands in the side yard.

Mr. Drummond is still a young man under 40. He married Miss Prickett of Edwardsville, Ill., and they have two children. Mr. Drummond is a member of many prominent clubs, and is quite well known in the circles of wealth. He is regarded as a typical American business man and sportsman, and there isn't anyone who would kick if he lived on joyously for another thousand years.

Penn (back there by the wheel): Captain Drummond's yacht has a swell roll, hasn't it?

Gwen: O, yes, indeed! And Capt. Drummond has a swell roll, too.

Dinks L. Parish, Whose Control of the Appointment of Smoke Inspector Has Enabled Him to Build Up a Big Laundry Business—The Modern Beau Brummel, Who Even Has Bow-Legged Dogs.

PARRISH, DINKS L.—One of the silver linings on the dark clouds of life. Mr. Parrish is one of the active citizens of St. Louis. He controls the appointment of smoke inspector, which has enabled him to build up a big laundry business. He has a penchant for horses and dogs. Penchant is good, meaning that he has a check and a song, for he spends quantities of money on horses and dogs, and he is never so happy as when there is a horse show or a bench show in town.

Mr. Parrish is pointed out as one of the best-dressed men in St. Louis. He was the originator of the red necktie visible at 750 yards. He is one of the arbiters of fashion in hats and boots. In fact, his influence in fashions generally has been such that it is regarded as one his personal triumphs that the women of St. Louis are wearing every year more of the masculine linen that goes to the laundry and less of the lace and lawn that is home washed.

Mr. Parrish has been active in a number of citizens' movements in St. Louis. About the only one of them he has balked on was the work of the Anti-Smoke League. His most active outside interest, perhaps, has been with the horse and dog men who give horse shows and bench shows in St. Louis. Mr. Parrish has owned some of the prettiest horses and some of the ugliest dogs that ever walked the green earth. There are few such panoramas on the St. Louis boulevards as Dinks Parrish can present when he wants to come down the pike in a shirt of eleven colors, him astride a high-stepper from the heart of Callaway County, and a badly undershot bulldog patting the pavement behind. That's when St. Louis takes its hat off and the dignified equestrian qualifies as one of the somebodies of the fourth city of the New World.

Mr. Parrish is one of those chivalrous cherubs who get the top of the mornin' from all the world. Many a crusty [illegible] kicker who has not let a cheerful word past his teeth in a fortnight will speak up cheerily when he meets Dinks Parrish. He has that sort of a merry heart. He likes a joke. He has the best laundered white bulldog in St. Louis. He doesn't object to a little noise in his wearing apparel. He is very fond of bows and carries his taste to such extremes at times that his chin rests in what looks like the tail end of a bird of paradise, and there is nothing in his kennels but bow-legged dogs. He is one of the few men in St. Louis who know how to carry one of those stubby little riding clubs with enough skill to make people think it is a whip.

Mr. Parrish is a genuine metropolitan. The country would kill him in 48 hours. He once went out to spend a summer vacation where all days long the bees buzz-buzz. He laid around in the sweet clover and listed the lilting lark. He was charmed by the chattering song of the brook. But he couldn't stand for the mangy dogs and the hybrid horses, and he speedily cut for town.

His address is [illegible] Cabanne avenue, and he's a dresser, too.

CLARK M[illegible]

This is Dinks L. Parrish and the best-laundered white bulldog in St. Louis.

Two or three important and very pretty weddings during the week gave a welcome ll up to the waring energies of society.

In the suburbs there was the marriage f Miss Viola Hunt and Charles Perley Hutchinson, which gathered all the fashionable folk in town and the suburbs at The Oaks, the home of Judge and Mrs. McKeighan, the bride's parents.

Christ Church Cathedral, gloomy, somber and cold of exterior, seems to be the favorite resort of fashionable brides and bridegrooms almost every week, or at least three or four times a month during the season of marrying, and giving in marriage it is the season of brilliant weddings.

Saturday afternoon at 5:30 o'clock the marriage of Miss Carrie Howard and Mr. George Steedman brought out all the fluer of St. Louis society still in town.

Miss Howard is the daughter of Mrs. Kate Howard of Vandeventer place, and Mr. Steedman is the son of Dr. I. G. Steedman. Dean Carroll M. Davis and Bishop D. S. Tuttle performed the ceremony.

The bride, a tall and stately girl, was magnificent in her bridal robe of white meteor crepe and lace. The soft, almost transparent, material was elaborately hand-trimmed in a graduated crescent design, and dainty, rather narrow, bands of real lace followed the tucking. This ornamentation appeared all over the gown. The hem falling softly over the fluffy chiffon ruffles of the satin underdress.

On the bodice, which was worn high, with elbow sleeves, met by large white gloves, was an applique of point duchess lace, almost covering it, the yoke made of the lace, with not lining. Her tulle veil was arranged over her soft pompadore in coronet fashion and draped gracefully from this coronet was a superb point lace veil, falling over her shoulders and on the court train. "She wore as her only jewels the bridegroom 'sgift to her, a diamond brooch, and a suite of perfect pearls worn by her mother on her wedding day. She carried no flowers, but instead an ivory and gold prayer book. Miss Howard entered the church alone, preceded by her maids and her sister, her maid of honor, Miss Eugenia Howard.

Miss Mary Temple Scott led the bridal party, followed by Miss Florence Orrick and Miss Manette Sproule, then Miss Clara Post and Miss Belle Welles of Washington, D. C., and Miss Janet Lee and Miss Leigh Whittemore walking together.

The maid of honor and bridemaids all wore summery toilette of white Paris mull with inset panels in diamonds on the demi-trained skirts and blouses. They all wore nanon shirred girdles of nile green liberty silk with sashes, the tucked and frilled ends of which extended to the lines of their trains.

Their pictureh ats had the flaring brims underlined with moline of a tint corresponding with the girdles and sashes, and the crowns enwreathed with valley lilies and foliage. White carnations with deep fringe of lacy ferns and white satin ribbons to which at intervals were tied carnations, the flowers arranged in arm bouquets. The ushers were Mr. Larry Mauran, Mr. Edward Ingalls of New York, Mr. Dan Kirby, Mr. Jamie Brookmire and Mr. George Hitchcock.

Miss Howard wore an all black toilette of embroidered chiffon and lace, with handsome diamonds and a Spanish turban of cluny lace.

Mrs. Steadman was in white etamine and antique lace, with toque of black and white.

An iformal reception followed the church ceremony at Mrs. Howard's home.

Mr. and Mrs. Steadman departed later in the evening for New York and early this week will sail for Liverpool to spend the summer in travel.

A round of small and informal but extremely charming affairs have been given for Mrs. William Thornton of Kansas City, who is the guest of Mr. and Mrs. Tom Haley of Cabanne. Mrs. Thornton is Mr. Haley's sister, and by her charming personality and delightful conversational powers has made a much desired guest, and during her visit with her brother and his wife has been showered with all manner of delightful attentions.

On Tuesday Mrs. Sam Johnston gave a beautifully appointed luncheon to a coterie of Mrs. Thornton's friends. Mrs. Johnston is one of the most charming young matrons in fashionable circles, noted for her hospitality and pretty informal affairs. The luncheon on Tuesday was informal but perfect in every detail. The table was laid for six, the rich satin napery, silver and cut glass enhanced by a huge bunch of white and lavender sweet peas in a glittering cut glass bowl in the center of the table from which radiated streamers of ribbon of the same shade to each cover, where they terminated in belt bouquets for the guests. The individual ices were in corresponding tones.

Mrs. Thornton wore a white batiste robe embroidered in white with just a suggestion of pink. Mrs. Johnston was in a pretty pink Irish linen made becomingly with bands of Cluny lace.

During Mrs. Thornton's visit Mrs. Haley entertained informally for her guest, and she was the guest of honor at garden, trolley and card parties all during her stay. She will return home early this week.

Monday evening at 8 o'clock Miss Jessie Rothschild will become the bride of Mr. Joseph J. Marx at the Columbian Club. Miss Rothschild since her debut two winters ago at the Columbian Club has been one of the most admired and sought after young girls, and since the announcement of her engagement has been the recipient of many delightful affairs. She is the daughter of Mr. and Mrs. S. Rothschild of Washington boulevard.

Miss Hazel Rothschild will be her sister's only attendant and Mr. Walter Marx will attend his brother as best man.

Dr. Harrison will perform the ceremony in the presence of about eighty guests, all near relatives of the bride and bridegroom, and a very few intimate friends.

It will be a pink and white wedding, all the gowns and decorations being carried out in these colors.

Messrs. Sidney Rothschild, Sidney and Julius Langstrom, Oscar Marx, George Sachs and I. Congtarn will usher.

Mr. Marx and his bride will go East the same evening, where they will spend six weeks at various coast resorts. After Oct. 1 they will be at home at Pechman's.

MISS JESSIE ROTHSCHILD

JOSEPH MARX.

MISS ADELE REISMEYER.

MRS. JAS. M. BECK

Mr. and Mrs. Marshal Prevost spent several days at the home of Mrs. Prevost's mother, Mrs. Luyties of Lindell boulevard, last week. It was only a flying trip and the time was spent quietly with members of the Luyties family.

The bride and bridegroom have been in Virginia, where they were much feted and feasted by members of the family and friends there. They are now on their way to Mexico and the summering resorts on the gulf coast. In the early fall they will go to Washington, where they will be permanently located.

The occasion of chief social interest in a large circle of St. Louis society was the marriage of Miss Dorothy Mueller, daughter of Mr. and Mrs. Henry Mueller of Bayard avenue and Mr. James M. Beck. It was a large church affair of Wednesday evening, followed by a bridal supper to the bridal party and near relatives of the bride and bridegroom.

Miss Mueller was one of the prettiest young girls in the Union Club circles, admired for her beauty and attractive manners. She was very beautiful Wednesday evening when she entered the church on her father's arm. Her gown was of very sheer white mull, made with rows and rows of hand tucking and shirring and flounces of rare point lace. The bodice was high and was finished by a deep bertha of the same lace. Her tulle veil was simply arranged to fall over her face and was secured by a half wreath of bridal flowers. She carried a shower of valley lilies and white sweet peas, tied with tiny bows of bebe ribbon, the flowers spraying all over the front of her gown.

Her maids, Miss Adele Reismeyer and Miss Ida Stofregan, are two pretty south side girls who have been chums of the bride since childhood. They wore similar girlish gowns of organdy, frilled and flounced with Val lace and carried pink sweet peas.

Mr. Beck had Messrs. Flyod E. Kidwell and Frederick Holderead as his attendants and Messrs. Frederick Ottmans and Frederick Westman ushered.

Mr. and Mrs. Beck dispensed with the usual bridal trip, going immediately to their own home, 5223 Devonshire place. Late in the fall they will take an extended southern trip. They will be at home after Sept. 1.

MARY MANNERS.

ENGAGEMENTS.

Mrs. Anna Kaiser of 2222 Oregon avenue announces the engagement of her daughter, Marian, to Mr. Charles A. Kaub.

Mrs. C. Anshutz of Delmar boulevard announces the engagement of her daughter, Ellen R., to Mr. Arnot Monroe Loop of San Diego, Cal. The wedding will take place in the early summer.

WEDDINGS.

An interesting wedding of North St. Louis was that of Miss Margaret Casey and Mr. A. J. Ikemeier. Miss Casey is the daughter of Mrs. Mary Casey of 2255 Warren street. The ceremony was performed at half after six o'clock Wednesday morning at the Shrine of the Sacred Heart on University and Twenty-fifth streets. The bride wore a bridal gown of white etamine artistically combined with embroidered batiste and lace. She wore a picture hat of white maline with crown and wreath of tiny white rosebuds and foliage. She carried a silver prayer book with a single white bride rose marking the marriage service.

Miss Katherine Casey, the twin sister of the bride, attended her, wearing a chic toilette of white etamine linen and cluney lace. She wore a large white illusion hat with long curling plume falling over her dark hair and, like the bride, carried a prayer book and pearl rosary.

Mr. Ikemeier was assisted by Mr. J. J. Linkhof as best man. The bridegroom's gift of Mr. Linkhof was a large seal ring engraved with the entwined monograms of the bride and bridegroom.

To the bride and her sister Mr. Ikemeier presented rings set with two large pure white diamonds and a sapphire, their birthstones.

The ceremony was performed by the Rev. Father J. J. McCabe and this was the first wedding to be celebrated in the beautiful new church.

The ceremony was followed by a bridal breakfast served at the bride's mother's home. Mr. and Mrs. Ikemeier departed on the noon train for an extended Eastern bridal trip.

Upon their return they will be at home at one of the uptown hotels until they go to housekeeping.

The wedding of Miss Isabelle Williams and Mr. August Finnbach on Wednesday evening at 6 o'clock was one of the largest and most fashionable in South St. Louis society circles.

The bride is the daughter of Mr. and Mrs. James Williams of 3011 Selina street.

St. Agnes' church was brilliantly illuminated and decorated with palms, ferns and bunches of roses.

Mrs. Charles Dieckriede, the bridegroom's niece, served as matron of honor, and Misses Lily Edme and Dorothy Anheuser, Miss Conroy and Miss Gatrilla McCarthy of Dallas, Tex., as bridemaids.

Messrs. Dewey Hickey, Herman Smith, August Koenig, Herman Zeigler, Charles Gould and William Koceran were ushers and groomsmen.

The bride was attired in an imported robe of embroidered white silk mull, which was prettily made with lace medallions and insertions. Her vail of misty tulle was secured by clusters of lilies of the valley and was arranged to simulate an aigrette. She carried white sweet peas, bride's roses and maiden hair fern arranged in a shower.

The matron of honor, Mrs. Dieckriede, wore a rich robe of Renaissance lace over white liberty silk, and a picture hat of white illusion and long sweeping plumes of white ostrich. She carried an arm bouquet of pink sweet peas.

The bridemaids, a bevy of pretty girls, all wore similar gowns of filmy lace. They wore short bridemaids' vails of tulle, caught with sweet peas, and they carried showers of pink sweet peas.

A bridal supper followed the ceremony and Mr. and Mrs. Finnbach went directly to their new home on Russell avenue. Later in the summer they will take an extended Eastern trip.

The wedding of Miss Julia Epstein and Mr. L. J. Knoch took place Thursday evening at 5 o'clock. The ceremony was performed by the Rev. A. Rosentreter. After an Eastern bridal trip Mr. and Mrs. Knoch will be at home to their friends at 2724 Meramac street.

The marriage of Miss Hilda Warner of 910 Morrison avenue to Dr. Albert Schuck took place Thursday evening at 6 o'clock. The wedding was a quiet affair. They will be at home to friends after July 15 at 3640 South Grand avenue.

Miss Josephine Langhardt of Ste. Genevieve, Mo., became the bride of Dr. Joseph Knichel of St. Louis at the Church of Ste. Genevieve at 8 o'clock Wednesday morning. The ceremony was witnessed by a number of relatives and friends and later there was a reception at the home of Mrs. Nettie Siebert, sister of the bride, at Ste. Genevieve. The house was prettily decorated with flowers.

Miss Langhardt wore a dainty bridal toilet of white and was attended by Miss Marie Langhardt, her sister, as maid of honor. Mr. Leo Vost was best man for Dr. Knichel.

The bride and bridegroom left the same evening for St. Louis, where they will begin housekeeping in a new home at 4220 Chouteau avenue, which is a present from the bridegroom's father.

One of the prettiest June weddings was that of Miss Anna M. Pohl and Mr. N. D. Bushen of 1106 Mallinckrodt street, which was solemnized Wednesday evening at 5 o'clock at the home of the bride's mother, 3870 Windsor place.

Rev. Father Schaefer of St. Nicholas' Church performed the ceremony. The bride was attended by her sister, Miss Minnie Pohl, who preceded the bridal party, to the strains of the "Lohengrin" wedding march. The groom was attended by his brother, Mr. Henry Bushen, as best man. The bride entered leaning on the arm of her brother, who gave her away. She was attired in a dainty Paris muslin gown and carried a cluster of bride roses.

Following the ceremony, which was performed in the presence of the immediate family, a dainty supper was served, after which an informal reception was held between the hours of 7 and 9 o'clock, when congratulations were extended. Immediately following the reception, Mr. and Mrs. Bushen departed for a bridal tour of the northern lakes. Upon their return they will be at home to their friends after July 15 at 3870 Windsor place.

Miss Louise Busse and Mr. Charles Logan were married June 24 at 5 o'clock at the home of the bride's parents, Mr. and Mrs. William Busse of 4212 Evans avenue. Rev. G. Bade performed the ceremony in the presence of near relatives, and after the bridal supper Mr. and Mrs. Logan left on a trip through Colorado.

Miss Marie Isabell Pujol, daughter of Mrs. Corinne Pujol, and Mr. Thomas Guy Casey of New York were married Wednesday afternoon at St. Teresa's church. Miss Genevieve Hussey attended the bride as maid of honor, and Mr. Samuel Erskine acted as groomsman.

The bride was given away by her brother, Mr. H. E. Pujol.

After the wedding the bride and groom departed for Kansas City, the former home of the groom, and from there they will go to Niagara Falls, thence to Hartford, N. Y., where they will permanently reside. Both Mr. and Mrs. Casey were the recipients of many handsome presents from friends in St. Louis, Kansas City and New York.

The marriage of Miss Birdie E. Sullivan of West Pine boulevard and Mr. John M. Maloney of 1305 North Taylor avenue took place Wednesday afternoon at 4 o'clock in the New Cathedral Church, at Maryland and Newstead avenues, Rev. Father P. F. O'Reilly officiating.

The bride was attended by her sister, Miss Margaret F. Sullivan, as bridemaid, and Mr. Daniel D. Sammons of East St. Louis acted as best man. The bride, who is a beautiful girl, wore a very becoming costume of white embroidered chiffon, made with soft plisses of the same, the tulle veil held in place with a spray of lilies of the valley, and she carried a bouquet of the same flower.

After the ceremony there was a reception at their new home, 4470 Finney avenue, after which Mr. and Mrs. Maloney left for a wedding tour. They expect to be at home to their friends about Sept. 20.

The following were present at the reception:

Mr. and Mrs.—	Mr. and Mrs.—
M. McCormack,	D. Coughlin,
T. Flynn,	McEvoy,
E. Lightstone,	P. Sullivan,
D. O'Brien,	S. C. Lowenstein,
Misses—	Misses—
M. F. Sullivan,	M. McManus,
B. Corcoran,	M. E. Ryall,
M. C. Corcoran,	S. O'Neill,
K. Kane,	M. Kelly,
N. C. Carmody,	N. Griffin,
B. Griffin,	M. Sullivan,
N. Sullivan,	M. O'Connell.
J. Gray,	
Messrs.—	Messrs.—
D. D. Sammons,	J. M. Walsh,
James McCawley,	D. M. Gleeson,
F. Roe,	E. M. Dooley,
J. Maguire,	T. O'Neil,
H. H. Graham,	T. Eggleston,
D. Martin,	S. Gault,
T. J. Sullivan,	W. Holden,
J. Sullivan,	Louis Flynn,
T. J. Murphy,	D. J. Mulligan,
S. Martin,	D. A. Walsh
D. D. Dignan,	D. Shambeck,
D. J. O'Mara,	Bart Rogan,
E. Powers,	A. O'Brien,
M. S. Gilvardy,	T. Coughlin.
John McCauley,	

Miss Belle de Rutz and Mr. William Flannigan were quietly married the early part of the week by Rev. Father Ziegler of St. Malachy's Church, in the presence of their immediate relatives and friends. The ceremony was followed by an elaborate reception at the home of the bride's parents.

Miss de Rutz wore a dainty bridal toilette of rich lace over chiffon and liberty satin, designed with graceful sweeping lines which outlined her dainty form and terminated in a billowy train, finished with chiffon plisses.

After receiving the congratulations of their friends they left for their bridal tour and will be at home to their friends after Sept. 1.

BIRTHDAY PARTIES.

One of the most enjoyable affairs of the week was a pavilion party given at Carondelet park by Mr. and Mrs. W. K. Ames in honor of the birthday of Mr. Annis and his daughter, Maude. Dancing was indulged in until midnight.

Those present were:

Misses—	Misses—
Maude Annis,	Mamie Schilling,
Adele Wilms,	Minnie Albert,
Cecil Annis,	Frances Albert,
Carrie Malone,	Willie Dientsbach,
Jane Annis,	Cora Wursinna,
Valle Bersch,	W. Baumgardner,
Bess Annis,	Snell,
Nellie Bauman,	Gibson,
Virgie Boyce,	Mallow,
Mmes.—	Mmes.—
Pearl V. Warts,	Oetting.
Messrs.—	Messrs.—
Albert Sauer,	August Winkle,
John Nedringhaus,	Gordon Harris,
John Lederer,	C. F. Dientsbach,
Oscar Keller,	W. E. Drake,
Frank Fishwick,	R. E. Blaine,
Arthur Keller,	Thomas Wilson,
Will Ludington,	George Vatterodt,
S. H. Sullivan, Jr.,	Frank Pondrom,
Joseph P. Lydon,	Dwight,
W. B. Bauman,	Goodall,
J. Davis,	Fred C. Mack,
James Overmiller,	Casey.

A surprise birthday party was given in honor of Miss Lillie Newhouse last Saturday evening at her home, 3412 North Fourteenth street. The decorations were artistic and effective. Silken flags, entwined with evergreens, were used as portieres and window curtains. The parlor was decorated with American beauty roses, pink and white carnations. Songs, recitations and dialogues were the order of the evening. At 11 o'clock refreshments were served, after which there was dancing. Among those present were:

Mr. and Mrs.—	Mr. and Mrs.—
Harry Newhouse,	Phil Bessler,
Will Bessler,	Mrs. Newhouse.
Misses—	Misses—
Theresa Neier,	Bertha Scafter,
Lilly Newhouse,	Minnie Lotte,
Florence Newhouse,	Mary Seyforth,
Julia Seforth,	Pearl Longwell,
Lizzie Friedrick,	Lena Diager,
Edna Newhouse,	Stella Ginn.
Messrs.—	Messrs.—
Henry Gutfleisch,	John Engler,
Frank Wiegand,	Frank Fritsch,
Carl Engler,	Morris Casey,
John Gutfleisch,	John Sniger,
John Bessler,	John W. Philber.

Miss Jessie Kuechler of Gamble street entertained a number of her friends last Sunday evening in honor of her birthday. Those present were:

Misses—	Misses—
L. Teckemeyer,	M. Corney,
M. Toohey,	J. O. Kuechler.
D. Kenthan,	
Messrs.—	Messrs.—
G. Kelly,	Bowlin,
C. Swang,	J. H. Eiermann, Jr.
G. Toohey,	

Mrs. Charles Nohl of 2810 Victor street gave a Japanese lawn party Sunday afternoon to her daughter, Edmee, in honor of her thirteenth birthday.

Various Japanese games afforded much merriment throughout the afternoon. Among the little folks present were:

Misses—	Misses—
Lilly Bual,	Cathereen Haves,
Esther Brenacke,	Philippi Gerlack,
Vally Bual,	Annie Mendo,
Susie Shuman,	Edmee Nohl.
Masters—	Masters—
Compton Nohl,	Earl Brenacke,
Vernon Walton,	Milton Shuman,
Rena Nohl,	Leslie Nohl.

A delightful surprise party was given Miss May Whittaker by her friends in honor of her birthday. Music and recitations were features of the evening.

Among those present were:

Misses—	Misses—
Emma Monville,	Minnie Patke,
Lillian Monville,	Bessie Smith,
Dell Neblette,	Fannie Smith,
Evelyn Gilliam,	Carl Stark,
Bessie Reichart,	Genevieve Heelan,
Annie Dalton,	Mae Whittaker,
Runie Lewis,	Lena Whittaker.
Messrs.—	Messrs.—
F. E. Monville,	L. Blakeney,
W. L. Jones,	F. Gilliam,
D. Owens,	L. Gilliam,
J. Wygant,	W. F. Downs,
R. D. Larkins,	T. B. Gale,
H. C. Clinger,	Dr. E. Miller,
H. O'Rear,	D. Engleman,
C. Rader,	J. L. Whittaker.
Mr. and Mrs.—	Mr. and Mrs.—
White.	Willoughby.

Mrs. Schorer gave a delightful party in honor of her daughter, Miss Tinie's, birthday.

Those present were:

Mmes.—	Mmes.—
Smith,	Henan.
Schwrer,	
Misses—	Misses—
A. Dietrick,	H. Schwrer,
K. Burkhart,	E. Henn,
N. Burkhart,	M. Proehl.
Messrs.—	Messrs.—
S. Schlesinger,	E. Schwrer,
J. Collet,	G. Thaller,
E. Collet,	H. Smith.

Mrs. George E. Lloyd of 2340 Albion place entertained a number of children Wednesday afternoon from 2 until 5 o'clock in honor of her little son Ellis Lloyd's sixth birthday. Mrs. Lloyd was assisted by Mrs. W. H. Pennell and Miss Lottie Lightfoot of Terre Haute.

Those present were:

Messrs.—	Messrs.—
Clarence Schnelle,	Willie Frederick,
Frederick Offenring,	Roy Frederick,
Oliver Neslage,	Joe Hunter,
Percy Neslage,	John Pennell.
Dan Frederick,	

TROLLEY PARTIES.

Mr. and Mrs. W. H. Verity of 955 Hamilton avenue gave the members of the T. H. E. Club a trolley party Thursday evening in the Suburban's private car "Kinloch." Among those present were:

Mr. and Mrs.—	Mr. and Mrs.—
C. N. McFarland,	J. G. Gatlin,
E. S. Fish,	H. B. Fentress,
J. T. Garrett,	W. H. Verity,
Messrs.—	Messrs.—
W. P. Stewart,	Stephen C. Rogers,
J. A. Parker,	Mrs. W. K. Schimmel.
Misses—	Misses—
Ruth Parker,	Elsie Verity,
Agnes Verity,	Mrs. H. G. Nicks.

A party of young persons spent an enjoyable evening Thursday on a trolley ride to Creve Coeur Lake, aboard the special car "Aerial." A stop was made at the Delmar Garden. Games were a feature of the evening's pleasure. Refreshments were served on the return trip. The party was chaperoned by Mr. ... Mr ... Ellicock.

Those in attendance were:

Misses—	Misses—
S. Gertrude Combs,	Ida Ellicock,
Vallye A. Wolfsfeld,	Estelle D. Schwartz,
Theresa Stritter,	Mayme Boyle,
Elizabeth Ellicock,	Alice C. de Jong,
Nancy E. Hite,	Nellie Stead,
Anna L. Brew,	Clara Stritter,
Bessie Stewart,	Fannie Gieberman.
Messrs.—	Messrs.—
A. B. Combs,	Frank A. Flint,
Joseph L. Kohner,	Albert Ellicock,
Frank C. Rushton,	H. H. Lee,
F. A. Frank,	Chesley de Jong,
Oscar Schwartz,	Chas. Hite,
Lee H. Hite,	R. C. Frank,
Edward Betts,	Harry Epstein,

WATCHES

Our display of watches merits your earnest attention. It is a comprehensive gathering of the best of American and Swiss makes. From the most modest watch at $5 to the finest at $250, each bears the stamp of absolute reliability—and goes to you with our guarantee of utmost satisfaction.

Hess & Culbertson

Cor. Sixth and Locust Sts.

RARE EARLY SUMMER OFFERS

50c A WEEK

Over 1,000,000 White Mountain Refrigerators Being Used Today. Removable Parts; Easily Cleaned. None Better Made.

$6.9...

5 rolls Ingrain Carpets (wool), per yard	49c
Velvet Carpets—some as low as, per yard	79c
Room-size Brussels Rugs, bargain at, each	$9.75
200 pairs Lace Curtains, 3½ yards long, overlock edge, real lace patterns, per pair	$1.39
Rope Portieres from $8 down to, each	$1.25
Oilcloth, very fine quality, per yard	19c
Oilcloth, extra good quality, per yard	35c
Linoleum from, per yard $1.25 down to	49c

Best Gas Range Made

A RELIABLE RANGE $12.75

50c a week buys any gas fixture in our house. 2 and 3 burner fixtures, solid brass, highly polished and lacquered, from $1.75 to $5.25

1-burner Pendant 55c

150 Banquet Lamps from $1.25 to $18.00 worth from $2.50 to $30.00. All new designs.

Our Terms: 50c A Week.

Hellrung & Grimm

Sixteenth and Cass Av.

A CLEAN AND HEALTHY

HOW WE HELP TO DO IT.

By our liberal inducements in the way of free gas connections, all are able to

COOK WITH GAS.

This not only gives you a more scientific and modern method, but gas fuel is cheaper than coal fuel—and much cleaner. A clean kitchen means a clean home—a clean home means a clean yard—a clean yard means a clean city. Full information at

LACLEDE GAS LIGHT COMPANY.

CITY.

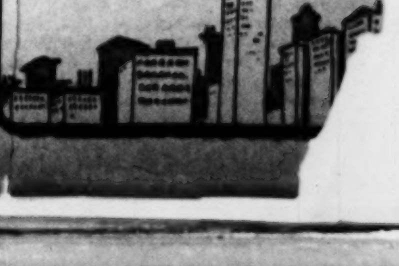

SOCIETY

OUTING PARTIES.

One of the enjoyable events of the week was the hay ride given by Mr. Charles F. Breuer to a number of his friends to Glencoe, Mo., last Sunday. The party enjoyed boating and driving in the afternoon and dancing in the evening. Piano and vocal selections were rendered by the Misses Nettie Smith and Alice Skerrett. Among those present were:

Misses—	Misses—
Celia Howden,	May Howden,
Agnes Gorly,	Clara Breuer,
Birdie Geisberg,	Nettie Smith,
Kate Cornelius,	Alice Skerrett.
Messrs.—	Messrs.—
Charles F. Breuer,	Jim Stevenson,
Pat Kelleher,	Jack W. Cornelius,
Arthur Trimp,	Oliver J. Gorly,
Ed Winter,	Clarence F. Lloyd.

The St. Louis T. V. Indians gave their first picnic of the season last Sunday in Alton, Mo. Among those present were:

Messrs.—	Messrs.—
J. E. Schmid,	Alvin Schmidt,
W. D. Arens,	Al Schaepperle,
A. C. Boefer,	Carl Spaethe,
H. S. Schilling,	Fred Rehmundt,
W. E. Grein,	Harry Mack,
T. J. Eckardt,	Al Roenrich,
G. H. Junior,	Charles Dietrich,
H. F. Muller,	S. M. Strohl,
F. Habernicht,	William Tobin,
Paul E. Nahler,	Max Tobin.
Andrew Elders,	
Misses—	Misses—
Gertrude Mueller,	Rose Notes,
Cornelia Dill,	Pauline Niebling,
Martha Bohlen,	Lizzie Bokern,
Stella Luden,	Ida Sebig,
Bertha Junker,	Anna Herbst,
Anna Haukap,	Lily Barby,
Ida Junker,	Jeannette Weymuth,
Lulu Andelfinger,	Heloise Bohlen,
Laura Lohman,	Grace Fenton.

A jolly crowd of young people spent Saturday afternoon at Meramec Highlands. A dainty basket lunch was the feature of the day. The party consisted of:

Misses—	Misses—
Pearl Treutt,	Almedia Thomas.
Cora Hogue,	
Messrs.—	Messrs.—
Lawrence Thompson,	Bert Richardson.
C. L. Rauschkolb,	

One of the enjoyable events of the week was a tallyho party given by the Norfolk girls in honor of their president, Miss Minnette Bowles. After a long ride through the parks the party returned to the cottage, where supper was served. Among the guests were:

Misses—	Misses—
Minnie Bowles,	Stella Ebeling,
Gertrude Craven,	Lizzie Nordorff,
Lillian Ebeling,	Anna Lord.
Edyth Meyers,	

A lawn party was given to the graduating class of the Charless School Saturday evening by Miss Blanche Krueger of 2622 South Jefferson avenue. The lawn was beautifully decorated and the evening was spent in games, dancing and singing, after which supper was served. Among those present were:

Misses—	Misses—
Edna Lange,	Katherine Kirchhoff,
Lilia Braun,	Eleanor Luth,
Anna Burke,	Lina Schaefer,
Mary Entchelmeyer,	Lily Trenz,
Laura Fabricius,	Estelle Waldeck,
Elsie Gerland,	Adelaide Wieland,
Leona Gerard,	Blanche Krueger.
Amelia Kolar,	
Messrs.—	Messrs.—
Philip Braun,	Henry Kalbfleisch,
Ernest Moser,	William Fansin,
James Ritterskamp,	John Fansin.
William Flebbe,	

A jolly party of young people enjoyed an outing at Meramec Highlands last Sunday. Those present were:

Misses—	Misses—
Lelia Eudaly,	Blanche Pearl,
Marie Pearl,	Agusta Joerg,
Lilian Keath,	Mae Walters,
Freda Joerg,	Dora Leach,
Rose Shriber,	Maud Bently.
Messrs.—	Messrs.—
J. Marvin,	H. Donnelly,
Albert Temm,	Joe Whitman,
George Miles,	Jim Ahern,
M. Hennsey,	Ed Riner,
W. Gannon,	M. Williams.

A tally-ho party from St. Louis to Eureka, Mo., gave an agreeable surprise to Misses Anna Clapper and Kathryn Byrne Friday evening, chaperoned by Mrs. Otto Kolerba.

After instrumental music, rendered by Misses Kathryn Byrne, Helen Redmond and Bert Claig, the evening was spent playing progressive euchre.

Among those present were:

Messrs.—	Messrs.—
Carter Harrison,	James Kennard,
Donald Smith,	Bert Clay,
Jonas Freund,	Otto Koterba.
Misses—	Misses —
Helen Redmond,	Bernice Wheeler,
Georgia Millard,	Genevieve Benzel,
Elizabeth Clark,	Marie Williams.

MISCELLANEOUS AFFAIRS.

Mrs. Collins entertained a party of young people with a candy pulling party Tuesday evening at her home on Cleveland avenue. Among those present were:

Misses—	Misses—
Elsie Brennan of Washington, D. C.,	Osa Collins,
Mary Cushing of Omaha, Neb.,	Blanch Harding,
Gertrude Collins,	Mabel Scott,
	Jessie Wells,
Messrs.—	Messrs.—
Lee Fitzpatrick,	Aug Joseph Immer,
Andrew Ghio,	Walter Scott.
Fred Niggermann,	

Mr. and Mrs. Charles Hamner Collins of Wilson avenue, Clifton Heights, entertained a number of their friends Wednesday evening, the occasion being the seventeenth anniversary of their marriage. The house was elaborately decorated with flowers. The young ladies who assisted Mrs. Collins in entertaining were Misses Helen Tomkins, Iva Manpin, Blanch and Mary Byars. Games, recitations and music were the features of the evening. The prizes were awarded to Mrs. Taylor, Miss Tompkins, Mr. Weakley and Mr. Glenny. Those present were:

Mr. and Mrs.—	Mr. and Mrs.—
C. W. Allan,	Ed Ingamells,
Weakley,	Ed Gould,
C. M. Tompkins,	Arthur Cluett.
Mmes.—	Mmes.—
Taylor,	J. H. Maupin.
Glenny,	
Misses—	Misses—
Iva Manpin,	Mary Byars,
Helen Tompkins,	Annita Weakley,
Blanch Byars,	
Messrs.—	Messrs.—
Arthur Glenny,	Harvey Allan,
James Maupin,	Sol Cluett.

Mr. and Mrs. H. Fell Wright of 1319 Prairie avenue celebrated their first wedding anniversary. Those present were:

Mr. and Mrs.—	Mr. and Mrs.—
H. Fell Wright,	John Wilson,
John H. Lawson,	Daniel J. McCarthy.
M. J. Phelan,	
Misses—	Misses—
Anna Wilson,	Alice Wear,
Mae Phelan,	Ova Lawson,
Alice Fegan,	Gretta Lawson.
Messrs.—	Messrs.—
David C. Prosser,	Lester Lehew,
Charles Prosser,	Louis Minick,
Thomas Gilliland,	Joel Ikinberry.

GOSSIP.

Mr. F. W. Potthoff of the High School will spend his vacation studying in Chicago.

Miss Georgia Belle Riley, from Ursuline Academy, is visiting Mrs. De Voy of the South Side.

Miss M. F. Shea will leave Wednesday to join a party of friends for a tour of the northern lakes.

Mrs. John H. Bruner of 4655 Maryland avenue has returned home after an extended trip through Mexico.

Miss I. C. Wells of Washington, D. C., who came to attend Miss Howard as bridemaid, is a guest at Hotel Beers.

Mrs. John Young Brown, with son and daughter, are in Paris, Ky., for an extended visit with Mrs. Brown's mother.

Miss Anna Willow, successor to Miss Brady, milliner of exclusive styles, offers hats at half price. Parlors, Carleton building.

Miss Linnie A. Ryan of Castleman avenue is spending the summer months with her sister, Mrs. Oliver P. Sims, in Los Angeles, Cal.

Mr. and Mrs. J. A. Prescott have moved from Olive street and taken possession of their new home at 4051 West Pine boulevard.

The graduates of St. Alphonsus high school have sent out invitations to the junior class to a farewell to their alma mater on Thursday, July 2.

Miss Estelle Lawson, accompanied by her brother, Mr. Douglas Lawson, left for New York Friday to attend the Lewis-Davis wedding there Monday.

Mr. and Mrs. Henry Pearson of Pacific spent the first of the week in St. Louis. They were the guests of their niece, Miss Ida Mae Pearson, of West Pine boulevard.

Misses Pauline and Lillian Werner of Minerva avenue have returned from a delightful trip to the northern lakes. They also visited Miss Mae Gibbon of Oak Park, Chicago.

Miss Mollie Waldron of Sonnenfeld's will leave early in July for Paris and London in the interest of her firm. She will be pleased to see her many friends and patrons before her departure.

Mr. and Mrs. Frank A. Ruf and their charming niece will pass the coming four months in Paris, Berlin, Copenhagen, St. Petersburg and Moscow. They will sail July 2 on La Savoie.

Miss Marie Kirchhoff of Page boulevard entertained her little friends last week. Among those present were: Misses Katie Egan, Agnes Ryan, Annie Ryan, Leota Bader and Pearl Sprague.

Miss Libby Lyons of 919 Pendleton avenue entertained with a euchre in honor of Miss Abrams, who is to leave Tuesday for Chicago. Prizes were won by Miss Abrams and Mr. Klein of Schnectady, and Helen Greenhut.

Mrs. W. McCarthy of 4960 Lotus avenue entertained a number of her friends last Sunday with a dinner in honor of her father-in-law, Mr. J. McCarthy, who has recently returned from a two months' visit East.

Mrs. A. H. Woerheide, Jr., has returned home from a two months' European trip.

Miss Pearl Francis Hogan, who recently returned from Joplin, Mo., is visiting her friend, Miss Maude Van Horne of 3230 Rutger street.

Mrs. David Lauber will depart Monday at noon for New York, where she will spend a fortnight. She will be joined by Mr. Lauber later. They will sail for Europe the middle of July and visit all the interesting points.

Mr. John H. MacCarthy, president of the MacCarthy-Evans Tailoring Co., has gone to Hamilton, Ont., with his wife and family. He will leave his family in their Lake Ontario cottage for the summer and he will return to St. Louis.

Miss Mary Jane Jordan of 3726 Finney avenue will leave Monday for Denver and Glenwood Springs, Colo., to visit relatives, remaining until September, when she will return to resume her studies at the Sacred Heart Convent, Maryville.

A lawn party will be given under the auspices of St. Mary's Guild of Mount Calvary Episcopal Church at the residence of Dr. Stevens, Grand and Shaw avenues, Tuesday evening. In case of rain the party will be given the following evening.

Mr. and Mrs. James Morton Curran of New York City have named their tiny daughter, who is a recent acquisition to their household, Mary Constance. This is in memory of her maternal grandmother, the late Mrs. Henry Stanton Griffin, who before her marriage was Miss Mary Constance Ivory, a charming and accomplished young woman who was much admided in St. Louis society circles of 25 years ago.

Mail Order Department Stock

On Sale at Half Price.

The A. A. Aal Cloak House started a mail order department this spring, issuing 25,000 catalogues. To get ready for the mail order business they had to lay in a tremendous stock of

WAISTS

The floods throughout the Southwest interfered terribly with orders, and realizing now that it will be impossible to prevent the carrying over to next season of this tremendous assortment unless they make

A BIG SACRIFICE.

The A. A. Aal Cloak Co. will throw their entire mail order department stock open to the women of St. Louis to pick from as they choose at above half prices.

This Sale Includes About

2500 White Waists,

which we have constantly displayed in our window at $3, $4 and $5. Take your choice for.......... **$1.98**

To Mail-Order Patrons:
Order from the A. A. Aal Cloak Co. catalogue any waist, dress, suit or wrap at exactly half of catalogue price.

A. A. AAL CLOAK CO.,

515 LOCUST ST.

Sir Knight 4.00 Shoe

Registered Trade Mark

There's one point about the "Sir Knight" well worth emphasizing: Every last is made from scientific measurements of the human foot, with accurate allowance for support or flexibility where needed.

This means COMFORT FROM THE START, no "breaking in," and no sacrifice of stylish appearance.

The shoe shown below is the Castle Toe. There are eleven other toes. All sizes and widths. Your size among them.

J. W. Estes, General Agent Equitable Life Assurance Co., St. Louis, says: "Your shoes have given service and satisfaction, and are as comfortable as an old hat."

If your dealer does not carry "Sir Knight," write and send us $4.00 by postal order or registered mail, and we will see that you get them. It pays to insist on getting "Sir Knight."

Look for name and shield on the sole.

What is probably the most beautiful shoe booklet of styles ever printed tells about "Sir Knight" and the care of shoes. It is absolutely FREE.

Dealers not yet selling "Sir Knight" should write immediately to secure agency.

Wertheimer-Swarts Shoe Co.,
Clover Brand Shoe Makers,
ST. LOUIS.

Union Made.

VERY IMPORTANT!

MISSOURI'S GREATEST STORE.
Barr's

Received from East St. Louis late Saturday afternoon, after our regular Sunday advertisement had been finished,

2 of the Best Bargains of the Season.

These garments have been delayed by the freight tie-up on the East side for over a week and now they are to be sold at

HALF ORIGINAL PRICES AND IN SOME CASES LESS.

35c for Girls' $1.25 Wash Dresses

Thousands and thousands of Girls' One and Two Piece Wash Suits and Dresses, in all styles—Sailor, Russian and Military—in all materials, colors and combinations, in all sizes from 4 to 14 years; all fresh, clean and crisp (not even a soiled sample in the lot); to be sold as follows:

35c for Girls' $1.25 Wash Dresses.	**$1.00** for Girls' $2.50 Wash Dresses.
50c for Girls' $1.50 Wash Dresses.	**$1.50** for Girls' $3.00 Wash Dresses.
75c for Girls' $2.00 Wash Dresses.	**$1.75** for Girls' $3.50 Wash Dresses.
	$2.00 for Girls' $4.00 Wash Dresses.

$1.00 for $3.00 Wash Skirts

Hundreds of brand new Covert and Polka Dot Duck Skirts; fresh and clean; many styles—flare, flounce and yoke effects—plain and trimmed; thoroughly well tailored; fine assortment of colors and lengths; not a skirt in the lot worth less than $2.50 and $3.00—all go at one low price **$1.00**

5 HEADQUARTERS —FOR— GOOD GAS GOODS 5

Picture Puzzle. Here Are Three. Find the Other Two Stores.

Picture Puzzle. Here Are Three. Find the Other Two Stores.

5 **THE BACKUS CO.,** 5

710 N. Taylor · 2249 S. Grand · **1011 Olive** · 1433 Salisbury · 2229 S. Broadway

P. C. MURPHY TRUNK CO.

MANUFACTURERS OF

TRUNKS

Traveling Bags, Suit Cases, Etc.

Two Largest Trunk Stores in the World.
Sole Agents for "Innovation Wardrobe Trunks."
REPAIRS A SPECIALTY.

P. C. MURPHY TRUNK CO.

504 and 506 N. 3d St., Cor. St. Charles and 612 Washington Av.

Satisfaction Induces Trade.

Manufacturing only that which we can conscientiously recommend and selling direct from Factory to Home, thereby saving the usual dealers' profit, we can point with pride to our long list of "satisfied" patrons, and invite your careful inspection of our new scale STARR PIANOS.

JESSE FRENCH PIANO CO.

1114 OLIVE STREET.

8½ HOURS
CINCINNATI
LOUISVILLE
via the popular
B. & O. S-W.

Trains leave St. Louis daily, 9:33 a. m., 9:08 p. m., 2:05 a. m.
A la carte Dining Cars on all through trains
Ticket Offices, OLIVE AND SIXTH, and UNION STATION.

At Bollman's

Old Stand, 1100 Olive St.

Finest line of second-hand and slightly used UPRIGHTS AND SQUARES ever offered in any sale. THIS WEEK you can buy a

PIANO

On a very small cash payment down and on easy monthly payments. Old Pianos taken in exchange. REMEMBER, a fine Stool and Cover with every Piano sold. BOLLMAN'S ten-year guarantee. Call early, if you desire to secure the best selection. You never will have such an opportunity again. A few of the SPECIAL BARGAINS offered this week:

GRANDS.

"CHICKERING" Grand, in fine ebonized case, only slightly used and just as good as new; special price this week $175.00

"WEBER GRAND," a very fine piano, in beautiful ebonized case, used about three months and of very sweet tone; only.$190.00

"CHICKERING" Square Grand; an excellent instrument, in fine ebonized case; just as good as new, one that we can fully recommend as an excellent instrument....$110.00

UPRIGHTS.

"LINDEMAN & SONS," a beautiful upright piano, in fine white mahogany case, used about two months and looks just new, only ....$2...

"RAUTNER," a beautiful piano in mahogany case, full 7 1-3 octave in splendid condition, only ....$2...

"HAZLETON" Bros., a fine ebonized upright piano, slightly used, just like new, selling for a customer's account at.........$1...

"MENDELSSOHN," a beautiful mahogany piano, in excellent condition and fine tone, just as good as new and special at...$1...

"STORY & CAMP," a splendid piano, ebonized case, used about two months, 7 1-3 octave, only ....$1...

"E. GABLER & BRO.," this is an exceptional bargain in a fine piano, splendid oak case, selling for a customer's account, large size ....$2...

"STERLING," another splendid bargain, fine walnut case, only used about ... months and in excellent condition, very fine tone ....$2...

"BEHNING & SON," a fine upright piano, mahogany case only slightly used, full ... octave, selling at ....$2...

A beautiful "J. & C. FISCHER" upright piano, in fine ebonized case, splendid condition, large size; a piano which we know would give you perfect satisfaction in every way, only ....$1...

ANOTHER SPLENDID "J. & C. FISCHER" upright piano, in fine walnut case just as good as new, selling for a customer's account at ....$1...

"BEHNING," a fine mahogany case upright piano, used about two months, in the very best of condition, selling at........$2...

"SMITH & BARNES," a splendid bargain, fine upright piano; mahogany case; ... just as good as new, only ....$1...

"ST. LOUIS PIANO," a fine upright piano, ebonized case, large size, and one which would be just the thing for the children to practice upon, selling at ....$...

SQUARES.

"HALLETT & DAVIS," a fine square piano, only slightly used, in ebonized case, excellent tone ....$...

"DECKER BROS.," an excellent square piano, in fine ebonized case, only used a very short time and in splendid condition, only..$130...

"E. GABLER & BRO.," an excellent square piano, in fine ebonized case, full 7 1-3 octave, looks like new, only ....$75...

"HARDMAN," a fine square piano, in excellent condition, only slightly used, 7 1-3 octave, just the thing for the ... to practice upon ....

"ST. LOUIS PIANO," another ... instrument for practicing pu... slightly used, in splendid cond... at ....

AN EXCEPTIONAL BARGAIN ... "Wheelock" square piano, ebonized ... excellent condition, used about thr... selling at ....

"YOUNG & CO.," another good sq... in fine condition, just as good as ... full 7 1-3 octave, only ....

"ST. LOUIS PIANO," a beautiful ... piano, splendid condition, an instrument which we are confident would give ... excellent service for a number of years as a good practicing piano, only......$3...

"W. P. EMERSON," a fine square piano, ebonized case, selling for customer's account at a special price ....$3...

"CHICKERING" PIANO, a beautiful square piano, in fine ebonized case and a very sweet toned instrument, selling at ....$...

"WM. McGAMMON & CO.," a splendid bargain in a fine square piano, ebonized case, only used about 4 months, selling at.$1...

"JAMES VAN RIPER," this is an exceptional bargain in a fine square piano, which would give splendid service as a practice piano for a number of years, selling at ....$1...

ANOTHER FINE PRACTICING ... "T. GILBERT & CO." square, ... case, full 7 1-3 octave, fully ... selling at ....

"CHICKERING & CO., a beau... piano, in fine ebonized case, ... piano, only ....

We also have on sale a number ... bargains in very fine organs wh... fully recommend.

Remember, Bollman's Old ... 1100 Olive St.

OXZYN BALM BEAUTIFIES COMPLE...

SAMPLE FREE

It quickly clears the skin of all blot... spots, pimples, tan, freckles, sunburn, blackheads, et... parts a delig... fiance to ... plexion and b... the face all the ... which it is ap... Oxzyn Balm ... and recomm... Lillian Russ... Clark, Ma... Clara Lip... Cleveland, ... rison, Dor... Blanche W... MacDonald, ... ner and hun... er famous ... women.

Oxzyn Balm, 25c, 50c and $1.00 a j... 10c, at druggists and department st... send it postage paid on receipt of th... has been used and prescribed by ph... the past twenty years, and is absol... less. We will refund the money if ... prove entirely satisfactory.

We shall mail a sample of Oxzyn ... Complexion Powder and an Oxzyn B... free on receipt of ten cents to pay ... and packing, if this paper is mention...

E. SHARUM MFG. CO., 878 Broadway

Oxzyn Balm, regular sizes, also trial ... for sale in St. Louis by these firms. Any ... will tell you what excellent satisfaction ... their customers:

WILLIAM BARR DRY GOODS CO.
SCRUGGS, VANDERVOORT & BARNE...
JUDGE & DOLPH DRUG CO., 515 Oli...
RABOTEAU & CO., 700 N. Broadway,
WOLFF-WILSON DRUG CO., S... & Wash.
FRICKE-HAHN DRUG CO.
ENDERLE DRUG CO., Sixth and Chestnut
LELAND MILLER DRUG CO., 6th & Lo...

SAVE PAIN! SAVE MONE...

Teeth extracted absolutely without pai... knowledged to be the easiest and best pain... tractor in St. Louis.

DON'T be humbugged by dentists who ... do painless work; our patented methods ... tive. Why take chances with others?

Established 25 years. All work guara... 15 years.

I had several teeth extracted without ... bridge work done, at the National Dent... with perfect satisfaction.—Solomon Mill... ville, Ill.

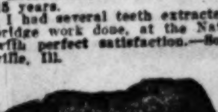

Set of Tee...
BEST TE...
(S. S. ...
22k Gold ...
Crown...

BRIDGE WORK ....
GUARANTEED PAINLESS EXTRACTION...
GOLD FILLINGS.............. 75...
SILVER FILLINGS..............

All work done by gentlemanly operators ... 10 to 20 years' experience.

Dr. McMaster, the head operator, has just returned to the city and will be pleased to see ... old friends and patients.

Our Reliability is Unquestioned.

This firm is backed by a wealthy corporation and is therefore thoroughly responsible. All work guaranteed for 10 years. German spoken.

CROWN AND BRIDGE WORK A SPECIALTY. Protective guarantee for 15 years with all work. NO CHARGE for extracting when teeth are ordered. No students.

DR. TARR, Mana...

National Dental Par...

Open Daily Till 9 P. M. S...

BOSTON STEAM DE...

418 N. BROADWAY, bet. Locust ...
EST 1871—PAINLESS EXTR...
Dr. J. H. Case, Prop. Open ev'gs til...

LEGAL NOTI...

NOTICE—By order of St. Lo... June 26, 1903, my former n... terman was changed to Ed...
EDW...

SUMMER GARDENS ARE OFFERING EVERYTHING UP TO DATE BUT WEATHER

ALMORAH HALLAM, DELMAR GARDEN.

LUCEILE BENNETT, MANNION'S PARK.

LIZZIE WILSON, WEST END HEIGHTS.

gular theaters had known the ather that was going to linger Louis this summer they could vell have kept open as not. It inly been cool enough most of week to have made it pleasanter ater than at the out-of-door re-

the second season of cold sum- eretofore St. Louis has not been r these cool summers and the gardeners can hardly get used to is a freak of the weather proph- hey do not understand. However, have to make the best of it and y when the sun does shine.

n spite of the cool weather, the have done so badly from a oint of view. The police relief it at Forest Park Highlands has t resort like a box of sardines night, while the City Drum- ng at Delmar made one day of big enough to make up for sev- weather days.

will be relegated to a back seat Garden this week and straight omedy with a brand new com- be the offering. The piece se- the first of this sort of enter- is Morton and Kerker's "The New York," the most lasting and st successful musical comedy ever

at many persons give Edna May dit of making the part of Violet he Salvation Army lass. As a mat- of fact, it was the part which made na May, and it has made several other ng women.

new company, which will be the t the Delmar organizations, is head- Miss Almorah Hallam, who has made ded hit in the part, in other cities. ompany, too, is said by the Detroit leveland papers to be larger and than either of the companies seen Weberfieldian shows. The come- re Frank Farrington and John A. y. The chorus will be larger than either of the others and fully as good, if not better.

The change from burlesque to musical comedy will be an acceptable change, and shows the wisdom of the management. Variety is the spice of life, and nowhere more so than at the summer gardens.

In order to give a matinee performance this afternoon the company will be brought here on a special train over the Wabash from Detroit. It will arrive before noon and will have a chance for a music rehearsal before the performance.

Couturier's band will give concerts during the afternoon and evening in front of the Cottage.

The Banda Rossa of Italy will succeed Innes' Band at the Suburban Park beginning Sunday. Innes' players are on their way westward for their tour to the coast. Sorrentino's men are fresh from eastern laurels ready to open their annual summer season in concerts. It is under the leadership of Eugenio Sorrentino.

The programs are varied as are Innes', and their instrumentation is of the light, catchy order in the main, though their repertoire is so extensive that anything that is called for can readily be had from the extensive library which is carried. Forty-five musicians, of whom 12 are soloists, including the noted Sig. Bottega, are Sorrentino's corps.

Perhaps the proudest moment in Sorrentino's life was when at Genoa the big European band contest was held some years ago and Sorrentino and his red-coated men carried off the honors. It proclaimed them the best in South Europe. His saddest was when, because of long American engagement, he could not accept the offer of his countrymen to go to Paris with his band to represent Italy at the Exposition.

The high diving horses are a feature new to St. Louis. These intelligent equines leap into the lake from a specially built platform. They are so well trained that no mishap has ever happened and the knowing animals really enjoy these plunges.

DELMAR PRINCIPALS IN THE BELLE OF NEW YORK.

Ichabod Bronson ...Mr. Frank Farrington
Harry Bronson, his son. Mr. Herbert Carter
Karl Von Pumpernick, a polite lunatic—Mr. John A. Kennedy
"Blinky Bill" McQuiry, pugilist—Mr. Joe Edmonds
"Doc" Snifkins......Mr. Frank B. Blair
Kenneth Mug, low comedian—Mr. Sidney de Grey
Count Ratsi Rattatoo. Mr. Jean Reddington
Count Patsi Rattatoo...Mr. Frank Rowan
Violet Gray, a Salvation Army Lassie—Miss Almorah Hallam
Fifi Fricot, a little Parisienne—Miss Nellie V. Nichols
Cora Angelique.......Miss Emma Siebert
Mamie Clancy........Miss Emma Dorman
Kissie Fitzgarter.....Miss Helen Douglas
Pansy Pinus ......Miss Katherine Scott
Betty, the "Bat".....Miss Laurel Atkins

The features at Lemp's Park this week are J. E. Edmond de Noyer, acrobatic comedian, who will star next season as "Happy Hooligan;" Carter and Ross, musical comedians; Burton and Burton, farceurs; the Jesses, in a clever curtain raiser; Lulu Leopold, song and dance artist, and Howard and Alton, acrobats. The plastique poses and the moving pictures, in the free pavilion, have become so popular at Lemp's Park that the Bachmann brothers will continue them indefinitely. Prof. Kaltenthaler's military band furnishes dance music in the dancing pavilion until midnight.

This week's program at Forest Park Highlands invites to continued laughter. Every act is full of laughing features, beginning with Ferguson and Mack, whose Celtic humor is expressed in clever comedy; Lew Hawkins, whose funny songs and monologues distinguished him when he was a minstrel artist, and Ramso and Eno's clowning and nonsense making. Trask and Rogers will offer a new song and dance act and Ellsworth and Burt have a comedy sketch which has never been seen here. The serious element of the show rests entirely with Mr. Maurice Spyer, one of the most popular violinists of St. Louis and leader of the Columbia Theater orchestra. Mr. Spyer has many friends in St. Louis, who will be glad to see him branch out in a new field.

At Hashagen's Park for the coming week, Miss Roberts will present a spectacular scene somewhat similar to the one which made such a hit at the garden the past week. The chorus will be augmented, and new songs and dances will be introduced, while Herman Roys promises something even more novel in the way of illumination for this act than he has heretofore attempted. As a whole, the vaudeville program will be a varied one, including among other good numbers Miskel and May, said to be entertaining Irish comedians; Phillips and Purdy, in a bright comedy sketch, with plenty of singing as a side issue, and a number of good specialties.

EUGENIO SORRENTINO. (Suburban.)

The Elite Club will hold forth at the park on Tuesday evening, June 30.

Weil's band will give its regular weekly concert at Tower Grove Park at 3 o'clock this afternoon, when the following program will be rendered:

Overture—Egmont .... Beethoven
Pictorial Scene—The Village Blacksmith. Michaelis
Night—Morning—By the Brook—6 O'Clock—Morning Prayer—The Forge.
(a)—Gavotte—The Sleeping Beauty.........Tobani
(b)—Sextet from Lucia..............Donizetti
Fantasie on Favorite Melodies..............Moses
"The Prophet," "Aida," "Schubert's Serenade," "Hungarian Dance," "Hearts and Flowers," "Coppelia," "Fackeltanz," "Pagliacci," "Moszkowski's Serenade," "Walther's Traumlied," "William Tell."
Selections from King Dodo..................Luders
Religious Meditation—The Last Hope..Gottschalk
(a)—Bridal Chorus from Lohengrin........Wagner
(b)—Caprice—Hiawatha .... Moret
Reminiscences of........................ Verdi
William Weil, Conductor.

The management of Mannion's Park announces for the bill for this week two acts, which are headline acts on any vaudeville bill, and both of which are just back from successful European engagements. The original comedy pianist, Will H. Fox, will be seen in his famous Paderewski satire, "Paddywhiski." Following Mr. Fox will be seen Adele Purvis Onri, as "The Geisha," introducing her quaint and unique oriental juggling and balancing feats on a revolving ball, assisted by Little Tsuda. One of the best known animal acts now before the public is the Tony Ryder monkey circus, which makes its initial local bow at Mannion's today. The balance of the bill is composed of the Ellsworth family in an entirely new skit, and a Japanese equilibrist, said to be very clever, Tsuda Kitchii.

So successful were the efforts of Lawrence Hanley and his associates at Koerner's Garden in producing "Hamlet," that Manager Rice has decided to give for this week the great love tragedy, "Romeo and Juliet." Manager Rice in deciding on "Romeo and Juliet" has given as much attention to the abilities and personalities of each member of his company as he has to the wants of the public, and in presenting this piece he believes he has found one in which every one of his actors will actually be the character he is to portray. Lawrence Hanley, of course, will essay the role of the love-lorn Romeo. The fantastic and gentle Mercutio will be played by Mr. Hal de Forest. Friar Lawrence will be played by Mr. Joseph Ransome. Miss Victory Bateman will act the role of Juliet.

Eclipse Park will present as its attraction in the theater today and the balance of the week "In His Power," a strong melodrama which will present Miss Louise Dunbar in an exceptionally strong role. It is a comparatively new play, and this is its first production at a summer garden.

The Eclipse stock company has become a prime favorite on the South Side, where straight drama is a strong card. Miss Dunbar, too, has won a firm hold upon the patrons of the park, and when she is well cast a good work is assured for the park.

The Violet Literary Society will give its first public entertainment at the Pickwick Theater Tuesday evening, when it will present Alexander Ostrovsky's "The Storm." It is the intention of the society to give only classical plays, and the work is to be simply a method of study. The cast for Tuesday evening will be as follows:

Savil Prokofievitch Dikoy, a merchant and personage of importance in the town—Mr. William Brennan
Boris Grigorievitch, his nephew..Mr. R. W. Bruner
Maria Zgnatievna Kabanova, a rich merchant's widow ....Miss Clara Kincaid
Tihon Kabanov, her son........Mr. Wm. Harder
Katerina, his wife..........Miss Nettie Kincaid
Varvara, sister of Tihon........Miss Lillian Noel
Kuligin, an artisan, a self-taught watchmaker ....Mr. Theodore Wilkatis
Vania Kudriash, clerk to Dikoy—Mr. Edgar G. Perkins
Shapkin, an artisan.
Glasha, a servant in the Kabanovs' house.
An Old Lady, half mad.

Prof. Seymour and his band continue to furnish very attractive programs at the Cottage in Forest Park. The programs are changed every evening, but Mr. Seymour is not too precise in adhering to them, and gives his patrons every chance to express their preference for request numbers. This afternoon and night the attractions are noteworthy in covering a wide range of composition.

The success of the Six Katy-Dids at Koerner's Garden during the past week has attracted the attention of several vaudeville managers and the result has been that a number of offers have been made for putting them on the regular circuit the coming winter. Certainly no vaudeville act has been seen in a long time that made such a decided hit. Koerner's has been crowded ever since the opening night, and it was no infrequent thing to hear those coming late ask: "Have the Katy-Dids been on yet?" showing that they were looked upon as one of the strong cards.

The three little boys in the sextet are brothers and orphans, the oldest being 11 and the youngest but 7. Certainly Prof. Richards is to be complimented upon the excellence of the act.

Prof. Louis Conrath has issued invitations to the opening of his new conservatory of music at Channing and Lindell avenues, for Tuesday evening next. There will be an interesting program by some well-known and popular musicians.

Lovers of comedy, novelty and variety will find it at West End Heights this week. The brothers Permane, English comiques, will make their first appearance in St. Louis. During their eccentric comedy act they will introduce their laughable parody, "The Nightingale's Courtship." Miss Lizzie Wilson will be heard in her rendition of coon songs, in German. Another big card is Bryan and Nadine, in high jumping and trick tumbling. Kinzo, the famous Japanese juggler; the Barringtons, in their comedy sketch, "Swinging in the Lane;" Diamond Comedy Four, a clever quartet, and Miss Fannie Frankel, who is known to St. Louis theatergoers, is a bill that should please the most fastidious.

Henrietta Crossman will spend the summer at her place near Lake Sunapee, in New Hampshire.

It is said that Mme. Modjeska is independent of her stage work, as far as money is concerned.

It is said that there is a plan to lease a theater in Boston for five years for the purpose of giving old English plays, with Miss Wynne Mathison, the young English actress who made such a sensation in the title role of "Everyman," as star.

Two important additions to the cast of "The Storks" are the Countess Von Hatzfeldt and Gus Weinberg.

George H. Broadhurst's latest comedy, "A Fool and His Money," is to start on a tour about Sept. 1. Practically the same cast which achieved success in the comedy in New York will present it on this tour, Jameson Lee Finney playing his original role of Percy Merrill.

Grace George is not to appear in the production of "Pretty Peggy," by Beerbohm Tree, in London. She will pass the summer in Paris.

Dave Lewis, the German comedian, will star next season, and Al Fields, who was formerly with him, will be a member of the new company.

Manager J. J. Rosenthal, who will direct the starring tour of Kathryn Osterman in "Miss Petticoats," is firmly convinced of the superior commercial value of the woman star. He says he would rather have one feminine than five masculine stars, and it is noted in this connection that Faversham or Hackett never had a larger matinee following than Julia Marlowe, Maude Adams or Annie Russell.

ST. LOUIS YOUNGSTERS WHO ARE MAKING A HIT IN VAUDEVILLE

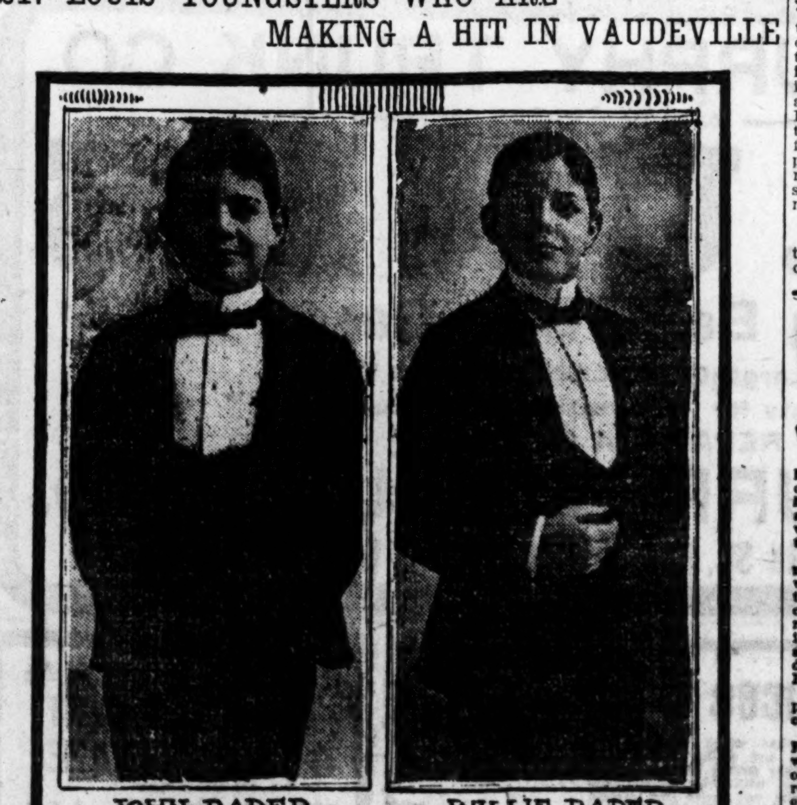

JOHN RADER WILLIE RADER

These two youngsters are sons of Dr. John M. Rader of 2930 Olive street and likewise two of the most clever entertainers on the vaudeville stage. All last week Forest Park Highlands, and their act went as well or better than anything on the program. They are singers and dancers and pupils of Prof. Richards. Col. Hopkins will book them for his entire circuit the coming season.

The Tyfold Collar

The picture shows how the collar is cut out on each side to allow for adjusting a neck tie without springing the collar open. The collar comes close together in front, it keeps place and you don't -out part. Besides tained just over the is also kept out of sight. r comfort will be increased one, and you'll thank us Dealers sell them.

Brand, 25c each
Brand, 15c each
& Co.

Drink Habit
Permanently Cured
WITHOUT THE PATIENT'S KNOWLEDGE!

"ORRINE" is a preparation based on well-known medical principles and prepared by chemists of many years' standing. It is tasteless, odorless, colorless and entirely without any bad effects whatever. It can be given in water, milk, tea or coffee, without the patient's knowledge.

In most cases the craving for liquor is not a mere habit but a disease, requiring more than will-power to cure it. We positively guarantee that "ORRINE" will destroy all desire for alcoholic stimulants in any form, and we will refund the money should it fail to do so. But it never fails! It tones up the diseased stomach and gives a hearty appetite and good digestion. Steady nerves soon follow its use. Booklet (sealed) mailed free on request.

"ORRINE" is endorsed by the W. C. T. U., public men, clergymen, physicians, members of the Y. M. C. A., and thousands of others.

Mr. B. F. Smith, President of B. F. Smith Fireproof Construction Co., Washington, D. C., writes: "Numerous cases have come under my observation of the wonderful power of your remedy for alcoholism. I envy you the great opportunities you have to bring joy, happiness and health to mankind. May you prosper in your good work."

$1 PER BOX—6 BOXES FOR $5.

Sent in plain sealed package, all charges prepaid, by ORRINE CO., Pope Building, Washington, D. C., or may be purchased from

WOLFF-WILSON DRUG CO.,
6th and Washington av., St. Louis, Mo.

ANOTHER SUCCESSFUL ST. LOUIS ACTRESS

ISABELLE WALKER.

This St. Louis woman, Mrs. Andrew Heisler, is playing a successful engagement as leading woman of the Mortimer Snow company in Albany, N. Y., under the name of Isabelle Walker.

THEATRICAL WAR IS NOW REALLY BEGUN

That business war is really on between the theatrical syndicate headed by Klaw & Erlanger and the so-called popular price syndicate controlled by Havlin, is made evident by the wording of contracts now insisted upon by the opposing factions when dealing with certain managers and certain classes of attractions.

Clauses now are in these agreements, which were not there a year or two ago, by which each side wishes to prevent the managers with whom they are dealing from booking with the opposition. All managers are not asked to sign this form of contract. It is only demanded of those who have showed a disposition to find time wherever they desired, irrespective of affiliation.

The interesting point about this disclosure is that it proves that a fight does exist, and that it will be waged as strongly as the forces of the two sides will permit.

Up to this time no admission could be secured at the offices of Klaw & Erlanger, or of Stair & Havlin that a "fight" was on. Even when there could be but one deduction when the syndicate began to parallel Stair & Havlin in the popular price field and Stair & Havlin began opening their houses to standard attractions, both sides denied that there was anything afoot which resembled war.

The following clause, which appears in many of the contracts issued by Klaw & Erlanger, is eloquent:

"It is finally mutually agreed, and this contract is made upon the express understanding and condition that the party of the second part will not, except upon the written consent of the parties of the first part (Klaw & Erlanger), book or play the attraction hereby booked in any theater or place of amusement in the United States and Canada during the theatrical season covered by this agreement, and will only play the attraction in such theaters or places of amusement as are controlled by the parties of the first part, and for the violation of this agreement the parties of the first part may cancel the time hereby booked on one day's notice, to be mailed to the last known address of the said party of the second part."

Several of the strongest of the independent managers, who have plays which they feel the syndicate cannot do without, cross this clause out of the contract before inscribing their names at the bottom. There have been two or three cases of the kind in point recently which caused no little stir in the circles wherein they are known.

Woman's Nature

Is to love children, and no home can be completely happy without them, yet the ordeal through which the expectant mother must pass usually is so full of suffering, danger and fear that she looks forward to the critical hour with apprehension and dread. **Mother's Friend**, by its penetrating and soothing properties, allays nausea, nervousness, and all unpleasant feelings, and so prepares the system for the ordeal that she passes through the event safely and with but little suffering, as numbers have testified and said, "it is worth its weight in gold." $1.00 per bottle of druggists. Book containing valuable information mailed free.

Mother's Friend

THE BRADFIELD REGULATOR CO., Atlanta, Ga.

INANCIERS LOOK TO HARVEST FIELDS

After All, the Crops Are the Fundamental Factor in Stock Market.

COTTON CUTS A BIG FIGURE

If High Prices Have No Warrant Then a Condition of Peril Exists for Speculators.

Special to the Post-Dispatch.

NEW YORK, June 27.—In its Wall street review today the Evening Post says:

Last week the bank return was worse than the real conditions. This week it is much better than the facts, which is all that can be very intelligently said of the matter. There has, of course, been no such net increase in cash holdings, at $6,300,000 in a week when $4,000,000 gold went out from the banks on export. This is a case where the Bank of England's plan of stating its real condition on the day selected, is superior to our clumsy plan of averages. But this is an old story. However obtained, the increase in cash reserves was timely; for loans also ran up nearly $9,000,000 for the week—partly, perhaps, because of plans of the Pennsylvania subscription. Surplus reserves accordingly increase $2,800,000, and make a really respectable showing for the period. The stock market greeted the statement with a languid marking-up of prices; but little of any consequence was done during the day. Generally, stocks were firm—notably Pennsylvania.

Most people are always astonished when movement of security values comes to a halt at the end of the first half of the year, yet the phenomenon ought to be fairly familiar. The same thing happened around the opening of July, in 1902, in 1901 and in 1900, and will undoubtedly happen in 1904 as it has this year.

There are some habitues of Wall street who account for it all to their own undoubted satisfaction by the fact that those whom, in their simple way, they describe as the big men, have gone to Europe, the seashore or the mountains. There may be something in their theory, and something ore in its converse, that the big men ve packed their trunks because the mar- has ceased to move.

ut the real governing fact ought to be in enough. Between this date and the ly weeks of August the real fate of the nson's harvests is usually decided, and here is any one lesson which financial erica has learned these past few years s that the harvest out-turn is a funda- ital influence in prosperity. It is no more ular to the present year than to any ts predecessors, that the gaze of Amer- finance should be turned at the open- of summer from the castles and card- es of Wall street to the furrows of the rn grain fields.

reat ground swell is likely to start he market for securities until na- layed its part and we know what will give us.

tton market is without doubt the easant fact of the situation. This without regard to the question he staple's excessive price is war- not. If it is warranted, then a t industry—one of our greatest the home and export trade—is own into absolute disorder. If, her hand, the price has no war- real conditions, then a position ril exists in the speculative mar- North and South. The most immedi- ffect of the derangement will fall on xport trade in merchandise. Ship- of cotton itself slackens by the na- of the case, with supplies and prices e they are. Decrease from 1902, in three past weeks, has been 67,000 bales, lifference, even allowing for present es, of more than $3,000,000 in our export ilts. This is not all; there remains export of cotton fabrics—one of the or three industries which has con- outed most, these last few months, to ping to the mark our outward trade in nufactures. This business cannot well inue, with the cotton mills shutting wn and the price of raw material so idly out of joint with the price of the ished product.

Today's detailed report of the government on our foreign trade in May, shows that these manufactured cotton exports, which in the three preceding months had increased nearly $1,000,000 over 1902, decreased last month no less than $912,000.

Manufactured exports as a whole decreased in May $5,000,000, from April and $2,700,000 from May a year ago. This is at least unfortunate with the market for exchange in its present position."

THE WEEK'S REVIEW.

NEW YORK, June 27.—Today's stock market was narrow and insignificant as for several days past. Professional traders put up prices slightly on the score of addition of $2,824,275 to the surplus of the banks, which is practically satisfactory, in view of the approach of July 1st settlements. The Pennsylvania stock subscription seems to have figured both in the loan and in cash items of the bank statement. The increase in cash of $4,309,00 is between four and five millions larger than was estimated. Some large receipts from Philadelphia in connection with the Pennsylvania subscriptions helped to this result and the week's averages probably had the advantage also of some of last week's receipts, which came too late to figure in last week's statement.

The large loan increase of $8,925,800 is attributed to the Pennsylvania operation, but it is believed that the consummation of the Hocking Valley control also figures in the item. Authoritative information of the Hocking Valley settlement is not forthcoming, but the common assumption is that ke Shore figures in the new control, pos- y in company with Pennsylvania and e of its affiliated companies.

Pennsylvania officials express confidence that an insignificant amount, if any, of the stock will be left for the underwriting syndicate to take over and a large proportion of the subscriptions seem to be paid in full instead of the 50 per cent installment which was required. The rise of the quotation for the stock to 124¼ and the narrowing of the gap between the old stock and the cirtificates of the new stock were due to the success of the subscription.

The stock market this week has been apathetic to an extreme degree. The expectation that with a lightening of the pressure of liquidation, which caused the long decline, there would be a rush to buy stocks on the part of a waiting investment demand was proved unfounded by the action of last week's market. On the other hand, the professional bears meet with little success in efforts to dislodge fresh stock by offering down prices. Their discouraging experiences have led to a progressive abandonment of attempts to move the market in either direction and the average daily transactions have sunk to an average about a quarter of a million shares.

The hardness of the market is in the of the some of the week's news which t be regarded as unfavorable caused d impression and had the motive for tation that prices would move up- when the awakening comes. But arket has been entirely a waiting more light on the future course ness and earnings.

hoped that the fixing by the tates Steel Corporation of its sche- prices for the coming year and g with the corporation of some rs for steel rails for 1904 delivery ar up the feeling of doubt over stability of trade. But the et has failed to reflect any such

d steel stocks on the contrary more evidence of depression n general, and the iron trade te a persistence in a waiting nsumers in that trade. The d of the strikes in the New trades has been a factor r. So has been the notable United States Steel second the low-

MILLIONS TO PROTECT GREAT COTTON CORNER

The Brown Bull Clique Will Accept and Pay Hard Cash for Every Bale Offered Monday and Tuesday.

WINNINGS NOW $10,000,000, DON'T CARE IF MILLS CLOSE

Confident Expectations of Heavy Profits to Be Wrung from the Shorts Who Have Been Caught in the Squeeze.

Special to the Post-Dispatch.

NEW YORK, June 27.—The Brown cotton clique will clean up a net profit of about $10,000,000 on their cotton deal. They made arrangements today to accept and pay for every bale of cotton offered them for delivery Monday and Tuesday, even if every remaining bale in the city is procured.

Further, they have contracts for fully five times as much cotton as there is in America, hence there is lots of trouble in store for the shorts.

This show of power, following their prompt acceptance and payment for 95,000 bales on Friday as if they were a mere bagatelle, removed the last doubt as to whether the New Orleans men would "make good." Ten millions in cash are required to finance the deal.

Until Friday there has been doubt on the floor of the Cotton Exchange of the financial ability of the Brown element to take care of all the cotton that would be dumped on them on delivery day. Relying on this anticipated weakness, the heavy selling continued right up to Friday morning, the first notice day for the delivery of July cotton. The notices had hardly begun to fly around before the Brown crowd made it apparent that they were prepared to accept all the cotton offered.

Hold Shorts at Their Mercy.

The Brown crowd have the shorts absolutely at their mercy. It is well understood now that Brown has it in his power to force prices up to almost any figure he chooses.

"Let them close the mills," said one of the Brown men today. "It won't be disastrous to us. Mr. Brown and his associates now control practically all the spot cotton in the United States, and the bulk of it was bought at prices much below the present price. The talk about a disastrous finish to this movement is all absurd. Brown cannot lose. He is the master of the situation, and until the new cotton crop is put on the market will have everything his own way.

"The mills are closing, not because the price of cotton is too high, but because they cannot get the cotton they require. There is in the United States today a visible supply of only 300,000 bales of cotton. This time last year there were 455,000 bales of cotton in sight.

Frank Hayne, William P. Brown's leading associate in the great cotton maneuver, arrived here today to engineer the great transfer. Mr. Haynes has made it known that the New Orleans men have unlimited financial backing and can take care of every bale of cotton in the United States.

Delivery Has No Precedent.

This deliver of 95,000 bales is almost unprecedented.

At one time in the famous January corner 70,000 bales were delivered to Theodore H. Price and his followers in one day.

The New Orleans men are now the owners, or will be after the deliveries of Monday and Tuesday, of practically the entire supply of cotton in the United States. Brown and his associates own the entire supply of 57,000 bales in New Orleans and by their acceptance of 95,000 bales here on Friday became the owners of much more than half the supply in New York.

The winnings of the Brown party were said today to be at least $10,000,000. They have bought, it is believed by the best authorities, five times as much cotton as there is in the country, and when settlement day comes many New York shorts, it is expected, will be hit disastrously.

The Brown men declared today that no matter if the cotton mills did shut down Brown could afford to sell his entire holdings of cotton as low as 10 cents and still be a winner by more than a million.

Brown has bought July cotton since last August, in great blocks, at prices as low as 7¾ cents, and his paper profits on the deal are enormous.

In the face of the culmination of the Brown deal reports came today from many mills in New England that they were shutting down until lower prices of cotton should prevail. Many other mills are running only four days a week. On the other hand, one or two mills were shown to have bought cotton at the present prices, having contracts to fill which must be met or a penalty suffered.

How Brown Figures It Out.

The position of the Brown clique can be shown by the following figures: There is now in the United States in port cities and in 31 counted cities, as the cotton men figure it, 300,000 bales of cotton in round numbers.

In New Orleans there are 59,411 bales of cotton, all owned by the Brown party.

In New York there are 164,000 bales, most of which has been accumulating here since the middle of March, and is owned by the great spot cotton firm of McFadden Bros.

Out of this 164,000 must come the 95,000 bales delivered to the Brown forces on Friday, the first notice day for July sales. That every bale of the remaining 69,000 bales will be offered to the Brown party tomorrow and Tuesday, both of which are notice days, is considered a foregoine conclusion by cotton men.

This does not take into account the tremendous short interest in the market from which the Brown forces will reap a golden harvest.

An element of cotton dealers numbering perhaps a majority have been selling July cotton in enormous blocks since the beginning of the activity in that option by the manipulation of the Brown crowd. This fell about the time of the close of the great Sully movement, which had carried the tide of prices higher than most of the cotton men expected to see prices go, and the conservative men began to sell heavily. Even Sully, the leader of the May corner, took the other side in the July fight, and was credited with selling heavily to Brown in the first two weeks of the July buying.

Brown, who with several powerful associates, including Vincent & Hayne, the big New Orleans house, had been buying July since last August, came here the latter part of May to engineer personally his movement. He was almost alone, and some idea of how big the short interest will probably be on settlement day can be gained from the almost furious way in which brokers fell over each other to sell July and August cotton to Brown.

Not even the move made by the McFaddens and by Stephen M. Weld & Co., calling on the Brown men to put up original margins, or $5 per bale, checked their buying, and Brown forced the July market up from about 10 cents to 13.10 cents, today and 14 cents in New Orleans.

PONCA SUN DANCE NEARING AN END

College Graduates Join With Old Warriors in Celebration of This Barbarous Feast.

Special to the Post-Dispatch.

GUTHRIE, O. T., June 27.—The sun dance of the Ponca Indians, which has been in progress for a week in the Ponca Indian reservation, north of this city, will soon come to a close with the celebration of the great feast, participated in by all members of the Ponca and visiting tribes.

It has been asserted time and time again that the government will not permit the holding of these dances another year, but, with a tenacity that is peculiar to all people in their religious observances, the Poncas continue to dance, uninterrupted by the government.

The principal dance was that of Sunday last, when more than two thousand Ponca Indians participated, and, surrounding them, were many members of the Missouris, Tonkawas, Osages, Kaws, Otoes, Pawnees and North Dakotas.

Thousands of white persons attended it, it being estimated that every state in the union was represented in the immense crowd that gathered to see this annual event in Ponca religious history.

Their sun dance means "plenty"; therefore the custom of giving presents.

Although the sun dance is the fulfillment of a superstitious belief among the Indians, none become too well educated or too old to indulge his belief and enter into the dance with the full force of his energy.

Among the dancers who circled the pole at White Eagle the last week were graduates of the various government Indian schools. These graduates painted and their gay and scanty costumes were as much bizarre as any worn by the most ignorant of the tribe.

The Indian, who, during the year, loses a member of his family, must wait until sun dance time to shed his tears.

Above the din and noise may always be heard the plaints of the mourners and their supplications.

Mr. M. E. Green of L. E. Green & Son sails for Europe next week to visit Paris and London in search of fall millinery novelties.

SHAW KNOCKS OUT THE SILVER TRUST

Secretary Saves Several Thousand Dollars by Shrewd Deal for White Metal.

POST-DISPATCH BUREAU,
1345 Pennsylvania Avenue.

WASHNGTON, June 27.—Secretary Shaw today saved the state department nearly $40,000, made several thousand dollars for the treasury department, and punched a hole in the silver trust, all at one move.

The world's output of silver is now absolutely controlled by an international combine which, under the stimulus given the market by the large purchases for the new Philippine coinage, has forced the price up to 53 cents an ounce. The syndicate has been preparing to make a further advance.

More silver was needed to complete the Philippine conage, but Mint Director Roberts kept away from the market through fear of sending the price so high that the silver in the new coins would be of more value than their face. In the end, he probably would have been forced to accept the syndicate's terms but for Mr. Shaw's shrewd move.

The award in the Pious-fund case, amounting to $1,428,000, was recently deposited in the Mexican bank to the credit of Ambassador Clayton. Payment was made in Mexican dollars on a basis of 49 cents an ounce for silver.

The state department found that the exchange was so high that it would cost altogether almost $40,000 to transfer the money to the credit of the Catholic Church. While Mr. Hay was wondering what to do, Mr. Shaw stepped in with his offer to take the money off Mr. Hay's hands and make the transfer without any expense. It was promptly accepted.

The state department will thus be put to no expense, and the treasury will get the silver for 4 cents less than it would have had to pay the trust. The silver will be shipped to San Francisco at a cost of about $4000 and there converted into Philippine coins.

A POSTAL CARD

Will bring you correct information about valuable money-making opportunities in Northwestern Mining Stocks at rock bottom prices. Highest bank references. Write today.

A. G. HANAUER, Spokane, Wash.

CELLA COMMISSION CO.

Grain, Provisions, Cotton, Stocks and Investment Securities

UNEXCELLED WIRE FACILITIES.
WRITE FOR OUR BOOK OF STATISTICS.

WE HAVE NO AGENTS OR BRANCHES.

200 N. FOURTH ST., ST. LOUIS, MO.

April, May and June "SHAMROCK" Dividends Have Been Paid.

July dividends declared. To our clients we desire to state that you only have THREE DAYS in which to buy Shamrock stock at FORTY CENTS per share. The directors have notified us positively not to sell a single share after July 1st for less than 50 CENTS. Stock purchased on or before July 1st is entitled to July dividends. The Secretary of the company estimated the net earnings for June will be $50,000.

MR. CHAS. GATZWEILER wires: Smelter Number Two Starts Today,

doubling the earning power, and as it stands today we are earning more than 1 per cent on the par value of the stock, which is $1.00, fully paid and non-assessable. Shamrock stock is safe for $10,000, or any amount you desire to invest. It is a reality, and this is your last chance to get it at 40 cents per share. Our market letters are free; write for them. This is the opportunity of a lifetime to make money on Shamrock. Better wire your orders, stock going very fast.

T. S. HENDERSON & CO., 506 Commercial Bldg., St. Louis, Mo.
Bell Phone—Main 1882. Kinloch—A 27.

Incorporated April, 1896.

MERCANTILE TOWN MUTUAL INSURANCE CO.

Fire and Tornado.
Every Policy is Guaranteed by the Deposit With the State of Missouri.

—DIRECTORS—

L. F. KLOSTERMANN, DAVID A. GLENN, J. W. DAUGHERTY, AUG. SCHIVELBINE, ED. H. ENGLEMANN, ERNEST MARSHALL, WILLIAM HIRSCH, HENRY L. ROZIER, J. B. C. LUCAS, WM. NORRIS, AUGUST BIERWIRTH, H. L. HAYDEL.

Reasonable Rates—Get them before insuring your property—it will pay you. Liberal contracts to Agents

A. W. DAUGHERTY, Secretary, Rialto bldg., St. Louis, Mo.

THE AMERICAN EXCHANGE BANK respectfully solicits the accounts of corporations, firms, and individuals, and offers every accommodation consistent with care and prudence. Capital, surplus and profits over one million one hundred thousand dollars. Correspondence or personal interview invited.

BROADWAY, MIDWAY OLIVE AND PINE STREETS

WHEAT

Market Conditions and crop prospects justify one of the most sensational advances since the great Leiter deal of '97-8. Write for our special letter and book of statistics.

DONOVAN COMMISSION COMPANY

Grain, Provisions, Stocks, Cotton.

318 Pine St., St. Louis, Mo.

Stocks, Bonds, Grain, Provisions and Cotton....

PRIVATE WIRES

LINEBARGER & GILMARTIN, No. 12 Laclede Bldg., ST. LOUIS, MO.

Members, Chicago Board of Trade. St. Louis Merchants' Exchange.

TELEPHONES: Bell, Main 333, Kinloch, A 1382.

REPRESENTING W. H. LAIDLEY & CO., Chicago.

Write for our Daily Market Letter.

GRAIN MARKETS.

Have you been following the advice given in our Bulletins? We ask only that you give us a practical test. 1903 will be one of the most sensational years for Grain and Stock Speculation. Now is the time to start favorably.

Send at once for our "Bulletin" and "Letters," also our book on trading methods.

ERNEST E. JONES CO.

BROKERS,

Members of Eastern and Western Exchanges, 288 La Salle St., Chicago, Ill. Private wires. Adjoining Board of Trade.

Alex D. Grant,

BROKER.

Bonds, Stocks and Investment Securities,

203-208 Commonwealth Trust Building,

ST. LOUIS.

Kinloch B 240, Bell 1231 Main.

FREE! FREE!

THE NEW YORK BANKER.

Leading independent mining and financial paper, giving all the news from all the mining districts, and containing latest and most reliable information on the mining and oil industries, principal companies, listed and unlisted stocks, dividends, prices, etc. will send it f...

ANOTHER CONTRACT LET

Mr. Charles Werdenhoff, Mining Engineer and Discoverer of the great Werdenhoff Mine which sold in the prospect stage for $100,000, has been engaged as Field Manager of the Big Creek Gold Mining Co., and has gone to the mines in Idaho County, Idaho, to take charge of the work. Tunnel work on the Monarch, Champion and Hercules going right ahead. Work on Stonewall, Calumet and Virginia, three properties recently purchased by us begins right away.

The Stonewall, Calumet and Virginia adjoin the Werdenhoff Mine. In a written report now in this office, Mr. Werdenhoff says of them: "They have the same ore as I found in the Werdenhoff, they are on the same vein and the mother lode of the Werdenhoff extends through them."

H. H. Hunter, the great mining engineer personally passed upon each and every claim owned by this company.

F. C. Rutan, the eminent geologist and mining engineer is interested in the company. Assays show from $15.00 to $700.00 to the ton in quartz taken from the properties. Most of it runs around $30.00. Work going ahead rapidly. Roads will be open in a few days and then price is going to advance. Stock selling at 10c a share now, par value $1.00, full paid and non-assessable. Actual value of stock is far more than we are selling it for. Investigate thoroughly, we do not have to resort to misrepresentation to sell stock, the facts are good enough. A postal gets all the information. Address

BIG CREEK GOLD MINING CO. 318 Commercial Building, St. Louis, Mo.

Kansas City Gas, Oil & Coal Company

Operating under the most liberal franchise granted by the Mayor and City Council of Kansas City.

Granting the right to produce, sell and pipe gas through the streets of Kansas City and to mine all the coal and shale under the streets, alleys, public grounds and public levee. We have proven by drilling that gas, oil, coal and shale exist there in paying quantities. This is the only time in history that stock in a gas company operating in a large city has ever been offered to the general public.

Write for information.

Kansas City Gas, Oil & Coal Co.,
ST. LOUIS OFFICE: 24 De MENIL BUILDING.

WHITAKER & COMPANY

INVITE PERSONAL INTERVIEWS AND CORRESPONDENCE RELATIVE TO THE PURCHASE AND SALE OF BONDS AND STOCKS. DIRECT WIRE TO NEW YORK.

.00 NORTH FOURTH STREET.

International Missouri Branch Sunshine Society
...AL ORGAN . ST. LOUIS POST-DISPATCH

Points to Remember.

...ternational headquarters are at 96 ...nue, New York City.

... Westover Alden is the president, ...and founder.

...issouri division was organized ..., 1902, by Mrs. C. W. Trowbridge. ...issouri headquarters are at 3047 ...venue, St. Louis, Mo.

...ational colors—Yellow and white. ...color—Royal purple. ...—The coreopsis. ...song—"Scatter Sunshine." ...—"Do something for Somebody;"

... Forence M. Laflin, manager the ...n's department. Missouri Trust Co. ... terasurer, northwest corner Seventh ... Olive streets, St. Louis. All inquiries, ...ests and news for this column must ... addressed to the president, Mrs. C. W. Trowbridge, 3047 Clark avenue, St. Louis, Mo. Mrs. F. W. Baumhoff, 3465 Park avenue, is superintendent junior work.

A HARD STRUGGLE.

Many a St. Louis Citizen Finds the Struggle Hard.

With a back constantly aching.
With distressing urinary disorders.
Daily existence is but a struggle.
No need to keep it up.
Doan's Kidney Pills will cure you.
St. Louis people endorse this claim.

Mr. Julian Jorey, of 1437 Warren st., tailor, says: "I had attacks of pain in my back for five or six years; latterly they were almost constant and I was continually complaining. I don't know how many different kinds of medicine I used, or how many plasters I wore, but I know that nothing helped me as quickly and as thoroughly as Doan's Kidney Pills procured at "Wolff-Wilson's," cor. 6th and Washington av. The second day after I used them I knew they were doing me good and when I had completed the treatment a cure was the result."

For sale by all dealers; price 50 cents a box. Foster-Milburn Co., Buffalo, N. Y., sole agents for the U. S.

Remember the name—Doan's—and take no other.

Only a Pimple

Yet, that tiny bit of eruption, if neglected and allowed to run its course, is apt to disrupt the entire system and in time destroy whatever facial attraction one might possess.

Pimples, Blackheads, Large Pores, Eruptions, and all other unsightly, disfiguring and humiliating disorders affecting the skin are speedily, permanently and safely cured.

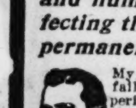

My scientific treatments never fail. Thirty years' practical experience. No charge for consultation and book.

JOHN H. WOODBURY D. I.,
306 Mermod Jaccard Bldg., St Louis.

Curse of DRINK

CURED BY

WHITE RIBBON REMEDY

No taste. No odor. Can be given in a glass of water, tea or coffee without the patient's knowledge.

White Ribbon Remedy will cure or destroy the diseased appetite for alcoholic stimulants, whether the patient is a confirmed inebriate, a "tippler," social drinker, or drunkard. Impossible for anyone to have an appetite for alcoholic liquors after using White Ribbon Remedy.

Indorsed by Members of W. C. T. U.

Mrs. Moore, press superintendent of Woman's Christian Temperance Union, Ventura, Cal., writes: "I have tested White Ribbon Remedy on very obstinate drunkards, and the cures have been many. In many cases the Remedy was given secretly. I cheerfully recommend and indorse White Ribbon Remedy. Members of our Union are delighted to find an economical treatment to aid us in our temperance work."

Druggist or by mail, $1. Trial package free by writing Mrs. A. M. Townsend (for years secretary of a Woman's Christian Temperance Union), 218 Tremont st., Boston, Mass. Sold in St. Louis by Judge & Dolph, 515 Olive st., and Fourth and Market sts.; Raboteau & Co., cor. Broadway and Lucas av., and Wolff-Wilson Drug Co., s. e. cor. Sixth and Washington av.

A SKIN OF BEAUTY IS A JOY FOREVER.

DR. T. FELIX GOURAUD'S ORIENTAL CREAM, OR MAGICAL BEAUTIFIER.

Removes Tan, Pimples, Rash and Skin Diseases, Freckles, Moth Patches, and every blemish on beauty, and defies detection. It has stood the test of 55 years, and is so harmless we taste it to be sure it is properly made. Accept no counterfeit of similar name. Dr. L. A. Sayre said to a lady of the haut-ton (a patient) "As you ladies will use them, I recommend 'GOURAUD'S CREAM' as the least harmful of all the Skin preparations." For sale by all druggists and Fancy Goods Dealers in the United States, Canada and Europe.

Fred T. Hopkins, Prop., 37 Great Jones St., N. Y.

IMPERIAL HAIR REGENERATOR

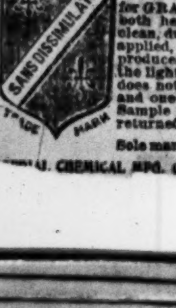

Acknowledged to be

The Standard Hair Coloring

for GRAY or BLEACHED HAIR both here and in Europe. It is clean, durable and natural, easily applied, absolutely harmless, and produces any shade from Black to the lightest Ash Blonde. Bathing does not affect it; permits curling, and one application lasts months. Sample of your hair colored and returned free. Privacy assured.

Sole manufacturers and patentees.

...L CHEMICAL MFG. CO., 135 W. ... St., New York ... Broadway ...

Sunshine Thought.

The true standard of greatness is service. It is not what we have of gifts, culture, strength, but what we do with our endowed life. Some one says: "He only is great of heart who floods the world with a great affection. He only is great of mind who stirs the world with great thoughts. He only is great of will who has something to shape the world to a great career. And he is greatest who does the most of all these things and does them best. We are living worthily only when we are holding all that is in us at the service of our fellow men. We must love, and if we love we must serve."—St. Paul Globe.

Sunshine Epigrams.

Dr. A. A. Willits, the "Apostle of Sunshine," lectured at the Bell Opera House, Benton Harbor Mich., recently appearing in the Star lecture course, and gave his entertaining, merry and cheerful talk on "Sunshine or the Secret of a Happy Life." The lecturer closed with some epigrammatic sayings, which are worthy to be remembered:

"Work is the salt, but worry the curse of the world."

"Don't worry about the things you could help, nor the things you couldn't help."

"Have gratitude for the miseries you miss."

"Every misery missed is a new mercy."

"Take gracefully whatever comes and say, like the hungry man who had his last loaf of bread stolen by a hound, 'Well, thank God my appetite's left.' "

"Satisfy your soul that God wants you to be happy and is pleased when you are innocently so."

"This Christian religion is used as a cloak by some and a fire-escape by others."

"Love one another, help one another, avoid malice, anger and hatred."

"Do good to all men as the opportunity comes."

"Make a decent inventory of how much God has given you to enjoy."

"Do good, be good, count your blessings."

Just Sunshine.

"A little spot of Sunshine,
Came like a patch of gold
And fell upon a flower bed,
As it shivered in the cold.

But when the Sunshine kissed it,
In just a little while,
Its blushing petals opened,
And answered with a smile.

So often in life's trials,
When all the world seems cold,
One lone word spoken to us
Comes like this patch of gold."

Prominent Sunshine Visitors.

St. Louis Sunshiners are enjoying a visit from Mrs. C. A. Rugg of Memphis, Tenn., and her friend and co-worker, Mrs. Mary de Havan, who is also a resident of Memphis. Mrs. Rugg is president of the Tennessee Division, International Sunshine Society, and is taking a much needed rest. Accompanying these ladies is Mrs. C. N. Ferguson, supreme representative of the American Guild, who comes to our city to live. It gives us pleasure to welcome three such charming Sunshiners to the Missouri Division, and we earnstly hope for the hearty co-operation of Mrs. Ferguson in our work here.

Sunshine Wanted.

John P. Ennis, Locke, Crawford County, Ark., means to organize a Sunshine branch in the near future, and would be glad to receive anything in the way of books, papers, magazines and cards for the poor little children and old people which he will faithfully distribute. Mr. Ennis says he has traveled extensively, but never, in all his wanderings has he seen a place so badly in need of a little reading matter. Send him some.

William T. Carter, Panama, Mo., writes that the mines have stopped working on account of the water. The gardens are all flooded, and no corn is planted yet. Altogether the outlook is gloomy. The many young men in the place want reading, and would greatly appreciate detective stories and novels, as well as current literature. Mr. Carter will distribute anything sent to him among the miners.

Branch Work.

Reports of work done bring joy with them. One member writes that she has been preserving for one not able to do for herself. Another member whose especial talent does not seem to be as domestic as preserving, has been writing comforting letters to absent ones who have been passing through their Gethsemane. A lady in Nevada gives an hour a day to read the daily paper to an aged couple whose eyesight is poor. From far-away Mexico comes a letter commending the idea of the Sunshine Society as the best thing she had heard of, and saying that daily since reading the Post-Dispatch she had taken an old lady and a crippled child out for a drive. Now, will not others follow her example?

Such little everyday acts of kindness are what make life beautiful and worth the living, and as almost every one each day pays their fees and dues required, the only other thing to do is to send us your name and address and be enrolled.

In writing for information enclose return postage. Members can be both masculine and feminine, and the more the better. Let us feel your interest and co-operation by a line—that will be the first step as Sunshiners, for it will encourage us in our part of the work.

Address all inquiries to Mrs. C. W. Trowbridge, 3047 Clark avenue.

The Chillicothe Sunbeams, under the able direction of Miss Mary Allen, gave a musicale at the Presbyterian Church, Wednesday evening, June 17, that was a complete success. $85 was realized. This branch has had the care of one of "God's little ones" for many months and the concert was given to complete the fund raised towards cancelling a mortgage on the home of their protege. Think of the joy of "Grandma Jamison" when through these dear girls' efforts the concelled mortgage was put in her hands. Her joy made the girlies realize more fully than ever the truth that it is "more blessed to give than receive." Their next entertainment will be given for international and state day. We wish them all a happy summer and trust they will take sunshine with them on their vacation wherever they go. Some one is waiting, longing for a kind work or deed. And the Chillicothe girls are earnestly striving to "scatter sunshine all along the way."

Miss Josephine Henrich of Marshall, Tex., is one of the latest additions to the growing family of the Post-Dispatch Sunshine Band. Interest in the work is ever growing, and the sunshine spirit is daily increasing. Miss Henrich sent two beautifully embroidered squares for Miss Dockery's quilt which were duly forwarded to her. Scattered throughout Texas we have a number of members. Always glad to hear from them. Kindly remember to inclose stamp for reply when writing.

Farmington, Mo., Sunshiners sent a package of clothing to the flood sufferers. The boys' brigade numbers 30 and drill twice a week. The "Sister Sunbeams" had a hay ride and ice cream supper in the country given for the purpose of raising funds for the purchase of an organ. The wagons were draped in yellow and white, the international colors, and pansies were used for the purple—which is state color. The girls had a fine time, and had some money over the price of the organ. The cadets, boys from 3 to 10, drill every week also. There are 10 of these little fellows who are busy preparing for the Fourth of July, when they expect to ride in a Sunshine float, with banners, etc., thus adding to the annual procession and ... ning ... friends. Mr Huff, althoug... [illegible]

...ing on. The local papers report Sunshine news.

The Jolly Juniors Sunshine party to the Bethesda Home of Incurables will be given on Friday, July 3. Members meet at 3465 Park avenue at 3 p. m., as all will leave for the home at 3:15 o'clock. A good program has been provided, and an enjoyable time is anticipated.

The Coreopsis branch met at Miss Alice Fisher's last Friday, and had a pleasant time. No business of importance was transacted, but many plans were made.

The At Home branch meets Wednesday, July 1, at 3 p. m. at their president's home, 3465 Park avenue. A full attendance is desired.

Aunt Clara's Letter to Juniors.

My Dear Sunbeams:

One long week of genuine sunshine and shade has just passed, Sunshine we gave, as much as it was in our power, by helping the flood sufferers (the shade) with clothing, bedding, food, furniture and last, but not least, with kind, encouraging words to cheer them in their hour of need. Not since the cyclone in St. Louis has our city had a better chance for wholesale sunshine than just with the flood sufferers. Separated families were brought together also, work secured for the willing, the sick ones sent bedding and necessaries. Then again those families who lost dear ones were cheered by kind neighbors. Motherless children were taken in by families who had also suffered loss of property. If my sunbeams would only realize that every day of your life, everywhere you are or go, thousands of opportunities bob up, waiting for you to be sunshine. It does not always mean to give money, somethin to eat or something to wear—it is so often little kind favors or errands for some one, a kind, cheerful word or smile of greeting. Have any of you ever thought of those who must work for your parents? Do you know if you are kind and courteous to your mamma's girl she will love you and do favors for you, the same with those who work with your papa? Many, many times have I seen some little girl or boy real saucy and mean to a girl and when reprimanded said: "Oh, she is only mamma's servant and must expect that." No, dear children, there they were wrong. The little lady and little gentlemen must come from a sunshine heart. All the fine clothes, beautiful jewels, toys, fancy steps, etc., will never make you one if you are rude to anyone less fortunate than you are. Every sunshine boy and girl who has now wealthy parents, every heart's desire granted, may some day have severe reverses. It is just then you will know the value of sunshine's good cheer. Death visits all homes, rich and poor alike, and leaves a bitter sting in the breast of the dear ones, which is not more keenly felt on account of riches. Take the sick room; never run in like a little wild cat, for your noise may cause a sudden change for the worse; then again, do not go tippy-toe, for the sick one will quickly think themselves much worse. Walk natural and be sure to say something cheery—that they look better and you are sure they will get well. Tell them something cheerful or jolly you have seen—be the sunbeam. How many of my sunbeams have ever visited an orphan asylum, mursery or hospital?

Children of wealthy parents ought not to be selfish. The poorest children are the least selfish, for they have broken toys and make them out of rags and old sticks. Old corncobs, with a rag around it, serves as dollies to many poor little children. If you could ever see them, you could see better than just reading it. I have lots of patience and dearly love children, well knowing most of you would rather do good tomorrow and think of self today—now, and lots and lots of tomorrows. If you take care of each today, it will make your tomorrow happier. Why? because you helped someone else to be happy. Do not let me coax you so much. Come forth as little Sunshine soldiers, "Here I am. I am ready." Hurry up those letters, for Uncle Sam prints lots of stamps, they never run out. Where are all the junior branches. I wish a letter from every blessed one of you. Good-by; write soon. Yours livingly,

AUNT CLARA.

Address Mrs. F. W. Baumhoff, 3465 Park avenue, St. Louis, Mo.

The large collection of Bibles and objects illustrating the Bible, donated by Mr. S. Brainard Pratt to the Congregational Library, is still being increased by his efforts. The library is steadily becoming enriched by books, manuscripts and documents of importance.

WANTED FOR DEED DONE IN MANILA

Charles Taylor Arrested on Advices From Washington for Alleged Embezzlement.

SAN FRANCISCO, June 27.—Charles G. Taylor, an absconding employe of the firm of Castle Brothers, Wolf & Son of Manila, was arrested in this city yesterday afternoon by Deputy United States Marshal Geo. H. Burnham and lodged in the city prison, where he will remain until further information can be obtained from the authorities at Manila.

Taylor was formerly a bookkeeper in the employ of Castle Brothers, Wolf & Sons of Manila, one of the largest firms of government contractors in the Philippine Islands.

According to the meagre information which has reached the federal authorities in this city, Taylor embezzled funds amounting to $5500, and at the same time issued falsified papers to cover the crime and to further his ends. He was taken in charge by the authorities at Manila, but succeeded in making his escape. He disappeared entirely from the scene of his former operations, and after considerable difficulty the detectives working on the case found that he had taken passage on a ship sailing for this port. Taylor arrived in San Francisco about a month ago, and since that time has been living in a lodging house on Page street. The man was taken without difficulty and lodged in the city prison.

He refuses absolutely to discuss his case and makes no statement as to the probable course of action when his case is called by Commissioner Heacock on Monday next. The complain filed by the attorney-general is brief and merely charges the prisoner with being a fugitive from justice and asks that Commissioner Heacock remand him as such.

In the meantime United States District Attorney Woodworth has cabled to Manila for further information and instructions, and it is expected that extradition proceedings will be instituted as speedily as possible to preclude all possibility of the prisoner being permitted to go free at the end of 30 days' detention.

A Sale

That is as remarkable as this unusual weather. Summer goods at approximately your own price. Unprecedented circumstances have brought about this unprecedented June selling.

Sommers'

This Store

Always gives great values. But never before have we made such offers as we do now. All summer goods tremendously reduced. Nothing reserved. Everything must go.

What Do You Think of Such Weather?

Last Tuesday the thermometer registered 60° and that was June 23d. That's why we still have a large stock of summer goods on hand and that's why we have cut the prices almost in half. Never since the store has been in existence have such enormous bargains been offered.

Baby Buggies

Are included in this sale, for although they are used throughout the year, the big majority of them are bought during the warm weather. We have too many to carry over into next season; so we chop off all our profit, and in some lines part of the cost. **BUGGIES, GO-CARTS, CARETTES, SLEEPER CARRIAGES**—everything is included. You have our entire stock to pick from—the lowest-priced or the finest ones. Everyone reduced. Some ¼, some an even

½ Off

Our Remarkably Low Prices

In carpetings are the result of our methods of buying manufacturers' surplus stocks at a big discount and "dividing up" with our patrons.

Ingrain Carpets	A glance will show you that we are selling a 45c article at about half its real value. Our Special Sale Price, per yard	25c
Ingrain Carpets	The finest, prettiest, softest color effects you have ever seen. A 65c value selling at Our Special Sale Price, per yard	35c
Brussels Carpets	You will pay more for these elsewhere. All the newest patterns; 75c value. Our Special Sale Price, per yard	39c
Brussels Carpets	Can be used in any room. Parlor, hall, stair and dining-room patterns, worth 85c. Our Special Sale Price, per yard	50c
Velvet Carpets	Many new patterns and daintiest combination effects. Carpets that sell for $1.25 per yard. Our Special Sale Price	78c
Lace Curtains	A fine, serviceable Nottingham, full size, large or small figures. The $1.25 kind. Our Special Sale Price, per pair	85c
Moquette Carpets	Exquisite designs, with or without borders. The standard $1.40 grade. Our Special Sale Price, per yard	90c
Axminster Carpets	Very effective colorings and elegant wearing quality; $1.65 grade. Our Special Sale Price, per yard	$1.00
Axminster Carpets	Most beautiful modern and Oriental patterns. Good $2.00 value. Our Special Sale Price	$1.25
China Mattings	18c values—China Mattings, per yard	12c
	25c values—China Mattings, per yard	16c
	30c values—China Mattings, per yard	20c
Oilcloths, Etc.	40c Oilcloths—per yard	22c
	50c Oilcloths—per yard	27c
	85c Linoleums—per yard	50c

The 11th Hour

It is almost necessary to say "hurry" for these Rugs. The mill that makes them shut down yesterday, and the last lot have been sent to us. Altogether, there is only about a 10-days' supply. It is an exceptionally good Rug for the money. This sale has proved our ability to give our customers the best values in St. Louis. These are large size **Brussels Rugs.** They will fit a 12x15 foot room. Regular $20.00 values. Our Special Sale Price **$12.50**

All Couches

Are also reduced for this great clearing sale. Every style—the regular Couch, the Box Couch, the Bed Couch, etc. The assortment of styles is enormous, comprising practically every popular pattern for this summer's use. There is also the complete variety of upholstery and latest colorings from which to make your selections. Best of all, the savings to you during this sale will be 25 per cent. When you come, expect to find the best bargains in Couches offered this season. You will not be disappointed. Every price reduced. Everything

¼ Off

We Beg to Remind You

Of the special sale of Iron Beds complete with spring and mattress for $8.98

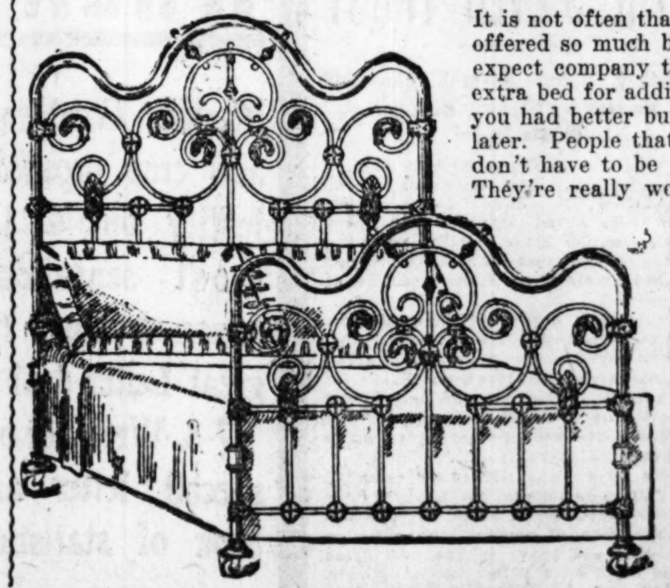

It is not often that such staple goods as these are offered so much below the regular price. If you expect company this summer, or if you want an extra bed for additional comfort when it gets hot, you had better buy at once; we won't have them later. People that see them are buying. They don't have to be told that it's a big bargain. They're really worth getting and putting away for next year, when your friends will "drop in on you" for the World's Fair—**$8.98** as long as they last, and you can pay as you please—cash or credit. We deliver at once on payment of only

$1.00

If You Have Not

Bought an Ice Box or Refrigerator yet and need one, you're in luck, for you will save from ¼ to ½ of its regular price. Now, we did not plan this sale. If we had our way we would have sold these goods long ago, but it was a case of "bad weather," and we are caught with a big stock. We have to sell them before it gets too late. Every price reduced. Some 1-4 off, some 1-3 and some cut square in two. The above box was $6. One-third off makes it

$4.00

This Fine **Glass Door Wardrobe** Only **$12.50**

Here is a remarkably good value that goes on sale tomorrow. It is the full, large size, is splendidly made and finished and is fitted with a heavy French mirror. We hesitated before putting the price so low, because people will imagine "something the matter with them." We guarantee each to be perfect, and they're actually worth every ...

Furniture, Carpets, Stoves, Etc.—St. Louis' Greatest Housefurnishers

D. SOMMERS & Co.

PAY AS YOU PLEASE

1126-1128-1130 OLIVE ST.

CORNER OF ALLEY

CASH OR CRE[DIT]

Many People

Buying bedroom furniture will ha... else but the regular 3-piece suit, ... these in full assortment. Of cours... only the newer and later styles... son finds them daintier and prettie... before, and the prices a little ... above suit, constructed after the ... terns has been reduced from ... $33.00 to .... $2...

SUNDAY WANT DIRECTORY

ST. LOUIS POST-DISPATCH

YOU MAY MISS THE OPPORTUNITY OF YOUR LIFE BY FAILING TO READ THE WANT ADS.

SUNDAY WANT DIRECTORY

PART FOUR. ST. LOUIS, SUNDAY MORNING, JUNE 28, 1903. PAGES 1—13B.

REV. FATHER COFFEY PICKS OUT THE WICKEDEST SPOT IN ALL ST. LOU

Nucleus of the Circle Is the Corner of Jefferson Avenue and Olive Street, Where There Are 12 Saloons Within a Stone's Throw—Rector of St. John's Parish Says Jefferson Avenue From Washington to Market Is the Pest Hole of the City of St. Louis.

Twenty years ago the corner of Jefferson and Olive streets was considered pretty well up town and was the center of the most fashionable boarding house district of St. Louis.

It is still a center. It bears the questionable distinction of being the center of the most numerously "salooned" portion of St. Louis.

Rev. James T. Coffey says it is the wickedest spot in St. Louis.

Within a stone's throw of the corner of Jefferson and Olive—provided the stone thrower is anything of an athlete—are located an even dozen saloons.

It is a distinction which no other corner in St. Louis can claim. It is a distinction which no other corner desires.

There are other corners that run it a close second—notably the corner of Jefferson and Market and Jefferson and Washington avenues, but none can equal it.

The three corners and the included territory are called the "Pest Hole of St. Louis," by as well-posted an authority on criminal centers as Father Coffey, rector of St. John's parish.

And the corner of Jefferson and Olive is the bull's eye of the suggested circle.

The three corners named are the three greatest transfer points of St. Louis street railway system. Especially in the evening hours they are crowded with humanity, many of the passengers young girls on their way home from work. To the right of them, to the left of them, in front of them and behind them, as they await the cars that shall carry them to their homes, are these dozen and more saloons and their frequenters, night after night and day after day. And the daylight crowd is about as unhealthy as the night.

Father Coffey thinks that the transfer business is what originally attracted the saloons. Like the summer garden habitue the saloons go with the crowd. It is really a mystery how all these saloons make a living for their proprietors.

Taking Jefferson and Olive as the nucleus here is a list of the saloons within a stone's throw:

Olive street, east of Jefferson avenue—Jefferson bar, northeast corner of Jefferson avenue and Olive street; World's Fair Liquor Store, 2340 Olive street; The Pendennis, 2327 Olive street; Ironside saloon, 2320 Olive street George C. Steele, 2302 Olive street; Keiser & Fletcher, 2301 Olive street.

Jefferson avenue, south of Olive street—The Savoy, 215 Jefferson avenue; Kollas' bar, 212 Jefferson avenue; Mick's bar, 112 Jefferson avenue.

Olive street, west of Jefferson avenue—Young's bar, 2607 Olive street.

Jefferson avenue, north of Olive street—Garni Hotel bar, 306 Jefferson avenue; Uhrig's Cave, northwest corner Jefferson avenue and Locust street.

Step one block north or south from Olive street, on Jefferson avenue, and another stone's throw would cover the area designated by Father Coffey as the pest hole—the wickedest spot in St. Louis. That it is a busy place none will deny. Just what that business is, is well set forth by Father Coffey, who has spent years trying to disinfect it.

BY REV. JAMES T. COFFEY.

I consider that immediate portion of St. Louis, of which the corner of Olive street and Jefferson avenue is the center, the pest hole of St. Louis. The newspapers refer to this section of the city—I refer to the territory just above our church—as Death Valley. It is undoubtedly an appropriate name, but it doesn't begin to be the death valley that Jefferson avenue is between Market street nad Washington avenue.

That is the wickedest spot in St. Louis.

How did the saloons come to congregate in this section? It is hard to tell. The saloons and the houses of the character found in this vicinity go hand in hand. It is hard to tell which is the pioneer. But I think the saloons were first attracted to this neighborhood because it contained three busy transfer corners. Since they started, however, it is remarkable how fast they have come. They are not only on corners, where you naturally look for saloons, but they have taken any little place they can get in the middle of the block. Why, one of them is located in what, I think, was a barn.

Watch that neighborhood as I have done for several years and you will see why I call it the pest hole of St. Louis.

It was some years ago the center of a good boarding house district. The kind of persons who board in the neighborhood now are for the most part of the half-world, and the lower half at that. The streets are thronged nightly with depraved women and half drunken men. You see them on the street early in the evening while crowds of young persons are transferring from the east and west to the Jefferson avenue cars. They contaminate those with whom they come in contact.

The police could regulate these things, but they won't. When I say police I do not mean the policeman on the beat, but the department. Of what use is it for one policeman to attempt to change things when he has not the support of the board.

The corner of Jefferson and Olive is the center. It seems to have been selected because of its supposed respectability. Certainly it should be respectable, the corner of our most popular retail street and of the principal cross town thoroughfare. But it is rapidly reaching a point where it is not. At night it has reached that point. It is with fear that a respectable woman finds herself alone in the neighborhood after dark.

I have no doubt that the newspaper men are as familiar with the conditions as I. They go about the city and they know what is going on. I think there is not a one of them who will not agree with me in calling this locality the pest hole of St. Louis.

How is it to be purified? Through the efforts of all good citizens and the hearty and honest co-operation of the city government—especially the police department.

I consider that immediate portion of St. Louis, of which Jefferson avenue and Olive street is the center, the pesthole—the wickedest spot in St. Louis.—Rev. James T. Coffey.

TWELVE SALOONS WITHIN A STONE'S THROW OF OLIVE AND JEFF

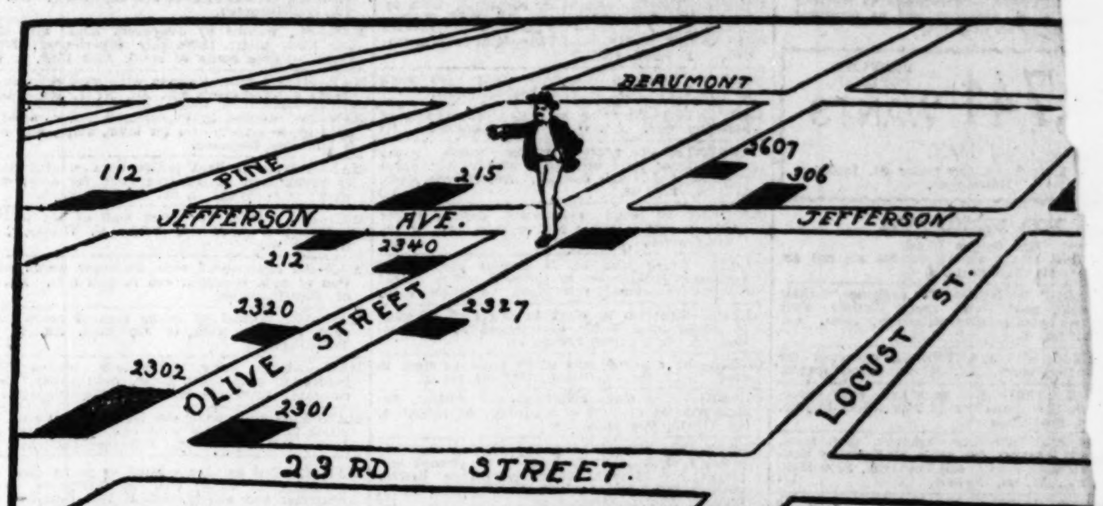

JAI ALAI WILL SOON BE PLAYED H

The Most Fascinating, Most Exciting and Most Strenuous Game in the World Will Be Introduced to the New Yorkers.

HAVANA, June 5.—Ah, here they come! The big glass roofed front on jai alai shakes with a burst of applause. "Macala, Macala!" a thousand voices cry, and a little dark-skinned, handsome man, lithe and graceful as a cat, bows and smiles up at the vast crowd that rises tier after tier in front of the long asphalt court, bounded on three sides by towering cement walls. It is Macala himself, the idol of every woman in Havana, the idol of the populace in every city where he has played this game that is the ruling passion of nearly all the Latin people.

There is another roar of applause as three other figures run lightly across the dirt-paved contra-cancha to the asphalt court. "Trecet! Macala! La azules! La azules!" It is plain that the two men in blue suits, like tennis suits, with flowing blue sashes, are the favorites here. Macala is dark and of the fiery Spanish type; his partner is fair, but just as handsome, with more of manly strength, just as quick and active and is famous with the cesta.

The women do not cry out the name of Eloy, lanky and stoop-shouldered, who looks like a worker from the cane fields, but the men and boys shout for him and post their pesos on his marvelous strength and skill. He and Machin, Machin with the long fierce eyebrows, the stern Basque features, are dressed in white. It is to be a great match between the whites and the blues.

Ten to Six on the Blues.

"Diez a sies a la azules!" a man in front cries out. There is a flash of color as a boyish-looking man in uniform, with brilliant Basque cap of scarlet on his head, runs to his side. The man wants to bet 10 to 6 on the blues, and the bright-capped boy is a correder, one of the men who record bets for the spectators, a cross between a bookmaker and the betting commissioners, who throng the race grand stands in the United States. The corredoro calls out this bet, and in an instant an admire of Machin and Eloy takes it.

There is a frightful uproar as everyone calls out his bet at the same time. The crowd is wild, intoxicated with excitement.

Point after point is lost until a long and thrilling battle of the cesta, the scorer cries out: "Whites, 30; Blues, 28." The game is ended.

"Jai alai holds one's interest as no other sport could do," declared Gen. Leonard Wood, after he had played the game for months in the fronton in Havana. "I reduced my weight 30 pounds in little or no time by playing the game. It is wonderful to watch and still more wonderful to play."

It was commonly reported in Havana that Gen. Wood paid one of the professionals $2000 to teach him the mysteries of the game.

The estimated receipts of the Havana fronton jai alai are more than $1,000,000 a year. A. Andujaro, head of the syndicate that is to spend $750,000 to introduce the game here, says he expects gambling to be very common, but that it will be among the spectators and not with regular bookmakers. A jai alai fronton is to be built in New York.

How to Play Jai Alai.

The place where jai alai is played is called a fronton. The regulation fronton is 200 feet long and 170 feet wide, though the width is immaterial. The actual playing ground is only 36 feet wide and runs the full length of the fronton. This part of the court is paved with asphalt, or cement, and is called the "cancha." It occupies the space next to the back wall. This back wall will be 70 feet high in the New York fronton, and will be cement for more than half its height. At each end of the cancha, or playing ground, is a cement wall 70 feet high.

The spectators occupy the front of the fronton facing this three-walled playing ground. Between the spectators and the cancha is a strip of ground 29 feet wide. This is called the "contra-cancha," or foul ground.

The right end wall of the called the "frontis," or fron balls are served against this ginning three feet from the space on the frontis exactly 36 marked off by red iron strip must be served in this squa end wall is called "la pared or the rebound wall. It ta ful arm to send the ball again so hard that it will travel other wall and rebound, frequent feature of the gam

Sixty feet from the fron painted across the cancha, from the frontis is another serve the ball must be sent frontis so that it will rebound on playing ground between t lines. In case of failure on the the player whose serve it is h trial, and if he fails again point against him, or his side.

The contra-cancha is fair gr player so long as the ball ne the dirt floor.

Jai alai is played by from tw men. The players are called Instead of a rac on his playing han kind of wicker basket, inches broad, 6 inches dee and curving gradually to th

The ball is a fraction sm regulation baseball and is tightly wound around a core rubber and covered with leat

In a partido, or 400 game, e a "delantero," or forward, a ero," or back. The two opposi toss for the first serve. The o takes the ball and runs to the 106 feet back of the frontis. He ball lightly to the asphalt floo its rebound catches it in his cesta it flying against the 36-foot squar frontis. He strives to put the b point whence it will rebound betw 60-foot and 106-foot lines on fair and at the same time drop where t posing forward cannot catch it.

Then the game is on and the ball is flying in the air until one side or the drops it and loses a point.

> **Points About Jai Alai, the Superlative Game**
>
> It is the greatest gambling game in the world and the most exciting. spectators become so excited they simply have to bet.
>
> It is the most fascinating game in the world. Practically unknown ou of the Basque provinces up to 15 years ago, it is today the passion with people of nearly every Latin race.
>
> It is the most strenuous game in the world. Gen. Leonard Wood i only American who ever became expert at it. It requires more skill, strength and more agility than any other game and exercises every mus the body.

WHERE DOES ALL THE MONEY WAGERED AT THE RACE TRACKS GO? WHO GETS IT AL

Post-Dispatch's Racing Expert Declares That the Associations Finally Secure All the Lucre Just Like the "Kitty" in a Poker Game.

By R. D. WALSH.

(Post-Dispatch's Racing Expert.)

The question has been asked me, "who gets the money at the ractrack?" It flows into various channels. The Racing Association, the bookmaker, the tout, the fruit vender, the program seller, the newsboy and the "tipster" all get a part of it.

Statistics are not available to show where all the money that is gambled on the racetrack goes to, but sufficient is known to convince the investigator that the Racing Associations get the bulk of it. This is perfectly natural, and is the object for which these associations are organized. It is a regular and legitimate business the same as publishing a newspaper or running a dry goods store. If, in rare instances, it proves to be a failure, it is a reflection on the capacity and intelligence of the management, not on the business itself.

The Men Who Get All the Money.

In almost every state in the Union racing is legalized, and there is no business that I know of, when properly conducted, that gives a better return for the money invested and where there is so little risk. This is made so by the extraordinary popularity of the sport all over the country.

The racing associations get the money on the same principle that the "widow" in a poker game gets all the chips if the game only lasts long enough. Suppose six or seven persons sit down at a game of poker, at which there is a "widow." It is simply a question of time when the widow will have all the money. In the same manner the racing associations are the "widows" of the "sport of kings." The $1 a day paid by the public and the $100 a day paid by the bookmakers for the privileges ... into the "widow." ... racing mag- ... C. S. Busch, ... Jockey ...

Pity the poor bookmaker, who is always a loser.

Jockeys, that is good ones, are always abstemious.

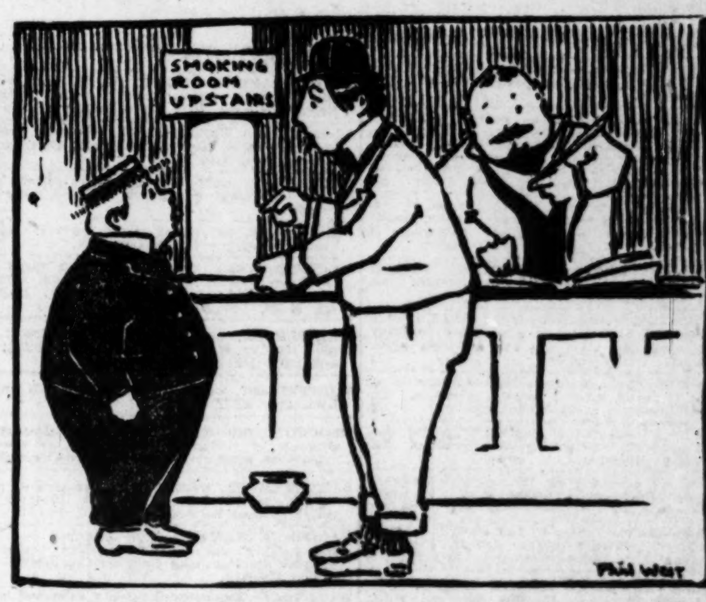

The race track liar, who has just won $11,000. Smoke up!

has grown wealthy at the business; "Tom" Williams of San Francisco has made a fortune in racetrack ventures on the Pacific coast, and Ed Corrigan made half a million in Hawthorne in the last dozen years. Blind John Condon has grown rich on the proceeds of Harlem, and our own local magnates, Cella, Adler and Tilles, are today reckoned amongst the most prosperous citizens in St. Louis. I have not spoken of the millionaires of Saratoga, Morris Park, Gravesend and Sheepshead Bay. The racing associations claim that they give value received for what they get. In exchange for the $1 charged for admission they give races between thoroughbred horses at specified distances, and from time immemorial this has been considered the most exciting and thrilling form of sport.

The Majority of Bookmakers Lose.

In addition to this the interest aroused in the game helps to develop the breed of horses and this is a most important and flourishing industry in the country today.

Do the bookmakers lose? I answer that the vast majority of them do.

Look at the long list of "pencilers" from New York to San Francisco and from Chi... New Orleans, and you can count those that are successful on the fingers of one hand. There are several reasons for the non-success of the general body of bookmakers.

The most important one is that of expense. The average monthly expenditure of a bookmaker here in St. Louis is $5000. In a season lasting six months this will amount to $30,000, and all this must be recouped before the bookmaker can make any money.

Besides this the majority of the bookmakers are inveterate gamblers among themselves and at other forms of sport.

In the West today the number of successful bookmakers is less than a dozen. The most prominent among the successful ones are: George Bennett of Memphis, Marcus Cartwright of Nashville, Jim O'Leary of Chicago, Barney Schrieber of the Woodlands farm, Fred Cook and Louis Cella of St. Louis. Bennett and Cartwright are easily worth a million each, all made in the bookmaking and poolroom business.

"Talent" Pays All the Freight.

Does the public win? Well, I'd hate to say it does and hold my job. All you have to do for a convincing answer to this question is ... ask one of the "talent" any afternoon after a day's racing. If the answer is not emphatically in the negative then I am no judge.

It is not expected the public will win, else who would support the game? If the public won the bookmakers would have to go out of business, and without the excitement of betting the public would not attend, and without the public there would be no racing.

Do the "touts" make money? Of course they do. Having nothing to lose they can't very well "go broke" and being industrious and persistent Dame Fortune frequently smiles upon them. A successful tout on a racetrack would make a star in the diplomatic service. He is argumentative, plausible and courteous to a degree. The same amount of talent and energy displayed in any other business or profession would place him at the pinnacle of success. Information that he alone possessed in his palmy days is now supplied by the daily newspaper at the nominal cost of one cent. He is still at work, however, but he has lost his old picturesqueness, and especially that arrogance which made him the dread of our country visitors.

"Clockers" are not as numerous here as they are at other racetracks. They are especially strong at the Crescent City. They usually work for bookmakers who try to keep a line on the private workings of prominent thoroughbreds.

"Clockers" rarely, if ever, make a "killing," for the reason that they have not the wherewithal to speculate, but they occasionally put a "plunger" "on" to a live one and are accordingly remunerated. It very frequently happens that a "wise" owner fools the "clockers."

For instance, a horse is worked six furlongs and makes it in what is considered good time, but instead of having normal weight up he sometimes carries from 20 to 40 pounds of lead in the saddle, thus making his performance a much better one than the "clocker" thinks it is.

Most of the Jockeys Are Abstemious.

As a general rule jockeys are abstemious. Some there have been who have lost their heads by success, and have taken to the wine cup for additional pleasure. The great Isaac Murphy—the "colored Archer" of the American turf, was a confirmed champagne fiend before he was taken to "the happy hunting ground." It must be said ... his behalf, however, that his racing d...s were then ..., and that when he was under contract to ride his general conduct was most exemplary.

The most prominent jockey in the West has recently been notified by the Harlem management that his presence on their grounds was not desirable and he had to leave. This action is said to have been caused by his intemperate habits, which prevented him getting a mount in the American Derby.

This same jockey rode in the Club Members' handicap and St. Louis Derby here this month and his performances were anything but creditable, and in no way represented his best form as a rider.

An amusing feature of the racing game is the frequency with which one meets men who claim to pick all the "good things" and who they "plunged" on them for a killing. These are the Aniniases of the turf who are really harmless if somewhat eccentric specimens of the genus homo.

New Pittsburg Phil Arises in St. Louis.

A new "Pittsburg Phil" has arisen on the local racetrack. He is a danger "plunger," and, si... the season opened here, he has clear...,000. Derby day he bet the ring to a ... ... Crawford. He bet Barney Schreiber alone against $800 that Miss Crawford would win. The gentleman's name is Cre... and he has now gone to Washington to battle with the pencilers of that fa... course.

It is a fact which speaks well for integrity of the racing game here tha larger percentage of favorites win in Louis than in any other in the Uni States. This is especially true of Del where the favorites had a continual all last summer.

The most successful longshot playe St. Louis are J. C. Roberts, Charles and Dr. A. C. Bernays. These gentl would sooner bet on a 100 to 1 shot lose than invest on an even money ch Dr. Bernays says that the sensatio winning on a longshot is the most ex ite of pleasures.

Very Few of the Bookma and a Less Number o Talent Succeed in Be ing Wealthy Through Th Efforts to Tempt Da Fortune.

CAT RIFLE WOUNDED T

Boy Was Shooting Squirrels in the Woods and Hit Couple Hid by the Bushes.

BERKELEY, Cal., June 27.—While picnicking in the Berkeley hills this afternoon Mr. and Mrs. Stephen F. Rogers of No. 21.. Shattuck avenue, had a narrow escape from death from a rifle in the hands of 1.-year-old Paul Renton. Young Renton was shooting squirrels on the hills north of the University grounds and a stray bullet from his 22-calibre rifle struck Mr. and Mrs. Rogers, inflicting a painful wound upon each of them. The bullet pas through the fleshy part of Mrs. Ro right leg, between the knee and the a and buried itself in Mr. Roger's left t

Renton was only 30 yards distant he fired the shot, but the couple screened from his view by a clum underbrush. Attracted by a cry, at once to the assistance of ... A vehicle and assistance wer nearby farmhouse and Mr. ... ers were removed to their ... ley. Dr. Hubert N. Ro... summoned and ...

DRUGGISTS RECEIVE
...ERTISEMENTS...
...R THESE COLUMNS
...GULAR OFFICE RATES.

...LY YOUR WANT

...ITION—Advertisements to appear ...N issue of the Daily Post-Dispatch ...ceived in this office on the PRE...y.

...EDITION—Advertisements received ...11:45 a. m. will be classified ...lar edition of the same day. Those ...tween 11:45 and 12:15 may or may ...sified, according to the varying pos... the day.

...YS AND SATURDAYS—No adver... received after 12 NOON for the ...se days.

...EDITION—Advertisements received ...p. m. Saturday will be classified ...day Post-Dispatch.

,741 PEOPLE'S POPULAR WANTS IN MAY. ...More Than Any Other St. Louis Newspaper.

FOR EXCHANGE.

One Cent a Word. ...eal estate advertisements are not ac... this classification.

...SHOP WANTED—For exchange, 2-chair ...shop, good trade, near World's Fair for same in Missouri country town. Ad. ...a. No. 8.

...CABINET WANTED—In exchange for ...eating stove. Ad. M 80, Post-Dispatch.

... WANTED—For exchange, new phono... ...nd 12 records for 12-inch frame bicycle. ...4, Post-Dispatch.

...S WANTED—For exchange, good team, ...and harness for some good-paying busi... ...rooming house; call any time, 3700 Man...av., W. M. Nyhart. (x)

...TER WORK WANTED—New piano in ...re for carpenter work or painting. Call ...ees B... French Piano Co., 1114 Olive.

...K WANTED—For exchange, ...land, near St. James, Mo.; ...carpenter work, etc.; what ...Post-Dispatch.

...D—For exchange, houseclean... ...second-hand men's clothing. ...0, Post-Dispatch.

... WANTED—For exchange, Telo Foco ...a, tripod, printing frames, electrical ...p and other things for diamond. Ad. ...st-Dispatch.

...or sale, or exchange, 25 young Pekin ...What have you? 1002 Loughborough av.

...WANTED—To trade fine covered spring ...2-horsepower gasoline engine. Ad. R. 310 Houser bldg.

...ANTED—To trade, a 1902 model Cleve... ...for a gasoline or oil engine. Geo. ...Edgar st., Evansville, Ind.

...—What have you for fine gold watch, ...oak mantel? Ad. M 184, P.-D.

...E—House painting in exchange for ...O 48, Post-Dispatch.

...E—Indian heads, made of papier ...in colors; something new and ...for parlors, dens, etc.; want fur... ...tailoring, wall cases, incubator, ...oughbred chickens, typewriter, ...graphy, tents, guns and offers. ...ctoria, Mo.

...xchange, upholstering for baby ...Kennerly av.

...ED—To exchange, sewing ma... ...condition, for go-cart. Ad. L ...ch.

...D—For exchange, carpentering, ...altening for horse, surrey, furni... ...g or any old thing of value. Ad. ...St. Charles st.

...WAGON—For sale or exchange, a ...gas engine in good running order; ...for horse and storm wagon. ...Co., 410 Elm st.

...TED—To exchange, sewing machine ...horse. 1042A N. Vandeventer av., ...89.

...ED—For sale or exchange, a Rich... ...ndicator; also fine English muzzle... ...ant ...se or storm buggy.

...For exchange, millinery store ...d surry; what have you? Ad. ...atch.

...printing exchanged for car... ...erhanging, plumbing, painting...

SITUATIONS WANTED—MALE.

20 Words or Less, 5c.
Business Announcements, 10 Cents a Line.

BOY—Situation by boy as houseboy; references given. 935 Rutger st.

BOY—Boy of 18 wants to learn some kind of good trade; best references. 3571 Lindell.

BOY—Sit. wanted by boy 14; office work and help with general work. 3976A Evans av.

BOY—Sit. wanted by colored boy for housework, cooking. Elmer Johnson, 2587 Montgomery st.

BOY—Sit. by steady, reliable boy, 15 years; good penman. 3622 Indiana av.

CARPENTER—Good nonunion carpenter wants work; country preferred; will take moderate wages on long job. A. B. C., 4859 S. Broadway, city. (7)

CARPENTER—Sit. wanted by a non-union carpenter; 10 years' experience. Ad. 1127 S. 12th st.

CARPENTER—Wants work; handy at anything. Ad. M 28, Post-Dispatch. (1)

CARPENTERS—3 1st-class carpenters, can build anything, will work reasonable; try us. Ad. Fish, flat 12, 709 N. Ewing. (2)

CARPENTER—Sit. wanted by carpenter, work by day or job; reasonable wages. Ad. N 31, P.-D.

CARPENTER WORK WANTED—Will furnish material. Phone A 1396.

CARPENTER—Good carpenter wants job work of any kind. Ad. N 159, Post-Dispatch.

CARPENTER—Situation as carpenter; capable of handling men. Ad. O 23, Post-Dispatch. (1)

CARPENTER—Carpenter wants work; young steady man; good mechanic; steady job; about eight months in this country. Ad. Eugene Kern, 1124 N. 10th st. (1)

CHEMIST—10 years' experience, desires work; whole or part of time; best of refs. Ad. M 19, Post-Dispatch. (4)

CLERK—Young man of 19 desires position as assistant bookkeeper or general office work; 3 years' experience; references. Ad. M 29, P.-D.

CLERK—Situation by clerk in any kind of store by young man of 23; experienced in furniture line. J. A. Q., 2633 Locust st.

CLERK—By a young man of 19 years as clerk in store. Ad. Albert Solomon, 1311 Market st.

CLERK—Young man, ambitious and willing, desires position as clerk or anything; A1 reference. Ad. O 113, Post-Dispatch.

CLERK—Sit. wanted by young man, a thorough grocer's clerk in every respect, at present employed; has 12 years' actual experience; desires position after July 1; best of references. D. G. Watson, 5339 Goodfellow pl. (7)

CLERK—Sit. wanted as clerk by young man of 21, at present employed, but would like change. Ad. N 73, Post-Dispatch.

CLERK—Young man as clerk, salesman or office work; very energetic. Ad. O 3, Post-Dispatch.

CLOTH EXAMINER—Sit. wanted by reliable cloth examiner and sponger, employment of any kind. Ad. N 24, Post-Dispatch.

COOK—Sit. wanted by first-class cook; colored; hotel or restaurant; good references. Ad. 917A N. Cardinal av.

COOK—Sit. wanted by good meat and pastry cook; elderly white man; best references given. Ad. Cook, 2808 N. Grand av.

COOK—Situation by first-class colored cook; short order or hotel. W. M. Crowder, 1705½ Lucas.

COOK—Situation wanted by restaurant chop cook. 1611 Washington av. I. Martin.

COOK—Sit. wanted in hotel, boarding house or cafe, by a first-class cook; sober and reliable; best refs. Ad. L 111, Post-Dispatch. (7)

COOK—Sit. wanted as cook or butler in private family. Ad. G. W. Hudson, 103 S. 16th st. (7)

COACHMAN—Sit. wanted by German as coachman in private family; references. Ad. G. U., 513 S. 4th st.

COACHMAN—Situation by coachman; experienced driver and good faithful worker; city or country; references. Ad. O 107, Post-Dispatch. (1)

COACHMAN—Sit. wanted as first-class coachman with first-class references. M. D., 3454 Lindell av.

COACHMAN—Situation by experienced colored coachman; can furnish reference. Ad. John Harvey, 3932 Fairfax av. (7)

COLLECTOR—Sit. wanted by competent collector, 28 years of age, married, sober and reliable; gilt-edge references and bond. Ad. M 159, P.-D.

COLLECTOR—Sit. wanted as collector by a reliable man of good habits; real estate preferred; no canvassing. Ad. M 9, Post-Dispatch.

COLLECTOR—Sit. wanted by young man, 22 years of age, collecting or in clerical capacity. Ad. N 37, Post-Dispatch.

COUPLE—Sits. wanted by experienced couple in private family; city or suburbs; references. Ad. Robert Murphy, Kirkwood, Mo. (7)

DENTIST—Sit. wanted by dentist of 20 years' practical experience; rapid and first-class operator and crown and bridge worker. Ad. J. P. Sennett, 3216 Locust st.

DRAFTSMAN—Sit. wanted by strictly first-class draftsman on engines and general machinery. Ad. M 132, Post-Dispatch. (2)

DRIVER—Sit. wanted by a young man, 23 years old, as driver or any other kind of work; am well acquainted with city and all freight depots. Ad. M 200, Post-Dispatch.

DRUGGIST—A No. 1 registered druggist and prescription clerk, German and English, wants work by July 10; best refs. Ad. K 62, P.-D.

DRUGGIST—Sit. wanted by registered druggist, aged 33; married; 10 years' city experience, city references. 1519B S. Compton.

DRUGGIST—Desires relief work; 2 days open; 1st-class man; with best refs. Ad. N 114, Post-Dis.

ELECTRICIAN—Sit. wanted by first-class non-union electrician of 5 years' practical experience. Ad. K 2, Post-Dispatch. (4)

ELEVATOR STARTER—Sit. wanted as elevator starter or runner; 7 years' experience in office blocks and wholesale houses, running passenger elevator. John Langan, 2639 Market st.

ELECTRICIAN—Sit. wanted by young man; electric machine or wiring work; some experience as machinist; temperate. M 34, P.-D. (2)

ENGINEER—Strictly honest, sober gasoline engineer, at present employed for the last 15 months at same place, wishes position as engineer; experienced in stationary, portable and hoisting steam engines. Address or call 6255 Columbia av., city.

ENGINEER—Can run your machinery successfully; would like a good-paying position. Ad. L 114, Post-Dispatch.

GARDENER—Sit. wanted as general all-around gardener, houseman; handy man with tools; by reliable, industrious German. L 134, P.-D.

HELPER—Electrician's helper wants position; no objection to leaving city. Ad. M 56, P.-D. (1)

HOUSEMAN—Sit. wanted by all-around general gardener and houseman; useful man; handy with tools; reliable, industrious German; at private place. Ad. L 133, Post-Dispatch.

HOUSEMAN—Situation by experienced houseman and waiter; is good cook; best reference. Ad. O 97, Post-Dispatch.

ILLUSTRATER—Young pen-and-ink artist desires position with publishing or advertising company or any concern which has use for such work. Ad. L 171, Post-Dispatch. (1)

INSPECTOR—Sit. wanted as lumber inspector or measurer; young man; 7 years' experience. Ad. Lumber Inspector, 3115 Washington av. (2)

JANITOR—Sit. wanted as janitor or porter; not afraid of work; can give good references. Ad. M 40, Post-Dispatch.

JANITOR—Sit. wanted as janitor or watchman; married, middle-aged; experienced in each branch; best of references. L 195, Post-Dis.

JANITOR—Position as janitor of church; 8 years' experience; reference given. Ad. C. T. Chase, Emmanuel Ref. Episcopal Church, 2311 Pine. (7)

JEWELER—A1 diamond mounter, designer, stone setter and first-class repairer can cut hubs; just arrived from East and desires position; medals, diplomas and exceptional references. Ad. H 76, Post-Dispatch. (7)

MACHINIST—Sit. wanted by machinist; competent and experienced on planer and shaper. Ad. L 188, Post-Dispatch. (7)

MACHINIST—Competent machinist on floor and vise work wants steady position in machine shop or any factory; handy repair man. Ad. A. K., 1145 S. 7th st.

MAN—Sit. wanted to do special nursing by a man of experience; only special cases taken. Ad. L 75, Post-Dispatch.

MAN—Sit. wanted by married man; painter and decorator by trade, as janitor or care taker in office building, flats or apartment house; handy with all kinds of tools; references. Ad. O 25, Post-Dispatch.

MACHINSTS—Position by first-class general repair machinist; refs. furnished. Address Howard, 1112 S. 8th st.

MAN—Experienced young man, 19 years of age, desires position as collector, clerk or driver; with best of references. Ad. M 168, Post-Dis.

MAN—Sit. wanted by sober married man; stationary fireman or teamster. Ad. C. E. P., 4338 Clayton av.

MAN—Position wanted by young man in engine room; experienced in electricity; can furnish reference. Ad. N 72, Post-Dispatch.

MAN—Young man, 16, with talent, wishes to learn ornamental drawing, designing or architect. Ad. M 8, Post-Dispatch.

MAN—Odd jobs by middle-aged German, private families, lawn, windows, steps; best references. Ad. N 122, Post-Dispatch.

MAN—German, wants steady job to attend to horse and cow. Ad. N [illegible], Post-Dispatch.

SITUATIONS WANTED—MALE.

20 Words or Less, 5c.
Business Announcements, 10 Cents a Line.

MAN—Sit. by man to do housecleaning, etc., 2 days a week; best references. Ad. N 181, P.-D.

MAN—Sit. wanted by first-class handy man in machine shop. R. Krueger, 4329 Gibson av. (1)

MAN—Man of 80 take care of yard; handy with brush and tools; reference. Dubois, 1006 Chambers st., second floor.

MAN—A young man wants to learn shoe cutting; age 18. Ad. O 106, Post-Dispatch.

MAN—Young man wants work with paperhanger to learn trade; will work reasonable. Ad. N 165, Post-Dispatch.

MAN—Young man of 20 wishes inside or outside position; have good references. Ad. G. Walz, 3922 North Market st. (1)

MAN—Sit. wanted by a thorough general office man, with good record. Ad. O 24, Post-Dis.

MAN AND WIFE—Sits. wanted by man and wife as coachman; wife as girl or nurse; can furnish best refs. Ad. M 166, Post-Dispatch.

MAN—Young man of 19 years wants position as traveling salesman; have had experience. Ad. M 72, Post-Dispatch.

MAN—Sit. wanted by competent house and dining room man; thoroughly experienced; first-class boarding house or hotel. 3303 Pine. (1)

MAN—Steady, sober German with good references, wants a watchman's job. Ad. N 17, Post-Dis.

MAN—Sit. wanted by experienced, sober, middle-aged white man to care for lawn, steps, etc. Ad. L 136, Post-Dispatch.

MAN—Few hours light indoor work wanted daily by young man taking treatment for eyes; will work very cheap. L 21, Post-Dispatch.

MAN—Sit. wanted by young man of 19; willing to work; work of any kind. C. Wilson, 1123 N. 24th st.

MAN—An experienced soda dispenser wants position at soda fountain; can furnish refs. Ad. M 61, Post-Dispatch.

MAN—Sit. wanted by young man, 3 hours work each evening; work of any kind. Ad. N 43, Post-Dispatch. (3)

MAN—Elderly, sober, industrious, wishes light gardening, tend lawn, horse, cow; handy, neat, constant; references. Ad. N 47, Post-Dispatch.

MAN—First-class wine and liquor man wants position in a wholesale wine and liquor store. Ad. L. C., 7180 Market st.; reference furnished. (1)

MAN—Clerical position wanted by young man; experienced in bank; best of references as to character and ability. Ad. K 170, Post-Dis. (7)

MAN—Sit. wanted by colored man as porter; knows the city well; refs. 906A N. 21st st.

MAN—Sit. wanted by young man to learn good trade or work of some kind, in respectable place. 2417 Biddle.

MAN—Young man of 18 wants a good home; can drive and milk; knows city well. Wm. Kuhn, 2330 Olive.

MAN—An expert with fine horses wants good-paying position. Ad. L 110, Post-Dispatch.

MAN—Young man, free at night, wishes something to do, such as bookkeeping or the like. Ad. L 176, Post-Dispatch.

MAN—Sit. wanted by young man, 18 years of age, to assist in office work; good references. Ad. K 150, Post-Dispatch. (5)

MAN—Spanish young man, 21, wants position of any kind; well educated; not afraid of work. Ad. M 42, Post-Dispatch.

MAN—Young man of mechanical ability wishes steady employment of any kind; willing to do anything. Ad. H 122, Post-Dispatch. (7)

MAN—Sit. wanted by colored man as porter in wholesale house or store; can give ref. 4325 Cozens.

MAN—Upright young man, best out-of-town references, wants position in office or as check clerk; anything honorable. Ad. L 117, Post-Dis. (7)

MAN AND WIFE—Want position to take charge of first-class hotel; best of references. Ad. N 109, Post-Dispatch.

MANAGER—Position wanted as manager or steward in hotel or restaurant, by an up-to-date Chicago hotel man; A1 refs. Ad. L 85, P.-D. (7)

MODEL—Position wanted by first-class male artist's or sculptor's model. Ad. L 53, P.-D. (6)

NIGHT CLERK—Experienced night clerk wants position as night clerk in large rooming house. Ad. T. A. Squirs, 1411 Chestnut st.; Mo. hotel.

NURSE—Young man wishes position as nurse; experienced in hospitals and in public institutions. Ad. O 109, Post-Dispatch.

NURSE—Position wanted by young man as nurse and companion to invalid or elderly gentleman; 6 years' experience. Ad. H 191, Post-Dis. (7)

OFFICE MAN—A gentleman, aged 50 years, wants position; 20 years with one firm; moderate salary. Ad. M 27, Post-Dispatch.

PAPER HANGER—Sit. wanted by an experienced paper hanger; all around man. 4234A Olive st.

PAINTER—Situation to do painting or paperhanging by first-class workman; young man of 23. J. A. Quarry, 2633 Locust st.

PAINTING, paper hanging, graining, done cheap; have all tools; best of refs. 1017 N. 22d st.

PAINTER—Practical painter wants job work; has own tools; work reasonable. Ad. Lawson, 4753 Kennerly av. (7)

PAINTER—Wanted, painting and paper hanging; first-class work; samples. Ad. Lee Osburn, 2321 Olive st.

PAINTER—Sit. wanted by a first-class fresco painter; allround and good designer. Artist, F. A., 3406 Washington av., city. (1)

PAINTER—Painter, paper hanger, German, works reasonable for owners; own tools. Eugene Meves, 2680 Sutton av., Maplewood. (4)

PAINTER—Sit. wanted by first-class painter; will work cheap by day or job. Ad. G. H. C., 2524 N. Taylor av.

PAPER HANGER—Paper hanger and painter wants work; will work reasonable. Call or ad. 3214 Morgan st. (5)

PAPER HANGER—Sit. wanted by experienced paper hanger, painter and carpenter. Ad. L 192, Post-Dispatch. (7)

PHARMACIST—Sit. wanted by German-American pharmacist; St. Louis preferred; best references. Ad. L 157, Post-Dispatch.

PHOTOGRAPHER—Wants position in first-class gallery; do not want position as retoucher. Ad. L 116, Post-Dispatch.

PHOTOGRAPHER—Wanted position as printer and toner by young man; first-class studio. Ernest Proverbs, 1556 N. Halstead, Chicago. (2)

PLASTER OR TERRA COTTA—Position wanted by expert model worker. Foreman, 732 Crescent, Astoria, New York. (x)

PORTER—Sit. wanted by first-class porter; married; wholesale or liquor business. 3916 S. Broadway. (7)

PORTER—Sit. by colored porter for cleaning saloon or cooking. 1705½ Lucas av.

PRINTER—Wants position; allround man; no liquor or tobacco used; job, pressman, compositor, linotypist; experienced; steady; reliable. Ad. N 38, Post-Dispatch.

PRINTER—Sit. wanted by allround printer; single, steady; references; county preferred; ad and job. Joe Nowlan, Hickman, Ky.

PRINTER—Sit. wanted by printer of good habits. Lock Box 25, Sumner, Ill. (2)

PROOFREADER—Sit. wanted as proofreader by graduate of technical school, who is also an experience printer. Ad. N 52, Post-Dispatch.

SALESMAN—Sit. wanted in lumber yard or planing mill as salesman or inspector; 10 years' experience; good habits. Ad. M 10, Post-Dis.

SALESMEN WANTED—Local salesmen to call on the jobbing and department store trade; our samples are light and compensation liberal. Iliff & Co., Chicago.

SALESMAN—Experienced novelty salesman wants position with reliable house; can give good references. Ad. O 112, Post-Dispatch.

SALESMAN—City salesman with own rig and established trade wants to sell produce and fruits. Ad. L 177, Post-Dispatch. (7)

SALESMAN—Hustling, capable city salesman with own horse and buggy desires to make a change. Ad. L 178, Post-Dispatch. (7)

SALESMAN—Sit. wanted by experienced salesman; especially good as drug or specialty man; references. 1519B S. Compton.

SIGN WRITER—Sit. wanted as sign writer; bulletin or commercial ads. or ad. writer for wholesale house. Ad. W. W. Edwards, East St. Louis, Ill. Alta Sita Sub. Sta. (7)

SHOE MAN—Sit. wanted by competent shoe man as manager of shoe store; city or country town; gilt-edge refs. Ad. M 157, Post-Dispatch.

SHOE SALESMAN—First-class man wants position; city or country. Ad. M 14, Post-Dis.

SKIRTCUTTER—Sit. wanted by skirtcutter and designer; long factory experience. Ad. N 147, Post-Dispatch.

STENOGRAPHER—Position wanted as stenographer, assistant bookkeeper and general office man, by young man, aged 21; salary $12; good references. Ad. N 46, Post-Dispatch.

STENOGRAPHER—Position wanted by experienced male stenographer; Remington or Smith; references. Ad. M 4, Post-Dispatch.

STENOGRAPHER—Experienced male stenographer wants half-day position, 8 a. m. to 12; satisfaction guaranteed; reasonable. Ad. N 71, Post-Dispatch.

STUDENT—Young law student, bookkeeper, wishes position; any kind of office work and collecting; law office preferred; best of references. Ad. M 104, Post-Dispatch.

SITUATIONS WANTED—MALE.

20 Words or Less, 5c.
Business Announcements, 10 Cents a Line.

STENOGRAPHER—Young man, 2 years' experience, desires position; Smith operator; salary $12 per week. J. F. G., 8309 Church rd.

STEWARD—Position wanted as manager or steward in hotel or restaurant, by an up-to-date Chicago hotel man; A-1 refs. Ad. L 85, P.-D. (7)

TINNER—Sit. wanted by first-class tinner as foreman to make all styles of cans. Ad. H 187, Post-Dispatch.

TYPEWRITER—Ae wishes work in evening; can take dictation direct on machine. Ad. K 168, Post-Dispatch. (7)

WATCHMAN—Sit. wanted as inside watchman, or any position of trust, by a reliable man of good habits. Ad. M 11, Post-Dispatch.

WATCHMAN—Inside private watchman's place wanted by energetic, middle-aged man. Ad. M 6, Post-Dispatch.

WATCHMAN—Sit. wanted as watchman, day or night; steady and sober; can give A1 references. Ad. M 39, Post-Dispatch.

WE furnish stenographers for all typewriters; expert Oliver operators and billers do most of best work easiest; machines rented and sold; both phones. The Oliver Typewriter Co., 315 N. 9th.

WEIGHER—Sit. wanted as cotton weigher, warehouseman and shipper; 11 years' experience; 8 years at compress; accurate and reliable. Ad. Cotton Weigher, 3115 Washington av. (2)

YOUNG MAN—29, of business ability, capable of managing a department; office experience. Ad. O 4, Post-Dispatch.

Someone Has Said:

"When a **wish** grows up it becomes a **want**."

Children do not always "get their wishes;" but **grown-ups** easily satisfy their **wants** through these classified columns of the Post-Dispatch.

The nearest druggist
You may see
Will phone your "Want"
To the P.-D.

HELP WANTED—MALE.

14 Words or Less, 10 Cents.
Business Announcements, 10 Cents a Line.

AGENTS WANTED—$3 to $10 daily to live men; we want men everywhere; leather suspenders, cannot break, wear out or pull off buttons. Sell at sight. Samples furnished; exclusive territory; steady employment. Cincinnati Leather Suspender & Belt Co., P. B. 78, Cincinnati, O.

ASHMAN WANTED—To haul ashes. Rear 214 Pine st.

BAKER WANTED—On bread and rolls. C. Ludwig, 4501A Easton av.

BAKER WANTED—A young 2d-hand baker. 1312 N. 13th st.

BARBER WANTED—Licensed barber to take charge of shop. Call after 6:30 p. m., 3733 Cass av.

BARBER WANTED—To take charge of shop, or rent same. Call at once, at 1709 N. Broadway. (7)

BARBER WANTED—Immediately, good barber; good wages to reliable man. Sam Johnson, Pocohontas, Ark.

BARTENDER WANTED—Assistant bartender or porter; only experienced man wanted. Burlington Hotel, 1626 Market st.

BARKEEPER WANTED—8115 N. Broadway.

BELLBOYS WANTED—At National Hotel, East St. Louis, Ill.

BENCH HAND WANTED—For stair shop. 3341 Louisiana av.

BENCH AND TENNOR WANTED—At Thomson Planing Mill, 1700 Old Manchester rd.

BLACKSMITH WANTED—A general blacksmith; good horseshoer; no other need apply. Apply to P. A. Benhorn, Bonne Terre, Mo.

BLACKSMITH WANTED—Carriage and wagon blacksmith; call Sunday, between 9 and 12 a. m. J. H. Barbein, 1213 Cass av.

BOOKBINDER WANTED—Man who can do ruling and binding; steady job. D. Ulrici, Rockford, Ill.

BOOKKEEPER WANTED—Experienced bookkeeper; elderly gentleman preferred; light work; references required; salary $50 per month. Ad. L 189, Post-Dispatch.

BOOTBLACKS WANTED—At 508 Olive st. Monday morning; colored.

BOYS WANTED—Three bright boys. Levis-Zukoski Mercantile Co., 1113 Washington av.

BOY WANTED—Boy to attend horse and buggy mornings and evenings. 3509 Lawton av.

BOY WANTED—A boy to strip tobacco. Chas. Specht, 708 Chouteau av.

BOY WANTED—Experienced soda fountain boy that has worked in drug store preferred. 4107 Easton av.

BOY WANTED—Strong German boy about 16 years old to deliver and make himself useful around flower store. 4326 Olive st.

BOY WANTED—About 14 years old, work in dry goods store. Lewkowitz, 3116 Easton av.

BOYS WANTED—To try Harris' $2 shoes; made for good wear. 409-411 N. 6th st.; the best appointed and roomiest shoe store in St. Louis. (x)

BOYS WANTED—1000 boys to have their communion photos made at the When Studio, 1631 Franklin av. (x)

BOYS WANTED—By a large business house; write and get an early reply. L 125, P.-D.

BOY WANTED—About 16 or 17 years old to work in cabinetroom. F. C. Riddle & Bro. Casket Co., 1406 Hogan st., between O'Fallon and Cass av.

BOYS WANTED—To die out tongues and trimmings. Crown Shoe Mfg. Co., 1512 Clark av.

BOY WANTED—Strong boy to strip tobacco; one who has worked at the trade. 126 Market st.

BOY WANTED—Intelligent boy in downtown wholesale and retail cigar store; must clean up store and learn the business; best references required. Ad. O 108, Post-Dispatch.

BOY WANTED—For office; about 16 years of age; bright, energetic and willing, with fair education, writes plain hand; state age, salary expected, where educated and last employed. Ad. M 38, Post-Dispatch.

BOY WANTED—Boy for grocery; must understand horses; $15 month and board. 4102 Finney av.

BOY WANTED—About 16, in drug store. 2631 Gamble st.

BOY WANTED—Boy to learn barber trade. 1013 N. Sarah st., near Finney.

HELP [WANTED—MALE.]

14 Words or Less, 10 Cents.
Business Announcements, 10 Cents a Line.

BOY WANTED—Home for boy, 12 years old, to work for board and clothes. Ad. [illegible], 1510 Walnut st., or call.

BOY WANTED—Boy or young man may learn printing trade without expense; good chance. 2802 Locust st.

BOY WANTED—Boy or young lady may render services in exchange for complete shorthand course. 2802 Locust st.

BOYS WANTED—For general work in shoe factory. Crown Shoe Mfg. Co., 1512 Clark.

BOY WANTED—Boy in meat market; experienced. Call Sunday morning, 1512 S. Vandeventer.

BOY WANTED—Good, steady, reliable, colored houseboy. 4967 West Pine bl.

BOY WANTED—To work around factory and run errands. Apply Wood-Hitner Mfg. Co., 1017 Lucas av.

BOY WANTED—Good boy, about 18 years old, to work in drug store. Carey Bros. Drug Co., Goodfellow and Etzel avs. (7)

BOY WANTED—Boy, 16 years, to take care of horse and buggy; call 12:30 to 2 p. m. Dr. Stephens, 23d and University.

BRICKLAYERS WANTED—Tower Grove av. and Manchester rd. Hill-O'Meara Construction Co.

BUTCHER WANTED—Good butcher to take charge of shop; give references, etc. Ad. L 184, Post-Dispatch.

CABINET MAKER WANTED—Allround; one that understands his business. Brown, 1135 Olive.

CARPENTERS, ETC., WANTED—Carpenters, car builders and car repairers. Apply Refrigerator Repair Dept., foot of Utah st.

CARPENTERS, ETC., WANTED—Carpenters and car repairers for repairing freight cars. Apply to Mt. Vernon Car Mfg. Co., Mt. Vernon, Ill.

CIGAR MAKERS WANTED—Bunch breakers, hand rollers, male and female; steady work. 1239 S. Broadway.

CIGAR MAKER WANTED—1923 Market st.

CIGARMAKER WANTED—Union cigarmaker to play cornet in band near St. Louis; permanent position. Apply to J. Placht & Son., 113 S. Broadway.

CIVIL service government positions; examinations soon; hundreds whom we prepare are annually appointed; catalogue of information free. Columbian Correspondence College, Washington D. C. (x)

CIRCULAR DISTRIBUTERS—$5 per thousand; pay advanced; experience unnecessary; permanent. Distributers. National Protective Union, 147 West 23d st., New York. (x)

CLEANER AND DYER WANTED—By the Pantorium of Omaha, Neb.; must be a first-class man, sober and industrious; none other need apply. Good wages and steady work for the right party. Ad., giving references and experience, The Pantorium, 407 S. 1st st., Omaha, Neb.

CLEARER WANTED—For marble and granite. Apply W. F. Reuter, Nashville, Ill.; good wages.

CLERK WANTED—Grocery clerk; references required. Academy Grocery, 913 Academy.

CLERK WANTED—Bright, smart and active bill and entry clerk; state age, experience and salary expected. Ad. L 191, Post-Dispatch.

CLERK WANTED—Experienced grocery clerk. 1701 Carroll st.

CLERK WANTED—Grocer clerk; Maplewood Gro. Co., Sutton and Manchester; Benton car.

COAL MAN.

One with practical experience in underground work, to sell mining machinery. Ad. N 32, Post-Dispatch.

COACHMAN WANTED—2081 Park av.

COLORED HELP WANTED—Colored help to go on a farm to make it their home; ages from 12 to 16 years; 5 boys and 5 girls. Ad. K 15, Post-Dispatch.

COLLECTOR WANTED—Young man living with parents preferred. 408 Granite bldg., 4th and Market.

COLLECTOR WANTED—Collector and bookkeeper, bright, experienced young man, strong on details; state age, experience, references and salary. Ad. M 122, Post-Dispatch.

COOK WANTED—Male; sober, steady; must know how to cut meat; good job to right man; reference required. Ad. N 200, Post-Dispatch.

COPYISTS WANTED—$25 per 100 copying short letters; $3 to $10 weekly; send stamped, addressed envelope. Colonial Commercial Agency, 162 La Salle st., Chicago.

CURE any disease; free advice; small charge for medicines only. Dr. Crowley, 1543 N. 8th st.

DELIVERY BOY WANTED—Stout boy, 18 to 20, to drive delivery wagon and work in factory. 1416 N. Sarah st.

DETECTIVES—Every locality; good salary; experience unnecessary. International Detective Agency, Milwaukee, Wis.

DIGGERS WANTED—5c foot; Joy av., Webster Groves, Mo. Take Suburban cars.

DISHWASHER WANTED—Man. Burlington Hotel, 1626 Market.

DISTRIBUTERS WANTED—4 good distributers; call today. Chas. Schmidt, 1418 O'Fallon st.

DISHWASHERS WANTED—Men dishwashers, for Allen's Lunchroom, 611 Pine st.

DRIVERS WANTED—Experienced. 1720 Elliot.

DRIVER WANTED—At warehouse. Tiffany st. and Vista av.

DRIVER WANTED—Man to drive ash wagon; colored preferred. A. J. Knox, 2719 Howard st.

DRIVER WANTED—Driver for 1-horse ash wagon; $1.50 per day. 1240 N. 20th st.

DRUG CLERK WANTED—927 Market st.

DRUG CLERK WANTED—Union; 2 or 3 years' experience. Ad. L 17, Post-Dispatch.

EDGETRIMMER WANTED—Also fitters on men's shoes. Mound City Boot and Shoe Co., Seventh and Market sts.

EYELETTER WANTED—Experienced eyeltter on men's work. Southern Shoe Mfg. Co., 909 N. 12th st.

FARM HAND WANTED—Apply 325 N. Grand av. from 9 to 10 a. m.

FARMER WANTED—In Florissant valley, to plant ginseng on shares. Ad. O 65, Post-Dis.

FOREMAN WANTED—Good, steady, sober foreman for excavating work. Apply on work, Marcus and Spalding avs. L. Kennah & Son.

FOREMAN WANTED—A dump foreman and dump men. Apply room 201 Pozzoni bldg., 9th and Chestnut st. Carroll Con. Co.

FRAME MAKERS WANTED—At once. Wiegreffe-Tebben Mfg. Co., East St. Louis, Ill.

FREE electrical outfit given to our students; we teach electricity at home by correspondence; can help you gain a better salary and position. Thos. A. Edison indorses institute. Write for special offer. Electrical Engineer Institute, New York.

FREE electrical outfit given to our students; we teach electricity at home by correspondence; can help you gain a better salary and position. Thos. A. Edison indorses institute. Write for special offer. Electrical Engineer Institute, New York.

GOOD pay during spare time corresponding for newspapers; experience unnecessary; particulars free. Western New York Publishing Co., Dept. G. Rochester, N. Y.

HELPER WANTED—A first-class carriage blacksmith helper. E. Gartner, 905 N. 20th st.

HELPERS WANTED—3 wagon blacksmiths' helpers, 3 wagon painters. Central Wagon Co., 21st and Eugenia.

HOSTLER WANTED—Single man preferred. Call at 1101 Clark av. (7)

HOSTLER WANTED—Man to take care of horse and make himself useful around house. 2205 S. Jefferson (7)

HOSTLER WANTED—First-class hostler at once, good position, good wages. Parker Bros. Livery Co., Webster Groves, Mo.

HOW to get a government position; 13,000 appointments made last year; chances better for 1903; we have helped thousands who have secured appointments; full particulars as to positions, salaries, our methods, etc., sent free; write for circular 149. Address Nat'l Corres. Inst., Washington, D. C.

HUSTLERS WANTED—Everywhere, to tack signs, distribute circulars, samples, etc.; no canvassing; good pay. Sun Advertising Bureau, Chicago.

JOB PRESSFEEDER WANTED—Experienced; $7. 413 N. 4th st.

LABORERS WANTED—Good shovelers, Manchester and Newstead avs. John T. McMahon.

LABORERS WANTED—50 laborers at Union Station; wages 17½c per hour. Apply James Stewart & Co., 20th and Clark av.

LABORERS WANTED—California av. and Arsenal st. Fruin & Colnon Const. Co.

LABORERS WANTED—20 laborers, Monday morning, 6:30; steady work. Helmbacher Forge and Rolling Mills, Barton and De Kalb.

LABORERS WANTED—Academy and Kensington; $2.25 per day. Heman Con. Co.

LABORERS WANTED—California and Arsenal. Fruin & Colnon. (2)

LABORERS WANTED—At Blackmer & Post Pipe Co. works; Arsenal st. and Oak Hill Ry.; take Tower Grove cars.

LABORERS AND CONCRETE MIXERS WANTED—Academy and Kensington av.; $2.50 per day. Heman Con. Co.

[HELP WANTED—MALE.]

[14 Words or] Less, 10 Cents.
Business Announcements, 10 Cents a Line.

LABORERS WANTED—75 laborers, on 9th and Branch; also scraper holders; board furnished. E. Whelan. (5)

LABORERS WANED—50 laborers, on St. Louis and Jefferson avs. E. Whelan. (1)

LABORERS WANTED—Steady work. Apply 101 Barton st.

LABORERS WANTED—50 laborers at 17½c per hour Monday morning. Granite City Mfg. Co., near C. & A. depot, Granite City, Ill.

LAUNDRY MAN WANTED—One that knows all about the business and can help do the work; Chinaman preferred. Ad. W. H. T., Post-Disp.

LIFT CUTTERS WANTED—Two first-class lift cutters. Courtney Shoe Co., Twenty-first and Lucas.

MACHINE HANDS WANTED—First-class planing mill machine hands and panel raisers. Call at 3227 N. 9th st.

MACHINE HANDS WANTED—Good working machine hands at Laclede Car Co., 4500 N. 2d st.

MACHINISTS—Minimum rate of wages for any class of machinists is 30c per hour; don't work for less; some shops on strike. E. Sarber, business agent. (x)

MAN WANTED—Bright young man to travel, advertising and collecting; $30 monthly to start and all expenses; self-addressed envelope for reply. Ad. Road Supt., 211 Pontiac bldg., Chicago.

MAN WANTED—A single, middle-aged German laboring man; must be handy with tools; sober and reliable; steady job for right man. Ad. M 160, Post-Dispatch.

MAN AND WIFE WANTED—To work in country. Apply Monday at 1012 S. 7th st.

MAN WANTED—Man to take care of horse, cow, garden and lawn on small place in Webster Groves; must know how to milk; wages, $15 per month. Miss Simmics, Gray av., Webster Groves.

MAN WANTED—White man, capable of doing inside and outside housework; wages $20; live outside. Ad. N 10, Post-Dispatch.

MAN WANTED—With references, for commercial traveler; to call on merchants and agents; experience not required; salary $24 per week, with exp. adv. National, 332 Dearborn st., Chicago.

MAN WANTED—A young man who understands steel ranges, to go on the road for exhibit work. Ad. N 123, Post-Dispatch.

MAN WANTED—Sober and reliable man, care for lawn and assist housework; must have good references; call Monday. 3435 Hawthorne bl.

MAN WANTED—Man to sell goods to passengers on trains; steady work. Apply at St. Louis office, 25 S. 20th, opposite Union Station.

MAN AND WIFE WANTED—Good man and wife in and about store; come jointly Monday. 417 Franklin av.

MAN WANTED—An experienced young man to assist in delivering groceries. Apply this Sunday morning. 1109 Franklin.

MAN WANTED—Man to work in stable. 4245 N. Broadway.

MANAGER WANTED—For Exchange Restaurant, National Stockyards, Ill.; must thoroughly understand his business and come well recommended; this is a No. 1 position for the right man. National Hotel, East St. Louis, Ill.

MAN WANTED—Single man to drive dirt team. Apply 4366 North Market st.

MAN WANTED—Young man to work in grocery; must have experience. 5094 Page bl.

MAN WANTED—Financial corporation offers excellent opportunity to a man of character and ability who can sell bonds and high-grade securities. Ad. National Securities and Finance Co., 1034 National Life bldg., Chicago.

MAN WANTED—For general work on farm; $20. Apply today. 4114 Morgan.

MAN WANTED—Experienced man to run electric elevator. Apply 7:30 Monday, Samuel F. Myerson Printing Co., 3d and Chestnut.

MAN WANTED—We will pay any man $85 per month and all traveling expenses, such as horse hire, R. R. fare, hotel bills, etc., to take orders for the greatest portrait house in the world. Your salary will be guaranteed and paid to you weekly if preferred. Ad. R. D. Curry, Dept. 754, Chicago, Ill.

MAN WANTED—Man to work on farm near city; good, steady place for the right man. Apply Monday to Pomeroy, 5236 McPherson av.

MAN WANTED—In sole leather room, as assistant, who understands blocking stock and channeling on men's medium-priced work; also edge trimmer and upper leather cutters on men's and women's medium-priced work; no trouble; union shop. Ad. The Scowden & Blanchard Co., Hillsdale, Mich.

MAN WANTED—Young man stenographer in wholesale house; must be good penman; good opportunity. Ad. M 59, Post-Dispatch.

MANAGER WANTED—In every large county; "Game o' Skill" nickel slot machine for drinks, cigars or money; takes place of forbidden slot machines; strictly lawful everywhere; rented or sold on easy payments; 60,000 now in use. Cunningham Furniture Co., Department 80, Chicago, Ill.

MECHANIC WANTED—Business college scholarship exchanged for mechanical services, plumbing, carpentering, paper hanging, painting, jobbing; may do work spare hours. Ad. O 117, Post-Dispatch.

MEN WANTED—Men to enter railroad service as brakemen, firemen, etc.; no experience required; no strike. For application, particulars, etc., send 20c to Box 271, East St. Louis, Ill.

MEN WANTED—10 men, experienced in cutting down trees and grubbing; on Marcus and Spaldings avs. L. Kennah & Son.

MEN WANTED—40 men on Marcus and Spalding; $2.25 per day. L. Kennah & Son.

MEN WANTED—50 men on Lucas av and 4th; month's work. L. Kennah & Son.

MEN WANTED—No strike; sober, able-bodied men who desire to enter the railroad service as brakemen, switchmen, firemen, flagmen, to address C. B. Chrysler, general manager, box 3434 Indianapolis, Ind. Men must have good eyesight, hearing, hands, feet; be able to tell colors; name one reference; send 25c in stamps for examination blank, application plan, particulars, scale of wages; no minors, meddlers, or curiosity seekers need answer; stamps positively returned to those who cannot pass.

MEN WANTED—Unexcelled opportunity for clever, wide-awake men to earn from $6 to no limit per week at their own homes; no canvassing, book agency, insurance, soliciting or letter writing scheme. Write for particulars. Navajo, 55 Liberty st., New York. (3)

MEN WANTED—35 men on Lindell and Spring on Monday morning; $2.25 per day. John A. Lynch.

MEN WANTED—Men everywhere, good pay; to distribute circulars, adv. matter, tack signs, etc. No canvassing. National Adv. Bureau, Chicago. (4)

MEN WANTED—Men to learn barber trade. Special inducements for summer months; positions guaranteed; few weeks completes with our advantages of steady practice and expert instructions. Call or write, Moler Barber College, 1110 Pine st. (5)

MEN WANTED—30 men to peddle hot tomales; everything furnished; no money or experience required; $2 per day and room. Apply at Mack's factory, 511 Clark av.

MEN WANTED—100 men at each of the following places: Vandeventer and Natural Bridge rd., 21st and Papin, Park and Spring. St. Louis Transit Co.

MEN AND TEAMS WANTED—Apply on work, Westminster and Whittier, at once. Parker Washington Co.

MEN WANTED—50 men to cut weeds. Call at 1114 N. 16th st. David Martin.

MEN WANTED—10 additional men to dig trenches for water pipe on Ridge and Hamilton avs. John O'Donnell & Bro. (1)

MEN WANTED—Men to learn telegraphy, a position for all graduates and a pass to travel on. Railroad Telegraph School, 1316 Pine.

MEN WANTED—Four good men to work in garden. Call Monday morning, between 6 and 7, at 919 N. 4th st.

MEN WANTED—At 523 Franklin av., to get bargains in clothing, hats and furnishing goods. Brinkman, the poor man's friend.

MEN WANTED—50 men with hatchets, 2d and St. Louis av. We furnish car fare. Missouri Wrecking Co.

MEN WANTED—10 men with hatchets. 1431 N. 6th st. Missouri Wrecking Co.

MEN AND TEAMS WANTED—10 men and 10 teams, Page and Union, Monday morning. Davies Con. Co.

MEN AND TEAMS WANTED—10 men and 5 teams, Main and Rutger, Monday morning. Davies Con. Co.

MEN WANTED—Men everywhere to clean monuments; lightning process; immense money made; experience unnecessary. Ad. M. Hetzler, box 95, Angola, Ind.

MEN WANTED—To get their measures taken for $12.50 suits and $3 pants. Klein, 1617 Market.

MEN AND TEAMS WANTED—100 men and 50 teams at 17th and Locust sts., Monday morning; wreckers and diggers. Ryan & Lynch.

MILKER WANTED—Good milker; will pay good wages. 4802 Natural Bridge rd. (7)

MILKER WANTED—Good milker; highest wages. Apply St. Louis Dairy Co., 2008 Pine st., at 6:30 Monday.

MILLWRIGHT WANTED—A millwright; apply Monday. 2134 De Kalb st.

MOLDERS WANTED—Molders, helpers and laborers; good wages. American Steel Foundry, Granite City, Ill.

H[E]LP WA[NTED—MALE.]

1[4] Words or Less, 10 Cents.
Business Announcements, 10 Cents a Line.

NIGHT SCHOOL—Shorthand, typewriting, bookkeeping; summer term only $5. Central Business College, 2802 Locust.

OPERATOR WANTED—At once, first-class operator for National, Bosworth and Campbell machines; none but first-class men need apply; good wages and steady work for right man. W. G. Trigg Saddlery Co., Paris, Tex.

PAINTERS' local union will hold their semi-annual election of offices Tuesday, June 30; all members are requested to attend. P. A. Waldron, recording secretary.

PAINTER WANTED—Sign painter who can lay gold and silver leaf on glass; good thing for competent man. Call Sunday, Columbia Theater. Ask for Fleming.

PAPER HANGERS WANTED—All members Local 341 to attend meeting Monday eve, June 29; election of officers. L. H. Lacey, recording secretary.

PASTER WANTED—Experienced paster for paper hanger. Rear 1404 Olive st., stable, 10 o'clock Sunday. Oliver.

PHYSICIAN WANTED—Who is an optician to take charge of office; salary and commission. Ad. L 154, Post-Dispatch.

PHYSICIAN WANTED—In advertising doctor's office; give full particulars in regard to self. Ad. Can Dex. Mfg. Co., St. Louis.

PHYSICIAN WANTED—To take course in optics and take charge office; must be case taker; salary. Ad. L 183, Post-Dispatch.

PORTER WANTED—Young man about 18 years of age in first-class saloon as porter and assist behind the bar. Call 523 Chestnut st.

PORTER WANTED—Must be experienced and bring references. Apply GLOBE, 7th and Franklin.

PORTER WANTED—White; good wages; good board. Apply after 8 a. m. Sunday, 114 N. 4th st.

POSITIONS FILLED—Last week the following employed students of Southwestern Business College, 810 Olive st., as bookkeepers and stenographers: Barnes-Crosby Engraving Co., 214-218 Chestnut st.; Fernbolz Brick Mfg. Co., Boyle and Manchester; Southwestern Straw Works, 1000 Broadway; W. D. [illegible], Atty., 1008 Missouri Trust bldg. This school prepares persons for the best office employment and makes a specialty of assisting graduates to good positions. School throughout summer.

PRINTER WANTED—A good, sober compositor; low wages, but steady work; state speed. Wm. H. Hamby, Marceline, Mo.

PRIVATE diseases a specialty at Franklin Avenue Free Dispensary, 1214 Franklin av. (x)

PULLERS-OVER WANTED—On children's work. Crown Shoe Mfg. Co., 1512 Clark av.

QUARRYMEN WANTED—Also laborers. Stolle Quarry, Falling Springs, Ill.; take Carondelet ferry. (x)

QUARRYMEN WANTED—6 quarrymen and 6 teamsters on Cherokee and 2d sts. Thos. Whelan. (1)

QUARRYMEN WANTED—$2.75 per day, and laborers; 1 year's work. Apply foreman quarry, Jefferson and Scott av. Skrainka.

RIP SAWYER WANTED—With furniture factory; exp. 2620 N. Fifteenth st.

SALESMAN WANTED—Salesman to sell 1st-class nursery stock; all goods guaranteed true to name; good salaries paid; write for terms to G. L. Knight, Lawrence, Kan. (x)

SHANK BURNISHERS WANTED—And boys in finishing room; on men's shoes. Tennet Shoe Co.

SHIPPING CLERK WANTED—Must have experience. 900 N. 2d st.

SHOEMAKERS WANTED—Pullers-over on men's McKay work. Brown Shoe Co., 18th and Wash sts.

SHOEMAKER WANTED—Seat nailer and slugger. Goodbar Shoe Co., Laclede and Vandeventer avs.

SHOEFITTERS WANTED—Vampers on men's work. Friedman Bros. Shoe Co., Pacific Factory, Jefferson av. and Madison.

SHOEMAKERS WANTED—Giant levelers, breasters, boys to touch up and sole tackers. Friedman Bros. Shoe Co., Pacific Factory, Jefferson and Madison.

SHOEMAKERS WANTED—Experienced shoemakers or young men and young girls to learn shoemaking. Hamilton-Brown Shoe Co., Union factory, Jefferson and Randolph.

SHOEMAKER WANTED—First-class shoemaker, union preferred. Geo. Frisch, 621 Chestnut st.

SHOVELERS WANTED—20 shovelers, $2.25 per day, and 25 teams, at 1127 Locust st., pay 35c per load to 14th st. trap and 50c per load to Mound st. trap; month's work. Ed Keary.

SHOVELERS WANTED—10, at 21st and Walnut sts.; $2.25 per day. Ed Keary.

SHOVELERS WANTED—15th and Gratiot. J. W. Odell.

SHOVELERS WANTED—15 shovelers at 4th and Vine sts. Missouri Wrecking Co.

SHOEMAKER WANTED—Heel inker. Wertheimer-Swarts Shoe Co., 20th and Chestnut.

SIGN WRITER WANTED—One that can do gold and silver work on glass; all tools furnished; call Sunday. Fleming, Columbia Theater.

SIGN PAINTER WANTED—Union advertising sign painter; wages $4 to $5 a day. National Advertising Co., 5 N. Jefferson.

SOLICITOR WANTED—Young man to solicit and deliver; must be experienced in meat cutting. 4202 Manchester av.

SITUATIONS furnished free for operators of all typewriters expert Oliver operators and billers always in demand; machines sold and rented; easy terms; both phones. The Oliver Typewriter Co., 315 N. 9th st.

SPIELER WANTED—Steady, sober and experienced; good wages for the right man. A. G. Levi, 1709 Market st. (7)

STEAM ENGINEERS' LICENSE—40-page pamphlet, containing questions asked by examining board of engineers, sent free to any person desiring to obtain a city, state or government license to operate a steam plant. George A. Zeller, publisher, 43 S. 4th st., St. Louis, Mo. (x)

STENOGRAPHER WANTED—Male stenographer for factory; name references and salary expected. Ad. M 120, Post-Dispatch. (1)

STENOGRAPHER WANTED—Experienced male stenographer and correspondent; state age, experience and salary expected; references required. Ad. L 190, Post-Dispatch.

TEAMS WANTED—10 more teams on Marcus and Spalding avs.; steady work. L. Kennah & Son.

TEAMS WANTED—20 teams on 4th and Lucas av. L. Kennah & Son.

TEAMS AND MEN WANTED—25 teams, $5 day; 25 men, $2.25 day; University Heights, west Delmar Garden, in morning. W. J. Redmond. (2)

TEAMS WANTED—California and Arsenal. Fruin & Colnon.

TEAMSTERS WANTED—At stable, 25th and Warren. E. Whelan. (5)

TEAMS WANTED—Wagon work, 50-foot beds, Manchester and Newstead avs. John T. McMahon.

TEAMS WANTED—50 teams to haul macadam; Union and St. Louis avs. Bambrick-Bates Con. (7)

TEAMSTER WANTED—Sober, white; dirt wagon; must room on place; board furnished if wanted. Apply rear 2723 Olive st.

TEAMSTER WANTED—First-class colored teamster for Monday. Call Sunday at 2611 Lawton.

TEAMSTERS WANTED—Apply at camp, Cottage and Cora. M. J. Sullivan.

TINNER WANTED—Good practical man, on milk cans and stoves; no others need apply. C. Sidney Shepard & Co., 922 N. 2d st.

TREER WANTED—A first-class treer. Mound City Shoe Co., 7th and Market.

WAITERS WANTED—Five experienced waiters. 616 Morgan st.

WAITER WANTED—White; willing to assist in other housework; give age, references; $7 a week, board and room, for club. Ad. M 152, Post-Dispatch.

WANTED—Persons everywhere to distribute our samples; $3 daily; no canvassing. "Standard," 4 Wells, Chicago.

WANTED—Several persons of good character in each state for house of good standing; salary $20 cash weekly with expense money advanced. Colonial, Caxton bldg., Chicago.

WANTED—For United States marine corps, able-bodied unmarried men, between 21 and 35, good character; must speak, read and write English; marines serve at sea on men-of-war in all parts of the world, on land in our island possessions and at naval stations in the United States. Apply Room 308, Federal bldg., 8d and Olive sts. St. Louis, Mo.

WAITER WANTED—An experienced restaurant head waiter; reference required; apply Moser Hotel Monday between 8 a. m. and 1:30.

WANTED—Gentlemen who can invest $5; it will bring you an income of $20 weekly for life; sure thing; no canvassing; its no turf speculation, mining or fake scheme; investigate it; stamp for detailed information. Hutton & Co., Dept. O, Philadelphia, Pa.

WHY not try sign painting? No experience required; no fraud; samples, instructions, etc., [illegible] City Sign Co., [illegible]

HELP WANTED—MALE.

14 Words or Less, 10 Cents.
Business Announcements, 10 Cents a Line.

...TED—Able man to handle sale of stock; ...-edge investment; large returns for investor ... agent; salary and expenses guaranteed. ...V. Davidor, Milwaukee, Wis.

... make first-class bookkeeper of you in six ...ks for $3 or return money; distance and ex-...ence immaterial; I find positions, too, free; ...e placed thousands; placed pupil May 2 at ... weekly; perhaps can place you, too. Save ... and write J. H. Goodwin, expert account-..., room 725, 1215 Broadway, New York.

...D TURNER WANTED—Fast wood turner. ...Louis & S. & D. Works, 2d and Dock.

...DWORKER WANTED—Carriage and wagon ...dworker. 2024-6 S. Jefferson av.

...CKERS WANTED—10, at 21st and Walnut ...; $1.75 per day. Ed Keary.

...DMAN WANTED—And to be generally use-...ul about place; one handy with tools pre-...erred. Ad. L 161, Post-Dispatch.

...UNG MAN WANTED—Strong, white, who has ...ad experience in running freight elevators. ...pply at 8 a. m., Monday, Inland Type Found-...ry.

...UNG MAN WANTED—16, 17 or 18 years old ...o work in drug store; must have 2 or 3 years' ...perience. Call at once, Phoenix Pharmacy, ...ass and Jefferson.

YOUNG MEN WANTED—5 young men. Apply Monday morning, 7:30 a. m., Manager, in basement.
SCHAPER BROS.,
Broadway and Franklin.

...NG MEN WANTED—Young men everywhere, ...py letters, home evenings, $9.50 week. Send ...ldressed envelope for particulars. Manager ...ept. S 58, Box 1411, Philadelphia, Pa.

... diseases skillfully treated; medicine furnish-...; rectal, rupture and private diseases special-... Market St. Dispensary, 14th and Market. (x)

...WEEKLY and traveling expenses paid sales-...en to sell goods to grocery dealers; experience ...nnecessary. Purity Co., Chicago. (x)

...ESIRABLE POSITIONS SECURED.

...e can assist you in securing a desirable posi-...n, it matters not where you live, or what your ...pation, profession or trade may be; write to-... and learn how. National Business Opportunity ..., suite 62-29, Home Life bldg., Washington, ...C.

...POUNDS GRANULATED, $1

...est Eastern sugar and full weight guaranteed. ...berry season is now on, you had better buy now. ...o try a 10-pound package of our combination ...ee for $1.75, regular price 25c per pound, or 3 ...nds of the very finest Mocha and Java, $1. ...ar sold only with $1 worth of other goods.
GEO. COUSINS TEA CO.,
...Kinloch B 1345. 6th and Market sts.

EMPLOYMENT AGENCIES.

14 Words or Less, 30 Cents.

...AMILIES can get girls and girls places and lodging. Mrs. Hummert, 3117 Easton av.

SALESMEN WANTED.

14 Words or Less, 20 Cents.

...AGENTS WANTED—See our $8000 offer in Agents Wanted column. Eagle Tool Co., Cincinnati, O.

MEN WANTED—Men who are now engaged in representing wholesale tailoring firms, and who have been successful in the line; the very largest wholesale tailoring concern in the United States will give such men an opportunity to make more money than they are making at the present time; the very best sample equipment, such as woolens on consignment, swatches, etc., will be furnished; branch stores will be opened without requiring investment of the salesman; salaries guaranteed to right parties; good salesmen will find this their opportunity. Ad. D. K. Nicoll, lock box 529, Chicago, Ill.

SALESMAN WANTED—Traveling salesman; experienced in commercial and bank lithographing or in advertising calendars, leather goods, signs, etc. Aug. Gast Bank Note & Litho. Co., St. Louis.

SALESMAN WANTED—First-class salesman by large corporation; only men of experience and ability need apply; good salary to right party. Ad. M 187, Post-Dispatch.

SALESMAN WANTED—Salesman for new article; everybody buys on sight. Ad. M 88, Post-Dis.

SALESMAN WANTED—Good lumber salesman to sell on commission. Ad. M 141, Post-Dispatch.

SALESMEN WANTED—Men of good address to work among professional and business men on a salary and commission basis; we furnish sample case of fine wines and liquors free; a willingness to work more essential than previous experience; all our men are making big money, especially those in "dry" towns. Ad. Old Mission Wine Co., Indianapolis, Ind.

SALESMAN WANTED—Good patent salesman to sell rights for newest and best washer made; big money to right man. D. W. Hughes, Vandalia, Mo.

SALESMAN WANTED—Experienced traveling salesman to fill vacancy July 1st. Must possess energy and integrity; permanent position; large wholesale house; exceptional opportunity. W. E. Hodgman, sales manager, Cleveland, O.

SALESMAN WANTED—With established trade to sell whiskies in bond to the retail trade. Very highest indorsement required. Ad. Crystal Spring Distillery Co., 525-528 Union Trust bldg., Cincinnati, O.

SALESMAN WANTED—City specialty man who can do business, must have a large acquaintance and good references as to ability; will pay $150 to $200 per month to the right man. Ad. N 57, Post-Dispatch.

SALESMEN WANTED—Experienced, selling fireworks; state reference, experience and salary. Ad. N 119, Post-Dispatch.

SALESMEN WANTED—And canvassers, to sell a first-class article; sample and wagon furnished; also experienced "closer;" liberal commission advanced; investigate. Apply before 8 a. m., 1905 Washington av. (3)

SALESMAN WANTED—Bright young salesman experienced in retail jewelry business; name reference. Ad. O 110, Post-Dispatch.

SALESMEN WANTED—2 men for city; $15 to $25 weekly; only hustlers need apply; references. Weber, 1115 Olive st., 5th floor.

SALESMAN WANTED—Well dressed experienced hustler; $25 to $50; after 10. No. 10, 50... Market st.

SALESMEN WANTED—Cigar salesmen; experience unnecessary; good pay. Emanuel Co., Station "J," New York.

SALESMEN WANTED—Traveling or local; side line; 25 per cent commission; goods new; sell to every business, city or village; sample case free. Ad. L. N. Co., 247 E. 125th st., New York.

SALESMAN WANTED—Experienced, capable of commanding high salary, to fill vacancy this territory; standard line to country merchants; exceptional opportunity; must possess energy, persistency, character; state references, records made. Ad. Sales Manager, box 156, Minneapolis, Minn.

SALESMAN WANTED—Good, experienced shoe salesman to handle children's and misses' turn and McKay shoes as a side line; 7 per cent commission; none but experienced. Ad. L 73, Post-Dispatch.

SALESMAN WANTED—Capable salesman to cover Missouri with staple line; high commissions with advance of $100 monthly; permanent position to right man. Jess H. Smith Co., Detroit, Mich.

SALESMAN WANTED—Traveling salesman to sell staple line to the general merchandise trade in Missouri; bond required. Ad. Drawer 8, Chicago.

SALESMAN WANTED—Grocery traveling salesman with Kentucky acquaintance; $125 per month and expenses to competent man. Apply by letter; personal interview if satisfactory. Ad. K 87, Post-Dispatch.

SALESMAN WANTED—Traveling salesman for Missouri to sell retail trade; attractive, salable line; established high rated house. Box 17, Detroit, Mich.

SALESMAN WANTED—$60 monthly and expenses; permanent. Perry Nursey Co., Rochester, N. Y.

SALESMEN WANTED—Automatic copying book, new, needed by every business man; bonanza for agents. Pershing Mfg. Co., South Bend, Ind.

SALESMAN WANTED—Reliable man to call on grocery trade; $25 weekly. Wells Mfg. and Supply Co., Indianapolis, Ind.

SALESMEN WANTED—Salesmen, high-grade men having the necessary qualifications to approach and interest leading bankers, merchants and professional men in a financial proposition of unusual merit; we will teach you our methods; must be capable of earning a salary of at least $3000 yearly. Address, in confidence, stating age, experience and references, K 82, Post-Dispatch. (x)

...LESMAN WANTED—Who can sell general ...alers in country. 612 S. 6th st. (7)

...FOR SALESMAN—Young man, thoroughly experienced, desires position; A1 references. Ad. ...O 114, Post-Dispatch.

AGENTS WANTED.

14 Words or Less, 20 Cents.

...GENTS WANTED—To sell Neher's patent door holder and sash fastener; sell in every house; others making from $4 to $12 per day, why not you? Send 30c for samples, terms and territory, ... you want quick results. N... ...ner, secre-..., Topeka, Kan.

... ...ut out; ...st. ...

AGENTS WANTED.

14 Words or Less, 10 Cents.

AGENTS WANTED—To sell A1 mining stock; mines in Sonora, Mex.; 25 per cent commission. A. P. Whitney, Los Angeles, Cal.

AGENTS WANTED—For Mme. Eoline Stanley's Niagara Spray, the only guaranteed freckle remover. Ad. Stanley-Detrich Toilet Co., St. Louis; trial box highest grade complexion powder, by mail, 25c.

AGENTS WANTED—Make $5 a day; sell photos from Paris life; list and sample to start, 12c stamps. W. Gaston, Bureau 14, Paris, France.

AGENTS WANTED—$30 a week and expenses to men with rigs to introduce our poultry remedies. Orwon Rem. Co., Dept. 50, Parsons, Kan.

AGENTS WANTED—Read "The Schemer," Alliance, O., and coin money; 40 pages of $-getters monthly; only 50c a year or 3 months on trial for a dime.

AGENTS WANTED—Big profits; easy work; sell our sold-on-sight cooking utensils; every housewife needs them; $2802 made in 3 months by one general agent; will give territory where desired; bright men and women easily make from $25 to $50 weekly at this pleasant work. Ad. The Midland Co., 91 Linden av., Zanesville, O.

AGENTS and others—There is money in the mail order business; we tell you how. P. D. Lambert Pub'ishing Co., Philadelphia.

AGENTS—Are you tired handling worthless articles? If so we can put you on positively best money-making proposition out; write at once. P. D. Blake Mfg. Co., 1345 Arch, Philadelphia.

AGENTS WANTED—St. Louis and all county seats; big commission on first-class household article. Milford Mfg. Co., 219 N. 14th st.

AGENTS' BONANZA—Buy direct from manufacturers; we make 65 new fast sellers that sell to everybody at sight; large profits; free samples. Factory, 22 Mechanic st., Newark, N. J. (x)

AGENTS, we have four new patents that are selling like wild fire and guarantee you $25 per day clear profit. Your offers will be such that no man or woman can refuse them; you need no capital; we guarantee to send you complete samples free the day we receive your letter. We want local and general agents and men of ability. To them we offer the opportunity of a life time. Write at once and secure outfit and territory. Auto Braham Co., R 752, Cincinnati, O.

AGENTS—Big money for agents selling and introducing the new gaslight burner for all kerosene lamps; no chimney, no smoke; fits any lamp; lasts for years; fast seller; no risk; 200 per cent profit; experience not necessary; samples free; beware of imitations; no branch offices; write direct to Luther Mfg. Co., Dept. 92, Cincinnati, O.

AGENTS—Inventors! Have you any article you want manufactured? If so, send me samples or drawing, sample preferred, to estimate from. W. J. Schultz, 118-120 Longworth st., Cincinnati, O.

AGENTS WANTED—To handle the Cyclone rotary hand fan, the greatest selling novelty of the season; immense profits. Sample postpaid 25c. Enterprise Mfg. Co., 154 Lake st., Chicago, Ill.

AGENTS WANTED—General agents for an established, increasing business that will pay continuously $100 or more per week. Ad. 612 Holland bldg., 9 to 12, or by appointment. (x)

AGENTS—$8000 yearly positively made introducing our just patented fire extinguisher. S. Wills, Cincinnati, made $800 one week. Demand is tremendous. They are easily sold as insurance companies are requiring this protection. Greatest enthusiasm wherever shown; 128 per cent profit. Everybody wants them for they reduce insurance rates. Write for territory, plan, offer and photographs of grand testimonial from $100,000,000 corporations. Eagle Tool Co., B 880, Cincinnati, Ohio.

AGENTS WANTED—We will make a limited number the best proposition ever made an agent; investigation will prove it. The Searchlight Publishing Co., Hamilton, Mo.

AGENTS WANTED—Our men are making $3 to $10 a day fitting glasses; our free eye book tells all about it; write today. Jacksonian Optical College, Dept. CL, 28, Jackson, Mich.

AGENTS WANTED—Canvassers earn 50 per cent profits selling our goods; every woman buys and invariably reorders, resulting in permanent trade; unusually desirable opportunity; write today. Wheeler & Baldwin, 56 Fifth av., Chicago.

AGENTS WANTED—Canvassing agents; either sex; pleasant, permanent, profitable work; agents continue with us. J. H. Garst, gen. mgr., Salem, Va.

AGENTS and marble cutters, try my monument and marble cleaner; best on earth; no snide; big money made; recipe and full instructions 50c. T. W. Benson, Fort Worth, Tex.

AGENTS—$75 monthly. Metal combination rolling pin; 9 articles combined; lightning seller; sample free. Forshee Co., B 868, Cincinnati.

AGENTS AND STUDENTS—Big money during the summer months, selling cards, cases and aluminum novelties; catalogue free. Economy Co., 585 Lake, Chicago.

AGENTS make $5 daily selling Philippine cologne; greatest joke on earth; every sport wants it; sample 10c postpaid. World's Fair Novelty Co., East St. Louis, Ill.

AGENTS—$25 week to agents selling Chlorodyn—the life elixir; lighting seller; everybody wants it; booklet free. Dr. Graves Med. Co., Parsons, Kan. Dept. C.

AGENTS on salary or commission. The greatest agents' seller ever produced; every user of pen and ink buys it on sight; 200 to 500 per cent profit; one agent's sales amounted to $620 in six days; another $32 in two hours. Monroe Mfg. Co., X 22, La Grosse, Wis.

AGENTS sell "Plantation Certificates"; besides liberal cash commission, good man can soon earn Florida orchard and receive therefrom $500 yearly. Secretary, 987 Drexel bldg., Philadelphia.

AGENTS, streetmen, fakirs, resurrection plants; immerse dry bulb in water; in 20 minutes behold a beautiful, lifelike plant; sample and price list, 10c, postpaid. Tempest Co., Ashland block, Chicago.

AGENTS WANTED—To handle collar button sets and other useful articles; large profit; sample 10c. Box 225, Brighton, Ill.

AGENTS WANTED—At once for quick seller. Write People's Mfg. Co., Detroit, Mich.

AGENTS WANTED—To handle my patent fountain floor clearers, window dryers and double rubber squilgees; big money can be made by agents or as a side line by hardware drummers. C. D. West, Jr., 1228 Missouri av., St. Louis, Mo.

AGENTS—I have small stock novelty sign cards, pen-carbon copying books and other good agents' goods; bought of manufacturers; bring money Monday and buy cheap as I leave city Tuesday. Pleasants, 909 Market st., rear. (35)

AGENTS WANTED—Experienced real estate, to sell Arkansas lands; liberal commission. Ad. H. R. Holley, Piggott, Ark.

AGENTS WANTED—"The Lodge Goat and Goat Rides;" nothing like it; secrets out; mysteries solved on the Q. T. by Billy, the Goat; 600 pages; 300 illustrations; a laugh to a page; mailed, prepaid, securely sealed and bound, $2; write for special terms to agents. "The Lodge Goat," 2937 Olive st., St. Louis, Mo.

AGENTS WANTED—$75 weekly easily made writing health and accident insurance; most liberal policy issued; experience unnecessary. Write Royal Fraternal Union, St. Louis, Mo., for particulars.

AGENTS WANTED—Lady agents to sell female remedy; 25 per cent profit. Ad. M 125, P.-D.

AGENTS WANTED—Ladies and gentlemen for four of the best patented articles; big money maker. Call Sunday or evening, 2903 Pine st.

AGENTS WANTED—New, quick selling novelty; thousands will be sold. 821 Chestnut st., room 407.

AGENTS WANTED—For our new madolets; big money; investigate. 3600 Olive st., 3d floor. (6)

AGENTS WANTED—Agents paid $36 weekly writing for us at home; send stamp for bank references, contract and outfit. Seaside Co., Dept. A., 187 Broadway, N. Y.

AGENTS WANTED—Portraits finished for agents, photographers, merchants; crayon, pastel, Sepia; good work; prompt service; write for prices. Hyde Art Co., 2634 N. Ashland av., Chicago. (x)

AGENTS WANTED—In every town; send 25c, sample. S. T. Bradley, 205 Railway Exchange bldg., St. Louis.

AGENTS WANTED—Lady agent; send for terms for selling Mme. McCabe's Corsets, St. Louis Corset Co., 19th and Morgan sts., St. Louis, Mo. (x)

AGENTS WANTED—Agents, street men, if you want to make money write us at once. Our lines complete; prices lowest; new up-to-date goods; all rapid sellers; immense profits; sample and catalogue 10c; money refunded if dissatisfied. Peerless Supply Co., 1824 Maple av., Cincinnati O.

AGENTS WANTED—We manufacture a patent household article which sells at sight; profit 150 to 300 per cent; send 10c for mailing free sample outfit and terms. Union Mercantile Co., Winona, Minn.

AGENTS WANTED—Everywhere, to handle novelty sign cards; every merchant buys from 10 to 100 on sight; 800 varieties; catalogue free. Sullivan Co., 1139 Maplewood av., Chicago, Ill.

AGENTS WANTED—Everywhere; $5 hour guaranteed; greatest money-maker of America; something entirely new; no competition; 500 per cent profit. Albaugh Mfg. Co., Chicago.

AGENTS WANTED—Man cleared $1182, lady $920 last 6 months introducing Holladay's Black Marvel Waterproof Self-Shining Shoe Polish. Why not you? Demonstrated samples free. Holladay & Co., J, Chicago, Ill.

AGENTS WANTED—Handle the wonderful Resurrection Plant, the world's greatest curiosity; biggest ... on earth; agents are coining ... for ...

AGENTS WANTED.

14 Words or Less, 20c.

AGENTS—Mail order men, if you want the best 10c seller in America, get the Eureka drawers holder; every man and boy wants them; mailing circulars furnished free. The Lang Novelty Co., 1547 Baymiller st., Cincinnati, O.

AGENTS WANTED—Portraits finished for agents, photographers, merchants; crayon, pastel, Sepia; good work; prompt service; write for prices. Hyde Art Co., 2624 N. Ashland av., Chicago. (x)

AGENTS WANTED—We guarantee $3 to $5 a day introducing our genuine super-asbestos wicks; light equal to incandescent electricity; lasts about 8 years. Address Fireproof Safety Wick Works, Chicago.

AGENTS WANTED—Oil agents; good, reliable, energetic men to sell our high-grade line of lubricating oils, greases, belting; also roof, barn and house paints, white lead, etc.; either exclusively or as a side line; locally or traveling on commission; specially to the threshing and farming trade. Address The Industrial Oil and Supply Co., Cleveland, O.

AGENTS WANTED—Sell agents' solid gold-filled watches, handsomely engraved; guaranteed 10 years, sample $5.95; write for 72-page catalogue of jewelry, cutlery, watches, etc. Equitable Mfg. Co., 62-68 West Broadway, New York. (x)

AGENTS WANTED—Men or women, steady work, a good income at home in the mail order business; straight, legitimate, no experience necessary; no capital required; write for particulars. Mutual Mail Order Co., Albany bldg., Boston, Mass.

AGENT WANTED—Manufacture household necessities at home; easy formulas, 10c; 900 per cent profit. Research Chemical Works, 500 Central Union block, Chicago, Ill.

AGENTS WANTED—Ladies; big money-makers; our beauty secret and list of valuable receipts, 25c; indorsed by medical profession. Taylor Supply Co., 77 Center st., Gridley, Ill.

AGENTS WANTED—Stove dealers; handle Harteg kerosene burner; placed in any stove; burns like gas range in summer; better than coal in winter; cheaper than either; no wicks. Harteg Light and Heat Co., 384, Springfield, Mass.

FOUNTAIN pens, 14K gold-plate, fancy holder, good pen for agents or premiums; sample 25c; dozen $1.50. Pen Co., 102 Beekman st., N. Y.

GENTLEMAN—A gentleman of good address and first-class references desires to represent reliable manufacturer in the Northwest and California on commission. Ad. P. O. Drawer 46, St. Louis. (x)

HUSTLER WANTED—One hustler on first-class proposition; excellent chance for good man. Room 218, 510 Pine st.

LEARN to make mirrors and make big money at home; send for particulars; start at once. McMasters, Dept. 1, Decatur, Ill.

OUR PLAN for starting beginners in profitable mail order business is remarkably successful; some of those we started three months ago now receive 200 letters daily and are making big money; you can do as well; send stamp for complete plan. Central Sup. Co., Kansas City, Mo. (x)

PERMANENT business offering $50 to $150 per week and upwards positive to men and women everywhere operating sales parlors for the best ladies' and gents' shoe known; ten new remarkable sight-selling health and comfort features; factory to consumer; previous experience unnecessary; no risk; reply quick. Kushion Komfort Shoe Co., 564 Washington st., Boston, Mass.

PORTRAIT AGENTS—Platograph portrait matted to 16x20, 35c wholesale, $2 retail; no extra for groups; small platograph free. Weiss & Colclough, 34 and 36 Portland st., Boston, Mass.

PORTRAIT men, double your income handling our new embossed portrait, unique sample; new catalogue. Family Portrait Co., Dept. 13, Chicago.

SCHEMES for making money; we have some crackajacks; collection of 53 prepaid 25c; all sure winners; agents wanted; big catalogue free. D. Fuller Novelty Co., Peoria, Ill.

SOLICITOR WANTED—A wide-awake, energetic man to solicit business; salary or commission; state agency to right man; no membership fees. The International Law and Collection Co., Dayton, O.

STOP RUNAWAYS—Hitch horses solid instantly; carry in pocket; sight-seller; agents wanted. Pocket Hitchingpost Co., Richmond, Ind.

THE greatest of all automatic machines is our Sandwich Vendor; write for exclusive territory and particulars. Leo Canda Mfg. Co., Manuwacturers all kinds of Slot Machines, Cincinnati, O.

WANTED—Manager in every city, county to handle best-paying business known; legitimate; new; exclusive control. Phoenix Co., 15 W. 28th st., New York.

WE start you selling diamonds; don't accept employment until getting our liberal offer; $5 daily sure. Carbon Diamond Co., Syracuse, N. Y.

WOO FISH from their haunts with C. C. bait; nothing with fins can resist it; agent's sample, 8c. Bonn Specialty Co., Beverly, Mass.

PARTNERS WANTED.

14 Words or Less, 20 Cents.

PARTNER WANTED—Competent in printing methods; some capital to help develop; practicable and profitable business and exceptional opportunity. Ad. K 174, Post-Dispatch. (x)

PARTNER WANTED—Invest $200 to $500; good proposition; handle own money; investigate; quick returns; no scheme. Ad. M 199, P.-D.

PARTNER WANTED—Who has $5000 to $10,000 ready money; best paying investment in the city; paying from 3—8 per cent per month. Ad. L 180, Post-Dispatch.

PARTNER WANTED—For established plumbing business; good chance for office man. Ad. M 52, Post-Dispatch.

PARTNERS WANTED—Five more young men, good character and $400, to join us to construct and equip an expedition to South America; will give us all immense returns. Ad. M 139, Post-Dispatch.

PARTNER WANTED—With $300 to $500 in good paying corner saloon; low rent; World's Fair lease. Ad. O 105, Post-Dispatch.

PARTNER WANTED—I want a partner to invest $500 in legitimate mercantile proposition; salary $100 month; original investment returned in 90 days; investigate this. O 27, Post-Dis.

PARTNER WANTED—In established sanitarium; A1 opportunity to make money; must be a good business man and have $5000 cash money; experience unnecessary. Ad. Mr. King, 2215 Olive st.

PARTNER WANTED—Active partner or promoter with some means to assist in selling sites for Rupp's quick action fire escape; something entirely new; take it with you when traveling; big money to right party; come and investigate working models and terms. 1924 Morgan st.

PARTNER WANTED—Partner with money and pluck; money secured at 10 per cent and share of profit or will sell valuable lease for $100; rent $8. Wilson's Union Umbrella Factory and Shoe Repair Shop, 1010½ N. 6th st.

PARTNER WANTED—With $1500 in an established grocery business to extend the business; I am the owner of the property; will give ½ interest. Ad. M 165, Post-Dispatch.

PARTNER WANTED—Lady or gentleman with some capital to join me in money-making proposition for World's Fair. Ad. M 124, Post-Dis.

PARTNER WANTED—Good decorative artist, with great deal of experience, wants practical man as partner to take job of frescoing, etc., with capital; write. Ad. M 103, Post-Dis.

PARTNER WANTED—Partner with small capital in established business; will bear strict investigation; will net $5000 a year. Room 54 De Menil bldg.

PARTNER WANTED—$500 buys half interest in well-established brokerage and manufacturing business. Ad. M 58, Post-Dispatch.

PARTNER WANTED—Carriagemaker and repair shop; centrally located; well established; doing elegant, growing, profitable business; needs services of good man with $3000; good, substantial proposition. Ad. M 113, Post-Dis.

PARTNER WANTED—For slot machine business; small capital required; 60 machines netting $60 weekly; no limit to increase. Ad. N 21, Post-Dispatch.

PARTNER WANTED—A good partner in a good saloon; only small capital needed; must be at once. Ad. L 127, Post-Dispatch.

PARTNER WANTED—A young man in an established growing business; a monopoly; profits $350 a month; can clear $1000 a month with a good man to assist; cash required, $4000. Ad. if you have the money N 185, Post-Dispatch.

PARTNER WANTED—For good summer garden concession; no capital required. Ad. O 1, P.-D.

PARTNER WANTED—In restaurant; doing fine business; World's Fair location; $50 required; single man preferred. Ad. L 72, Post-Dispatch.

PARTNER WANTED—Cutter, practical tailor, with capital, would like to meet salesman with means to start merchant tailoring in good town. Ad. L 166, Post-Dispatch.

PARTNER WANTED—Literary man wishes accomplished lady with some money to manage promising venture; not over 35; unincumbered; executive ability. Ad. L 63, Post-Dispatch.

PARTNER WANTED—$100 gives honest man one-half interest in established store and stand; new business besides; good references required. Ad. L 42, Post-Dispatch. (7)

MAIL ORDERS.

14 Words or Less, 20 Cents.

WANTED—Novelties for mail order business; will pay royalty or buy outright. Ad. C. Park, 1408 Locust st., St. Louis, Mo.

CANVASSERS AND SOLICITORS.

14 Words or Less, 10 Cents.

CANVASSERS WANTED—Ladies or gentlemen, for useful articles; large profit. Call 2015 ...

CANVASSERS AND SOLICITORS.

14 Words or Less, 20 Cents.

ADVERTISING MAN WANTED—First-class advertising man for carnival program; reference required; exceptional opportunity for right man. Room 306, 217 N. 6th st.

CANVASSER WANTED—High-class book canvasser for special de luxe art edition, in which 300 of St. Louis' most exclusive citizens are directly interested. 912A Holland bldg., 7 to 10 a. m., 4 to 5 p. m.

MAN WANTED—Man to canvass with rapid-selling article on the road; sells 75c; small capital required; $25 commission weekly clear to hustler. Ad. M 75, Post-Dispatch.

MEN WANTED—Two young men of good address to take orders in the city; call 7:30 a. m. Monday. S. W. Albright, 1105 Olive st.

PEDDLERS WANTED—House-to-house medicine peddlers. Call at 2029 Sidney st., side entrance.

SALESMEN WANTED—Three men for territory in city; new line; call Sunday. 4310 Fairfax.

SOLICITORS WANTED—For industrial insurance; guaranteed salary proposition. Hartford Life Insurance Co., 722-724 Odd Fellows bldg.

SOLICITORS WANTED—Five coffee solicitors; apply Monday between 8 and 9 a. m. 2905 Madison st.

SOLICITORS WANTED—Educated, forceful solicitors accustomed to insurance or high-class interviewing for attractive proposition; not book canvassing. Apply Mr. Terry, 142 Laclede bldg.

SOLICITOR WANTED—A bright young man, well acquainted with the real estate agents to solicit fire insurance on salary. Ad. L 193, Post-Dis.

SOLICITOR WANTED—Solicitor for a general insurance office; salary and commission. Ad. L 194, Post-Dispatch.

SOLICITORS WANTED—Two A1 solicitors; unlimited field and no samples to carry. 2808 Washington av.

SOLICITORS WANTED—Ladies and gentlemen; we guarantee $5 day; see free demonstration at office, 1114¼ N. 8th st., room 7. (3)

SITUATIONS WANTED—FEMALE.

20 Words or Less, 5c.
Business Announcements, 10 Cents a Line.

BOOKKEEPER—Expert, 6 years' experience; wish to change to St. Louis. Ad. Miss Deatherage, care Barr-Dubach Lumber Co., Kansas City, Mo.

BOOKKEEPER—Sit. wanted by widow with experience; single or double entry; city or country; has office furniture; references. Ad. N 161, Post-Dispatch. (1)

BOOKKEEPER—Sit. wanted by first-class lady bookkeeper; have 10 years experience with good business house. Ad. F 109, P.-D. (7)

CARETAKER—Position to care for dentist's office or doctor's, or similar, for free rent. Ad. N 101, Post-Dispatch.

CASHIER—Sit. wanted as cashier or assistant bookkeeper by lady having 4 years' experience; best refs. G. 2922, Thomas st.

COMPANION—Sit. wanted as companion by an educated, refined young lady; would like to travel as companion or nurse. Ad. N 115, P.-D.

COMPANION—Sit. wanted by refined young lady as companion or seamstress to some lady; object, a good home; can give best of references. Ad. N 5, Post-Dispatch.

COOK—Sit. wanted by colored woman as cook in private family; references. 3913 Finney.

COOK—Sit by good colored girl as cook in small family; can furnish references. 4214 Garfield

COOK—Sit. wanted by first-class cook; best references. Please call 2231 Carr st.

COOK—Situation by lady as cook in restaurant or boarding house; first or second cook. 2417 Biddle st.

COOK—Sit. wanted by first-class cook; no objections to country. Call 2231 Carr st.

DRESSMAKER—First-class dressmaker and tailoress would like more engagements, with references; $2 per day. Ad. M 106, Post-Dispatch.

DRESSMAKER—High-class dressmaker desires a few more engagements in families; fit and workmanship guaranteed. Ad. Dressmaker, 5105 Meramec st. (6)

DRESSMAKER—Stylish, first-class work, up-to-date, done by day; private families. Dressmaker, 2731 Lawton.

DRESSMAKER—Elegant, swell work done in private families by day. 606 N. Leffingwell.

DRESSMAKER—Wishes few more engagements in private family. 3431 Pine st.

DRESSMAKER—Sit. wanted to do first-class dressmaking out by the day or at home. 1302 St. Ange av.

DRESSMAKER—Dressmaking and remodeling; $1.25 per day. Ad. M 143, Post-Dispatch.

DRESSMAKER—First-class dressmaker wishes sewing in families; $1.50 per day. Address 2414½ S. Broadway.

GIRL—Sit. wanted by girl of 14 as saleslady or answer telephones; experienced. 813 Manchester.

GIRL—A young girl wants work or cleaning to do in office. 4327 Cottage.

GIRL—Girl of 16 wishes sit. to work about millinery store or office. Ad. O 132, Post-Dis.

GIRL—Girl of 13 wants position to help and mind 1 child; near home. Call downstairs, 4110 Pennsylvania av.

GIRL—Sit. wanted by German girl as nurse; cannot speak good English; call Sunday afternoon or evening; willing to go away for summer. 2328 Gravois av.

GIRL—Sit. wanted by good colored girl; would like two or three days washing; no ironing. 1400 S. Broadway, rear.

GIRL—Sit. wanted by an intelligent girl, writing or any kind of work after 6 o'clock in the evening. Ad. N 178, Post-Dispatch.

GIRL—Sit. wanted by colored girl as laundress. Eva Campbell, 1108 Franklin, room 32.

HOUSEGIRL—Sit. by a neat housegirl; call at once. 2123 Carr st., upstairs. (7)

HOUSEKEEPER—Refined lady wishes position as housekeeper for widower with nice home; no objection to one child. Ad. L 168, Post-Dis.

HOUSEKEEPER—Young widow wants situation as housekeeper; no incumbrance. M 94, P.-D.

HOUSEKEEPER—Position wanted as housekeeper in hotel or sanitarium by an experienced woman, late matron of large home in Chicago. Ad. L 35, P.-D. (7)

HOUSEKEEPER—A lady of refinement wishes situation as housekeeper for widower's home, rooming house or private home where good services are appreciated; capable, trustworthy; references. 3434A Hickory st. (5)

HOUSEKEEPER—Sit. wanted by widow with one child, to work in private family or as housekeeper for widower; no objection to leaving city. Ad. N 69, Post-Dispatch.

HOUSEKEEPER—Lady of refinement wants sit. as housekeeper for widower's home, rooming house or private home, where good services are appreciated; capable, trustworthy; references. 3434A Hickory st.

HOUSEKEEPER—Lady, stranger in city, would like position as housekeeper in refined home; no objection to one child. Ad. M 121, P.-D.

HOUSEKEEPER—Sit. wanted by middle-aged widow lady as housekeeper. Ad. L 82, Post-Dis.

HOUSEKEEPER—Middle-aged woman of refinement, alone, neat and economical, would like to keep house for small family or for lady employed; highest reference; call Sunday afternoon at 2233 Washington av.

HOUSEGIRL—Sit. wanted by girl of 14 to help with light housework. 1436A Cass av.

HOUSEKEEPER—Sit. wanted by lady to leave city as housekeeper or go on ranche or similar. Ad. N 192, Post-Dispatch.

HOUSEKEEPER—Sit. wanted as housekeeper or companion by widow, good cook and musician; well educated; references. Ad. N 16, Post-Dis.

HOUSEKEEPER—Refined widow would like to keep house for party of gentlemen, have some furniture. Ad. L 97, Post-Dispatch.

HOUSEGIRL—Young woman would like position to do housework in private family. Ad. O 7, Post-Dispatch.

HOUSEKEEPER—Wants position in hotel or first-class rooming house; good experienced and best of references. Ad. L 95, Post-Dispatch.

HOUSEKEEPER—Sit. wanted as housekeeper. Call or address 111 Leonard av.

HOUSEGIRL—Situation by colored girl for general housework. Bertha Tepes, 2587 Montgomery st.

HOUSEGIRL—Situation by a neat colored girl in nice family or flat. 11 S. 24th st.

HOUSEKEEPER—Situation as housekeeper for gentleman in flat or small house; no objection to one child. Call 4344 West Pine bl.; no letters or postals answered.

HOUSEGIRL—Situation by colored girl for housework or cooking. 3225 La Salle st.

HOUSEKEEPER—Sit. wanted by refined young lady as housekeeper, only honorable parties apply. Ad. N 164, Post-Dispatch.

HOUSEGIRL—Sit. wanted by girl to do general housework. Call Sunday afternoon, 723 N. Jefferson.

HOUSEKEEPER—Situation by young widow to keep house for widower or dishwasher in restaurant or housework during day. Ad. N 93, Post-Dispatch.

HOUSEKEEPER—American lady, thoroughly experienced, desires position as housekeeper for widower or bachelor's apartment; call Sunday. 4067 West Belle.

HOUSEGIRL—Sit. wanted as housegirl in small family. 108 S. 14th st.

SITUATIONS WANTED—FEMALE.

20 Words or Less, 5c.
Business Announcements, 10 Cents a Line.

HOUSEWOMAN—Sit. wanted by woman for general housework; no washing or ironing. Call Convent, 22d and Morgan.

HOUSEKEEPER—Respectable lady wishes to take charge of rooming house in good locality. Ad. L 92, Post-Dispatch.

LADY—Lady desires position in office; moderate salary. Ad. M 129, Post-Dispatch.

LADY—Lady going to China and Japan would purchase silks, robes, etc., for wholesale or retail stores and private parties; commission charged; experienced buyer. Ad. M 186, P.-D.

LADY—Elderly, unincumbered, would be pleased to hear from parties wanting a manager or do light housekeeping. 3313 Lawton av.

LADY—Elderly lady returning to California would care for young person or semi-invalid for expenses. Ad. L 88, Post-Dispatch.

LADY—A lady would like position as housekeeper or would take charge of rooming house. Ad. N 53, Post-Dispatch.

LADY—Wishes position; cigar store or doctor's office or similar. Ad. N 58, Post-Dispatch.

LADY—Intelligent young lady wishes to work morning and evening for room and board, with privilege of piano practice. Ad. L 18, P.-D.

LADY—Young lady schoolteacher desires office work for the summer; bookkeeping, typewriting; rapid penman. Ad. K 125, Post-Dispatch. (7)

LAUNDRESS—Wants work by day or to go out; colored. Call or write, 324 S. Compton. (7)

LAUNDRESS—Wanted, by a first-class laundress, work for Wednesday and Thursday. Ad. L 200, Post-Dispatch. (7)

LAUNDRESS—First-class, wants work to take home; family washing. Mrs. Anderson, 4224 Lucky.

LAUNDRESS—First-class laundress wants place to wash every Monday. Call or write, 719 N. 23d st.

LAUNDRESS—Sit. wanted by colored laundress, go out Monday and Tuesday. 2610 Wash st.

LAUNDRESS—To go out by day Wednesday and Thursday. Mattie Payne, 4034 Evans, rear.

LAUNDRESS—Colored, wants washing to take home. Eva Massey, 4380 Maffitt av.

LAUNDRESS—Small washing wanted to take home. 2807 Gravois.

LAUNDRESS—Experienced, wants 2 or 3 days' work. Mrs. Hall, 2411 N. Newstead av.

LAUNDRESS—First-class laundress makes a specialty of shirtwaists and dresses. 3839 Cottage.

LAUNDRESS—Good, would like work for the first three days of the week. Apply upstairs, 1431 Franklin av.

LAUNDRESS—Situation by first-class colored laundress to go out by the day. Mrs. J. W. Walker, 2808 Laclede av.

LAUNDRESS—Situation by laundress to work by day; house or office cleaning; best reference. 3336 Laclede av., rear.

LAUNDRESS—Good colored laundress will give two first days in week. 4029A Fairfax av.

LAUNDRESS—Sit. wanted by colored laundress for Monday or washing to bring home. Rear 3152A Easton av.

LAUNDRESS—Wanted, rough dry washing, by woman; to take home; best ref. 2216 O'Fallon.

LAUNDRESS—Situation by first-class laundress; 2 or 3 days' work first part of week; do all fine clothes. 3024 La Salle st.

LAUNDRESS—First-class, wants to go out first two days in week; refs. 1525 Clark av.

LAUNDRESS—Wants washing out by the day. 4670A Easton.

LAUNDRESS—Wanted, laundry work by colored woman; by the day; send postal. 2127 Franklin av., rear.

LAUNDRESS—Situation by first-class laundress by day or week; best reference. Apply 1713 N. 11th st.

LAUNDRESS—Situation by first-class laundress to take rough dry washing; cistern water. 3036 Lucas av., in rear.

LAUNDRESS—Wanted gentlemen's washing, mending; neatly done. Jane Johnis, 819 S. 7th st., 3d floor, in rear.

LAUNDRESS—Sit. wanted by first-class laundress; washing to take home. 2231 Carr st.

LAUNDRESS—Wanted, to take home washing and ironing. 2410 Taylor av.

LAUNDRESS—Wanted by good laundress, washing and ironing; to go out or take home. 935 Rutger st.

LAUNDRESS—Sit. wanted by colored laundress, washing to take home. Call or write, 107 S. 14th st.

LAUNDRESS—Wanted, small washing to take home; sistern water, nice yard; reference. Mary Owens, 4316 St. Ferdinand.

LAUNDRESS—Sit. wanted by laundress for Wednesday and Thursday. 4325 Cozens av.

NURSE—Sit. by respectable young lady as nurse or at light housework; please address N 50, Post-Dispatch.

NURSE—Sit. wanted by girl of 13 as nurse, or to work in store. 1820 N. Grand.

NURSE—Sit. wanted by reliable and experienced nurse, to take entire charge of small infant; physician's and family references. Apply Griesback's Pharmacy, 3300 Easton.

NURSE—Experienced nurse for infant or sick lady; references. Ad. Mrs. Car, 1411 Monroe.

NURSE—Sit. wanted by woman as nurse, willing to travel. 2742 Walnut st.

NURSE—Sit. wanted by girl 14 years, as child's nurse or help with light housework. 3630 Easton av.

NURSEGIRL—Sit. wanted as nursegirl with first-class private family. Call or write, 310 S. Broadway.

SEAMSTRESS—Steady sit wanted in family as seamstress; will be willing to assist with light housework. Ad. N 41, Post-Dispatch.

SEAMSTRESS—Wants plain sewing, reasonable. Call 4396 Chouteau av.

SEAMSTRESS—Wants few places to sew; $1 per day; references. 4433 West Belle pl.

SEAMSTRESS—Would like sewing of some kind to take home. 2717 Washington av. (x)

SEAMSTRESS—Wants plain sewing or mending; 75c per day. 1922 E. Prairie av.

SEAMSTRESS—Sit. wanted by an experienced seamstress to take charge of linen room in hotel. 3635 Cozens av.

SEAMSTRESS—Wishes sewing of all kinds to do; ladies dress skirts rebound for 35c; band-made buttonholes, 50c a dozen. E. J. Grote, 507 Oriel bldg.

SEAMSTRESS—First-class seamstress wants work at home; children's clothes and shirtwaists especially; responsible. Ad. M 171, P.-D. (x)

STENOGRAPHER—Young lady wishes a position as stenographer; can furnish references; salary moderate. Ad. L 135, Post-Dispatch.

STENOGRAPHER—Sit. by lady stenographer, several years' experience; best refs. Ad. M 135, Post-Dispatch.

STENOGRAPHER—Experienced lady stenographer desires half day position. M 136, P.-D.

STENOGRAPHER—With own machine, desires copy work at home. 503 N. Theresa av.

STENOGRAPHER—Experienced lady stenographer desires permanent position. Ad. M 144, P.-D. (2)

STENOGRAPHER—Expert stenographer desires change; $18 per week. Ad. M 17, Post-Dis.

STENOGRAPHER—Position wanted as stenographer; 3 years' experience; $6.50 to start; A1 references. Ad. M 70, Post-Dispatch.

STENOGRAPHER—An expert lady stenographer offers services for furnished room; has machine. Ad. O 119, Post-Dispatch.

STENOGRAPHER—Lady stenographer desires position; $6 per week. Ad. M 167, Post-Dispatch.

STENOGRAPHER—Stenographer of some experience desires position; can also assist on books and office work. Ad. M 176, Post-Dispatch.

STENOGRAPHER—Competent young lady; good speller; capunctuate; desires temporary position; will substitute. Ad. M 79, P.-D.

STENOGRAPHER—Young lady stenographer wants position in law or other office. Ad. M 55, Post-Dispatch.

STENOGRAPHER—By young lady, a position as stenographer and office help. M 34, P.-D.

STENOGRAPHER—Young lady stenographer, rapid, accurate, wants position; four years' experience; $45; bookkeeping. 5558 Bartmer. (7)

WE furnish stenographers for all typewriters; expert Oliver operators and billers do most of best work easiest; machines rented and sold; both phones. The Oliver Typewriter Co., 313 N. 9th.

WIDOW—Young widow must have work at once; would keep house for bachelor or widower without children; only those who are interested need apply. Call Sunday evening. 3d floor front, 2601 Pine st.

WIDOW—Sit. wanted by widow with girl of 9 years, as housekeeper. 2748 Arsenal.

WOMAN—Sit. wanted by woman to work by day; reference given; no washing. 3510 Manchester.

WOMAN—Sit. wanted by honest colored woman to work in rooming house. Ad. 1242 Carr st.

WOMAN—1st-class colored woman wants washing; to go out by the day or take home. 3326 Washington av., rear.

WOMAN—Refined widow would like sewing or other work 4 days week. Ad. L 98, Post-D.

WOMAN—Sit. wanted first two days in week. Maggie ...

SITUATIONS WANTED—FEMALE.

20 Words or Less, 5c.
Business Announcements, 10 Cents a Line.

WOMAN—Sit. wanted by a reliable woman to take care of the sick or invalid. 1038 S. 8th st. Call or write.

WOMAN—Woman wishes to do any kind of work by the day. Call or ad. S. B. Mosley, 4208 Maffitt av.

WOMAN—Sit. wanted by middle-aged woman to do housework, where can have 10-year-old girl with her. Ad. Mrs. Wilson, 2901 Lawton.

WOMAN—An intelligent colored woman wants sit. downtown in wholesale or retail store or doctor's office. Mrs. C. Cottrell, 1911 Lucas av.

WOMAN—Sit. wanted by reliable, middle-aged woman to assist with housework or mother's help with children and plain sewing. Ad. M 46, Post-Dispatch.

WOMAN—Sit. wanted by strong colored woman; deaf only; no other ailment; work of any kind; at once; good laundress, good plain cook; willing and kind; neat and clean; lost all my things in flood; badly in need of some kind of work; no objections to good place out of city; call or write. Mrs. E. Kicks, 710 N. 12th st.

YOUNG girl wishes to take lessons in ordinary sewing. Ad. 2720 S. Broadway.

HELP WANTED—FEMALE.

14 Words or Less, 10 Cents.
Business Announcements, 10 Cents a Line.

ADDRESSER WANTED—Girl to address envelopes at office; answer in own handwriting; $4 per week. Ad. N 64, Post-Dispatch.

ARTIST WANTED—One who can paint with bronzes. Apply 619 Chestnut st. Original Novelty Co. (7)

BOOKKEEPER WANTED—Young lady bookkeeper and cashier, for retail store; must be competent. Ad. L 151, Post-Dispatch.

BOOKKEEPER WANTED—By wholesale clothing firm, experienced lady bookkeeper; must be thoroughly reliable, accurate, good penman; write stating age, references. Ad. Harris Bros. Clothing Co., 1128 Washington av.

BOOKKEEPER WANTED—First-class, experienced lady bookkeeper and stenographer for Alton, Ill., one experienced in a department store preferred. Call at 603 Washington av. Kalamazoo, Corset Co., fourth floor, Tuesday 9 a. m.

CHAMBERMAIDS WANTED—Two experienced chambermaids at New St. James Hotel.

CHANNELER WANTED—An experienced McKay channeler. Peters Shoe Co., 12th and North Market sts.

CHOCOLATE DIPPERS WANTED—Experienced fancy chocolate dippers for piecework; 2½c per pound; good wages guaranteed. American Chocolate Confection Co., 123 La Salle st., Chicago. (7)

COMPANION WANTED—Girl 16 years old or older as companion and to help care for child, 3 years old; good wages. 4846 Fountain av.

COOK WANTED—A first-class cook, German, in family of adults; no washing; good wages to right person; call Sunday and Monday. 1729 Missouri av. (1)

COOK WANTED—A German woman cook; also 2 strong girls, in a 1st-class country hotel; good wages and home; 30 miles from St. Louis, on Vandalia road. Columbia Hotel, Highland, Ill.

COOK WANTED—Good steady woman to do cooking. Call or ad. 704 West Broadway, East St. Louis.

COOK WANTED—An experienced German cook. 4160 Lindell.

COOK WANTED—A competent girl for cooking and general housework; white or colored. 1738 Waverly pl.

COOK WANTED—Colored girl to cook; good plain cook; call Monday; good wages. 5642 Cabanne.

COOK WANTED—An experienced cook; go north for the summer; private family. 3712 Washington av.

COOK WANTED—Competent cook for private family. Call 5837 Clemens. Take Olive through car.

COOK WANTED—Girl to cook, wash and iron; good wages. 3822 Cook av.

COOK WANTED—First-class cook. 3559 Pine st.

COOK WANTED—Girl to do good plain cooking. Apply 2659 Laclede av.

COOK WANTED—Girl to cook, wash and iron; family of 3. Apply 4359 Lindell bl.

COOK WANTED—First-class woman cook. 1604 Locust st.

COOK WANTED—First-class cook; small family. 4327 Washington av.

COOK WANTED—Good cook for private family. Apply Monday, after 9 a. m., 3038 Easton.

COOK WANTED—Competent cook and housegirl; good wages. 3215 Hawthorne bl., Compton Heights.

COOK WANTED—A good strong woman to cook in camp; good wages. Apply 3130 Clark av.

COOK WANTED—A young woman cook. Apply to 4218 West Pine bl.

COOK WANTED—An experienced cook and housegirl; no laundry. 3882 Delmar bl.

COOK WANTED—No washing or ironing; good wages. 6034 West Cabanne pl.

COOK WANTED—Woman to take position in St. Francis County, as cook; comfortable home; salary $25; apply room 620 Roe bldg.

COOK WANTED—A good cook. 5089 Westminster.

COOK WANTED—Experienced. 2135 St. Louis av.

COOK WANTED—Either white or colored, but must be able to handle short orders right. Old Kentucky Restaurant, 1115 Locust. (7)

COOK WANTED—First-class cook. Apply Missouri Free School. 2737 Locust st. (2)

COPYING letters at home; $25 per 1000, paid weekly; nothing to buy or sell; no canvassing; steady employment. Handy Co., 142 Nassau st., New York.

COPYISTS WANTED—$25 per hundred copying short letters; $3 to $10 weekly; send stamped, addressed envelope. Woman's Union League, desk 9, Chicago.

CREAM DIPPERS WANTED—Experienced cream dippers; pay good prices; piece work. Ad. K 43, Post-Dispatch. (7)

CREAM CASTERS WANTED—Cream casters for large candy factory. Ad. K 44, Post-Dis. (7)

DEMONSTRATORS WANTED—Lady demonstrators, on salary and commission. Call "Caswell," 3713 Olive st.

DEMONSTRATORS WANTED—3 good demonstrators at once; good pay. 3008 Pine st.

DINING ROOM GIRL WANTED—A dining room girl; at once. Hotel Bement, 1402 N. Broadway.

DINING ROOM GIRL WANTED—Also woman to help in boarding house. 2000 De Kalb st.

DISHWASHER WANTED—Girl to wash dishes in restaurant. 4938 Delmar bl.

DISH WASHER WANTED—Girl to wash dishes and help in kitchen. 2638 Franklin av.

DISHWASHER WANTED—Woman to wash dishes and help in kitchen; call ready for work; $20 month and board and room. 3860 Olive st.

DO YOU want an egg separator that really separates; sent postpaid on receipt of 10c; write for free catalogue. St. Louis Spec. Co., St. Louis.

DRESSMAKER WANTED—Must understand handling fine work. 5070 Cabanne.

DRESSMAKERS WANTED—Dressmakers at 3830 Finney av. (7)

EXAMINER WANTED—Experienced, on shirts; also frontmakers and girls to put on cuffs; steady employment; union scale paid. Premium Mfg. Co., 1008-1010 St. Charles st.

FUR SEWERS WANTED—Mueller the Furrier, 6th and Locust sts.

GIRLS WANTED—Two girls, 18 years old or over, that can talk, to run novelty stand in park; board and good salary; long engagement; be ready to come at once. Ad. Manager of Privileges, Prospect Heights, Peoria, Ill.

GIRLS WANTED—Girls, 16 or 17 years, to make themselves useful in neckwear factory. Fischlowitz & Frank, 1123 Washington av.

GIRLS WANTED—For dining room and kitchen; dinners only. 411 N. 8th st.

GIRL WANTED—To index and file papers and assist in office work. Ad. M 96, Post-Dispatch.

GIRLS WANTED—To clean china and glassware. Apply Missouri Glass Co., Clark av., between 9th and 10th.

GIRLS WANTED—To sew on machines run by power; pay while learning. Missouri Tent and Awning Co., 2d and Chestnut sts.

GIRL WANTED—German girl to assist with general housework in family of 3. 6157 Etzel av.; take Suburban cars.

GIRLS WANTED—About 50 bright, intelligent girls from 17 to 20 years of age; wages to start, $4 week; experienced operators can easily make from $9 to $12 week; only girls of the best character will we employ; apply Monday from 9 to 12 a. m. Columbia Incandescent Lamp Co., 2121 Locust st.

GIRL WANTED—German or Swede girl to cook, wash and iron for 3 grown people; $18 to $20. Mrs. Regnault, 2918 Locust st.

GIRL WANTED—Girl about 16 years old to mind children; good home. Mrs. Moore, 3321 Laclede.

GIRLS WANTED—Two girls; cook and housemaid, for family of 7; no washing. 5362 Clemens av.

GIRL WANTED—Kitchen and dining room girl at once. 3124 N. ...

GIRLS WAN... ...work on overalls; steady empl... ...Premium Mfg. Co., 1008-101...

HELP WANTED—FEMALE.

14 Words or Less, 10 Cents.
Business Announcements, 10 Cents a Line.

GIRL WANTED—Young girl to take care of one child. 1817 Kennett pl.

GIRLS WANTED—3 girls for light work. C. Sidney Shepard & Co., 922 N. 2d st.

GIRLS WANTED—14 to 16; good trade to good girls. 114 N. 4th st., 2d floor, room 4.

GIRLS WANTED—15 to 18 years old; light, steady work; experience not necessary. Inland Type Foundry, 12th and Locust sts.

GIRL WANTED—Neat dinner girl, at Voney's Lunchroom, 313 Locust st.; no Sunday work.

GIRLS WANTED—For factory work. A. Geisel Mfg. Co., 2d and Clark.

GIRLS WANTED—Job pressfeeders. Apply printing dept. Samuel Cupples Envelope Co., 6th and Cerre sts.

GIRLS WANTED—To learn millinery trade. Rosenthal-Sloan Millinery Co., 1015 Washington.

GIRLS WANTED—For packing; apply Monday a. m., 8th and Gratiot. Purina Mills.

GIRL WANTED—To cook and do general housework; no washing or ironing; small family; good wages. 4112 Delmar.

GIRLS WANTED—To work on power machines; light work; good wages. Rosenthal-Sloan Millinery Co., 1015 Washington av.

GIRLS WANTED—Experienced bindery girls. Samuel F. Myerson Printing Co., 3d and Chestnut.

GIRL WANTED—Clean, neat girl who understands cooking, to get breakfast and dinner; family of two adults; go home during day and at night. 4219 West Belle.

GIRL WANTED—To assist in general housework. Apply 1523 Franklin av. (7)

GIRLS WANTED—Girl for cook and one for general housework; private family; good wages and home. 1823 Hickory st. (7)

GIRLS WANTED—1000 girls to have their communion photos made at the When Studio, 1631 Franklin av. (x)

GIRLS WANTED—Over 14 years old, for factory; steady work, good pay. Apply 318 N. 2d st. (x)

GIRLS WANTED—25. 1004 Collins st. Apply Globe Pickle Co. (3)

GIRLS who wish to improve and beautify their complexion use Mme. Eoline Stanley's Niagara spray; 50c; at all drug and dry goods stores; demonstrated at Grand-Leader.

GIRLS WANTED—Two small girls, in bindery. Stewart-Scott Pressroom Co., 325 N. 3d st.

GIRL WANTED—To cook, wash and iron; small family. 5122 Washington av.

GIRLS WANTED—Two experienced mangle girls. Schaab Laundry Co., 2300 Walnut st.

GIRL WANTED—Girl to cook, with assistance in laundry; in suburbs. Apply Monday, 101 N. 3d.

GIRL WANTED—Girl for cooking and general housework; small family; no washing. Call Monday, 4352 Forest Park bl.

GIRL WANTED—Experienced colored girl to cook, also girl for housework. 3761 Pine st.

GIRLS WANTED—We want 3 girls, from 15 to 18 years of age, to learn pressing on stock shirts; will guarantee fair wages while learning; also 1 girl for band ironer. Call at 1406-8 S. 8th st. and ask for Miss Hertel, Monday morning or afternoon; to good girls who are willing to work and anxious to learn, soon be able to earn good wages; this is an exceptional opportunity. E. & W. Mfg. Co., 1406 S. 8th st.

GIRLS WANTED—In packing room. Dittman Shoe Co., Jefferson av. and University st.

GIRLS WANTED—To learn to sew on furs; good proposition. Mueller the Furrier, 6th and Locust.

GIRLS WANTED—Two girls, one as cook, other as housegirl; liberal wages; private family. Mrs. A. W. Morris, Lebanon, Ill.

GIRLS WANTED—For dipping enamel; experienced preferred. St. Louis Enameling Co., 9th and Monroe.

GIRLS WANTED—To learn wire weaving; $4 to $5 week while learning, $5 to $7 week after learning. Ludlow-Saylor Wire Co., 400 S. Newstead av.

GIRL WANTED—Experienced girl on repairing patent leather shoes, and also girl who has experience in packing room. Mound City Boot and Shoe Co., 7th and Market.

GIRLS WANTED—Girl to learn hairdressing and hair work. Talbot's, 3530 Olive. (3)

GIRL WANTED—Young girl to learn hairdressing, manicuring. Talbot's, 3530 Olive. (3)

GIRLS WANTED—Table girls and girls to learn. Crown Shoe Mfg. Co., 1512 Clark av.

GIRL WANTED—Girl about 18 to take care of child; good home. 2716 Stoddard st.

GIRLS WANTED—Machine girls to sew on pants. Apply 2718 S. Jefferson av.; union shop.

GIRLS WANTED—Girls to lace shoes. Tennent Shoe Factory, 23d and O'Fallon sts.

GIRLS WANTED—Girls 14 years and up can get steady work and good wages at Fulton Bag & Burlap Co., 6121 S. 7th st.

GIRL WANTED—An experienced girl to press on vests. 2503 De Kalb st.

GIRL WANTED—An experienced girl for cooking and downstairs work; keep laundress; no outside work. 4956 Washington.

GIRLS WANTED—Two girls for dining room and kitchen. 2009 N. Broadway.

GIRL WANTED—For help's hall. Tony Faust Restaurant.

GIRLS WANTED—Machine girls on vests; also basters and small girls to learn; pay while learning. 3004 Salena av.

GIRL WANTED—Waist and shirt hand. Call 724B N. Spring, upstairs.

GIRL WANTED—Colored girl to work in restaurant; no Sunday work. 704 N. 9th st.

GIRLS WANTED—First-class union dining room girls wanted at 914 Locust st.; good wages; at once.

GIRL WANTED—Good German girl; apply Monday. 4308 Olive st.

GIRL WANTED—Girl experienced in bottling and labeling medicines. Phelfer Chemical Co., 508 N. Commercial st.

HELP WANTED—$5 per hundred for addressing envelopes; send dime and stamp for full instructions; steady work. C. E. Miller & Co., Ely bldg., Chicago.

HOUSEKEEPER WANTED—For widower. Ad. J. R. Burge, Pacific, Mo. (3)

HOUSEGIRL WANTED—A competent girl for general housework; no washing. Apply at 5083 Vernon av.

HOUSEGIRL WANTED—A young girl for light housework in family of two; good home. 2303 Arkansas av.

HOUSEGIRL WANTED—A competent German girl for general housework; two in family. 5021 Kensington av.

HOUSEGIRL WANTED—For general housework; no outside work; good wages. 3865 Morgan st.

HOUSEGIRL WANTED—For general housework; 2 in family; call Monday. 4320 Delmar bl.

HOUSEGIRL WANTED—Girl for general housework; two in family. 3045 Finney av. (3)

HOUSEGIRL WANTED—Girl for general housework, no washing. 2931 Allen av. (7)

HOUSEGIRL WANTED—Girl for general housework; 3 in family; wages $16. 4806 Laclede av.

HOUSEGIRL WANTED—White girl, 12 or 14 years; good home. 2522A St. Louis av.

HOUSEGIRL WANTED—Girl for general housework; family of 3; references. 4400 Forest Park bl.

HOUSEGIRL WANTED—4408 Delmar bl.

HOUSEKEEPER WANTED—By a gentleman with two children, 7 and 9; living in 5-room flat; light work; no washing; would prefer one with passable intelligence and piano accomplishments and must be thoroughly respectable; no bad characters need answer; state salary expected and age. Ad. N 12, Post-Dispatch.

HOUSEGIRL WANTED—Girl to assist with general housework; two in family; light work. 3142 Wells av.

HOUSEGIRL WANTED—A competent girl for general housework. 5561 Clemens av.

HOUSEGIRL WANTED—Girl for general housework; suburban town; good wages. Ad. M 108, Post-Dispatch.

HOUSEGIRL WANTED—Steady colored girl, to assist with plain family work; good wages. 3816 Delmar bl.

HOUSEGIRL WANTED—Girl to do general housework in family of two; good wages. 1511 St. Louis av., East St. Louis, Ill.

HOUSEGIRL WANTED—Girl for general housework. 5629 Bartmer av.

HOUSEWOMAN WANTED—A woman for general housework; good cook; no washing; off at 5:30 every day and every Sunday off. 4427 Garfield.

HOUSEGIRL WANTED—Girl for general housework; no washing or ironing. 5727 Bartmer av.

HOUSEGIRL WANTED—A good girl for general housework; small family; good wages. 2751 Russell av.

HOUSEGIRL WANTED—Girl for general housework; no outside work; small family. 2853 Russell av.

HOUSEGIRL WANTED—Girl for general housework; references required; good wages; or after 6 p. m. 4307A Maryland.

HOUSEGIRL WANTED—A good girl for general housework; 3 in family; no washing; 516 ... German preferred. 4121 Washington av.

HELP WANTED—FEMALE.

14 Words or Less, 10 Cents.
Business Announcements, 10 Cents a Line.

HOUSEGIRL WANTED—A young girl to assist in housework. 3130 Lawton av.

HOUSEGIRL WANTED—Girl for general housework; good wages; two in family. 3645 Finney.

HOUSEGIRL WANTED—Girl for general housework; small family; good wages. 5046A Fairmount av.

HOUSEGIRL WANTED—A German girl for general housework; good home; good wages. 4007 Pine st.

HOUSEGIRL WANTED—Girl for general housework; family of 3 adults; references required. 4119 Washington av.

HOUSEGIRL WANTED—Girl for general housework. 4625A Westminster pl.

HOUSEGIRL WANTED—Girl or middle-aged woman for good family; inquire upstairs. 201 S. Broadway.

HOUSEGIRL WANTED—Good colored girl for light housework; good home. 3023 Washington.

HOUSEGIRL WANTED—Young girl for general housework; small family. 2534 California av.

HOUSEKEEPER WANTED—Midle-aged German woman to keep house; 2 in family; small wages, good home. 2333 Texas av.

HOUSEGIRL WANTED—A good girl for general housework in family of 4; no children; no washing; bring or give references. Apply personally or by leter to Mrs. W. I. McArthur, 2836 Gamble st.

HOUSEGIRL WANTED—German girl for general housework; no washing. 3501 Shenandoah.

HOUSEGIRL WANTED—Girl to do housework and ironing. 2353 Albion pl.

HOUSEGIRL WANTED—Or old lady who would like home; small family. 1501 S. Broadway.

HOUSEGIRL WANTED—Good girl for general housework. 2724 Washington av. (2)

HOUSEGIRL WANTED—Neat girl for general housework or young girl to assist with housework in family of 3 adults; come prepared. 5560 Vernon av.

HOUSEGIRL WANTED—Girl for general housework; small family; no washing. 3418 Meramec.

HOUSEGIRL WANTED—Girl for general housework; 2 in family; good wages; bring references. 5255 Vernon av.

HOUSEGIRL WANTED—Good girl for general housework; small family. 5105 Vernon av.

HOUSEGIRL WANTED—Girl for general housework; private family. 5527 Vernon av.

HOUSEGIRL WANTED—In small private family in Maplewood; no washing; good home; good wages; apply Monday, 11 to 12 a. m. A. W. Syrett, care Mercantile Trust Co.

HOUSEGIRL WANTED—Girl for general housework; good wages. 4153 Castleman av.

HOUSEGIRL WANTED—Young girl to assist with housework. 3228 St. Vincent.

HOUSEGIRL WANTED—Girl for general housework. 778 Euclid av.

HOUSEGIRL WANTED—Experienced German girl for general housework; good wages. 2337 St. Louis av.

HOUSEGIRL WANTED—Girl for general housework; no outside work; small family; good wages; call Sunday afternoon, evening or Monday. 5257 McPherson.

HOUSEGIRL WANTED—Girl for general housework, no washing or ironing. 4179 West Belle.

HOUSEGIRL WANTED—White or colored, to assist with general housework; small family. 4129 New Manchester.

HOUSEGIRL WANTED—Girl for general housework; good cook; good home; with or without washing; good wages. 5211 Vernon av.

HOUSEGIRL WANTED—Girl for general housework. 3939 Westminster pl.

HOUSEGIRL WANTED—Experienced girl for general housework; German preferred; plain family. 3945 Olive st.

HOUSEGIRL WANTED—Girl for general housework; small family. 3431 Franklin av.

HOUSEGIRL WANTED—Good girl for general housework; one that has worked in bakery preferred. 4144 Easton.

HOUSEGIRL WANTED—Girl to do general housework. Apply 1316 Biddle st. (7)

HOUSEGIRL WANTED—For general housework; 2 in family. 3703 Finney av. (1)

HOUSEGIRL WANTED—Experienced girl, German or Swedish, for general housework, family of two, lower flat, good wages. 4551 Laclede av. (7)

HOUSEGIRL WANTED—For general housework assist in laundry. 521 N. Spring av. (7)

[HOU]SEGIRL WANTED—Neat colored girl with [re]ferences for housework. 1641 Missouri av. (7)

HOUSEGIRL WANTED—A good girl for general housework of two. 3631 Castleman. (7)

HOUSEGIRL WANTED—An experienced German girl for general work in small family. 1726 Mississippi av., first floor. (1)

HOUSEGIRL WANTED—A white girl for general housework; no laundry work. 1721 Wash st. (7)

HOUSEGIRL WANTED—For housework; no cooking. 1228 High. (7)

HOUSEGIRL WANTED—Girl for general housework, no washing. 3536 Victor st., near Grand avenue. (7)

HOUSEGIRL WANTED—A good housegirl or woman; can sleep home. 513 S. Broadway. (2)

HOUSEGIRL WANTED—For general housework. Apply 4008 Delmar.

HOUSEGIRL WANTED—German girl for general housework; no washing. 1317½ S. 13th st.

HOUSEKEEPER WANTED—For widower and son, in a small flat; girl under 30; one who can sing; good home and wages. Ad. N 63, Post-D.

HOUSEGIRL WANTED—House and dining room girl; colored. Apply 3811 Delmar.

HOUSEGIRL WANTED—Girl for housework; small family adults; good salary; no washing. 1160 N. King's highway; Page, Suburban or Olive cars.

HOUSEKEEPER WANTED—Woman, under 40, by elderly widower. Ad. M 76, Post-Dispatch.

HOUSEKEEPER WANTED—A working housekeeper; German preferred; unincumbered; must be experienced, trustworthy and reliable, capable of doing washing and ironing; widower's home, with one child; good home and steady position. Ad. with refs., L 80, Post-Dispatch.

HOUSEGIRL WANTED—An experienced girl for general housework for widower with one child; must be steady and reliable; good home and with references. Ad. L 80, Post-Dispatch.

HOUSEGIRL WANTED—Girl about 14 years to assist in housework; two in family. 2737 Gravois av.

HOUSEGIRL WANTED—Girl for general housework; no washing. 2034 Victor st.

HOUSEGIRL WANTED—Girl for general housework; small family. Apply 2842 Shenandoah av.

HOUSEGIRL WANTED—A good girl for general housework; good wages. 5854 Clemens av.

HOUSEGIRL WANTED—A white girl for general housework; no washing or ironing; $14; German preferred. 5624 Bartmer av.

HOUSEGIRL WANTED—Girl for general housework. 4232 Westminster.

HOUSEWOMAN WANTED—Woman for general housework; good wages paid. 4925 Reber pl.

HOUSEGIRL WANTED—Girl for general housework; small family. 2805A Caroline.

HOUSEGIRL WANTED—Girl for general housework; no washing or ironing. 4901 Delmar.

HOUSEGIRL WANTED—Girl for general housework; no washing or ironing or outside work. 5566 Cates.

HOUSEGIRL WANTED—For general housework. Call 1901 N. Grand av.

HOUSEGIRL WANTED—For general housework. 4680 Page bl.

HOUSEGIRL WANTED—Good girl for general housework; 4 in family; good wages. 3107 Lucas av.

HOUSEGIRL WANTED—A girl for light housework and to help in bakery store. 3022 Kosuth av.

HOUSEGIRL WANTED—Girl for general housework; no washing or ironing; good wages. 4207 Cook av.

HOUSEGIRL WANTED—Girl for general housework. 2903 Arkansas av.

HOUSEGIRL WANTED—Girl or middle aged woman for general housegorld; 3 in family. 2516½ N. 10th st.

HOUSEGIRL WANTED—Girl for general housework; small family; no children; good wages. 4647 Cook av.

HOUSEGIRL WANTED—German girl for general housework; 3 in family. 1322 Hebert.

HOUSEGIRL WANTED—German girl to do general housework and ironing. 4535 Maryland.

HOUSEGIRL WANTED—Neat white girl for general housework; small family; German preferred. 4127 West Belle pl.

HOUSEGIRL WANTED—Experienced white or colored girl for general housework; wages $18. 1623 Morgan st.

HOUSEGIRL WANTED—Good girl for general housework; family of adults. Mrs. Niehaus, 3718 Market st.

[HOU]SEGIRL WANTED—Intelligent girl to assist [in] housework and care of 5 months old child; [refer]ences; good wages. 4400 Morgan st.

[HOUSEG]IRL WANTED—Go[od] girl for general [housewo]rk. 4424 West Bel[le] ...

HELP WANTED—FEMALE.

14 Words or Less, 10 Cents.
Business Announcements, 10 Cents a Line.

HOUSEGIRL WANTED—Good girl or woman to assist general housework. 1027 N. 18th st.

HOUSEGIRL WANTED—Girl for general housework; family of two; no washing. 4621 Washington av.

HOUSEGIRL WANTED—Girl for general housework; no washing; call between 9 and 12 Monday. 18 S. Spring av.

HOUSEGIRL WANTED—Girl for general housework. 3436 Lawton av.

HOUSEGIRL WANTED—Experienced girl for housework. 2710 Chouteau av.

HOUSEGIRL WANTED—Experienced house and dining room girl. 3142 Locust st.

HOUSEGIRL WANTED—Good girl or widow for general housework in flat; good home. 4235½A Evans av.

HOUSEGIRL WANTED—For general housework. 1322A Olive st.

HOUSEGIRL WANTED—Young girl to assist in general housework. 3680 Finney av.

HOUSEGIRL WANTED—Girl for general housework; good home and wages. 4825 Fountain.

HOUSEWOMAN WANTED—German woman for general housework; none other but first-class need apply; family of two. 5247 Fairmount.

HOUSEGIRL WANTED—Good girl for general housework; small family; no washing. 5237 Morgan st.

IRONERS WANTED—Ladies' waist ironers and small girls to learn. Home Laundry, 4418 Easton av.

KITCHEN GIRL WANTED—Call Monday morning. 210 N. 6th. Cafe Cesar.

LADY WANTED—Young lady in cigar store; experienced and references. Ad. G 152, P.-D. (3)

LADIES, remove your freckles, pimples, blackheads and other facial blemishes by using Mme. Eoline Stanley's Niagara spray; 50c; at all drug and dry goods stores; demonstrated at Grand-Leader.

LADY OR GENTLEMAN WANTED—Permanent position; particulars free. The C. F. Stasch Co., Robey & Superior sts., Chicago, Ill.

LADY WANTED—A refined, educated and energetic lady who can give 6 hours' close attention to business daily can secure good paying and permanent position. Ad. M 172, P.-D.

LADIES WANTED—4 ladies to distribute advertising matter; salary; written applications only. Babbitt's Soap, 203 N. 2d st.

LADY WANTED—Active Catholic lady to travel and collect for manufacturer; $18 weekly to start; permanent if satisfactory. John Engwall, Lakeside building, Chicago.

LADY AGENT WANTED—A lady agent for rapid selling article; sells at sight; big profits; for free sample and particulars address Marietta Stanley Co., 41 4th st., Grand Rapids, Mich.

LADIES WANTED—Ladies to do plain sewing at home; steady work; good pay; materials sent everywhere free. Send addressed envelope for particulars. Du Pont Dept. C 53, Lock Box 1382, Philadelphia, Pa.

LADY WANTED—To tend office; salary $5 week. Ad. M 31, Post-Dispatch.

LADIES taught hairdressing, manicuring or facial massage; short term completes; positions guaranteed. Call or write Moler College, 1110 Pine st. (3)

LADY WANTED—Young lady to learn hair dressing; also one apprentice. Hirsch's, 3528 Olive.

LADY WANTED—For special city work; must be good dresser and conversationalist. Ad. N 27, Post-Dispatch.

LADY WANTED—To learn retouching and office work in photo gallery; small wages while learning. 1630 Franklin av.

LADIES WANTED—For stamping; $4 to $8 week; steady work; taken home. 719 N. Leffingwell.

LAUNDRESS WANTED—For Mondays and Tuesdays; private family; references required. 4429 Olive st.

LAUNDRESS WANTED—1st-class laundress; permanent place; $1.35 per day; call immediately, 4319 Lindell bl., 2d floor west.

LAUNDRESS WANTED—For Monday and Tuesday; with references. 4319 Lindell bl., 3d door east.

LAUNDRESS WANTED—First-class, for a private family, by the week or month; can go home Sundays if desired; $6 per week; call Monday morning between 9:30 and 12 a. m. at 3430 Franklin av.

LAUNDRESS WANTED—Laundress for Monday and Tuesday, washing and ironing. Apply Sunday morning, 3629 Russell av.

LAUNDRESS WANTED—Good laundress; apply Monday morning. 5153 Maple av.

LAUNDRESS WANTED—White laundry woman; call Monday. 3316 Washington av.

LAUNDRESS WANTED—A good laundress for 1st of week. 4330 McPherson av.

LAUNDRESS WANTED—First-class; steady place for Monday and Tuesday; references required. 4618 Maryland av.

LAUNDRESS WANTED—White laundry woman; call Monday. 3316 Washington av.

LAUNDRESS WANTED—Monday and Tuesday; call 1215 N. Grand.

LAUNDRESS WANTED—German woman for Monday and Tuesday; bring ref. 1827 S. Compton. (7)

LAUNDRESS WANTED—An experienced laundress; German preferred. 4261 Washington bl.

LAUNDRESSES—Buy Staufer's laundry tablets and get your washing pearly white with one rubbing.

LAUNDRESS WANTED—Use of laundry for one small washing weekly. 3732B Olive st.

MILLINER WANTED—One that can sell and sew. O 69, Post-Dispach.

MODEL WANTED—Artist wants girl about 18, stylish appearance, good figure, to pose for study. Ad. L 112, Post-Dispatch.

NECKTIE HANDS WANTED—Turners and shield pasters; steady employment; good wages. Fischlowitz & Frank, 1123 Washington av.

NURSE WANTED—White girl, 15 years old, for nurse; wages $12. Apply Sunday morning, 4414 McPherson av.

NURSEGIRL WANTED—12 to 14 years old. Ad. H 140, Post-Dispatch.

NURSE WANTED—For 4-months-old baby; references. 5805 Cates av.

NURSE WANTED—Experienced nurse for one child; references required. 4460 Westminster pl.

NURSEGIRL WANTED—Young girl about 18 to nurse and go away for summer. 3845 Delmar.

NURSE WANTED—Competent nurse for baby, 10 months. Call 5837 Clemens av.

NURSE WANTED—Trained nurse to come and have a home in nice flat with some other nurses; references exchanged. Ad. N 110, P.-D.

NURSEGIRL WANTED—Neat white girl, about 14 yearsof age. 4024 Cook av.

NURSE WANTED—An old lady to care for 2 children. Call 1754 Waverly pl.

NURSEGIRL WANTED—Colored girl about 14 or 15 as nurse. 1623 N. 25th st.

NURSEGIRL WANTED—Young. 4859 Cote Brilliante av.

NURSEGIRL WANTED—16 years old, to care for one child. 4635 Morgan st.

NURSE WANTED—White nurse to care for infant and go home nights; references. 4506 Cook.

NURSEGIRL WANTED—Apply 5424 Clemens av.

OFFICE GIRL WANTED—Girl for office work; must operate typewriter; no shorthand required; $4 week. Ad. O 50, Post-Dispatch.

OPERATORS WANTED—For plain and buttonhole machines; steady work; good pay. 4420 Easton av. (1)

OPERATORS WANTED—On pants and coats; also girls to do hand finishing and felling on coats. SCHWAB CLOTHING CO., New factory, 21st and Washington.

OPERATORS WANTED—On custom pants. 202 N. 8th st., 1st floor, room 7.

OVERALL MAKERS WANTED—Work to be taken home. 1919 Chouteau av.

PANTSMAKERS WANTED—Experienced pants and overall makers; also learners. E. & W. Mfg. Co., 1406-8 S. 8th st. (1)

POSITIONS FILLED—Last week the following employed students of Southwestern Business College, 810 Olive st., as bookkeepers and stenographers: Barnes-Crosby Engraving Co., 214-216 Chestnut st.; Fernholz Brick Mfg. Co., Boyle and Manchester; Southwestern Straw Works, 1000 Broadway; W. D. Isenberg, Atty., 1008 Missouri Trust bldg. This school prepares persons for the best office employment and makes a specialty of assisting graduates to good positions. School throughout summer.

PRESSERS WANTED—Pressers and hand sewers on vests; also girls to learn. 1812 S. 7th, upstairs.

SALESLADIES WANTED — 25 experienced salesladies for all departments. Apply 7:30 Monday to manager in b[a]sement, Schaper Bros., Broadway [and] Franklin.

SALESLAD[Y] ... [d]epartment in ...

HELP WANTED—FEMALE.

14 Words or Less, 10 Cents.
Business Announcements, 10 Cents a Line.

SALESLADY WANTED—Bright saleslady. Greenburg Bros., Books, News and Stationery, 316 Olive st.

SALESLADY WANTED—For West End dry goods store. 3134 Easton.

SALESLADIES WANTED—20 salesladies in our various departments tomorrow morning; 1st floor. Apply to J. O. Brooks, Schaper Bros., Broadway and Franklin.

SALESLADY WANTED—Experienced saleslady for dry goods store; German or Bohemian. Apply 1867 S. 12th st.

SALESLADIES WANTED—Experienced salesladies at Manheim's 5c and 10c store, 806 N. Broadway. Apply at 8 a. m.

SCRUBGIRLS WANTED—Apply housekeeper, Lindell Hotel.

SEAMSTRESS WANTED—Girl to help on skirts. 2922 Chouteau av.

SEAMSTRESS WANTED—Seamstress for 10 days' work to make child's dresses; must be competent. 520 N. Grand av.

SEAMSTRESS WANTED—First-class seamstress; call Sunday morning. 22 S. 14th st.

SEAMSTRESS WANTED—A good seamstress, to work afternoons and evenings. Apply room 39 Gay bldg.

SEAMSTRESSES WANTED—Good skirtmakers; steady work; good pay. Apply Meyer Goessling, 717 N. 11th st.

SHIRTMAKERS WANTED—At once; good wages. Exposition Mfg. Co., 1010 Franklin av.

SHOEFITTERS WANTED—Vampers on men's work. Friedman Bros. Shoe Co., Pacific Factory, Jefferson av. and Madison st.

SHOE HELP WANTED—Side row stitchers and table girls. Goodbar Shoe Co., Laclede and Vandeventer avs.

SHOE HELP WANTED—Stitchers and vampers, on men's fine shoes. Ad. Barton Bros., Kansas City, Mo.

SHOEMAKERS WANTED—Closers, top stitchers and lining makers. Dittman Shoe Co., Jefferson av. and University.

SHOEFITTERS WANTED—Lining makers and fitter and closers on boys' welts. Scudder-Leesberg Shoe Co., Warne and Florissant.

SHOE HELP WANTED—Experienced top stitchers, foxing stitchers; also table girls and fitting room help in general. La Prelle Shoe Factory, No. 2, 11th and Washington.

SHOE WORKERS WANTED—Top stitchers and folders. Goodfellow-Brooks Shoe Co., factory 15th and Poplar sts.

SHIRTMAKERS WANTED—Five experienced shirtmakers on high-grade work. The Paul E. Wolff Shirt Co., 815 Washington av. (5)

SHIRTWAIST FOLDERS

And pressers wanted, at once; we pay highest prices. OLEAN BROS., 717 Lucas av.

SHORTHAND, typewriting, bookkeeping thoroughly taught; summer term only $10. Central Business College, 2802 Locust.

SITUATIONS furnished free for operators of all typewriters; expert Oliver operators and billers always in demand; machines sold and rented; easy terms; both phones. The Oliver Typewriter Co., 315 N. 9th st.

SKIRTMAKERS WANTED—Experienced skirt and waistmakers. Macdonald Mfg. Co., 713-715 Lucas av.

SHIRTMAKERS WANTED—On all parts; steady work and good pay. New Era Shirt Co., 905 Lucas av.

STENOGRAPHERS improve your complexion by using Mme. Eoline Stanley's Niagara spray; 50c at all drug and dry goods stores; demonstrated at Grand-Leader; give it a trial.

STENOGRAPHER WANTED—Thoroughly experienced Remington operator; state age, experience and wages expected; permanent position to right person. Ad. L 104, Post-Dispatch.

STENOGRAPHER WANTED—Young lady stenographer and assistant bookkeeper; rapid, accurate; write good hand; state age, experience, salary asked. Ad. M 93, Post-Dispatch.

STENOGRAPHER WANTED—Young woman, 17 to 22, as typewriter, bill clerk and to take dictation; salary $35 per month; none but those with good common school education need apply. Address, giving experience and references, M 145, Post-Dispatch. (7)

STENOGRAPHER WANTED—Female stenographer, who will board and room at home of employer; good opportunity for advancement. Ad., in own handwriting, experience and salary required, nationality and church affiliation. Ad. N 109, Post-Dispatch.

STENOGRAPHER WANTED—Competent stenographer and shorthand writer. Ad., with reference and experience, L 71, Post-Dispatch.

STENOGRAPHER WANTED—Lady stenographer, bright young graduate, with some experience, for responsible position; moderate salary to start; Monday at 9 a. m. 916 Missouri Trust bldg.

STITCHERS WANTED—Tip stitchers on two-needle Singer; steady position. Wertheimer-Swarts Shoe Co., 20th and Chestnut sts.

STITCHERS WANTED—Experienced upper stitchers on fancy second row work. Apply Roberts, Johnson Rand Shoe Co., 13th and Mullanphy. (7)

STITCHERS WANTED—Inseamers, top stitchers, eyeleters and wrappers and allround stitchers. Crown Shoe Mfg. Co., 1612 Clark av.

SUPERFLUOUS HAIR removed in 5 minutes by using Mrs. S. M. Gaine's Oriental Pearl Depilatory; causes no inconvenience; will call and prove it; 10 years' success. Ad. 3736 S. Jefferson av.

TAILORESS WANTED—Plain sewing on gents' clothes; good employment; call at once. 512 N. 14th st.

TRIMMERS WANTED—On piece work; steady employment. Rosenthal-Sloan Millinery Co., 1015 Washington av.

TRIMMERS WANTED—Trimmers and makers for millinery work. Apply Dept. H, first floor. Levis-Zukoski Merc. Co., 1113 Washington av.

TRIMMERS WANTED—Girls to trim ready to wear hats. Sylvester C. Judge Hat Factory, 1819-21-23-25 Pine st.

TRY a can of Floor Lac, 55c; best on earth; money back if not satisfactory. Great Western Paint Co., n. e. cor. 12th and Pine. Phones. (x)

UNEXCELLED opportunity for clever, wide-awake women to earn from $6 to no limit per week, at their own homes; no canvassing, book agency, insurance, soliciting or letter writing scheme. Write for particulars. Navajo, 55 Liberty st., New York. (3)

VAMPERS WANTED—Experienced. Roberts, Johnson & Rand Shoe Co., 13th and Mullanphy.

WAITRESS WANTED—Experienced arm waitress. 517 St. Charles st., call Monday.

WAIST MAKERS WANTED—And finishers. 4467 Evans av. (2)

WAIST AND SKIRT MAKERS WANTED—Call Monday. 4066 Morgan.

WASHERWOMAN WANTED—For Mondays. 2012 N. Broadway.

WASHERWOMAN WANTED—For Monday; steady place. 1831 Kennet.

WASHERWOMAN WANTED—To wash and iron. 5429 Von Versen av.

WAITRESS WANTED—Experienced waitress, at 3204 Olive st. (7)

WASHERWOMAN WANTED—Good, reliable washerwoman for 2 days regular weekly; references required. 4121 Pine st.

WOMAN WANTED—A capable, earnest woman with references as to character to fill an important city position. Ad. M 84, Post-Dis.

WOMAN WANTED—Middle-aged woman to care for flat; only 2 in family. 3220½ Pine st.

WOMAN WANTED—Middle-aged German woman, unencumbered, to do general housework for two adults; no children. Ad. O 64, Post-Dispatch.

WOMAN WANTED—Woman or girl to do housework and milk. 6420 Marmaduke av.

WOMAN WANTED—A strong woman to clean up in factory and make herself generally useful; one with factory experience preferred. 905 Lucas.

WOMAN WANTED—Refined, reliable, energetic woman over 25 years of age; good contract; this means business; best references required. Ad. M 51, Post-Dispatch.

WOMEN WANTED—Two colored women for small family; one to cook and wash, the other to nurse. 3024 Morgan st. (4)

WRITERS WANTED—$20 a hundred writing letters home. Addressed envelope for particulars. Electric Remedy Co., Dept. 8, 235 So. Michigan, South Bend, Ind.

YOUNG LADY WANTED—To learn retouching. 821 Chestnut st., room 401.

YOUNG LADIES WANTED—Young ladies everywhere, copy letters, home evenings, $9.50 week. Send addressed envelope for particulars. Manager Dept C 53, Box 1411, Philadelphia, Pa.

LAUNDRY HELP WANTED.

14 Words or Less, 10 Cents.

IRONERS WANTED—Lady clothes ironers, mangle girls ... extra ...

LAUNDRY HELP WANTED.

14 Words or Less, 10 Cents.

BANDERS WANTED—2 banders, 1 collar and cuff girl and 2 girls, 14 to 16 years of age, to learn. Ferguson-McKinney Laundry, 1009 Lucas av.

IRONERS WANTED—Experienced shirt ironers on new work; steady work, with the best of pay all year round. The Paul E. Wolff Shirt Co., 815 Washington av. (5)

IRONERS WANTED—Shirt finishers, lady clothes ironer; general laundry help. Brettelle Laundry, 1628 Locust.

MANGLE GIRLS WANTED—And girls to learn. Grand Laundry Co., 3040 Lawton av.

MANGLE GIRLS WANTED—Mangle girls, bundlers, sorters and office girl at Excelsior Laundry, 1923 Park av.

MARKERS WANTED—And listers. Grand Laundry Co., 3040 Lawton av.

STARCHERS WANTED—And girls to learn. Grand Laundry Co., 3040 Lawton av.

STARCHER WANTED—Experienced starcher. Delmar Laundry Co., Jefferson and Arsenal.

STARCHER WANTED—Head starcher and waist ironer. Laclede Laundry, 2909 Pine st.

STARCHERS WANTED—At once. Westminster Laundry, 4115 Olive.

WASHMAN WANTED—Flat work washer; white or colored; steady, sober and intelligent will be taught to wash shirts and collars in steady job. Ad. L 105, Post-Dispatch. (7)

THEATRICAL.

14 Words or Less, 20c.

CANVAS—For sale, complete canvas theater or pavilion outfit; cheap; great chance for party for this summer and next on St. Louis vacant lots and at World's Fair, etc. For full particulars address Duncan C. Best, Hillsboro, Ill.

HEADQUARTERS for optical stage apparatus, the latest and best motion picture machines, stereopticons, slides, for fire or skirt dances, songs, etc.; ox., hydr. gases furnished for weddings, lawn parties, etc.; send for catalogue. Erker Bros. Optical Co., 608 Olive st., St. Louis, U. S. A. (x)

I WANT a sideshow tent, 30x60 or 40x60. Ad. N 16, Post-Dispatch.

IRONERS WANTED—Shirt ironers and pressers on new work; steady employment and good pay. New Era Shirt Co., 905 Lucas av.

KITE KING and his 40-foot kite, flying the American flag; wants engagements. Ad. M 13, P.-D.

LADIES' Tailoring College, artistic dressmaking done; ladies make their own dresses, making it self-paying; terms to suit everybody. Mme. Claire Laels-Drumm, 1223 N. Sarah, 4100 west, between Cook and Page; near Washington, Suburban and Easton av. cars; Kinloch C 1726. Agents wanted to teach Drumm tailor system.

MAN WANTED—Man to take vaudeville and country show; apply all week. H. Haeussermann, 1320 Pine st.

MANGLE GIRLS WANTED—Mangle girls and girls to learn. Grand Laundry Co., 3040 Lawton av.

MAN WANTED—With picture machine, films and song slides, to work at park; good salary and long engagement to right party. Ad. W. F. Mardell, Prospect Heights Park, Peoria, Ill.

MARKER WANTED—Experienced marker and sorter; also body ironer. Odeon Laundry, 2219 S. 9th st.

PROF. RICHARDS' stage school; pupils prepared for the stage; Rader Bros. at Forest Park Highlands last week and 6 Katydids at Koerner's Garden my pupils; have placed more pupils on the professional stage this season than any 10 schools; managers are not afraid to book my pupils; I secure engagements for all competent pupils; now is the time to enter school; open year round; sketches written to order; songs, parodies, etc. School 1302 Olive st.; lessons on Sunday from 9 a. m. to 12 p. m.

SHOW—For sale, World's Fair show; cost $1400; will sell cheap; big money maker. Call 422 Holland bldg., 12 to 2 Monday.

SOUTH AMERICAN sectional act, half mile slide for life at any height; open for engagements. Ad. N 80, Post-Dispatch.

SPEILER—Good speiler at leisure; one that can certainly bring them home. Ad. N 92, P.-D.

STAGE MANAGER WANTED—To prepare new play for stage. Ad. M 64, Post-Dispatch.

THEATRICAL—Young man wants position as attendant for summer graden attraction; can sell tickets or spell. Ad. N 95, Post-Dis.

TENOR singer with $50 to join well-known manager and soprano in operatic sketch; call at once. 2802 Stoddard.

THEATRICAL—Party wishing to form dramatic club desires assistance of people similarly inclined. Ad. M 15, Post-Dispatch.

THEATRICAL—Wanted, for medicine show, man who can play piano or organ and lecture, if necessary; permanent position to right party; state salary. Columbia Medicine Co., Esther, Mo.

THEATRICAL—"Stage Amateur," published in interest of amateur actors and clubs; copy mailed free monthly; send your address to Walton, p. o. box T 95.

THEATRICAL—At liberty for vaudeville dates, singing and dancing soubrette; city and suburban towns only. Ad. D 50, Post-Dispatch.

THEATRICAL—Ladies and gentlemen to join road company; with or without experience. Ad. N 184, Post-Dispatch.

TEACHER WANTED—Good dramatic teacher; must be reasonable. Ad. L 85, Post-Dis.

WANTED—A colored man that can furnish 6 or 7 singers and shouters; state where I can see you. Ad. M 63, Post-Dispatch.

WANTED—Lady palmists, quick readers, to work at park; good salary or percentage. Ad. Mme. Annetta, Prospect Park, Peoria, Ill.

ST. LOUIS CALCIUM LIGHT CO.
Oxygen and hydrogen furnished for stereopticon and moving picture machines; stereopticon and views for rent; also calcium lights with colors furnished for theatrical entertainments, masquerades, dress balls, fancy solo dances, tableaux and living pictures, shadow pantomimes, church festivals, Xmas trees and weddings. 519 Elm st. (x)

DRESSMAKING.

14 Words or Less, 20 Cents.

DRESSMAKING—Children's clothes and plain sewing done at home; ref. Call 3571 Lindell. (x)

DRESSMAKING—Ladies' tailor suits, $5; stylish summer gowns and fancy waists made. 3519 Lindell av.

MME. PHILIPS, ladies' tailor, modiste, wishes select patronage; work guaranteed. 4037 Finney av.

PLAIN sewing, mending and darning neatly done; will go out by day. Mrs. Le Roy, 2730 Olive st.

WEIDEL'S LADIES' TAILORING COLLEGE

3838 AND 3840 OLIVE ST., ST. LOUIS, MO. Ladies' Tailoring and Designing and the making of Fancy Gowns Taught by competent corps of instructors; all kinds of patterns cut to order; call in person or write for booklet and terms; diplomas issued; positions secured. (x)

STEAM CARPET CLEANING.

14 Words or Less, 20 Cents.

AMERICAN-VERDIER Steam Carpet Cleaning Co., 19th and Pine; work guaranteed; postal or telephone. (4)

CHICAGO Steam Carpet Cleaning and Renovating Co., N. W. McCourtney, manager; carpets cleaned and renovated; first-class work. Bell, Lindell 2030; Kinloch B 1851. 3829 Finney av. (x)

EMPIRE Steam Carpet Cleaning Co.; carpets taken up, cleaned, made over and laid; lowest prices. 2123 Lucas; Beaumont, 220, Kinloch C 966. (x)

ENTERPRISE STEAM CARPET CLEANING CO. —Special attention to altering, sewing and relaying. Easton and Pendleton. Lindell 374 M; Kinloch, Delmar 700. (x)

SPECIAL NOTICES.

14 Words or Less, 20 Cents.

NOTICE to the feed dealers of St. Louis—There will be an important meeting Wednesday evening, July 1, 1903, at 8 p. m., at Northwestern Hall, corner Elliot and St. Louis avs. All feed dealers are requested to be present; it will interest all concerned. St. Louis Wholesale and Retail Feed Dealers' Association. JOHN C. ROEVER, CHAS. G. SIMON, President. Secretary.

MEDICAL.

14 Words or Less, 20 Cents.

CONSUMPTION guaranteed cured by restoring your nerve force; come and have your lungs tested free of charge; determine their strength and don't die with consumption. Consultation free. Office hours, 1:30 to 5 and 7 to 8 p. m. Dr. Neuwirth, 3558 Lindell, cor. Grand. (7)

LADIES—Chichester English Pennyroyal Pills are the best; safe, reliable; take no other; send 4c stamps for particulars "Relief for Ladies" a letter by return mail. Ask your druggist. Chichester Chemical Co., Philadelphia, Pa. (x)

MAGNETIC suspensory, cures varicocele and restores and invigorate; price $5, sample half price; circulars free. National Inst., 850 Market, San Francisco.

BOOKS.

14 Words or Less, 20c.

BOOKS—For sale, or exchange, 8 vols. elegantly bound "Great Men and Famous Women," new. 4255 N. 20th st.

BOOKS of all kinds bought and sold; call or send address to Mills' Book Store, 607 Chestnut st. (x)

CASH paid for old books, letters, etc. W. W. ...

ROOMS FOR RENT.

14 Words or Less, 10 Cents.

ADAMS ST., 2340—Neatly furnished room; private family; all conveniences.

ADAMS ST., 3115—Three rooms.

ALLEN AV., 2620A—Furnished room for ladies; reasonable price; references required; all convs.

ANN AV., 2650—1 or 2 pleasant, cool furnished rooms.

ARMSTRONG AV., 1112A—Two unfurnished rooms, nice and clean, to couple; front entrance.

ARMSTRONG AV., 1305—Nicely furnished third floor front room, private family, for gentlemen.

ARSENAL ST., 3134—Three large rooms for light housekeeping.

AUBERT AV., 1240—Neatly furnished front room; all conveniences; use of kitchen for housekeeping; couple or two ladies; $12 per month.

BAYARD AV., 776—Nicely furnished room; very reasonable. (7)

BEAUMONT ST., 822—Furnished room.

BEAUMONT ST., 232 S.—Furnished room, one or two gentlemen.

BEAUMONT ST., 230 S.—Nicely furnished or unfurnished 2d-story front room.

BELL AV., 1439A—Neatly furnished front hall room, eastern exposure; bath; suitable for gentleman.

BELL AV., 3157—Front room for two or more; give board if desired; gas, bath.

BELL AV., 3218—Two neatly furnished rooms for gentlemen, gas and bath, rent reasonable.

BELL AV., 3212—Large, nicely furnished room, for housekeeping; hot bath; no children.

BELL AV., 3026A—One desirable furnished room; private family; all conveniences; summer rates.

BELL AV., 3015—Furnished front room; southern exposure; private family; gentleman or lady employed.

BELL AV., 3016—Pleasant room for 1 or 2 gents; private family; all conveniences.

BELL AV., 3515—One or two desirable rooms, furnished or unfurnished, modern, centrally located, near good board. Call today.

BRANTNER PL., 3150—Parties without children have two rooms, single or en suite; references exchanged.

BRANTNER PL., 2123—Furnished front room, light housekeeping or gents; hot bath.

BROADWAY, 2723 N.—Nicely furnished rooms; cheap. (7)

BROADWAY, 502 S.—Nicely furnished front room, for light housekeeping; 1st floor; respectable couple.

BROADWAY, 14 S.—Finely furnished room; every convenience; $1.50 to $6 weekly; only half block from Southern Hotel. Apply Mrs. Hall. (7)

BROADWAY, 1500 S.—Furnished front room; $1.50 week.

BROADWAY, 1601 S.—Newly furnished front room, suitable for 2 gents; entrance Carroll.

BROADWAY, 107 N.—Rooms, 25c to 50c per day; weekly rates correspond.

BROADWAY, 629 S.—Newly furnished rooms for gents; $1.25 and $1.50; light housekeeping rooms, $2.50 and $3. (7)

BROADWAY, 311 S.—Nicely furnished rooms, with or without light housekeeping; cheap.

BROADWAY, 503 S.—Large front rooms; one small one; some for housekeeping. (7)

CALIFORNIA AV., 2011—Nicely furnished room in private family; suitable for lady employed; fur. for light housekeeping; reas.

CARDINAL AV., 801 N.—Corner Morgan; 1 or 2 furnished rooms; 2d floor; conveniences.

CARDINAL AV., 219 N.—Nice unfurnished room on second floor, cheap.

CARR ST., 1311—Nicely furnished 2d-story front; also small room; 1 or 2 gentlemen.

CARR ST., 1812½—Large, bright, newly furnished front room, for gentleman; $6 per month.

CARR ST., 1721—Large, neatly furnished rooms, complete for housekeeping; all conveniences; rent reasonable.

CARR ST., 1909—Nicely furnished rooms complete for light housekeeping; all conv.; reas.

CARR ST., 2207—Nicely furnished large disconnected front room; private family; for gentlemen or couple; southern exposure. (2)

CARR ST., 1529—Neatly furnished 1st and 2d-floor front rooms; $3 and $3.50 per week.

CARTER AV., 4141B—Nicely furnished front room for 1 or 2 ladies or couple for light housekeeping, so. ex.; rent cheap. O'Fallon Park cars.

CASS AV., 2809—Front and connecting rooms; nicely furnished; for housekeeping; laundry and bath.

CASS AV., 3007—One large furnished room for light housekeeping or gents; all conveniences.

CASS AV., 3009—Three nice rooms; bath; with use of laundry; southern exposure.

CASS AV., 1908—2 furnished rooms, for light housekeeping or single, to gentlemen.

CASS AV., 2823A—Furnished room; also hall room; southern exposure; with bath.

CASS AV., 2818—Furnished front rooms for housekeeping or gentlemen; modern house.

CASS AV., 2705½—Nicely furnished room; southern exposure; bath; reasonable.

CASS AV., 2803—2 furnished rooms, for light housekeeping.

CASS AV., 805—Nicely furnished room; for one or two gents.

CASS AV., 2220—Nice large furnished front room; private family; cheap.

CHAMBERS ST., 1117—Large nicely furnished front room; bath; south front; private family; second floor.

CHANNING AV., 105 N.—Large nicely furnished front room; all conveniences.

CHANNING AV., 306 N.—Second floor, two nicely furnished rooms, reasonable.

CHANNING AV., 7[illegible] N.—Neatly furnished rooms, light housekeepin[g].

CHANNING AV., [illegible] N.—Two rooms furnished for housekeeping; ga[s] range, refrigerator; no children.

CHANNING AV., 618 N. (3400 west)—First and second floor parlor; gents or housekeeping.

CHANNING AV., 1122 N.—Newly furnished front rooms, hot bath, gas.

CHESTNUT ST., 804½—Downtown; clean, cool room; southern exposure; for gentlemen; private family.

CHOUTEAU AV., 1516—Large furnished room for first-class roomer only. (7)

CHOUTEAU AV., 3144—Beautiful front room, nicely furnished, for housekeeping, $2.50 week.

CHOUTEAU AV., 1322—Newly furnished front room, gents or housekeeping, also others.

CHOUTEAU AV., 1012—Rooms for light housekeeping, furnished, $1.25 up; unfurnished, 75c up; connecting rooms. (x)

CHOUTEAU AV., 1306-1308—New furnished 1st and 3d floor front rooms; housekeeping; $1.75 up.

CHOUTEAU AV., 1104—Front room, $2.50; other rooms, $2; for light housekeeping.

CLARK AV., 2120—Hall room and back parlor; southern exposure.

CLARK AV., 1230—Newly furnished rooms; gents or housekeeping.

CLARK AV., 2717—Two connecting furnished rooms; bath; light housekeeping; also two unfurnished.

CLARKSON PL., 807—Between Spring and Vandeventer, on Morgan st.; newly furnished room; private family.

CLEMENS AV., 5900—Furnished rooms; West Cabanne district; gas, hot bath; phone; moderate rates.

COLEMAN AV., 2514—Furnished room with bath; $10 month; or two unfurnished; $10 month.

COMPTON AV., 17 S.—Two nicely furnished front connecting rooms and bath for housekeeping; $3.50 week.

COMPTON AV., 913 N.—Nicely furnished room; bath, gas; private family; reasonable.

COMPTON AV., 227 N.—Neatly furnished rooms; gas, hot and cold bath; telephone.

COMPTON AV., 17 N.—Large front parlor, housekeeping; bath and laundry; rent reas.

COOK AV., 4108—A nicely furnished front room.

COOK AV., 3679—Nicely furnished front room and alcove; reasonable; all convs.; bath. (7)

COOK AV., 3747—Nicely furnished second-story rooms; private family; all conveniences; for gents.

COOK AV., 4202—Two single furnished rooms, all convs., for gentlemen only. (1)

COOK AV., 3416—Elegantly furnished room with board; southern exposure; for two young ladies; private family. (2)

COTE BRILLIANTE AV., 5830A—Two newly furnished rooms.

COTTAGE AV., 4762—Two connecting unfurnished rooms, light, airy, detached; lovely neighborhood.

COTTAGE AV., 4762—Unfurnished and connecting room, light, airy; nice neighborhood.

DAYTON ST., 2949 (corner Garrison av.)—Desirable second-story furnished front room.

DELMAR BL., 4421—Unfurnished rooms; southern exposure; all conveniences; private family.

DELMAR BL., [illegible]—Newly furnished rooms; cool, large and comfortable; ...

ROOMS FOR RENT.

14 Words or Less, 10 Cents.

DELMAR BL., 3856—Nicely furnished room, private family; phone Lindell 1821 M.

DELMAR BL., 4243—Second-story front furnished and connecting rooms.

DELMAR BL., 4056—Coolest rooms in the city.

DELMAR BL., 3850—Nicely furnished rooms; newly decorated; in refined private family of adults; reference.

DELMAR BL., 4058—Newly furnished room, so. ex.; modern convs.; private family. (7)

DELMAR BL., 4109—Nicely furnished second-story rooms.

DELMAR BL., 4446A—Two elegantly furnished front rooms, single or en suite; private family; references exchanged; appointment first-class; convenient to 3 car lines, only half block away.

DELMAR BL., 4547A—Second-story front parlor, suitable for two gents; gas, bath, screens.

DELMAR BL., 3923—Very desirable second-floor southern exposure front room; in house of owner; refined family of adults; home comforts.

DELMAR BL., 4442—Furnished rooms; near 3 car lines; single or en suite. (1)

DICKSON ST., 2418—Front and back parlor, furnished or unfurnished; separate, for housekeeping; bath, laundry.

DODIER ST., 3655—Unfurnished room; private family; bath, gas, laundry; nice parties.

DOLMAN ST., 1012—Second-story front room for 3 gents; all conveniences; bath.

DOLMAN ST., 1213—Nicely furnished 2d-story front room; gents preferred.

EADS AV., 2705—Large cool nicely furnished front and connecting room; southern exposure; every convenience.

EADS AV., 2642—New, well-furnished 2d-story front room; modern; home comforts; hot bath, gas, closets; for 1 or 2 adults; references.

EADS AV., 2636—Nicely furnished room in private family; gas and bath; for 1 or 2 gentlemen; reas.

EASTON AV., 2814—Furnished room, suitable for two gentlemen; also light housekeeping; cheap.

EASTON AV., 4157—Elegant large room, 5 windows, bath, for 3 respectable business men.

EASTON AV., 3023—Nicely furnished second-story front rooms; light housekeeping; refrigerator; couple desired.

EASTON AV., 3100—Neatly furnished front room; 1st floor; also 1 on 2d floor.

EASTON AV., 4409—Furnished front room for light housekeeping or gents.

EASTON AV., 4105—Elegantly furnished rooms, suitable for two gentlemen.

EASTON AV., 3509—Two furnished rooms, reasonable, light housekeeping if desired; all conveniences.

EASTON AV., 3117—Furnished room, suitable for 1 or 2 persons; all convs.

EASTON AV., 2807—Second-floor furnished front room; southern exposure.

EASTON AV., 3178—Two large connecting rooms for light housekeeping.

EASTON AV., 3040—Second-story front room; also two other rooms; light housekeeping.

EIGHTEENTH ST., 813 S.—Two nicely furnished rooms, upstairs; use of gas stove.

EIGHTH ST., 1024 S.—Second-story front and connected rooms with gas, bath and all conveniences, in private family; no other roomers.

EIGHTH ST., 835 S.—One large and one small room.

EIGHTH ST., 838 S.—Nicely furnished front room, suitable for two gentlemen.

EIGHTH ST., 836 S.—Nicely furnished front room for light housekeeping or two gents; all conveniences.

EIGHTH ST., 1112 S.—Large front room, second floor; gents or light housekeeping.

EIGHTEENTH ST., 718 N.—Nicely furnished front rooms for housekeeping; hall rooms $1.25 per week and up.

EIGHTEENTH ST., 1024 N.—Neatly furnished front room for light housekeeping.

EIGHTEENTH ST., 910 N.—Front parlor and rooms for light housekeeping.

ELEVENTH ST., 1403-1405 N.—Four flats; two rooms each. Inquire for keys at 921 O'Fallon.

ELEVENTH ST., 1111 S.—Furnished or unfurnished rooms.

ELEVENTH ST., 404 N.—Neatly furnished rooms for light housekeeping.

ELLIOT AV., 2422—Nicely furnished front room, for refined gents; widow's home.

ETZEL AV., 6124—Furnished room, near World's Fair; Suburban and Olive through cars.

EUCLID AV., 911 N.—Nicely furnished room, in family of 3; near Fountain Park; for couple.

EUCLID AV., 613 N.—Two well furnished rooms, in private family; to gentlemen.

EUGENIA ST., 2210—Newly furnished and unfurnished rooms for rent.

EUGENIA ST., 2027—Elegantly furnished front rom and other rooms; bath and convs. (1)

EUGENIA ST., 4013—Furnished rooms for light housekeeping.

EVANS AV., 3743—Two rooms, complete, for housekeeping, to couple without children; reas.

EVANS AV., 4471—3 rooms, water in kitchen; porch; large yard; suitable for couple; rear.

EVANS AV., 4032A—1 or 2 furnished rooms; light housekeeping allowed; no other roomers.

EVANS AV., 4369—Newly furnished south room; all conveniences; private residence; also single room. (7)

EVANS AV., 4435A—Nicely furnished front room, so. ex.; hot bath, gas, also adjoining room for 1 or 2 gentlemen, $1.25 and $1.50 week.

EVANS AV., 3507—Furnished rooms, southern exposure; one block east of Grand and north of Easton.

EVANS AV., 4236—3 basement rooms, furnished or unfurnished; private family; good neighborhood. (7)

EVANS AV., 4414A—Furnished back room; family of 3.

EWING AV., 817 N.—Neatly furnished room for gent; porcelain bath; $1.30 per week.

EWING AV., 217 N.—Large 2d-floor front and other rooms well furnished; all conveniences.

EWING AV., 115 N.—Two nicely furnished rooms, for one or two gents; private family; reas.

EWING AV., 709 N.—Nicely furnished rooms for light housekeeping or sleeping; flat 15.

EWING AV., 403 S.—Second-story front room, furnished, for two gents.

EWING AV., 523 S.—Neatly furnished rooms, cheap.

FAIRMOUNT AV., 5247—Elegantly furnished 2d-story front room, so. ex.; steam heat, filtered water; private family of two.

FINNEY AV., 3834—3 newly furnished rooms; everything first-class; call in afternoon.

FINNEY AV., 3136—Second-story front room for gents, or 2 rooms for light housekeeping.

FINNEY AV., 3670—Two bright cool rooms furnished all complete for housekeeping; no children; references.

FINNEY AV., 4265—Third story room; convenient for two men; gas, hot bath; $2 per week.

FINNEY AV., 4233—One elegant furnished room; southern exposure; all conveniences; $5 per month. (5)

FINNEY AV., 3636—Nice rooms; 1st, 2d and 3d floors; $2.50 and $3 week.

FINNEY AV., 3686—Two connecting front rooms; also hall room; terms reasonable.

FINNEY AV., 3733—Two front rooms, furnished or unfurnished; hot bath, gas; reasonable.

FINNEY AV., 3819—Two furnished housekeeping rooms; all conveniences; private.

FINNEY AV., 3806—Nicely furnished second-story front room for gents.

FINNEY AV., 3701—Large second-story front room; southern exposure; also small room.

FINNEY AV., 3937—Nicely furnished rooms for gentleman or couple, light housekeeping if desired.

FINNEY AV., 4259—Large second-story front room for two gentlemen; private family.

FINNEY AV., 4257—Furnished 2d-story front southern exposure, suitable for one or more gentlemen.

FINNEY AV., 4208—Newly furnished front and other rooms; reasonable.

FOLSOM AV., 3628A—Nicely furnished room for two gents, reasonable; gas and bath; private family; also hall room.

FOUNTAIN AV., 4851—Large south front room in pleasant home, convenient to Suburban and Page av. car; references. (2)

FOURTEENTH ST., 114 S.—Nicely furnished front parlor; also other rooms and basement.

FOURTEENTH ST., 803 S.—Newly furnished rooms for roomers or light housekeeping; $1 week up.

FOURTEENTH ST., 1718 S.—Furnished room for gentlemen; private family.

FOURTEENTH ST., 916 S.—3 rooms, for light housekeeping.

FRANKLIN AV., [illegible]—Two furnished rooms ...

ROOMS FOR RENT.

14 Words or Less, 10 Cents.

FRANKLIN AV., 2326—Furnished front roo[m] suitable for 2 or 3 gents.

FRANKLIN AV., 2834—One or two rooms, [fur]nished or unfurnished; reasonable; use of p[iano] free.

FRANKLIN AV., 2301—Large, newly furni[shed] room; over drug store; gentleman only; re[fer]ences exchanged.

FRANKLIN AV., 3314—Newly furnished f[ront] room, first floor; desirable location.

FRANKLIN AV., 3022—Neatly furnished f[ront] room; good location; all conveniences.

FRANKLIN AV., 3410—Large newly furni[shed] front room; all conveniences; terms reas.

FRANKLIN AV., 615—Furnished rooms [for] housekeeping; $1.50 per week up; bath; side [en]trance.

FRANKLIN AV., 3100—Nicely furnished room [for] gents or light housekeeping.

FRANKLIN AV., 2019—One unfurnished or fu[r]nished room for gentleman on third floor; rea[]sonable.

FRANKLIN AV., 2020—One finely furnished room ...

FRANKLIN AV., 2501—Furnished room for o[ne] or two gentlemen in private family.

FRANKLIN AV., 3024A—Two nicely furnish[ed] front rooms, separate; $2 and $4 per wee[k]; filtered ice water.

FRANKLIN AV., [illegible]—Two nicely furnish[ed] hall rooms; new f[lat]; all conveniences.

FRANKLIN AV., [illegible]—Newly furnished ro[om] complete for housekeeping; second floor; ... price.

FRANKLIN AV., 2024—Elegant front room [for] 2 gentlemen; also single room.

FRANKLIN AV., 2023A—Neatly furnished fr[ont] room for two gents; all convs.

FRANKLIN AV., 2915—Furnished front parl[or] southern exposure; suitable for 2 ladies or gen[ts] $2.50 per week; gas and bath.

FRANKLIN AV., 3117—Elegantly furnis[hed] rooms, gentlemen only; private, sociable fam[ily] $2 per week.

GAMBLE ST., 2728—4 rooms for adults; reas.

GAMBLE ST., 2821—Nicely furnished rooms, f[or] housekeeping; also other rooms; bath; all con[v].

GAMBLE ST., 2626—Furnished room for li[ght] housekeeping; all convs.

GAMBLE ST., 2816—Neatly furnished front roo[m] housekeeping or gentlemen.

GAMBLE ST., 2741A—Furnished room; $1.75 we[ek] no light housekeeping.

GAMBLE ST., 2822—One furnished room ... light housekeeping or gentlemen.

GANO AV., 4241—3 unfurnished rooms; wat[er] and gas; no children.

GARFIELD AV., 3645—Nice furnished room; fr[ont] room for gentlemen or light housekeeping; h[ot] and cold water.

GARRISON AV., 720 N.—Nicely furnished fr[ont] parlor, suitable for 2 gentlemen; modern convs.

GARRISON AV., 911 N.—Furnished room, for ligh[t] housekeeping or gents; also hall room; so. exp.

GARRISON AV., 616A N.—Nicely furnished room[;] all convs.

GARRISON AV., 722 N. (corner Washington)—Handsomely furnished room; second-story front; large, light, airy; all modern conveniences.

GARRISON AV., 1015 N.—Nicely furnished rooms; all conveniences; Suburban and Easton av. cars; rent reasonable.

GARRISON AV., 932 N.—Large front rooms; 1st and 2d floors; connecting or separate; gas and bath.

GARRISON AV., 1520 N.—3 large rooms and stable.

GARRISON AV., 918 N.—Furnished or unfurnished rooms for housekeeping; good location; between two car lines; reference required.

GARRISON AV., 1358 N.—Three large rooms and bath; no children.

GARRISON AV., 1003—Large, well furnished second floor front room; also connecting room if desired; all conveniences of home; with private family of adults.

GARRISON AV., 624 N.—Elegantly furnished room, gas, bath, all convs. (7)

GEYER AV., 2739—Furnished rooms for light housekeeping.

GLASGOW PL., 3023—Large rooms, furnished or unfurnished; light housekeeping; reasonable.

GLASGOW PL., [illegible]—Two handsomely furnished connecting rooms, [single] or en suite; southern exposure; porcelain ba[t]h, gas, filtered water; gentlemen or couple; reasonable.

GRAND AV., 1720 N.—Newly furnished room; gas, bath; strictly private family.

GRAND AV., 2 N.—Handsomely furnished second-story front, southern and western exposures; all conveniences.

GRAND AV., 1724 N.—Newly furnished parlor bedroom; all conveniences; private family; near Easton and Spring av. cars. (7)

GRAND AV., 2806 N.—Two furnished rooms; ladies employed or gentlemen. (7)

GRATIOT ST., 740—Furnished room for light housekeeping; 50c to $2 per week.

GRAND AV., 218 N.—Neatly furnished hall room, all conveniences; $6 per month.

HICKORY ST., 2633A—Two nicely furnished rooms for gentlemen; southern exposure; no children.

HICKORY ST., 1602—Elegant 2d-floor front room and other rooms; all conveniences; desirable location.

HICKORY ST., 2613—Furnished rooms.

HICKORY ST., 1317—Newly furnished rooms, bath, all convs.; for gents.

HICKORY ST., 1321A—Nicely furnished room; gas and bath.

HICKORY ST., 939A—Large furnished front room for gents or housekeeping; bath; reasonable.

HICKORY ST., 3650—Neatly furnished front room, for refined gent; in refined family.

HICKORY ST., 1311—Two newly furnished rooms with bath; second floor.

HUNT AV., 4645—Two nicely furnished room, two or four gentlemen; private family.

JEFFERSON AV., 2011 S.—Large, fine furnished room; also hallroom; all conveniences; near park.

JEFFERSON AV., 3436A S.—Nicely furnished front room; all conveniences; private family.

JEFFERSON AV., 3736 S.—Large newly furnished room; three windows, large closet, water, new house; two gents or light housekeeping; entrance from Broadway or Jefferson av.; three car lines; call Sunday.

KENNERLY AV., 3917—Three nicely furnished rooms for gentlemen or light housekeeping.

LABADIE AV., 4060—Nicely furnished rooms for two gentlemen; convenient to car lines; with bath.

LACLEDE AV., 3618—Newly furnished cool front room for gents or couple; from $2 to $3 week; gas, bath.

LACLEDE AV., 3509—Rooms for light housekeeping.

LACLEDE AV., 369—Furnished room for gents; private family; all conveniences.

LACLEDE AV., 3223B—Furnished room for one or two; private family.

LACLEDE AV., 3638—Suite of rooms, for gents or couple; nicely furnished; all conveniences.

LACLEDE AV., 3422—Law suite, large rooms, complete housekeeping; gas, bath; cheap to desirable parties.

LACLEDE AV., 2907A—Two or three gentlemen, beautifully furnished front room with alcove; bath and gas; also one other room for two gentlemen; no other roomers.

LACLEDE AV., 2919—Two nicely furnished second story front connecting rooms; private fam.

LACLEDE AV., 2917—Nicely furnished rooms, for gents or couple.

LACLEDE AV., 3620—Large cool rooms furnished complete for light housekeeping.

LACLEDE AV., 3008—2 nicely furnished cool rooms for 2 or 4 gentlemen; reasonable.

LACLEDE AV., 3021—Nice furnished room for gent or couple.

LACLEDE AV., 3331—Nicely furnished large 2d floor front room; modern conveniences; terms reasonable.

LACLEDE AV., 3601—Near Grand; elegantly furnished 1st and 2d floor front rooms; separately or en suite; also middle and back rooms; southern exposure; modern improvements.

LACLEDE AV., 4216—5 nicely furnished or [un]furnished front rooms, second floor; gas, ba[th] separately or for housekeeping.

LACLEDE AV., 3500—Front and back parl[or] neatly furnished for housekeeping and sitti[ng] room; bath, gas; rent $25 per month.

LACLEDE AV., 3131—Nice room in private fam[i]ly for gent, with or without board; conve[n]iences.

LACLEDE AV., 3414—Furnished room on fir[st] floor.

LACLEDE AV., 3029—Furnished rooms for ligh[t] housekeeping; bath and laundry; private famil[y].

LACLEDE AV., [illegible]—Two or three furnishe[d] rooms, complete for housekeeping; gas range.

... 3751—Large, pleasant rooms, ...

ROOMS FOR RENT.
14 Words or Less, 10 Cents.

LACLEDE AV., 3655—Large, airy, newly furnished front room; southern exposure; breakfast if desired. (7)

LACLEDE AV., 3607—Light housekeeping and sleeping rooms; bath, gas, laundry; $2.50 and $3 weekly. (7)

LAFAYETTE AV., 2619—3 unfurnished rooms and bath.

LAFAYETTE AV., 2634½—Two furnished front rooms, first and second floor, for gentlemen or ladies.

LAFAYETTE AV., 2741—Nicely furnished room, all conveniences; hot water; southern exposure.

LAFAYETTE AV., 1754—Two rooms in rear and stable for two horses; $12 a month. W. J. Bartling, 909 Chestnut st.

LA SALLE ST., 1410—Furnished rooms with or without light housekeeping; laundry and bath.

LA SALLE ST., 1823—Nicely furnished rooms; bath, gas; gents or housekeeping.

LA SALLE ST., 1823—2 rooms and kitchen, furnished complete for housekeeping to responsible people.

LA SALLE ST., 1823—2 rooms and kitchen; bath.

LAWTON AV., 3035—Large front and connecting room, furnished for housekeeping; single or en suite; reasonable.

LAWTON AV., 2735—One nice large airy room, unfurnished; second floor; also furnished room.

LAWTON AV., 3134—Large, clean front nicely furnished housekeeping rooms; no children; $1.75 and $2.50 week. (1)

LAWTON AV., 3142—Pleasant, clean, furnished front housekeeping rooms; hot bath; $2 and $2.50 weekly. (7)

LAWTON AV., 3323—Furnished connecting rooms for light housekeeping, first and second floors; gas, bath.

LAWTON AV., 3045—Two connecting rooms for light housekeeping; also rooms for gent.

LAWTON AV., 2727—Newly furnished room; hot, cold water; all conveniences.

LAWTON AV., 3321—Newly furnished second-story room; southern exposure; all conveniences.

LAWTON AV., 3206—Nicely furnished 2d-story front room, suitable for 2 gents.

LAWTON AV., 3142—Nice large furnished basement to lady or couple; $1 weekly; call today.

LAWTON AV., 3010—Parlor, 1st floor, 2 connecting; other rooms, 2d floor, neatly furnished, all convs.; light housekeeping; reas.

LAWTON AV., 3528—Two nicely furnished rooms, all conveniences, at $15 per month.

LAWTON AV., 3421—Nicely furnished rooms; private family; reasonable; references.

LAWTON AV., 3138—Large, nicely furnished front parlor; hot bath; all conveniences; very reasonable.

LAWTON AV., 3043—2 elegantly, newly furnished rooms; large and airy; southern and eastern exposure; near Olive and Laclede av. cars.

LAWTON AV., 3340—Newly furnished rooms, all conveniences, reasonable to permanent parties, parlor and piano. (7)

LEFFINGWELL AV., 222 S.—Two small furnished rooms for light housekeeping; no children; bath and closet.

LEFFINGWELL AV., 900 N.—Two connecting front rooms furnished or unfurnished.

LEFFINGWELL AV., 1521 N.—Neatly furnished front room; private family.

LEFFINGWELL AV., 1344—Newly furnished front room; gas and bath; private family; reas. (7)

LEFFINGWELL AV., 719A—Nicely furnished rooms; modern convs.; private family; reas.

LEONARD AV., 1120 N.—Furnished rooms, private family; all conveniences.

LINDELL BL., 3538—Nicely furnished rooms; all conveniences; prices reasonable.

LINDELL BL., 3408—Newly furnished light room; light housekeeping; with bath.

LINDELL BL., 3408—One unfurnished front room with bath.

LINDELL AV., 3519—Nicely furnished second floor room; light housekeeping; $10 month; all conv.

LINDELL AV., 3519—Nicely furnished back parlor; suitable for gentlemen; $10 month; all conv.

LINDELL AV., 3523—Neatly furnished rooms; hot and cold bath; for light housekeeping.

LINDELL BL., 3415—Two rooms, light housekeeping, cheap. Call Monday.

LINDELL AV., 3522—Good, clean, light rooms, for light housekeeping; nice yard; all conv. (7)

LINDELL AV., 3538—One hallroom; $5 per month.

LITTLE MARKET ST., 2632—Three furnished rooms for housekeeping; $10 month.

LITTLE MARKET ST., 2634A—Nicely furnished front room and hallroom.

LOCUST ST., 3028—Very pleasant furnished front room; all conveniences.

LOCUST ST. 2636—Well furnished room, northern and southern exposures.

LOCUST ST., 3200—Elegantly furnished 2d-floor front; 5 windows; screens, modern convs.; $4 weekly. (7)

LOCUST ST., 2813A—Furnished rooms for 2 girls or gents; gas, bath.

LOCUST ST., 2807—Nicely furnished rooms; southern exposure; all convs.; prices reasonable.

LOCUST ST., 2815—Large newly furnished rooms; two or three gentlemen; one roommate; gas, bath.

LOCUST ST., 2813—Two connecting furnished rooms; housekeeping; range, bath; every convenience; no children.

LOCUST ST., 3221—One or two nicely furnished rooms; gentlemen preferred. (1)

LOCUST ST., 3032—Completely furnished dining room and kitchen; owner will board; privilege of other boarders.

LOCUST ST., 3146—Large 2d-story furnished front and other nice rooms. (7)

LOCUST ST., 811—Clean, quiet rooms for gentlemen; hot bath; sitting room; reasonable.

LOCUST ST., 2618—Nicely furnished front and back parlor, also second-story, with running water. (2)

LOCUST ST., 3144—Exceptionally nice clean newly furnished, newly decorated, bright, cool, cheerful room; detached house; all conveniences; prices very reasonable. (1)

LOCUST ST., 1420—Neatly furnished parlor, back parlor, other rooms; near business center.

LOCUST ST., 3216—Two furnished front connecting rooms, ground floor, gas, bath, $3.50 each.

LOCUST ST., 3008—Clean, cool rooms, second floor, gas and bath; reasonable. (7)

LOCUST ST., 2814—Large, well furnished second story front room; also other desirable rooms.

LOCUST ST., 2814—Neatly furnished hall room; for gents; $1.50 week.

LOCUST ST., 3624—Large 2d-story front and other rooms; all modern conveniences; reas.

LOCUST ST., 3152—Second-story front, private family; all convs.; references.

LOUGHBOROUGH AV., 620—Nicely furnished front room for two people.

LUCAS AV., 2815—Newly furnished rooms; $10 and $12 per month; hot bath.

LUCAS AV., 3024—First-class room; cool bath; convenient to cars.

LUCAS AV., 3038—2 large rooms, furnished complete for housekeeping; water in rooms; $3 per week.

LUCAS AV., 3015—Gentlemen and couples! Don't be cooped up in hot, dark rooms when you can rent large, light, airy, well furnished southern exposed, cool rooms at very low summer rates; large shady lawn. (x)

LUCAS AV., 2808—Clean, well furnished room; all conveniences.

LUCAS AV., 2740—Newly furnished rooms, single or en suite; modern.

LUCAS AV., 3030—Newly furnished room, suitable for 3 gentlemen; separate beds; home cooking.

LUCAS AV., 2704—One unfurnished and two furnished rooms; also hall room.

LUCAS AV., 3319—Front room, southern exposure, adjoining board; gas, bath; house all screened.

LUCAS AV., 2719A—Large front room, two gentlemen; $1.50 each. Call Sunday.

LUCAS AV., 3230—Nice single rooms; adjoining bath; porcelain tub; hot and cold water.

LUCAS AV., 2704-2706—2 furnished rooms; 2d floor, 1 unfurnished on 3d floor; reasonable.

LUCAS AV., 3310—Nicely furnished second-story front room, all convs.; private family.

LUCAS AV., 3316—Nicely furnished room for one [or] two gentlemen; all convs.

... AV., 3229—Two furnished rooms, second ... corner house; so. ex.

... AV., 3036—Entire second story; 3 rooms; ... and south exposures; bath, gas, lawn; ...ble for party of five; $6 month each; per...nt; private family.

... ST., 2215—Furnished front rooms; large ...iry; hot water, bath.

... ST., 4138—Large front room; private fam... adults; rent reasonable; convenient to 2 ...nes.

...TT AV., 3846—3 rooms and bath, furnished, ... dwelling; private family; nice location.

ROOMS FOR RENT.
14 Words or Less, 10 Cents.

MAPLE AV., 5895—Furnished room for 1 or 2 gents; World's Fair district; take Suburban or through Olive st. car. Inquire.

MAPLE AV., 5943—Suite of lovely rooms for housekeeping; southern exposure; also others; Olive car.

MARYLAND AV., 4232—Desirable front room; gentlemen preferred; all home comforts; references exchanged.

M'MILLAN AV., 4564—Hall room for gentleman, $2 week.

M'PHERSON AV., 3947—2 blocks south of Olive st.; front room; southern exposure; all conveniences; for 1 or 2; $5. (x)

MADISON ST., 2603—Nicely furnished front room for one or two gentlemen; southern exposure.

MARYLAND AV., 4119—2 comfortably furnished rooms; southern exposure; private family; modern conveniences.

MARKET ST., 1235—Rooms, $2 week; daily, 50c and $1; free bath.

MARKET ST., 2211—Rooms, $1 and up, also front room; southern exposure; $1.25.

MILLS ST., 2720—Nicely furnished room for gentlemen; bath, gas; $1.50 per week; upstairs.

MISSISSIPPI AV., 701—Nicely furnished large front rooms, complete for housekeeping; $2 and $3 per week; vicinity Lafayette Park.

MISSISSIPPI AV., 1772—Furnished room, for 1 or 2 gents; ½ block south of Lafayette Park.

MISSISSIPPI AV., 1217—2d-story front room, nicely furnished for gents or light housekeeping; all conveniences.

MISSISSIPPI AV., 1442—Opposite Lafayette Park; nicely furnished room; hot or cold bath; private family; no children; $8 a month.

MONROE ST., 1216—Nicely furnished front room.

MONTROSE AV., 321—One or two furnished rooms. (7)

MONTROSE AV., 401—Nicely furnished room for two gents in private family.

MORGAN ST., 3045—Corner, 3 furnished rooms, 2d floor, separate or en suite; ...th, gas screens.

MORGAN ST., 4200—Excellent rooms; home-like accommodations; see them today.

MORGAN ST., 2844—Furnished rooms; house screened; large yard; private family.

MORGAN ST., 1733—One small room, furnished for gents or light housekeeping.

MORGAN ST., 3412—Nicely furnished front and back rooms; all conveniences.

MORGAN ST., 1637—Large second floor front, furnished for gents or housekeeping; also front parlor.

MORGAN ST., 1913—Furnished rooms for housekeeping or gents; also stable.

MORGAN ST., 1621—Neatly furnished rooms; 2d floor; $2 and up; all conveniences.

MORGAN ST., 3427—Cool southern rooms; hot bath; very reasonable to several gentlemen.

MORGAN ST., 3409—2 2d-floor front rooms, with alcove; well furnished; see them.

MORGAN ST., 3322—Nicely furnished rooms, single or en suite; all conveniences, including telephone.

MORGAN ST., 2738—1 large unfurnished front room; bath and large closet; no children.

MORGAN ST., 4038—Nicely furnished absolutely clean rooms; one large, one small; southern exposure; all conveniences; gentlemen preferred.

MORGAN ST., 2847—Nicely furnished rooms; modern; also rooms for light housekeeping. (7)

MORGAN ST., 2718A—Front parlor, also hallroom; private family.

MORGAN ST., 2816—Two furnished rooms, en suite or single, also two unfurnished second floor front, all with north and southern exposure; neighborhood first class.

MORGAN ST., 3912—Room neatly furnished; 2d-floor front room; to lady or gent employed; reasonable; no sign. Inquire Mrs. G. Green.

MORGAN ST., 2827—Two front rooms; second floor; for gentlemen or light housekeeping; reasonable.

MORGAN ST., 3508—Elegantly furnished room, single and suite, telephone and all modern convs.

MORGAN ST., 3332—Two newly furnished rooms, complete for light housekeeping, gas range, water in kitchen.

MORGAN ST., 3301—Corner front, large, cool rooms, so. ex.; lawn; nice water; gents.

MORGAN ST., 4640—Nice large front room, with closet, unfurnished; second floor; quiet neighborhood.

MORGAN ST., 4507—Nice front room; southern exposure; for two gentlemen.

MORGAN ST., 3136—Delightful large suite or separate rooms; gas and bath, filtered water, south windows; $2.50! also second-flood alcove rom; gents.

MORGAN ST. 2747—Corner house, large furnished rooms; bath; for gentlemen.

MORGAN ST., 2730—Neatly furnished parlor; other nice rooms; large attic for housekeeping.

MORGAN ST., 3311—2 large unfurnished rooms, 3d floor, for 2; $2.50 per week.

MORGAN ST., 2911—Nicely furnished rooms at reasonable rates.

NINETEENTH ST., 926 N.—Nicely furnished room for light housekeeping.

NINETEENTH ST., 1514A N.—Furnished room in private family; bath; nice location; two car lines or 15 minutes' walk downtown.

NINETEENTH ST., 1103 N.—Nicely furnished rooms for housekeeping or gentlemen; bath. (7)

NINTH ST., 2516—Furnished front rooms, for gents and light housekeeping.

NINTH ST., COR. PINE—White Hotel—Are you wanting nice, cool furnished rooms.

NINTH ST., 8 N.—Handsomely furnished second floor front rooms; first-class and respectable.

NINTH ST., 815 N.—Nicely furnished rooms, gents or light housekeeping; $1.50 per week up.

NINTH ST., 1607A S.—Furnished front room with bath; price $7 month.

NORTH MARKET ST., 4521—One furnished front room for light housekeeping.

NORTH MARKET ST., 4006—Three large nicely furnished rooms, together or single, convenient to all cars.

NORTH MARKET ST., 1223—Neatly furnished front and back parlor for gents.

O'FALLON ST., 1710—Nicely furnished rooms.

OHIO AV., 1645—Nice unfurnished front room for light housekeeping; $5 per month.

OLIVE ST., 3010—2d-story front room, newly furnished; for 2 or more gents. (7)

OLIVE ST., 3011—Nicely furnished front room, light housekeeping; also hall room; reas.

OLIVE ST., 3526—Newly furnished front and connecting room; all modern conveniences.

OLIVE ST., 2606—Furnished front room, 2d floor, with bath, etc.; suitable for couple.

OLIVE ST., 3710—Neatly furnished room; also furnished basement room.

OLIVE ST., 2645½—Nicely furnished front and other rooms, suitable for two or more; southern exposure and bath.

OLIVE ST., 1925—Furnished rooms; also one large room first floor suitable for doctor.

OLIVE ST., 2736—Elegantly furnished first and second floor front rooms, bath, single room, $1.25.

OLIVE ST., 2730—2 connecting rooms, furnished complete for light housekeeping; 2d floor; reas.

OLIVE ST., 3020—Newly furnished back parlor, suitable for two gentlemen; bath; all convs.

OLIVE ST., 2320A—Furnished desirable front room, suitable gentlemen or couple; all modern conveniences.

OLIVE ST., 2328—Nicely furnished parlor; also three adjoining rooms; separate entrance and porch all around; suitable for one or two families.

OLIVE ST., 2833—Large second-story front two connecting rooms, first and second floors.

OLIVE ST., 2205—Elegant furnished rooms, one or two gents; clean, cool.

OLIVE ST., 1525—Rooms, gents or housekeeping; hall room.

OLIVE ST., 1811—Large front room, light housekeeping.

OLIVE ST., 1800—Nicely furnished rooms.

OLIVE ST., 3212—Nicely furnished rooms for housekeeping; also other rooms; all convs.

OLIVE ST., 3672—2 or 3 connecting 1st-floor front rooms; fine for business purposes or living rooms; can be arranged for light housekeeping if desired; very nice, neat rooms, costly fur.

OLIVE ST., 3417—Nicely furnished rooms for light housekeeping; bath; good accommodations.

OLIVE ST., 1605—Nice front parlor for housekeeping; $3; other rooms, $2 per week.

OLIVE ST., 3236—Neatly furnished front room; 2d floor; rent reas.

OLIVE ST., 1600—3d-floor furnished room for light housekeeping.

OLIVE ST., 2709—Large, light, newly papered and furnished; 2d-story front room; southern exposure; for couple or 2 gents; $1.75 each.

OLIVE ST., 3140—Nicely furnished second-story front room; all conveniences; reasonable.

OLIVE ST., 4238A—Two elegant furnished rooms; single or together; all modern conveniences.

ROOMS FOR RENT.
14 Words or Less, 10 Cents.

OLIVE ST., 1218A—1 desirable front room; gentlemen only.

OLIVE ST., 2657—Two pairs of communicating rooms and two single rooms for housekeeping and other front rooms.

OLIVE ST., 3524—Large airy pleasant room, desirable in every way; gentlemen or couple.

OLIVE ST., 3915—Cool and quiet; for gents.

OLIVE ST., 4133—Newly furnished front rooms for 4 gentlemen.

OLIVE ST., 3553½—Clean well furnished room; gas, bath, etc.; private family; gentlemen.

OLIVE ST., 3509—Nice, bright connecting rooms, first oor, suitable for doctor or several gentlemen.

OLIVE ST., 2120—Nicely furnished front rooms and other rooms; hot bath, gas; board if desired.

OLIVE ST., 1322A—Nicely furnished room.

OLIVE ST., 4251A—Well furnished south parlor; all conveniences; home of two; $2.50.

OLIVE ST., 2128—Nicely furnished second story front room and one back room. (7)

OLIVE ST., 3532—Bright cool rooms, single or en suite; couple or gentlemen; all conveniences; call and see them.

OLIVE ST., 3805—A suite of elegantly furnished rooms, 2 bedrooms, parlor, bath, hot and cold water; all conveniences; gentlemen preferred. (7)

OLIVE ST., 2924—Nicely furnished front room with piano, screens, hot bath.

OLIVE ST., 3732B—Good rooms, southern exposure; all conveniences; telephone; for gentlemen or ladies employed; graduate nurses accommodated.

OLIVE ST., 2825—Very pleasant second-story front room, so. ex.; all conveniences.

OLIVE ST., 3012—Nicely furnished room; gas, bath; all conveniences.

OLIVE ST., 3507—Two furnished rooms, first and third floors; $2 week each.

OLIVE ST., 1403—Neatly furnished front room and large back room; suitable for housekeeping.

PAGE BL., 3606—Furnished 2d-floor front room; bath; southern exposure; private family; reas.

PAGE BL., 4126—Two well furnished rooms; southern exposure; all conveniences; private family.

PAGE BL., 4012A—One furnished room; private family, to 1 or 2 gents.

PAGE BL., 5186—Large airy room for rent; terms reasonable. (7)

PAGE BL., 4455—A pleasant second-story front room; southern exposure; nicely furnished; all conveniences; private family of two adults.

PAGE BL., 3846—One large front room; also south room, furnished or unfurnished; gentlemen or couple; references.

PAGE BL., 3955—Furnished rooms for gentlemen; reasonable.

PAGE BL., 3955—Furnished rooms for gentlemen; reasonable.

PAPIN ST., 1014—Neatly furnished room.

PAPIN ST., 1834½—Nicely furnished front room, 10 minutes walk from Union Station; private family.

PAPIN ST., 1817A—2 furnished rooms for gents or light housekeeping; southern exposure.

PAPIN ST., 1424—Neatly furnished front and connecting rooms for light housekeeping.

PARK AV., 1303A—Nicely furnished room, southern exposure; all conveniences; strictly private family.

PARK AV., 1427—Furnished room for gents; terms reasonable.

PARK AV., 1933—Opp. Lafayette Park, nicely furnished rooms, housekeeping or otherwise; porcelain bath, gas, etc.; rent reasonable to permanent tenant.

PARK AV., 6434—Two large rooms; rent reasonable; three blocks from World's Fair grounds.

PARK AV., 2035—One or two elegantly furnished rooms in private family, facing Lafayette Park. Inquire of ad. Mrs. Murray.

PARK AV., 923—Two adjoining furnished rooms; bath; only ladies employed. (7)

PARK AV., 1854—Neatly furnished room for one or two gentlemen.

PENDLETON AV., 1020—Nicely furnished second-story room; also hall room; every conv.

PINE ST., 2720—Newly furnished rooms; also hall room; hot bath and gas. (x)

PINE ST., 822—Newly furnished pleasant front rooms; $1 per day; good accommodations.

PINE ST., 2814—Neatly furnished room, 2d floor, for housekeeping; hot bath; large yard; reas.

PINE ST., 2646—Nice cosy hallroom, southern exposure.

PINE ST., 2133—Two connecting rooms, furnished complete for housekeeping, second floor; gas, bath.

PINE ST., 2330—Nicely furnished back parlor for two gents.

PINE ST., 3440—2d-story front and other rooms, nicely furnished; hot bath; gas.

PINE ST., 1527—Rear room and kitchen, also hall room.

PINE ST., 3119—Elegant suite of rooms for housekeeping.

PINE ST., 3107—Elegant front room for housekeeping; all convs.

PINE ST., 2926—Elegantly furnished suite of rooms; gas, bath.

PINE ST., 1115A—Nice large and small rooms, neatly furnished; near all car lines.

PINE ST., 2921—Nicely furnished room for gentlemen or housekeeping; all conveniences.

PINE ST., 3008—3 living rooms over stable; also basement room for laundry work.

PINE ST., 3006—Elegantly furnished front and back parlor; other rooms; light housekeeping.

PINE ST., 2933—2 connecting rooms for housekeeping, also front parlor; southern exposure.

PINE ST., 3000—Corner house, nice lawn, everything new and clean; reasonable.

PINE ST., 3218—Nicely furnished rooms; gas, hot bath; all convs.

PINE ST., 1128—Newly furnished rooms, every convenience, near postoffice; weekly rates, $2 up. (2)

PINE ST., 3410—Newly furnished front room, single or en suite; gas, hot and cold shower; screens; large lawn.

PINE ST., 3322—Large furnished rooms; southern exposure; porcelain bath; light housekeeping.

PINE ST., 3225—Two 2d-story front rooms, single or en suite; southern exposure.

PINE ST., 1006—Nicely furnished rooms, with gas. (4)

PINE ST., 3311—Neatly furnished rooms; all modern conveniences.

PINE ST., 3144—Extra large handsomely furnished 2d-floor front and connecting rooms, single or en suite; good bath, filtered water.

PINE ST., 3422—Neatly furnished rooms. (7)

PINE ST., 918—Elegantly furnished rooms; electric light, elevator and telephone service. (6)

PINE ST., 3000—Lovely second-story front, nicely furnished, so. ex.; bath and gas. (x)

PINE ST., 1527—Furnished back room and kitchen; also hall room.

PINE ST., 3200—Corner; extra large, clean front room; hot bath, gas free.

PINE ST., 2920—Clean 2d-story front; also south room all conveniences; private family.

PINE ST., 3538—Handsomely furnished rooms, with bath. (2)

PINE ST., 3429—Newly furnished 2d-story front room with alcove; southern ex.; modern. (1)

PINE ST., 1008-9—Two large front rooms for rent; respectable; gas, bath.

RIDGE AV., 5098—Furnished front room; all conveniences; $2.50 per week.

RIDGE AV., 6177—Four rooms furnished or unfurnished to couple or small family.

ROOM—By Jewish family, newly-furnished front room; very reasonable. Ad. K 51, P.-D. (7)

ROOM—Neatly furnished room, gentlemen. Inquire drug store, 2800 Olive st. (x)

ROOM—Newly furnished parlor bedroom, with use of kitchen and laundry; $3.50 per week; on Grand, near Cass; private family. Ad. L 139, Post-Dispatch.

ROOMS—Nicely furnished double front rooms for one or two gentlemen; Page av. car. Ad. G 95, Post-Dispatch. (x)

ROOMS—Two nicely furnished front rooms; single or en suite; corner house; private family; gentlemen preferred. Ad. M 134, Post-Dispatch. (3)

ROOMS—The best rooms in the city. Reliance Registry Co., 808 Burlington bldg.; information free.

ROOMS—Bachelor, having nicely furnished home, West End, would like to meet one or two congenial gentlemen to share same; could spare two rooms, which are elegantly furnished; all the pleasures of a bachelor's home enjoyed without inquisitiveness. Ad. N 118, Post-Dis.

ROOMS—Two nicely furnished rooms; all conveniences; in private Jewish family. Ad. L 99, Post-Dispatch.

ROOM—Large airy front room; well furnished; for two gentlemen; convenient to car lines. Ad. O 9, Post-Dispatch.

ROOMS—Furnished flat, with 5 large rooms; 5100 west; references. Ad. K 186, Post-Dispatch.

ROOMS FOR RENT.
14 Words or Less, 10 Cents.

ROOMS—Widow has nicely furnished rooms to couple; telephone; central location; no other roomers. Ad. N 104, Post-Dispatch.

ROOMS—Two nicely furnished rooms in home of widow for 2 or 3 gentlemen; S. 18th st.; convenient to 3 car lines; within easy walking distance of Union Station. O 47, Post-Dis.

ROOMS—A few choice rooms, with or without bath. Franklin Hotel, Westminster and Lucas.

ROOM—Second-story front and adjoining room, home of widow, no family, for 3 or 4 gentlemen; Newstead av., 4400 west; half block Olive car; Bell phone; references. Ad. L 26, Post-Dispatch. (7)

ROOMS—Lady has 2 or 3 pleasant rooms to rent to small family or party of ladies; good neighborhood; furnished or unfurnished; reasonable rent. Ad. N 153, Post-Dispatch.

ROOM—One lovely front room, for gents; with care of clothes; darning done; rent reasonable. Ad. N 96, Post-Dispatch.

ROOM—Front room, 2d floor, suitable for couple or 2 to 3 gentlemen; private family. Ad. M 47, Post-Dispatch.

ROOM—Cook av., large south room, nicely furnished, to one or two genlemen; no other roomers. Ad. N 54, Post-Dispatch.

ROOM—Lady living alone, having beautiful home in select West End locality, would let room to desirable gentleman. Ad. M 77, Post-Dis.

ROOMS—A very desirable connecting suite of rooms; furnished; southern exposure; in Cabanne district. Ad. L 131, Post-Dispatch.

ROOMS—Two neatly furnished large rooms in best and coolest part of city; all conveniences; best references required. Ad. M 149, P.-D.

ROOM—At Maplewood, furnished front room with alcove; suitable for 2 or 4 men or married couple; private family. Ad. M 192, P.-D.

ROOMS—Double parlors, Lindell near Grand, suitable for doctor's office. Ad. N 151, P.-D.

ROOMS—In home of refined couple, 2 rooms, connecting, large closets, airy, clean, separate entrance; near two lines cars; furnished or unfurnished; suitable for light housekeeping, or gentlemen roomers; cheap; refs. ex. Ad. M 89, Post-Dispatch.

ROOM—Nicely, desirable furnished room for gentleman; all conveniences; West End; no questions asked. Ad. N 94, Post-Dispatch.

ROOMS—2 front rooms, furnished or unfurnished, to parties without children; private family. Ad. L 81, Post-Dispatch.

ROOM—Nicely furnished room at King's highway and Suburban rd; reference required. Ad. L 197, Post-Dispatch.

ROOM—Furnished room for gentlemen, strictly private family; West End. Ad. M 173 Post-Dispatch.

ROOM—Nicely furnished front room for permanent or transient couples. Ad. L 107, Post-Dis.

RUSSELL AV., 2640—Nicely furnished room, for 1 or 2 gents; reasonable. (7)

RUSSELL AV., 3913A—Beautifully furnished front room; southern exposure; Park av. car.

Many People Keep Boarders

"Who Don't Have to."

They want them for company, more than anything else.

If your home life will be more cheerful with a young married couple or two young men or two young women in the household, why not have them?

You can secure them quickly and quietly through Post-Dispatch Wants.

The nearest druggist
You may see
Will phone your ad
To the P.-D.

RUTGER ST., 2035—Nicely furnished room, for 1 or 2 gentlemen; all conv. (x)

RUTGER ST., 1800—Elegantly furnished front room for one or two gentlemen; bath, gas; no other roomers and no children; reasonable.

ST. ANGE AV., 1301—Nicely furnished 2d story front room; also elegantly furnished front parlor.

ST. ANGE AV., 1114—Nicely furnished front room for light housekeeping.

ST. ANGE AV., 1218—5-room flat, with bath, $17; references required.

ST. ANGE AV., 1222—One room, furnished or unfurnished.

ST. ANGE AV., 1306—Furnished or unfurnished room.

ST. LOUIS AV., 4426A—Nicely furnished 2d-floor front room for gentlemen; private family.

ST. CHARLES ST., 515-517—2d, 3d and 4th floors; 30 rooms (2)

ST. FERDINAND AV., 4036—3 rooms, 1st floor; no children.

ST. LOUIS AV., 1901—Furnished front room; southern exposure; gas, bath; for two gents or couple.

ST. VINCENT AV., 3012—Extra large front room for gentlemen or suitable for light housekeeping.

ST. VINCENT AV., 3322—Nicely furnished room; cool; bath, etc.; private family.

SALENA ST., 2417—Furnished front room, suitable for 2 gentlemen.

SALENA ST., 2417—2 basement rooms.

SARAH ST., 338 N.—Two rooms, handsomely furnished, en suite or single; for gentlemen. (7)

SARAH ST., 518 N.—Suite of furnished rooms; please call at once.

SARAH ST., 512A N.—Furnished room on Olive and Suburban car line.

SEVENTH ST., 2405 S.—Two furnished front rooms en suite, $3.50.

SEVENTEENTH ST., 812 N.—Nicely furnished rooms for light housekeeping or gents.

SHENANDOAH AV., 2835—1st floor of private residence; 4 rooms; separate bath; large yard.

SHERIDAN AV., 2718—Nice light front furnished room, for 1 or 2 gentlemen or light housekeeping.

SIXTH ST., 732 S.—Nicely furnished hallroom, third floor.

SIXTEENTH ST., 920 N.—Nicely furnished room, private family, for 1 or 2 gents.

SIXTEENTH ST., 1439 N.—Complete furnished housekeeping room, reasonable, to respectable couple.

SOULARD ST., 1016—Two furnished front rooms for light housekeeping.

SPRING AV., 507 N.—3 doors from Olive car, large well-ventilated, nicely furnished room; bath, hot and cold water, gas; pleasant surroundings; no other roomers; widow's home; reasonable; call Sunday.

STODDARD ST., 2736—2 or 3 rooms, unfurnished; 2d floor.

STODDARD ST., 2623—Furnished back room; 1st floor; light housekeeping; no objection to children.

TAYLOR AV., 3533 N.—Newly furnished front room, refined parties, no children; private family.

TAYLOR AV., 1215—Neatly furnished rooms; hot bath; southern exposure; all convs.; gentlemen or couple.

TAYLOR AV., 618A N.—Neatly furnished rooms with hot bath; handy to Olive, Delmar and Suburban cars.

TAYLOR AV., 2617 N.—Furnished, partly, or unfurnished rooms for light housekeeping.

TENTH ST., 1109 S.—Newly furnished rooms, for light housekeeping; bath; rent reasonable.

ROOMS FOR RENT.
14 Words or Less, 10 Cents.

TAYLOR AV., 1215 N.—Neatly furnished room; hot bath; southern exposure; all conveniences; gentlemen or couple.

TENTH ST., 4 N.—Nicely furnished corner rooms; suitable for 2 or 4 gents; 2d floor.

TENTH ST., 803 N.—Neatly furnished rooms.

TENTH ST., 1127 S.—Large elegantly furnished front room, so. ex.; all convs.; reasonable; private family.

TENTH ST., 914 N.—Newly furnished rooms for gents; also for light housekeeping.

TENTH ST., 1019 S.—One large unfurnished room for living or storing purposes; references exchanged.

TENTH ST., 1021 S.—Nicely furnished front room for two gentlemen.

TENTH ST., 1019 S.—Elegantly furnished room in home of couple to gentleman; with references.

TENTH ST., 1723 N.—Furnished rooms for gentlemen for housekeeping; $1.75.

THERESA AV., 515 N.—Neatly furnished second-story front and other rooms; use of piano; bath; home privileges.

THERESA AV., 513 N.—Newly furnished room; gas and bath.

THIRTEENTH ST., 2851 S.—Nicely furnished upstairs front room; gas, bath; private family.

THIRTEENTH ST., 2851 S.—Furnished front room with bath; private family; for 1 or 2; $1.50 week.

TWELFTH ST., 1412 S.—2 rooms and small kitchen.

TWELFTH ST., 208 S.—Nicely furnished rooms, nice front and back yard; very reas. (7)

TWELFTH ST., 2332 S.—A neat furnished room with bath in private family.

TWENTIETH ST., 4716 N.—Second-story front and connecting rooms; gents or choice couple; very reasonable.

TWELFTH ST., 1023 S.—Neatly furnished rooms for 1 or 2 gentlemen; bath and all conveniences; private family.

TWELFTH ST., 2300 S.—Nicely furnished room complete for housekeeping. (2)

TWENTIETH ST., 809 N.—Neatly furnished room for gents. (7)

TWELFTH ST., 102 N.—Large front room and hall room.

TWENTY-THIRD ST., 816 N.—Nicely furnished front room; light housekeeping if desired.

TWENTIETH ST., 4261 N.—Two neatly furnished rooms for light housekeeping.

TWENTY-FOURTH ST., 728 N.—One front room furnished, suitable for two gents, second floor.

TYLER ST., 1121A—Furnished room with bath; southern exposure; $1.50 week. (7)

VANDEVENTER AV., 518¼ N.—Elegantly furnished front parlor; gents or couple; also room for housekeeping.

VANDEVENTER AV., 726A N.—Nicely furnished front room and also rooms for light housekeeping.

VANDEVENTER AV., 1118A N.—Large front room, nicely furnished, bath, convs.; reas.

VERNON AV., 5423—1 large and 1 single south front room; desirable, private place; refs.

VERNON AV., 5370—Rooms, southern exposure, beautiful lawn and surroundings; all mod. convs.

VIRGINIA AV., 2705—7 rooms and bath, hot and cold water; all modern conveniences. (7)

VISTA AV., 3437—Nicely furnished room; southern exposure; private family; all conveniences.

VIRGINIA AV., 3003—3 rooms.

VISTA AV., 3425—Nicely furnished front or suite of rooms; easy terms.

WAGONER PL., 1800—4600 west, nicely furnished room in private family.

WALDEMAR AV., 6845—Three rooms, furnished, in cottage, July 5 to Sept. 5, reas.; call.

WALNUT ST., 1510—Unfurnished and furnished rooms; bath and gas. (7)

WALNUT ST., 2310—2 connecting rooms for 4 gentlemen or light housekeeping; no children.

WALNUT ST., 2330—Furnished room for 2 gents, very cheap. (x)

WALTON AV., 762—Nicely furnished rooms for gentleman and lady; between Delmar and Suburban cars.

WASH ST., 2227—Nicely furnished rooms, suitable for lady employed; meals if desired; upstairs, rear.

WASH ST., 2025—Furnished front room in private family for 2 gentlemen; so. ex.; convenient to 4 car lines.

WASH ST., 1528—Two nicely furnished basement rooms; light housekeeping.

WASH ST., 2211—Furnished room, for two gents or man and wife; private family.

WASH ST., 1818—Neatly furnished front room for housekeeping.

WASH ST., 1809—Nicely furnished rooms for housekeeping or gentlemen.

WASH ST., 1706—Neatly furnished front room for two gents; rent very reasonable.

WASHINGTON AV., 2709—Neatly furnished room, complete for light housekeeping; $2 weekly; every convenience.

WASHINGTON BL., 3950—Comfortably furnished, large airy room; every convenience; reas.

WASHINGTON AV., 2703—Nicely furnished rooms; southern exposure; also small rooms; $1.50 per week; all conveniences.

WASHINGTON AV., 2642—Room suitable for 2 gentlemen; hot and cold water in room.

WASHINGTON AV., 1618—Two basement rooms; none but respectable people need apply.

WASHINGTON AV., 3304—Widow wants refined couple or gentleman to rent elegantly furnished front room, all convs.

WASHINGTON AV., 2902—Nicely furnished second story front and other rooms; all conv. (7)

WASHINGTON AV., 3225—Lovely furnished front and other rooms; light housekeeping; use of parlor.

WASHINGTON AV., 2808—Nicely furnished, large front room, suitable for 2 or 3 gents; nice back room; gas; hot bath.

WASHINGTON AV., 1510—Nicely furnished front parlor; also hall room.

WASHINGTON AV., 2650—Nicely furnished front room; also small room; reasonable.

WASHINGTON AV., 2948—4 nicely furnished rooms.

WASHINGTON AV., 2816—Two nicely furnished rooms; southern exposure; beautiful lawn.

WASHINGTON AV., 1331—Large hall; light manufacturing.

WASHINGTON AV., 3915—Large furnished front room, southern exposure; private family; $8 per month; two gentlemen.

WASHINGTON AV., 1523—Nicely furnished front rooms; also connecting rooms for light housekeeping, and small rooms.

WASHINGTON AV., 3919—Large well furnished second story front room; southern exposure; good bath; reasonable.

WASHINGTON AV., 1601—Front rooms, $1.50 to $3; housekeeping room $2.50; basement room $1.50. (2)

WASHINGTON AV., 2717—Neatly furnished rooms, terms reasonable; good location for a doctor. (x)

WASHINGTON AV., 2928—Beautiful furnished room, so. ex.; all conveniences; telephone; very reasonable.

WASHINGTON AV., 2238½—Elegantly furnished front room; screens and bath; also ice water free.

WASHINGTON AV., 2729—Two lovely parlors for doctor; also second-story front for two gentlemen; modern conveniences; southern exposure.

WASHINGTON AV., 3147—Elegantly furnished rooms; 1st or 2d floor; southern exposure; single or en suite; private entrance to suite; porcelain bath.

WASHINGTON AV., 2640—Nicely furnished front room; housekeeping room and others. (7)

WASHINGTON AV., 1420—Neatly furnished front parlor, suitable for two gentlemen; also stable in rear.

WASHINGTON AV., 3102—Elegantly furnished 2d-story front room, suitable for 4 gentlemen; references. (7)

WEBSTER AV., 1463—Two rooms, second floor; bath, light housekeeping. Call Sunday.

WEBSTER AV., 1423—Newly furnished front room with porcelain bath tub; convenient to cars.

WEST BELLE PL., 4433—Newly furnished second-floor double front parlors; southern exposure; $3.50 each.

WEST BELLE PL., 4409—Two unfurnished rooms, hot water, furnace heat; third floor.

WEST BELLE PL., 4439—Two nicely furnished rooms; all conveniences; private family.

WEST BELLE PL., 4433—Newly furnished second-floor double front parlor; southern exposure; $3.50 each.

WEST BELLE PL., 4102—2 well furnished connecting rooms for gentlemen; all conveniences; private family. (6)

WEST BELLE PL., 4203—Front room; southern exposure; for two gentlemen; $5 each.

WEST BELLE PL., 4439—Nicely furnished room; private family.

WEST END PL., 518—Two connecting front rooms, 3d floor, unfurnished.

ROOMS FOR RENT.
14 Words or Less, 10 Cents.

WESTMINSTER PL., 4102—Newly furnished second story front room; all conveniences.

WESTMINSTER PL., 3965—Newly furnished rooms in private home.

WHITTIER ST., 1329—4200 west, neatly furnished front and connecting rooms and bath.

WHITTIER ST., 1021 W.—Elegant second-floor front room; private family; gentlemen only.

WHITTIER ST., 353—Well-furnished front room, south and east exposure, for gentlemen; new house; private family adults; references; south of Olive, near Maryland. (7)

WINDSOR PL., 3629—Neat, nice second floor room, bath attached; references required.

ROOMS WITH BOARD.
14 Words or Less, 10 Cents.

ARLINGTON AV., 1519A—Room, with or without board; southern exposure; private family; gents or couple.

ASHLAND AV., 4740—Front and rear rooms, with or without board; also frame stable. (2)

BEAUMONT ST., 818—Wanted, two respectable men to board in widow's home.

BELL AV., 3424—Nicely furnished room, with or without board.

BELL AV., 3807—Front room and board; day board; $3.50 per week.

BELL AV., 3137—Nice, large front room, so. ex., for two, with or without board; nice location, bath and gas; convenient to street cars.

BENTON ST., 2243—Private family having nicely furnished room wishes to board lady employed, or child; terms reasonable.

BOARDING—Large south furnished room, with board; for one gentleman; private family; $35 a month; West End; all cars; refs. M 24, P.-D.

BOARDING—Two rooms, 2d and 3d floor front, for two gents each; private family; no other boarders; fine location; west; modern home; all conveniences; good table. Ad. M 87, Post-Dis.

BOARDING—Have beautiful room in fine, large house, want one middle-aged man, who likes good home, location near Forest Park entrance; price $50; investigate this. Ad. N 90, Post-Dispatch.

BOARDING—Rooms and breakfast, or full board, for 2 or 3 gentlemen; in Clayton, one block from Suburban car; 8 minutes' ride from World's Fair grounds; terms reasonable. Ad. M 57, Post-Dis.

BOARDING—3 neatly furnished rooms, with excellent board; in private family; West End; price moderate. Ad. M 148, Post-Dispatch. (7)

BROADWAY, 1900 N.—Furnished rooms, with or without board; $1 week and up. (1)

BROADWAY, 2404 N.—Furnished rooms with good board; $3.75 per week and up. (3)

CABANNE AV., 5120—Furnished room and board.

CABANNE AV., 5642—Large room on second floor, good table, suitable for two.

CABANNE PL., 5309—New and elegant apartment, with or without board; beautiful home and surroundings.

CASS AV., 2739—Furnished rooms with board.

CLARK AV., 2224—Furnished rooms; with or without board.

COOK AV., 3673—Nicely furnished rooms, with board; all conveniences; suitable for two; can also accommodate day boarders.

COOK AV., 4200 (cor. Whittier)—Very pleasant front rooms, with board; nicely furnished and reasonable. (7)

COOK AV., 4322A—Couple or gentlemen can secure room with breakfast in private family; all conveniences. (7)

COOK AV., 4371—Very large front room with board; modern conveniences; $50.

COOK AV., 4516—Nice large rooms with board for couple; must be first-class people able to furnish reference; filtered bath; excellent transportation.

COOK AV., 4140—Fine large, clean, pleasant room and good board. (1)

COOK AV., 4219—Large front rooms, so. ex.; good board; also other rooms; all handsomely furnished.

COOK AV., 4102—Good board with nice rooms, bath and gas, terms reas.

COOK AV., 3658—Nicely furnished room, reasonable, excellent table; private family.

COOK AV., 3730—Second-story front room, with board, bath and all convs.; strictly private fam.

COOK AV., 3750—Large room, board, hot bath, gas, private home; also single so. room.

COOK AV., 3656—Elegantly furnished second-floor front room for two; excellent table; only first-class people wanted.

COOK AV., 4238—Newly furnished second-story front room with alcove; fine board; all conveniences.

COOK AV., 3683—Furnished rooms, with or without board; private family; home cooking; bath.

COOK AV., 3947—Large furnished second-story front room for two; southern exposure; German cooking.

COTE BRILLIANTE AV., 4756A—Room and breakfast in a strictly private family for two gentlemen or ladies employed. (7)

DELMAR BL., 4114—Newly furnished front room, with board; modern; excellent service.

DELMAR BL., 4038—Lovely front rooms with board; also single room. (7)

DELMAR BL., 3820—Nicely furnished 2d-floor rooms with good board for 2 gentlemen. (4)

DELMAR BL., 3882—Finely furnished rooms; so. ex.; first-class table; all convs. (4)

DELMAR BL., 4270—Single room, good board; also large double room; cool house; elegant location.

DELMAR BL., 4425—Nicely furnished room, with board for gents; southern exposure.

DELMAR BL., 3897—Desirable rooms; southern exposure; with first-class board. (1)

DELMAR BL., 5228—Nice cool front room for 3 or 4 gentlemen; first-class board.

DELMAR BL., 5723—Can accommodate 5 gentlemen; excellent board and room; bath; all convs.

DELMAR BL., 4106—Nicely furnished second and third story front rooms, with board; reasonable.

DELMAR BL., 4116—Very desirable rooms, with board, two gents or couples; private family; reasonable.

DELMAR BL., 4148—Second-floor front rooms, with board; reasonable; references exchanged.

DELMAR BL., 4191—Large room furnished or unfurnished, with board; suitable for two or three gentlemen; also smaller rooms; Jewish family.

DELMAR BL., 3894—Desirable 2d-story rooms; good board. (1)

DELMAR BL., 3922—Nicely furnished rooms; strictly 1st-class board; gents or couple preferred.

DELMAR BL., 3814—Large, well furnished room, home cooking, ladies employed, gentlemen; reasonable.

DELMAR BL., 3837—Recently occupied, has elegantly furnished front room; 1st-class appointments and board; home comforts; reasonable.

DELMAR BL., 3917—Newly furnished 2d-floor front and connecting rooms; with good board; reasonable.

DELMAR BL., 3953—Beautifully furnished room; southern exposure; excellent board; 2 or 3 gents or couple.

DELMAR BL., 3817—Large 2d-story room with board; furnished or unfurnished; adults; reas.

DELMAR BL., 3891—Pleasant room with board; southern exposure; desirable. (7)

DICKSON ST., 2905—Well furnished room; good board; modern conveniences; $8 week for two; $4 for one.

DICKSON ST., 3003A—Corner Garrison; front parlor bedroom, elegantly furnished; so. ex.; gas, hot bath; every conv.; steam-heated apartment; breakfast if desired; $15 per month.

DICKSON ST., 3009—Nicely furnished front rooms; all modern conveniences; with or without board.

DILLON ST., 1021—Furnished front room; all conveniences; board if desired; German family.

EADS AV., 3130—Beautifully furnished second-story south front room; good home cooking; gentlemen only.

EADS AV., 2941—Nicely furnished connecting rooms; with or without board; nice private family; reasonable.

EASTON AV., 3038—Elegantly furnished front room for 2 gents; all home comforts.

EASTON AV., 4521—Furnished room with or without board; private family; very reasonable. (7)

EIGHTEENTH ST., 1443 N.—Room and board $4 week; second floor; side entrance.

EIGHTEENTH ST., 1027 N.—Furnished rooms, with or without board; bath, gas.

EIGHTH ST., 1066A S.—Nicely furnished rooms and board; suitable for two gentlemen.

ELEVENTH ST., 1037 S.—Nicely furnished front room for gents, with or without board.

ELLA AV., 6117A—Nicely furnished room with board for 2 young men; private family.

EUCLID AV., 743—Two connecting rooms, with or without board; in private family.

EUGENIA ST., 2910—Well furnished rooms with bath, good board, plenty fruit and vegetables.

EVANS AV., 3...6—Large room nicely furnished, with or with... board; suitable for 2.

ROOMS WITH BO...
14 Words or Less, 10 ...

EVANS AV., 4396—So. ex., all co... phone, piano, etc.; no other bo... for young couple.

FINNEY AV., 4205—Lovely front ... story; corner house; all conve... thing neat and clean; lovely ya... large windows; four gents or t... ployed; reasonable terms; with or ... home cooking.

FINNEY AV., 3646—Nicely furnis... adjoining room with or without b...

FINNEY AV., 3650—Room and b... private family; modern conve... cooking.

FINNEY AV., 4112—Nicely furnishe... able for couple or two; board optio...

FINNEY AV., 3641—Furnished roo... without board, $5 and $6 per ... lawn, shade trees; Delmar, Page ca...

FINNEY AV., 3751—Nice large li... rooms; modern conveniences; good ...

FINNEY AV., 3809—South room, 2... with board; two gentlemen; private ...

FLAD AV., 3803—Neatly furnished ... southern exposure; all conveniences ... for two.

FOREST PARK BL., 4010—1 or ... rooms with board in Jewish family.

FRANKLIN AV., 3307—Good board a... lady employed; $4 per week.

FRANKLIN AV., 3307—Neatly furni... with or without board; every con...

FRANKLIN AV., 2839—Newly furnish... room; first-class table; for two; $4 we...

GARFIELD AV., 3740A—Nicely furnish... room, cool, private family, $2.50; ... wanted.

GARRISON AV., 1323 N.—Nicely furnish... board; all conveniences; private famil...

GARRISON AV., 609 N.—Elegant southern ... rooms, with modern conveniences; conv... Washington av. cars; centrally located; ... able only; German cooking.

GARRISON AV., 1007 N.—Six more b... wanted at private boarding house; roo... board, $4 per week.

GARRISON AV., 912 N.—Handsomely fu... second floor fronts, detached dressing roo... window, porch and so. ex.; $50 monthly ... and room for two; center of city.

GARRISON AV., 912 N.—First-class table ... $4 weekly; breakfast, 6 o'clock dinner, ... Sunday, $3.25; center of city.

GARRISON AV., 717 N.—Nicely furnished ... so. ex.; filtered baths; with or without bo...

GOODFELLOW AV., 948—Two furnished ... with or without board; near World's Fa... minutes' walk; serve free for drinking ... purest water in St. Louis.

GRAND AV., 1039 N.—Opposite Odeon, room ... board; so. ex.

GRAND AV., 1635 S.—Airy handsome ... nished room, so. ex.; beautiful grounds; exce... board.

GRAND AV., 14 N.—Neatly furnished parlor ... other rooms with board.

GRAND AV., 1805 N.—Room and board, eas... and southern exposure; every convs.; la... lawn.

GEYER AV., 2747—Nicely furnished room; ... board, for gents; private family.

HENRIETTA ST., 2933—Wanted, several hi... class boarders.

HICKORY ST., 1618—Nicely furnished rooms w... board for gents; private family.

HICKORY ST., 1218—Nicely furnished roo... board for young lady employed; private f...

IRVING AV., 1533—Furnished room with ... convenient to Easton av. and Suburban ...

JEFFERSON AV., 1814 S.—Nicely furnished ... room with board for two gentlemen; p... family.

JEFFERSON AV., 1649 S.—Room with board, ... modern house; for quiet people; reasonable.

JOHN ST., 1524—Neatly furnished rooms with ... without board, newly papered and painte...

JONES ST., 1214—Between Cook, Page, Va... venter and Sarah—Neatly furnished rooms, al... or en suite, best home table, every modern ... venience; large grounds, shade trees, t... court, etc.; moderate charges.

KENNETT PL., 1817—Rooms with board ... gantly furnished second-story front; vicini... fayette Park.

KENNERLY AV., 4748—Nicely furnished ... and board for 2 gents; $20 per month ea... bath, use of parlor; piano.

KENNETT PL., 1897—Nicely furnished ... excellent board; terms reas.; ...

LACLEDE AV., 3437—2d story front ro... furnished; bath, gas and southern exp... conveniences; for two gentlemen; with ... out board.

LACLEDE AV., 3500—Rooms, with board, ... or two gentlemen or ladies; from $4.50 ...

LACLEDE AV., 3519—Newly furnished ... southern exposure; hot and cold bath; ... table and proper attention, with or w... board; reasonable.

LACLEDE AV., 2947—Room with first-... board; for gentlemen; all conveniences; ... reasonable.

LAFAYETTE AV., 2744—Nicely furnished room, with or without board; gas, bath, telephone.

LAFAYETTE AV., 2002—Opposite Park—Nicely furnished second-story front and connecting rooms, with first-class board; reas.

LA SALLE ST., 1813—Furnished room and board; also rooms for light housekeeping.

LAWTON AV., 3538—Near Grand; nicely furnished room; couple or single; aristocratic neighborhood; reasonable.

LAWTON AV., 3428—Nicely furnished second-story front room; all conveniences; board optional.

LAWTON AV., 3559—Corner Grand; fine front rooms; finely furnished; first-class board. (7)

LAWTON AV., 3559—Grand, fine front room, newly furnished, with first-class board.

LAWTON AV., 3448—Furnished room; with or without board; gas, bath; also basement room.

LAWTON AV., 3555—Handsomely furnished second story front rooms; southern exposure; superior home table.

LEFFINGWELL AV., 207A S.—Room and board in private family; clean beds and home cooking; gentlemen only; please bring references. (1)

LEONARD AV., 1020 N.—Neatly furnished rooms with board; all modern convs.; reas.

LINDELL AV., 3548—Newly furnished connecting rooms; with board; for couple or 4 gents.

LINDELL AV., 3502—Board, room, $4 per week; hot bath, gas.

LINDELL BL., 3629—Large rooms, single or suite; table and furnishings up to date.

LOCUST ST., 3107—Desirable rooms; first-class board; single rooms; southern exposure; all conveniences. (7)

LOCUST ST., 3145—2d-story front, also side room with board; phone C 1825.

LOCUST ST., 3000—Two rooms, second story front; nicely furnished; good board.

LOCUST ST., 2620—One neatly furnished large also small room, with good board.

LOCUST ST., 3150—Nicely furnished rooms with or without board; conveniences.

LOCUST ST., 1631—Front parlor and side rooms; good board; $4 and $6 per week.

LOCUST ST., 1425—Nicely furnished rooms with good board; $4 and $4.50 per week.

LOCUST ST., 2930—Large rooms; excellent board; rates to men, couples. Kinloch C 738.

LOCUST ST., 3050—Rooms, 2d and 3d floor, nicely furnished; neat and clean; board if desired.

LOCUST ST., 1714—Second floor front, other desirable rooms, porcelain bath, excellent table; homelike.

LOCUST ST., 2212—Large, cool room for 3 gents, with or without board; hot bath.

LOCUST ST., 3041—Handsomely furnished 2d floor front rooms; board if wanted; private family.

LOCUST ST., 3033—Furnished rooms for gentlemen with or without board; lawn; all convs.

LOCUST ST., 2309-11—Elegant newly decorated rooms, hot bath, excellent board, nice home; $5 week. (1)

LUCAS AV., 3517—Hawley's have desirable room and board; reasonable.

LUCAS AV., 3030—Newly furnished room, suitable for 3 gentlemen; separate beds; home cooking. (2)

LUCAS AV., 2930—Pleasant room, first-class board; $3.50 and $4 week; all conv. (7)

LUCAS AV., 3015—Gentlemen and couples! Don't be cooped up in hot, dark rooms when you can rent large, light, airy, well furnished southern exposed, cool rooms at very low summer rates; large shady lawn. (x)

LUCAS AV., 3430—Desirable rooms, large yar... excellent table and service; day boarders acco... modated.

LUCAS AV., 3106—Nice, airy room, good bo... gas and hot bath; $4.50 per week.

LUCAS AV., 3823—Large second floor front; ... ex.; modern; with or without board.

LUCAS AV., 3030—Newly furnished room ... board for couples; also 2 gentlemen.

...S WITH BOARD.

...s or Less, 10 Cents.

...1—Elegant front parlor for two ...ivate family; all conv.

...13—Neatly furnished rooms; ex- ...$35 for 2.

...14—Furnished rooms, with or ...to gentlemen or ladies employed.

...21—Large second-floor room, with ...th; all conveniences.

..., 4539A—Room with board; for one ...te family.

...V., 3947—2 blocks south of Olive ...om; southern exposure; all conveni- ...e or two; $5. (2)

...AV., 4245—2d-story front; 1st-class ...al rates to gentlemen; refs.

...AV., 4223—Large second and third ...room, southern exposure; good (7)

...AV., 4060—Desirable rooms, south- ...e, with or without board.

...AV., 4012A—Nicely furnished room ...for two; all conveniences.

...R AV., 3026—Lady having small ...ld like one or two children to

..., 5531—Desirable large second-story ...with board; southern exposure; ref-

..., 2507—Nicely furnished second-story ..., private family; with or without ...convs.; within one-half block from

...D AV., 4328—Front room for 2 gents ...; good table; beautiful house.

...ND AV., 4366—Fine furnished room ...st-class board; suitable for 2 gents. (1)

...ND AV., 4115—Nicely furnished single ...ith excellent board; in private family; ...le.

...ND AV., 4361—Two large front rooms, ...entrance and balcony, with board, also ...room for gentlemen; reasonable terms; ...adjoining. Lindell 1914A. (1)

...IN AV., 4539—Select board; telephone Lin- ...87 M.

...VA AV., 5242—Single front room and board, ...dern home of adults; reasonable.

...RI AV., 1740—Front room; small room ad- ...; board; 2 or 3 gentlemen; private family.

...IPPI AV., 1018—Nicely furnished second ...oom, with board; for two gents; bath; all ...iences; $4 per week each.

...SIPPI AV., 1432—Two nicely furnished ...ting rooms with or without board.

...RI AV., 1407—Neatly furnished rooms, ...or without board; opposite park. (7)

...URI AV., 1515—Large furnished rooms, with ...lent board; all improvements; opposite park; ...nable. (4)

...AN ST., 4173—Two front rooms; southern ...sure; second floor.

...AN ST., 2918—Neatly furnished rooms, ...or without board.

...AN ST., 4612—Large, elegant furnished or ...urnished rooms; board if desired; modern; ...lts; reasonable.

...GAN ST., 3032—Corner, suitably furnished; ...story front alcove room; single beds; 2 or 3 ...its; large connecting rooms; southern exp.; ...dern conveniences; filtered water; large lawn; ...vate family; table unsurpassed; home cook- ...; references; reasonable.

...RGAN ST., 2828—Newly furnished room with ...rd, all convs.; terms reas.

...AN ST., 3431—Two nice, southern-exposed ...; good board; private family.

...N ST., 3411—Rooms, back parlor; board ...ired; day boarders accommodated.

...AN ST., 4008—Two very pleasant rooms ...board; gentlemen or parties employed; ref- ...es exchanged.

...AN ST., 3411—Rooms and board; first-class ...ommodations.

...RGAN ST., 4200—Desirable rooms; with or ...thout board.

...RGAN ST., 2125—Nice rooms and board, $3.50 ...1 up per week. (2)

...AN ST., 4114—Large, nicely furnished 3d- ...front; also hall room; good table. (7)

...AN ST., 4372—Nicely furnished rooms; ex- ...t table; home cooking; every convenience; ...emen preferred.

...N ST., 3325—Large, nicely furnished room, ...east and south windows, suitable for 3 ...entlemen; cool, modern; with or without ...Telephone, Kinloch D 105.

... ST., 4257—Nicely furnished room, with ...rd.

... AV., 1124A—One nicely furnished ...board; suitable for two. (x)

...N AV., 1121—Beautiful room with ...all conveniences; very reasonable; also ...arders.

...EAD AV., 524 N.—Well furnished rooms ...board to gentlemen.

...ON ST., 2415—Widow has newly papered ...urnished room; good home cooking; $4 per ...k.

...E ST., 3940—Back parlor for couple or 2 ...tlemen; also single rooms; with or without ...ard.

...IVE ST., 4013—First floor, two clean cozy rooms, single or en suite; every convenience; to gentlemen of refinement; board if desired; call Sunday.

OLIVE ST., 4608—Nicely furnished cool room; hot, cold bath; all conv.; good board. (7)

OLIVE ST., 4279—Second-story front; southern exposure; also other rooms; excellent board.

OLIVE ST., 4107—Two connecting second-story front rooms for four or six congenial young men; $4.50 and $5 week with board; also other rooms, with or without board.

OLIVE ST., 4007—Delightful cool south exposure room, 2d-story front; good board; modern conveniences; reasonable; suitable for 3 persons.

OLIVE ST., 1013—Nicely frunished rooms; 25c ...day; $1.50 week up; board, $2.50 week. (2)

OLIVE ST., 4161—Desirable second story front, excellent table; $50 for couple; single room, $25; references. (7)

OLIVE ST., 2939—Furnished rooms, second floor, front, four large south windows, screens, hot bath, gas, board if desired.

OREGON AV., 1920—Beautiful cool rooms, with first-class board; all conveniences; for couples or gentlemen.

PAGE BL., 3650—Nicely furnished room, with board; private family.

PAGE BL., 4656—Furnished rooms with board; modern conveniences.

PAGE BL., 4081—Lovely furnished room and board; private family; terms reasonable.

...E BL., 5150—Five furnished rooms, to per- ...nent tenants; owner will board if convenient; ...ll evenings.

...AGE BL., 3934—Rooms and board; gentlemen or couple; private family.

PARK AV., 2035—Newly furnished front room with board; southern exposure; opposite Lafayette Park.

PARK AV., 2233—Furnished front room; southern exposure; 5 windows; good table board; references.

PINE ST., 2928—Elegant second-story front with alcove and other rooms; excellent board; reasonable. (7)

PINE ST., 3229—Large room; southern exposure; house screened; southern table; first-class.

PINE ST., 3530—Two nicely furnished rooms, one so. ex.; all convs.; terms reas.

PINE ST., 3532—Nicely furnished 2d story front and other rooms; with board.

PINE ST., 3558—Rooms and board; all conveniences.

PINE ST., 3808—2 well-furnished front rooms, with board; all conveniences.

PINE ST., 3016—Bright, cool rooms, single or en suite, board optional; all modern convs; reasonable to gentlemen.

PINE ST., 2918—Front room and board for gentlemen; also day board.

PINE ST., 3333 AND 3335—Desirable rooms, with first-class board; refs req. Phone A 1290. (5)

PINE ST., 3551—Elegantly furnished and unfurnished 2d story rooms; modern conveniences; good board; reas. (x)

PINE ST., 3149—Desirable room to couple; corner house; large lawn; excellent board; $45. (7)

ROOM—A very large, cool, 2d-story room with every modern convenience; bath, gas and electric light; best of table service; within half block of 2 car lines; Maryland av. between Taylor and Euclid. Ad. L 149, P.-D. (7)

ROOM AND BOARD—Furnished room and board for young men or couple; exclusive neighborhood; West End. Ad. H 164, Post-Dispatch.

ROOM AND BOARD—Nicely furnished apartments; so. ex.; in home of widow; no children; can be rented with or without board; gentleman preferred. Ad. L 39, Post-Dispatch. (7)

...OM—Cool room, gas, hot and cold bath, with ...ard, for gentleman and wife, for $30 a month ...the two; west of King's highway. Ad. M ..., Post-Dispatch.

...M AND BOARD—Two gentlemen can find ...ly furnished second-story front corner room, ...ex., best of home cooking, nicely served in ...vate family of adults; no children; detached ...ner house; every modern convs.; half block ...urban cars; price $60 for two. Ad. M 26, ...Dispatch.

ROOMS WITH BOARD.

14 Words or Less, 10 Cents.

ROOMS—Nicely furnished; board if desired; private home of widow. T. O. 828.

ROOMS AND BOARD—To a couple or 3 adults, two fine front connecting rooms; southern exposure; modern home; private family of adults; fine location; close to cars. Ad. L 150, Post-Dispatch.

ROOM—Large elegantly furnished room with private family with or without board. Ad. N 35, Post-Dispatch.

ROOM—Furnished front room with first-class table board; free use of telephone; close to Maryland av. and Olive st. cars; terms reasonable. Ad. M 23, Post-Dispatch.

ROOM AND BOARD—Large room and first-class board for two gentlemen for $25 per month each; West End. Ad. G 88, Post-Dispatch.

ROOMS—Two gentlemen of high references can join owner; handsome refined home. Westminster near Park; Olive car; $5.50 to $9 weekly. Ad. L 101, Post-Dispatch.

ROOMS—Choice suite of south rooms, with board, for couple or gents; 3 car lines; Olive, Delmar, Suburban; tel. Forest 456 M.

ROOM AND BOARD—West Belle pl., block 4200—Congenial family of four adults, all convs.; telephone; can accommodate 6 day boarders. Ad. L 24, Post-Dispatch.

ROOMS AND BOARD—Two connecting rooms and board, all convs.; parlor and piano; telephone; near cars. Ad. L 23, Post-Dispatch.

ROOM AND BOARD—One or two fine corner rooms, with board; private family; Lucas av., near Grand. Ad. N 150, Post-Dispatch.

RUSSELL AV., 4036—1 first-class room with board for 2; references.

ST. CHARLES ST., 2201—Two nicely furnished rooms with board, $4.50 per week; all front rooms on 22d st.; first floor; bath; no children; by widow lady. (7)

ST. VINCENT AV., 3202—Two rooms, southern exposure, and board for men in private family.

SHENANDOAH AV., 4026A—Furnished room with board or suitable for light housekeeping.

SPRING AV., 352 N.—Corner Olive—Desirable room, good board, for couples or gentlemen. (1)

SPRING AV., 520 N.—Near Olive—Newly furnished room, good board.

SUBURBAN AV., 6041A—Southern exposed front room for two gentlemen; all convs.; 3 car lines; private family; breakfast if desired. (2)

SULLIVAN AV., 1938—Furnished room, with or without board.

TAYLOR AV., 1331 N.—Young folks' inn, formerly the Cottage Home, room and board for children of all ages; best of care and attention given; spacious playgrounds, awnings, shade trees, etc.; terms reasonable; call and investigate before placing children elsewhere.

TENNESSEE AV., 3741—One or two furnished rooms in private family with breakfast if desired.

THIRD ST., 1519 S.—Wanted, a small child to board; not under 2. Mrs. Jones.

THOMAS ST., 2936—Elegantly furnished rooms for 3 or 4 gentlemen; private family; with bath, gas; convenient to all car lines; $2.50 and $3 per week; also the very best of table board if wanted.

TWENTY-THIRD ST., 1716 N.—Nice furnished front room; with or without board; small family.

VERNON AV., 5726—Large front and south rooms; neatly furnished; first-class accommodation; table board. (7)

VERNON AV., 5263—Front rooms and board; southern exposure; four adults; cars convenient; references required.

VERNON AV., 5729—Nice large front room with board; southern exposure; all convs.

VERNON AV., 5629—Cabanne—Delightful corner room, so. ex., new, corner, detached house; newly furnished; best of board; every convs.; half block Suburban cars; private family of 3 adults; price, $60 to $65 per month.

VERNON AV., 5370—Four rooms with board, so. ex., telephone and all convs.; lawn, etc. (2)

VICTOR ST., 2839—Desirable room, with board; private family; home privileges; lady employed; reasonable.

WASH ST., 1526—Nice furnished room with board. (7)

WASHINGTON AV., 2208A—Second-floor front room for 2 gentlemen; home cooking; $4.50 week. (7)

WASHINGTON AV., 2923—Large, well furnished room with or without board; all convs. (7)

WASHINGTON AV., 3905—Beautiful 2d-story front room; southern exposure; furnished, with excellent board; 2 gents, $6 each per week; private family.

WASHINGTON AV., 3426—Pleasant front room with or without board; comfortable and conv.

WASHINGTON AV., 426—Rooms with board; pleasant front room, also hall room, good board; convenient and comfortable.

WASHINGTON AV., 3316—Well furnished rooms; good board and service; moderate; conveniences.

WASHINGTON AV., 3959—2 comfortable furnished connecting 3d-floor rooms; superior home table; reasonable.

WASHINGTON AV., 2912—Fine furnished rooms with best board; large lawns. (7)

WASHINGTON AV., 4115—Newly furnished throughout; excellent table; home cooking. Lindell 516 A.

WASHINGTON AV., 3883—Beautiful furnished front room; southern exposure; best board; all conveniences; private family; reasonable. (7)

WASHINGTON AV., 4111—Nicely furnished second-story room, first-clas board and all conv.

WASHINGTON AV., 4113—Large south front second story rooms, with board; Lindell 516 M.

WASHINGTON AV., 3316—Well furnished rooms; good board and service; modern conveniences.

WASHINGTON BL., 3964—One room, with board; large second story front; superior table; phone.

WASHINGTON AV., 4028—Good meals, newly furnished, newly decorated rooms; convenient to cars; reas.

WASHINGTON AV., 1414—Rooms with board, $3.50, $4, $4.50; rooms without board, $1 to $3; by night, 25c and 50c.

WASHINGTON AV., 3205—Newly furnished front and other rooms; 2d floor; excellent table.

WASHINGTON BL., 5089—Well-furnished rooms, with board, in a strictly first-class neighborhood.

WASHINGTON AV., 2208A—2d-floor front room, for 2 gentlemen; home cooking; $4.50 per week.

WASHINGTON AV., 3019—Light airy room; separate beds and closet, for gentlemen; other rooms; home cooking; nice, quiet home; day boarders.

WASHINGTON AV., 3402—Nicely furnished second parlor; also other rooms; with board; roommate wanted.

WASHINGTON AV., 3325—Beautiful front, southern exposure, handsomely furnished rooms; modern conveniences; telephone; unsurpassed table. (1)

WASHINGTON AV., 3926—Pleasant south room, for gent; good board; all conv.; terms reas.

WASHINGTON AV., 3414—Two large, well furnished rooms; convenient to good table board.

WASHINGTON AV., 3141—Nicely fur. rooms; best board; all convs.; on car lines. (7)

WASHINGTON BL., 4185—Beautifully furnished room; 2d floor; southern exposure; modern conveniences; good table. (7)

WEST BELLE PL., 4234—1 single or 2 connecting, large, airy front rooms, with or without meals; private. (7)

WEST BELLE PL., 4206—Furnished room; good board; telephone; all conveniences; table boarders accommodated. (7)

WEST BELLE PL., 4379—Nicely furnished second-story room; good board and attention; reasonable; private family.

WEST BELLE PL., 4100—Second-floor front; board for two; room for lady employed; reas.

WEST BELLE PL., 4024—The West Bell, under new management, entirely renovated; summer rates.

WEST BELLE PL., 4425—Nicely furnished room with board; first-class.

WEST BELLE PL., 4203—Five rooms and board; all conveniences; ladies or gents.

WEST BELLE PL., 4190—Very desirable rooms and board; references exchanged.

WEST BELLE PL., 4478—Nicely furnished 2d-story room; southern exposure; 3 windows; excellent table.

WEST BELLE PL., 4601—Rooms, with or without board; gentlemen preferred.

WEST BELLE PL., 4310—2d floor room; good board; for gentlemen or couple; all conv.

WEST BELLE PL., 3916—Handsome second-story front room with excellent board; private family; all accommodations.

WEST BELLE PL., 4312—Nicely furnished rooms with good table board for gentlemen.

WEST BELLE PL., 4341—Nicely furnished southern and northern exposure room; excellent table; references exchanged.

WEST BELLE PL., 4208—Very desirable rooms; best home table; gentlemen or ladies employed; reasonable.

WEST BELLE PL., 4235—Board and beautiful rooms, 2d floor front, for gentlemen or couples.

WEST BELLE PL., 3960—Nicely furnished rooms with first-class board; elegant bath; all convs.

WESTMINSTER PL., 4144—Very desirable rooms, excellent table; convenient to c... very reas. (1)

ROOMS WITH BOARD.

14 Words or Less, 10 Cents.

WEST BELLE PL., 3936—Desirable rooms, excellent table, fine location; reasonable to permanent parties.

WEST BELLE PL., 4476—Very desirable rooms, first-class accommodations, good location, with or without board; reasonable.

WEST BELLE PL., 4039—Handsomely furnished rooms; southern exposure; with best of table board; modern. (6)

WEST BELLE PL., 4256—Very desirable room, best board; modern con.; Suburban or Delmar car.

WEST BELLE PL., 4064—Very large front room; also single room; southern exposure; superior table; reasonable.

WEST BELLE PL., 4436—Nicely furnished rooms; home cooking; every convenience; gentlemen or ladies employed.

WEST PINE BL., 3761—Second-story front room with board; southern exposure.

WEST PINE BL., 3663—Front room, so. ex.; choice location; excellent table. Phone 776C.

WEST PINE BL., 4252—A fine private residence in the West End, which has recently opened for the accommodation of a few guests who desire a select home with first-class cooking and a quiet service; at present there is a fine suite and one or two single rooms available for family use or couples; prices reasonable.

WHITTIER ST., 1116—4200 west—Elegant furnished second-story front, excellent table, telephone; reasonable; first-class.

WHITTEMORE PL., 2336—Rooms, for gentlemen; with or without meals; one block west of Lafayette.

WHITTEMORE PL., 2321—Nicely furnished second floor room with board, gentlemen; vicinity Lafayette ark. (x)

HOUSES, ROOMS, ETC., WANTED.

14 Words or Less, 20 Cents.

COTTAGE WANTED—4 or 5 room cattage with 1 or more acres of ground inside city limits. Ad. O 45, Post-Dispatch.

FLAT OR COTTAGE WANTED—4 rooms; convenient to cars, to couple without children. J. O. B., 1724 Glasgow. (7)

FLAT WANTED—Furnished 6-room flat west of 2600; state what car; adults. Ad. M 99, Post-Dispatch.

FLAT WANTED—By July 10, 4 or 5 room lower flat or house with yard for children and all conveniences; state terms. Ad. M 60, Post-Dis.

FLAT WANTED—5 rooms, bath, gas, nice locality; state reasonable rent; adults. Ad. N 42, Post-Dispatch.

FURNISHED ROOM WANTED—Scholarship exchanged for furnished room; business college, day or night. Ad. O 121, Post-Dis.

HOUSE WANTED—Furnished, 6 or 7 rooms; east of Grand av.; pay cash. O 38, Post-Dis.

HOUSE WANTED—To rent, house with 3 rooms or more with stable for 3 horses and wagon; nice clean business; good tenants; only two in family. Ad. 3521 S. Grand avenue.

HOUSE WANTED—7 or 8 room house between 11th and Jefferson, Chouteau and Lafayette; cash; state price. Ad. M 120, Post-Dispatch.

ROOM WANTED—Young man, owning piano wants nice, clean, furnished room, July 1; strictly private family, with hot and cold bath; all conveniences; state terms, location; references exchanged. Ad. L 129, Post-Dispatch.

ROOMS WANTED—3 or 4 unfurnished rooms or flat, near park; reasonable; references. Ad. L 186, Post-Dispatch.

ROOM WANTED—By lady, furnished room with north window; state terms. Ad. N 126, Post-D.

ROOM WANTED—Well furnished s. e. room; must be nice; regardless of price; by bachelor; permanent. Ad. M 35, Post-Dispatch.

ROOM WANTED—Furnished room near Suburban car line; works at night. Ad. O 39, Post-Dis.

ROOM WANTED—Nicely furnished room, by young business man; in home of widow or small family of adults. Ad. O 28, Post-Dispatch.

ROOM WANTED—Young man wants single room with private family; must be west of Jefferson av.; state terms; will be permanent. Ad. M 32, Post-Dispatch.

ROOMS WANTED—By 3 young men, 2 connecting rooms in the West End; southern exposure; steam or hot water heat; will be permanent if suited. Ad. N 45, Post-Dispatch.

ROOM WANTED—Unfurnished room, between Washington, Market, Broadway and 12th. Ad. N 100, Post-Dispatch.

ROOMS WANTED—By two grown persons, three rooms and bath, downstairs; state rent. Ad. M 189, Post-Dispatch.

ROOMS WANTED—Two unfurnished rooms for light housekeeping, two adults; best references; must be reasonable. Ad. L 83, Post-Dis.

ROOM WANTED—Young couple wants one or two furnished or unfurnished rooms for light housekeeping. Call or address J. C. H., 754 Aubert.

ROOMS WANTED—Two or three unfurnished rooms with bath for light housekeeping; one couple; west of Vandeventer preferred; references; give prices. Ad. L 182, Post-Dispatch.

ROOM WANTED—Single colored man wants to rent unfurnished room, basement or room over a barn. Ad. L 69, Post-Dispatch.

ROOMS WANTED—Refined couple wishes cosy light housekeeping rooms; references exchanged; state terms. Ad. L 84, Post-Dispatch.

ROOMS WANTED—To rent 3 or 4 clean rooms, bath, by respectable negro family; no children; good tenants; 24 years one place; quiet neighborhood; tomorrow or Tuesday. Ad. M 107, Post-Dispatch.

ROOMS WANTED—One or two unfurnished rooms; state price. Ad. N 13, Post-Dispatch.

ROOMS WANTED—2 unfurnished rooms by small family, Lafayette Park district; conveniences; $7 per month; private family preferred; answer all references. Ad. N 152, Post-Dis.

ROOMS WANTED—Two connecting rooms on first floor on Olive or Washington, between Spring and Sarah, for physicians. 905 N. Vandeventer av.

ROOMS WANTED—Two or three unfurnished rooms; second story; with some nice family on first floor; German-American couple; no children. Ad. O 12, Post-Dispatch.

ROOMS WANTED—4 rooms and stable. Ad. L 14, Post-Dispatch.

ROOMS WANTED—In vicinity of Lafayette Park, three rooms for light housekeeping by quiet, middle-aged lady. Ad. L 27, Post-Dispatch.

ROOM WANTED—Furnished or unfurnished by young lady; well lighted and heated, within 20 minutes of Broadway and Olive. Ad. N 124, Post-Dispatch.

ROOM WANTED—Furnished room wanted by young man, artist; likes place where can have lessons of English language exchanged with lessons painting or drawing; state price. Ad. Artist, 2004 Locust.

ROOMS WANTED—Two furnished rooms for light housekeeping in private family. Ad. N 197, Post-Dispatch.

ROOM WANTED—One large basement room, Mrs. Lu Ray, 2736 Olive.

ROOMS WANTED—Suite of rooms or house in West End; prefer near Grand av. and Olive; furnished or unfurnished; suitable for doctor's office; call or ad. F. B. Dexter, 3518 Franklin av.

ROOM WANTED—A lady employed during the day would like to rent an unfurnished room east of Jefferson and north of Franklin av.; rent $4. Ad. M 169, Post-Dispatch.

ROOMS WANTED—Two or three rooms for mother and son. Ad. M 155, Post-Dispatch.

ROOM WANTED—One furnished or unfurnished room, bath, southern exposure, by couple; west of Vandeventer on Washington preferred; other locations considered; references; give prices. Ad. L 155, Post-Dispatch.

ROOM WANTED—Young man wishes to secure a neatly furnished front room without board in a quiet neighborhood; please state price in replying. Ad. L 141, Post-Dispatch.

ROOM WANTED—Young man wishes to rent a neatly furnished room on the South Side, south of Chouteau; state price and other particulars. Ad. L 123, Post-Dispatch.

WALL PAPER and fresco cleaned; we do nothing else; best work and prices reas. Excelsior Cleaning Co., 3518 Cass. Kinloch 2173. Lindell 1479A.

SUBURBAN BOARD WANTED.

14 Words or Less, 20c.

BOARD WANTED—A gent wishes board and room by himself; washing; farm preferred; nice respectable family; within 60 miles of St. Louis; reasonable terms. M 78, Post-Dis.

ROOMS WANTED—2 unfurnished rooms, with or without board; in Webster Groves or vicinity. Ad. M 198, Post-Dispatch.

COUNTRY BOARD WANTED.

14 Words or Less, 20 Cents.

COUNTRY BOARD WANTED—Two rooms and board for husband, wife and 4 children from July 15 to Sept. 15; references exchanged. Ad. L 89, Post-Dispatch.

COUNTRY BOARD WANTED—By man and wife. Ad., with particulars, N. F. Brown, 3810 Olive.

COUNTRY BOARD WANTED—For summer, a desirable country boarding place for lady and two children, 8 and 5, convenient to St. Louis; only first-class places need answer; references given. 5053 Horton pl.

FURNISHED HOUSES WANTED.

14 Words or Less, 20 Cents.

FURNISHED HOUSE WANTED—Large furnished house suitable for boarders; nothing but first-class and in good location. Ad. N 198, P.-D.

ROOMS AND BOARD WANTED.

14 Words or Less, 20 Cents.

BOARD WANTED—Gentleman and lady employed want 2 good single rooms with board; private family preferred; must be within 20 minutes' ride of postoffice; give particulars. M 83, P.-D.

BOARD WANTED—Young lady wishes board and room, centrally located. Ad. M 130, Post-Dis.

BOARD WANTED—Young lady bookkeeper wants room and breakfast in nice home; west of Sarah; state price and particulars. Ad. M 5, Post-Dis.

BOARD WANTED—Couple wants board in desirable home, Cabanne suburbs; particulars; terms reasonable. Ad. O 63, Post-Dispatch.

BOARD AND ROOM WANTED—Board and room in private family in North St. Louis by young lady. Ad. N 28, Post-Dispatch.

BOARD AND ROOM WANTED—For 2 young gents in private family between Jefferson and 12th st., north of Olive; state price. Ad. M 197, Post-Dispatch.

BOARD AND ROOM WANTED—In fine boarding house; price and particulars in general first letter. Ad. M 37, Post-Dispatch.

ROOM AND BOARD WANTED—In private family, by 3 ladies and 1 gentleman employed; vicinity of Grand to Pendleton, between Finney and Evans. Ad. L 160, Post-Dispatch.

ROOM AND BOARD WANTED—Young, educated German traveling salesman desires room and board with private German family, near Lafayette Park; no other boarders; permanent if satisfactory. Ad. L 60, Post-Dispatch.

ROOM AND BOARD WANTED—By lady and boy, $20 month; best references. Ad. L 7, P.-D.

ROOM AND BOARD WANTED—Business gentleman, no encumbrances, wants very fine room and board for 2 years in refined family; unless particulars as to family, number of boarders, car service given first letter don't answer. Ad. M 36, Post-Dispatch.

ROOM AND BOARD WANTED—By couple; strictly private family; state price. Ad. M 117, Post-Dispatch.

ROOM AND BOARD WANTED—By young gentleman in a strictly private family. Ad. N 121, Post-Dispatch.

ROOM AND BOARD WANTED—Gentleman desires room and board in private family in the West End; terms must be reasonable. Ad. O 11, Post-Dispatch.

ROOM AND BOARD WANTED—Young man, 28, respectable, wants room and board, with widow or private family, where no other roomers. Ad. N 7, Post-Dispatch.

ROOM AND BOARD WANTED—Room and board by lady employed; no roommate wanted; must have hot bath; must be west of Grand av.; references; state terms. Ad. M 157, Post-Dis.

ROOM AND BOARD WANTED—Nice 2d-story front room, with excellent board, by refined young married couple, on Olive st., between 3600 and 4500; state terms. Ad. box 644, city.

ROOMS AND BOARD WANTED—Front room; southern exposure; also one other room; by elderly lady and son; will pay good price; private family preferred. Ad. M. Z., 3685 Cook av.

ROOM AND BOARD WANTED—Refined young man wants room and board, with private family or widow. Ad. M 158, Post-Dispatch.

ROOMS AND BOARD WANTED—One large or two smaller connecting rooms in private family by a couple; southern exposure; good home table desired; style not necessary; terms reasonable. Ad. N 48, Post-Dispatch.

ROOM AND BOARD WANTED—Room and board with German family on South Side. Ad. N 26, Post-Dispatch.

ROOM AND BOARD WANTED—By gentleman; German; private family only; west of Grand; state price. Ad. M 66, Post-Dispatch.

ROOM AND BOARD WANTED—By young couple; private family preferred. Ad. M 65, Post-Dis.

BOARD WANTED—And 2 connecting rooms; 3 people; state price. Ad. M 188, Post-Dis.

ROOM AND BOARD WANTED—For lady and child; give full particulars. Ad. M 183, P.-D.

ROOM AND BOARD WANTED—With every-day plain honest people; room s. e. and nicely furnished; am in business, and references from bank. Ad. M 33, Post-Dispatch.

ROOM AND BOARD WANTED—Young couple with child 2 years old; strictly private family; will pay good price for first-class place; west of Vandeventer preferred; yard. Ad. W. A. Cathers, Planters' Hotel. (1)

SUBURBAN BOARD.

14 Words or Less, 10 Cents.

ROOMS—Very pleasant cool rooms at Clayton, with first-class board. Ad. K 57, Post-Dis.

SUBURBAN BOARD—Benton Station; large home on hill; newly decorated rooms, veranda, telephone, tennis court; reasonable terms. Ad. M 12, Post-Dispatch.

SUBURBAN BOARD—Large, airy room for couple; private family; large lawn; convenient to two car lines; superior board. Call or address Mrs. E. Rapp, Clayton, Mo.

WOODLAND AV., 104—Maplewood; room and board. (x)

COUNTRY BOARD.

14 Words or Less, 10 Cents.

BOARD—Summer boarders wanted; nice place; good water, shade, fruit, garden; good board. Mrs. A. S. Moor, box 84, Plainview, Ill.

BOARD—Good country board, in pleasant home. J. C. Bates, route No. 1, Carlinville, Ill.

BOARD—Summer boarders wanted, at Hematite, Mo., 36 miles from St. Louis; price reasonable. Mrs. L. M. Phillips.

BOARD—In country, 1½ miles from town; located in a beautiful grove; everything convenient and comfortable. Mrs. S. A. B., Plainview, Ill.

BOARDING—"The Evergreens;" excellent accommodations; large fine mansion; 340 acres; beautifully situated; lawn; magnificent shade trees; boating, fishing, fruits of all kinds; plenty pure ice; fresh eggs, good butter; produced on place; very reasonable rates; can give city references. Ad. A. J. Shults, Moscow Mills, Mo. (4)

COUNTRY BOARD—Large cool rooms, plenty of shade, convenient to trains and boat; near mineral springs; city references. S. T. Porter, La Grange, Mo.

COUNTRY BOARD—Superior country board, 1 hour out; beautiful place; desirable neighborhood. Ad. N 39, Post-Dispatch.

COUNTRY BOARD—Country boarders wanted; large, cool rooms, shady lawns. Kirkwood, Mo. Ad. M 162, Post-Dispatch.

COUNTRY BOARD—In beautiful country home at Webster; stone house, large grounds; unexceptional references required. Ad. M 25, P.-D. (3)

COUNTRY BOARD—Can take care of a few persons at my home in the outskirts of a small country town; pleasant location; nice shady yard; abundance of milk and vegetables; also poultry; 38 miles from city. Mrs. Mary B. Hallows, Bunker Hill, Ill. (2)

HOUSE—Shady lawn, ample verandas, large rooms; home vegetables; accessible. Ad. N 68, Post-Dispatch.

SUMMER BOARD—Sharp Corner Hotel—Good summer board; only 60 miles from St. Louis; cheap rates; quiet, healthy place; plenty fresh milk. Mrs. H. Arensburg, proprietress, Augusta, Mo. (x)

FURNISHED HOUSES FOR RENT.

14 Words or Less, 10 Cents.

CLEMENS AV., 5617—8-room furnished house, for 8½ months; possession early in July; large porch; every convenience; cook willing to remain. Bell, Forest 606 M. (7)

COMPTON AV., 724½ N.—Nicely furnished 4-room flat; no objection to children.

COMPTON AV., 906B N.—4-room second floor furnished flat, all convs.; no children.

COMPTON AV., 902 N.—3-room second floor furnished flat; no children.

COTTAGE AV., 481...—Our elegantly furnished 7-room brick home, nice yard, pleasant street; reasonable to right parties; at once.

FURNISHED HOUSE—12-room house in Chamberlain Park for 3 or 4 months; telephone, filter, fine yard with trees, southern exposure; large rooms; reasonable rent to good tenant. Apply G. S. Johns, Post-Dispatch.

FURNISHED HOUSE—7-room furnished house, in Cabanne during July and August. Apply 5515 Vernon av.

HENRIETTA ST., 3510—Nicely furnished 8 rooms, screened, $40; call today or evenings after 7 p. m., near Grand and Lafayette.

HOUSE—Furnished house, 6 rooms, West End, for 5 weeks; possession July 25; fine yard and stable. Ad. N 97 Post-Dispatch.

HOUSE—10-room furnished house on Clemens av., for year or longer. Apply at once, L 67, P.-D.

HOUSE—Furnished house for rent, July and August; 9 rooms; large yard; located in Webster Groves; $50 a month. Ad. M 62, Post-Dis.

HOUSE—6-room furnished house to family of adults; $32.50 month. Call 5250 Minerva av.

MADISON ST., 2941—Near corner Garrison av.; house of 5 rooms; well furnished; southern exposure; screens, porches, lawn, laundry; hot water heat; hot and cold bath; telephone; reas.

MORGAN ST., 3427—10-room furnished house; modern; cool home; convenient location; very reasonable rent.

ST. VINCENT AV., 2926—Nicely furnished 6-room house; all convs.; July and August.

WASHINGTON AV., 3028—An attractively furnished 9-room house; every convenience; private family, for three months or longer; possession at once.

WELLS AV., 5083—Furnished house, any desired length of time; adults preferred. (x)

WEST BELLE PL., 4100—Well furnished 10-room house, full of first-class boarders; reasonable.

DWELLINGS FOR RENT.

14 Words or Less, 10 Cents.

CABANNE AV., 5072—Modern 9-room house; screens and gas fixtures.

CLIFTON AV., 6344—7 rooms, reception hall; all conveniences, furnace, new plumbing, large lot; 2 blocks from school and Tower Grove car. Storm & Farish, 112 N. 8th st.

COLUMBIA AV., 4934—9-room house, reception hall, hot and cold water, bath, furnace, electric and gas; first-class condition; ½ block from King's highway car. (2)

COOK AV., 4576—A beautiful 9-room house, splendid condition; good neighborhood. A. H. Frederick, 612 Chestnut st.

COOK AV., 4244—8-room modern home, all conveniences, large front, side and rear yard. Apply 4051 McPherson av.

COTE BRILLIANTE AV., 3716—3-room cottage; large yard; water; with or without stable; $15.

DELMAR BL., 4110—Choice, modern 10-room house; very choice; reasonable rent. Hildenbrandt & Noble, 623 Chestnut st.

DELMAR BL., 3951—Modern 8-room house; furnace, screens, gas fixtures, gas stove and range; choice house; $55. Howard Gambrill & Co., 917 Chestnut st.

ELMBANK AV., 4466—8-room detached dwelling; $35. Robt. M. Noonan, 704 Chestnut st.

ETZEL AV., 6426—5-room cottage, furnished; near World's Fair grounds.

EVANS AV., 4251—Six rooms, hot and cold water, bath, etc., nice place.

GLADES AV., 6930—5 rooms, bath, hot and cold water; furnace.

GRATIOT ST., 4039—House; 3 rooms.

HOUSE—Well furnished double house of 12 rooms; southern exposure; large, airy rooms; porches; yard; terms reas. Ad. L 19, Post-Dis.

LUCAS AV., 2922—Stone-front dwelling; 10 large rooms; furnace, etc.; $75; put in good condition. John S. Blake & Bro., 17 N. 7th st.

M'PHERSON AV., 4067—8 rooms, bath and reception hall; open.

MAFFITT AV., 4852—Modern 7-room brick dwelling; $30. McKee-Hartnagel R. E. Co., 1134 Chestnut st.

MAGAZINE ST., 3017—Six-room frame house, $15.

MAPLE AV., 5043—Beautiful new 10-room dwelling, finished in oak, hardwood floors, combination gas and electric fixtures; will decorate to suit; want to lease for 3 years to desirable tenant; rent $75 per month. Stewart, 1002 Chestnut st.

MORGAN ST., 4606—8-room house with all modern conveniences. C. S. Aehle, 621 Locust.

RESIDENCE—Modern 8-room residence in Clayton; large lot, stable; possession Aug. 1; rent reasonable. Apply 6131 Etzel av. Kinloch Del. 1179.

WALL PAPER and fresco cleaned; we do nothing else; best work and prices reas. Excelsior Cleaning Co., 3513 Cass. Kin. D 2173. Lindell 1479A.

WESTMINSTER PL., 4606—Elegant 11-room dwelling; open today. Apply to A. P. Miller, 415 Locust st.

WRIGHT ST., 1437—6 rooms; bath, closet, furnace; all newly decorated; rent $25; open.

FURNISHED FLATS FOR RENT.

14 Words or Less. 10 Cents.

CAROLINE ST., 2910—Furnished flat; 3 rooms; bath and gas range.

COMPTON AV., 721 N.—Flat of 2 rooms, furnished for housekeeping; bargain to permanent parties.

DELMAR BL., Between Newstead and Whittier; will share furnished flat, 6 rooms, with refined couple. Ad. E 96, Post-Dispatch. (7)

DELMAR BL., 5252—Furnished 6-room flat for summer; every convenience; janitor service; fine location.

DELMAR BL., 5069—Large nicely furnished 4-room flat; piano, telephone; conveniences; reas.

EASTON AV., 3178—Four large rooms; nicely furnished; all conveniences.

EVANS AV., 3976A—Handsomely furnished flat; three rooms; bath; modern conveniences; no children.

EVANS AV., 4475—Nicely furnished 3-room flat; all modern conveniences.

FAIRMOUNT AV., 5047—Nicely furnished 6-room flat to responsible party without children.

FIFTEENTH ST., 813 N.—Completely furnished 3-room flat, $3.75; also other furnished rooms.

FIFTEENTH ST., 813 N.—Completely furnished flat of 3 rooms; bath, gas, etc.; also other furnished rooms.

FINNEY AV., 4067A—Furnished 4-room flat, bath, every convenience; July and August; rent cheap.

FLAT—Three-room furnished flat, bath; Compton Heights; references required. Ad. M 127, Post-Dispatch.

FLAT—Completely and elegantly furnished 5-room apartment; finest of mahogany furniture, cut glass, Oriental rugs throughout, all brand new and in a new apartment; will rent for any length of time or sell at a sacrifice; no children; references required. N 179, Post-Dis.

FURNISHED FLAT—Beautiful 4 or 5 room flat, very reasonable; or will rent separate rooms; gas range, steam heat, janitor service; piano, telephone; cars of Olive and Taylor lines pass the door. Call up Kinloch Delmar 208, Sunday and Monday or address A 100, Forest Park Substation.

FURNISHED FLAT—Of six rooms on Cabanne av., west of King's highway, to responsible parties. Ad. N 62, Post-Dispatch.

GARRISON AV., 1303 N.—Furnished 3 and 4 room flats; southern exposure; lawn, janitor, telephone, separate entrance, pleasant home; reasonable.

HICKORY ST., 3428—Three-room flat, furnished for housekeeping; $15; small family.

LACLEDE AV., 3687—Nicely furnished 3-room flat with bath for light housekeeping; southern exposure.

LACLEDE AV., 4330—Furnished flat; 6 rooms; all conveniences; owner will retain one room. Inquire after 5:30 p. m. and Sunday afternoon. (7)

LAWTON AV., 3134—2d-floor front, extra large, nicely furnished housekeeping room; $3 week; no children. (1)

LEFFINGWELL AV., 305 N.—Flat of 3 rooms, handsomely furnished; all conveniences; 2d floor.

LINCOLN AV., 4025—3-room furnished flat for housekeeping.

LINDELL BL., 3948A—Furnished flats; references required; call Monday.

NEWSTEAD AV., 1000—Corner W. Belle, nicely furnished 3-room flat with bath.

NEWSTEAD AV., 722—Furnished 3-room flat and bath.

PAGE BL., 5064A—Part of handsomely furnished flat; all modern conveniences; no children. (7)

RIDGE AV., 5200—5-room lower flat; furnished complete; small family; till Nov. 1.

SULLIVAN AV., 3816A—July 1 to Aug. 15, 5-room furnished flat; modern; upstairs; nice location; references required. (7)

VANDEVENTER AV., 1319A N.—Elegant furnished 4-room flat; call from 10 a. m. to 5 p. m.

WASHINGTON AV., 4163—Well furnished flat, 6 rooms; modern; references.

ROOMMATES WANTED.

14 Words or Less, 20c.

COOK AV., 4142—Large and small room with board, $9.50 for couple; roommate wanted.

ROOMMATE WANTED—3013 Easton av; light; $1.50.

ROOMMATE WANTED—Gentleman roommate; large room with board; Olive cars. 518 N. Spring av.

ROOMMATE WANTED—Lady roommate by lady employed during day; fine airy room; $1.50 per week. 3043 Lawton av.

ROOMMATE WANTED—Young gent has south room; good board; wants roommate; reasonable. 3016 Pine st.

ROOMMATE WANTED—Young man, good habits, 15 years in one position, wants roommate; nice room; modern conveniences; West End; board if desired; reasonable. Ad. N 145, Post-Dispatch.

ROOMMATE WANTED—Gentleman roommate for large airy rooms; southern exposure; $2 per week. 3043 Lawton av.

ROOMMATE WANTED—By lady; private family. 3611A Olive st.

ROOMMATE WANTED—By gentleman; $1 per week. 4104 Cook av.

ROOMMATE WANTED—Lady employed to share nicely furnished room and kitchen; will rent reas. 4379 Cook av.

ROOMMATE WANTED—By young lady; terms very reasonable. Ad. N 155, Post-Dispatch.

ROOMMATE WANTED—Young man, occupying front room, with board, desires roommate; other rooms. 816 N. Garrison av.

ROOMMATE WANTED—Young lady would like roommate; references exchanged; housekeeping if desirable. 1204A St. Ange av.

ROOMMATE WANTED—Young man wants young gentleman to share room; reasonable. 922 Morrison av.

ROOMMATE WANTED—For gentleman; location convenient to Olive, Suburban lines. 3811 Delmar.

ROOMMATE WANTED—Nicely furnished room, with board. 3613 Page bl.

FLATS F...

14 Words...

BACON ST., 2601—3 rooms, hall, gas, bath; no children.

BACON ST., 2418—Elegant detached flat; 4 rooms and bath; hot water; rent $20.

BELL AV., 3525—Seven rooms, steam heated, janitor service; possession at once; open. A. S. Loomis, 110 N. 9th st.

BELL AV., 4622—4 or 5 room flat, marble vestibule, reception hall, porcelain bath, furnace, screen, chandeliers; $27; janitor; no children.

BARRETT ST., 3523—Also Grand av., 3900 N.—Both upstairs; southern exposure; complete 6-room modern flats; $25. Particulars 910 Grand.

CALIFORNIA AV., 3416—Two-room flat; hot water bath; all modern improvements.

CASTLEMAN AV., 4008-4008A—Flats.

CASS AV., 2417A—Elegant 5-room flat; hall, gas, bath, laundry; no children.

CATALPA ST., 6315—New 4-room brick flat, block north of Easton; $16.

COMPTON AV., 4636 S.—Four rooms, gas, bath, second floor; no children; reasonable. (7)

COOK AV., 4328—Choice 6-room flat; steam heat; $40. Hildenbrandt & Noble, 623 Chestnut st.

COOK AV., 4361—Elegant 7-room flat; see owner, lower flat. (7)

COTE BRILLIANTE AV., 3653—5 rooms; bath and gas.

COTE BRILLIANTE AV., 4534—Modern flat, 4 rooms, hall, gas, hot bath; rent $20.

DELMAR BL., 4060—3 rooms, furnished or unfurnished; gas, bath, closets.

DELMAR BL., 3147A—6 rooms and alcove, all improvements; rent $37.50; possession July 1. Apply Sunday on premises.

EASTON AV., 5342—4-room flat, with bath and laundry; vacant July 1; fine location for dentist. Inquire next door, 5344 Easton.

EIGHTEENTH ST., 1436 S.—Beautiful flats, 5 rooms and bathroom. Andrew Gerst, 102 N. 8th st. (2)

EVANS AV., 3709—Flat, 4 rooms, 2d floor; bath, gas, laundry; vacant Tuesday.

EVANS AV., 4295—4-room flat, hall, bath, gas fixtures; finished basement; no children.

EWING AV., 810 N.—6 rooms, bath, steam heat, fixtures, screens, janitor; $30.

FINNEY AV., 4047A—Elegant 4-room flat, shades, screens, gas fixtures, gas range in kitchen; instantaneous water heater in bathroom; rent $22.50. N. S. Wood, 915 Chestnut st.

FLATS—Garrison, corner Dickson, 3 and 7 room flats; steam heated; southern exposure; lawn, janitor, telephone; pleasant whole year round; reasonable.

FLAT—Choice 6-room flat on King's highway, No. 928, near Suburban tracks; lower floor; strictly modern finish; screens, fixtures, awnings, etc. Culp, 810 Chestnut st.

FLAT—For sale, leaving city; my complete and elegantly furnished 5-room flat; everything almost new; rent only $20. Ad. N 79, Post-Dispatch.

HICKORY ST., 1222—3-room flat, 1st floor; water in kitchen; all conveniences; cheap; call Monday.

HODIAMONT AV., 2616—New 6-room flat. (7)

JOHN AV., 2114—Near water tower; modern flats; 4 and 5 rooms; rent reasonable; guarantee no advance.

M'PHERSON AV., 3953—Modern new 6-room apartment; steam heated, filtered water, janitor, etc.; very fine; rent $45. VROOMAN & CO., 8½ N. 8th st.

MAPLE AV., 6003—Beautiful 5-room flat, near World's Fair; vacant July 1; Olive car.

MISSISSIPPI AV., 1211—3-room flat, all conveniences; nicely furnished for light housekeeping; very desirable; reasonable.

MICHIGAN AV., 5812—Six rooms and bath; hot and cold water; fixtures for gas and electric light; screens; large yard; neighborhood very desirable; convenient to two car lines; $25.

MORGAN ST., 4118—Six-room, 1st floor apartment; bath, sideboard, china closet, hot water heating, laundry, sheds, screens, fixtures; modern and captivating; rent $40; possession July 1. Zink & Co., agents, 19 N. 7th st.

MORGAN ST., 4122—This most desirable 6-room flat; the best part of beautiful Morgan st.; light, airy and clean; modern plumbing; rent $30 and no farther raise for World's Fair; open Sunday. W. E. Ingalls, agent, 1223 Olive st.

NEWSTEAD AV., 3018 N.—Five-room modern flat. Geo. Dausman R. E. Co., 620 Chestnut.

NORTH MARKET ST., 3113—5 rooms, bath, hot and cold water, just decorated; a new flat. Rent $25. Apply to R. T. Madden & Co., 3512 Easton av.

OLIVE ST., 3711—6 rooms, bath, steam heat, hot water, fixtures; porches, laundry, $40.

PAGE BL., 5104—6 rooms, bath, steam heat, etc. Rent $37. Apply to R. T. Madden & Co., 3512 Easton av.

PARK AV., 3434A—Modern 6-room flat, just vacated; will be repaired. Cornet & Zeibig.

RUTGER ST., 4437-4431—New flats, 3 large rooms, fine laundry, large yard and sheds, $13; 2 blocks east of Forest Park. Herrmann, 1127 Chestnut.

ST. FERDINAND AV., 4273A—A 4-room flat, gas, with or without stable.

ST. VINCENT AV., 3450—Flat, downstairs, 4 rooms and bath.

ST. VINCENT AV., 2603—Flat of 4 rooms; bath; all conveniences. A. Boeck, 1426 S. Broadway.

SARAH ST., 913 N.—6-room flat; screens, gas range and fixtures.

SHAW AV., 3848—5-room, furnace, screens, gas fixtures, etc.

SHERIDAN AV., 3061—4-room flat; 2d floor; all conveniences; rent $25.

THIRTEENTH ST., 1913 N.—Four nice rooms, stone front, flat.

VIRGINIA AV., 2705—7 rooms and bath, hot and cold water; all modern conveniences. (7)

WALTON AV., 608—Modern flat of 6 rooms; bath, furnace, gas range, etc.; open; $37.50. H. D. Updike, 52 Laclede bldg.

WALNUT ST., 2305—Six large rooms; bath; good order; second floor. Inquire 2307 Walnut.

WALTON AV., 763—4-room flat to couple; gas, bath, porches; detached house; with owner.

WASHINGTON AV., 4615 AND 4619—Modern flats of 6 rooms; bath, furnace, gas range, etc.; open; $40. H. D. Updike, 52 Laclede bldg.

WEBSTER AV., 1417—7 rooms, bath; best sanitary plumbing; newly painted outside and inside; newly decorated throughout; rent $30; open afternoons.

WEST BELLE PL., 4452A-4454—Steam-heated flats; 5 rooms; janitor; all conveniences, etc. (1)

WEST CABANNE COURT, 935A—Nice flat, 4 big rooms, $15. N. S. Wood, 915 Chestnut st.

FURNISHED FLATS WANTED.

14 Words or Less, 20 Cents.

FLAT WANTED—Young man wants 2-room flat or in private family with no other boarders, for housekeeping, partly furnished, at $10 month. Ad. O 10, Post-Dispatch.

TO LET FOR BUSINESS PURPOSES.

14 Words or Less, 10 Cents.

ALICE AV., 1969—Saloon, with fixtures; 2 stores, fine location for grocery and meat market.

BARTMER AV., 6225—Half or all of extra large store; splendid location.

BROADWAY, 4337 N.—Store, excellent corner; 1000 square feet; $15. Ad. T 49, Post-Dis.

BROADWAY, 1131 S.—8400 square feet, new building, 4 streets, 3 car lines, railroad near.

BROADWAY, 4337 N.—Store; excellent corner; 1000 square feet; $15. Apply Winter, 1912 Hebert.

DESKROOM—Deskroom, or part of office. Room 904 Burlington bldg.

DESK ROOM—$5; both phones; 1st floor. Warren, 200-2 N. 2d st. (1)

DESK ROOM—Or half of office, with or without desk; $8; only one occupant. 817 Chemical bldg.

DESKROOM—Light and desirable. 708½ Pine st., room 315.

DESKROOM—In good light office; use both public phones. 508 Burlington bldg.

DESKROOM—Deskroom, with desk. Geo. Frisch, 621 Chestnut st.

DESK ROOM WANTED—Will give services and typewriter use for office accommodations. Ad. O 2, Post-Dispatch.

DESK ROOM—Handsome office; low rent; 4th and Olive. Ad. L 136, Post-Dispatch.

DESKROOM—Part of office or deskroom, in Holland bldg.; prefer one who calls on manufacturing trade. Ad. M 73, Post-Dispatch.

DICKSON ST., 2235—Stable, with 6 stalls, big loft for feed; also good wagon shed, with room or without.

EASTON AV., 4753—New store; has three entrances; suitable for most any business.

EASTON AV., 8308—Store; 20x60; good business location; newly decorated.

ELEVENTH ST., AND BROOKLYN, S. E. COR.—Store and rooms above; rent $35. A. H. Frederick, 612 Chestnut st.

FARMS—For sale, fruit and poultry farms, 75 miles from St. Louis, at "bargain" prices. Send for free list. C. D. Williams, Mount Vernon, Ill.

FLOOR SPACE—10,000 square feet floor space; granitoid basement; good light; $75. Warren, 200-2 N. 2d st. (1)

FLOOR SPACE—34 ... bldg., 718 St. Charles st.; 10,000 squ... feet; also most available for manufacturing; can furnish power, heat, water and elevators. The Emerson Electric Mfg. Co., Washington av. and 21st. Bell phone, Beaumont 250.

FOURTH ST., 618 AND 620 S.—2 nice stores. Call at 633 S. 4th st.

FRONT ST., 208-209—Switching facilities; will alter to suit. Warren, 200-2 N. 2d st. (1)

GRAND AV., 3900 N.—Store and flats; reasonable; 1 or both. Particulars at 3910 Grand.

GRAND AND FINNEY AVS., northwest corner; choice office; splendid stand; see Putnam on premises. (x)

HIGH ST., 708—Elegant store; in the heart of the business district; ½ block north of 12th and Washington av.; possession July 1. Inquire at Pipe Factory, 712 High st. (7)

JEFFERSON AV., 112 N.—Lunch stand, good location.

LAWTON AV., 3313—Small furnished dining room or restaurant in a paying district.

LINDELL BL., 3625—Large stable for rent; in good condition; vacant July 1. (1)

LINDELL AV., 3558—Corner Grand—A No. 1 office for physician or dentist; rent moderate.

LUCAS AV., 817—Store, with or without nine rooms. Cornet & Zeibig.

MANCHESTER AV., 6208—Store or harness shop with 2 or 5 rooms. Inquire 6440 Dale.

MANCHESTER AV., 3438—Store; 15x45; only $15. R. M. Noonan, 704 Chestnut st.

MARKET ST., 117—Store, 16x55; good location; only $35. R. M. Noonan, 704 Chestnut st.

OLIVE ST., near Spring; parlors, first floor, for physician; all conveniences; telephone ... (1)

OFFICE—Half of office, including desk and chair. 519 Commercial bldg.

OFFICE—On 7th floor Mermod & Jaccard bldg. Inquire of manager of building or Berger Mfg. Co., 623 N. Main st. (4)

OFFICE ROOM—With or without desk. Room 7, Allen bldg., Broadway and Market.

OFFICE—Physician on prominent thoroughfare desires to share his newly appointed offices with a dentist. Ad. L 106, Post-Dispatch.

OFFICE—Office of two rooms for dentist; just vacated. Northeast corner of Bell av. and Suburban railroad.

OFFICE ROOMS—In large office building in business center; will rent en suite or separate. Ad. F 149, Post-Dispatch. (7)

OLD MANCHESTER RD., 1300—Cor. Talmage av.—Good saloon corner. C. Schuette Realty Co., 2712 N. 14th st.

OLIVE ST., 2329—Large new store; near Jefferson av.; grand location for any kind of business.

OLIVE ST., 4133—Stable; $5 per month.

PAGE AV., 3750—Corner Prairie—Large store with room, suitable for druggist, grocer, etc. Herrmann, 1127 Chestnut st.

PENDLETON AV., 914—Large store, fine location for business. Inquire of Edward Joy, 506 Olive.

PINE ST., 823—Space for desk, use of telephones and exclusive use of typewriter; ground floor; centrally located. American Writing Machine Co.

RESTAURANT—For rent, small restaurant, bargain. 822 S. 14th st. (7)

ROOM—Shop rooms, with telephone. 913 N. Sarah st.

SECOND ST., 200 N.—Corner room, 3d floor, 2500 square feet. Warren, 200-2 N. 2d st.

SPACE—Second and upper floors, with water, electric light and power if desired. Wilbrandt, 1007 Olive st. (x)

SPRUCE ST., 212-214—First and second floors, 22x125, light on three sides, with or without power; suitable for factory purposes. Inquire 409 S. 2d st.

STABLE—In which 4 or 5 horses and 2 or 3 carriages can be kept; also man's room and room for hay and grain; rent $8 month. Inquire 3645 Finney av.

STORE—Part of large store with show window and office space. Apply 1111 Pine st.

STORE—Finest location in West End for good baker and confectioner. Apply n. e. corner Academy and Minerva avs.

STORES—Three new modern stores in Kirkwood; good location for baker, barber, tailor or dry goods store. Heinzelmann.

STORE—Elegant corner; 43x100; plate glass both fronts; near Planters'. Warren, 200-2 N. 2d. (1)

STORE—First-class location; store 30x50; for grocery, meat market, saloon or drug store; northeast corner Page and Prairie avs.; lease to responsible party. Apply 3753 Page bl.

THIRD ST., 745 S.—Three-story building with cellar and elevator; $35. Herrmann, 1127 Chestnut st.

THIRD ST., 2300 S.—Corner store, suitable for butcher or saloon; good locality.

VANDEVENTER AV., 2254 S.—2 or 3 connecting southern rooms, above store, suitable for doctor or dentist; everything modern; elegant location.

WAREHOUSE—One-story warehouse, 100x170 feet; located 21st st. and Mo. Pac. tracks. American Steel and Wire Co., 1935 Papin st.

WASH ST., 2749—Rooms for doctor and dentist office; also store room and two unfurnished rooms.

WESTMINSTER PL., 3930—Good stable.

Wanted—FOR BUSINESS PURPOSES.

14 Words or Less, 20 Cents.

FLOOR SPACE WANETD—For manufacturing, 1 or 2 floors, $15. Phillips, 705 Roe bldg.

HOTEL WANTED—To rent, completely furnished hotel; country town. Ad. Hotelman, 4256 Finney.

PRIVILEGES WANTED—For shooting gallery and dodger at picnics and fairs, etc. Open for the 4th. Ad. N 51, Post-Dispatch.

STORE WANTED—Widower wants to rent place suitable for small store close to 9th and Marion. Ad. L 87, Post-Dispatch.

STUDIO WANTED—One or two rooms and skylight; central district; must be clean and cheap; permanent. Ad. M 180, Post-Dispatch.

SUBURBAN PROPERTY FOR RENT.

14 Words or Less, 10 Cents.

COTTAGE—For rent, cottage corner Suburban and Picadilly; $15; owner on premises; Greenwood.

HOUSE—Large house, furnished, bath, shade; owner will board; reasonable. Adams, Claiborne pl., Webster Groves. (x)

HOUSE—6 rooms, 3 blocks from Old Orchard Station. Apply 4000 Finney av.

ROOMS—Two rooms, south front, corner Brompton and Manhattan av., Greenwood; $8; both railroad and street cars. (7)

HOTELS.

14 Words or Less, 20 Cents.

MONROE HOUSE, 618 N. Broadway; just opened; everything new; no bedbugs to annoy you; rooms, 20c and 25c; beds, 15c; baths free; call and select them while new and clean.

UNION HOTEL, 15th and Pine—Clean, airy furnished rooms.

FOR COLORED PEOPLE.

14 Words or Less, 10 Cents.

RUTGER ST., 3432—Neatly furnished rooms, private family, for colored gentlemen; convenient to 3 car lines.

SHERIDAN AV., 2812—One neatly furnished front room for colored people.

STORAGE

ABSOLUTELY FIREPROOF STORAGE — New warehouse, Grand and Laclede; for safekeeping furniture, pianos, valuables, trunks, boxes, etc.; first-class moving, packing, shipping, etc.; money advanced; get our rates; both telephones. R. U. LEONORI AUCTION & STORAGE CO., 1219-1221 Olive st. (x)

AMERICAN STORAGE AND MOVING CO., 2315 Olive st.; moving, packing, shipping; store in separate rooms. Tel. Main 2531A. W. H. Landale, president. (x)

BONDED warehouses; Henry C. W. Wiche Storage and Moving Co., 1512-1516 Franklin av.; money advanced when desired. Kinloch C 936. (x)

SOUTH SIDE STORAGE AND MOVING CO., 1901 to 1905 Sidney; tel. Sidney 231; Kin. C 1915. (x)

STORAGE—Cheapest place in city to store furniture, pianos, trunks, etc.; moving, packing and shipping at lowest rates. Main 250 or D930. L. B. Langan & Co., 1001 to 1015 Morgan st.

STORAGE HOUSE—Clean, new, for storing household goods, etc.; lowest insurance in city; see us before contracting. Selkirk, 1800 Chouteau. (x)

LANGAN & TAYLOR
STORAGE AND MOVING CO.
New warehouse, 1823 Washington av.; 300 private rooms for storage; mothproof carpet room; cheapest insurance in the city; you have access to our room at any time; all moving, packing ... shipping guaranteed; money advanced; estab... Ring up O 741 or Main 2036 and get our ra...

OPTICIANS.

14 Words or Less, 20c.

DR. MORITZ, 612 FRANKLIN
Is the only optician in St. Louis that is a p... ing physician; has the best equipped par... the city.
Solid gold glasses, $1.75 up.
Examination free. Treatment if necess... per week.

...D—I want representatives in every place to sell my magic hand for the complexion. Sells on sight and application. Send for particulars to John H. Woodbury, 105 W. 72d st., New York.

AN osteopathic physician has an exceptional location in West End, near Grand; wants an associate. Ad. L 153, Post-Dispatch.

BAKERS—Get prices on oven from the Midleby Oven Mfg. Co., 60 W. Van Buren st., Chicago; can be seen in operation at 610 N. Sarah. (x)

BEFORE you buy a busines of any kind, in any town or city in the United States, send for my large free list of business opportunities—little shops, large department stores, manufacturing plants, newspapers, mines, gas plants, openings for doctors, dentists, real estate agents, etc.; state what line you are interested in. W. M. Ostrander, 1504 N. A. bldg., Philadelphia. (x)

BUSINESS CHANCE—An important branch of our business is furnishing capital for the development of steam and electric railroads, inventions, and manufacturing enterprises. We make a specialty of selling industrial and mining stocks and bonds. Stock corporations organized and floated under the laws of any state. Loans negotiated. We can sell your business or property wherever located.. Write us. Horatio Gilbert & Co., Ellicott Square, Buffalo. (5)

BUSINESS CHANCE—Colorado specimens free from Gilpin's greatest gold mines; shares 9c, prospectus and sworn monthly statements on request. Roderick Dhu Co., 507 Mack, Denver, Colo.

BUSINESS CHANCE—$3 buys 100 shares industrial stock; good for dividends. For particulars address Pantheon Lumber Manufacturing Co., Colville, Wash.

BUSINESS CHANCE—The agency wanted for a useful article of any description, suitable to be sold through agents; propositions from manufacturers only considered; send terms and particulars to Terry, Box 672, New York City.

BUSINESS CHANCE—$5000 takes 90 per cent of best World's Fair concession. N 22, Post-D.

BUSINESS CHANCE—Young man, energetic and brainy, with $250 for legitimate business enterprise. Ad. N 15, Post-Dispatch.

BUSINESS CHANCE—Wanted, party to invest $1000 in company, for which he will receive either stock or guaranteed bonds, and act as treasurer of company; liberal proposition to right party. Ad. N 14, Post-Dispatch.

BUSINESS CHANCE—I want representatives in every place to sell my magic hand for the complexion; sells on sight and application; send for particulars to John H. Woodbury, 105 W. 72d st., New York.

BUSINESS CHANCE—$5000, half interest newly furnished and renovated 79-room hotel; rent $300 per month; $10,000 income. Merchants' Hotel, 12th and Olive sts.

BUSINESS CHANCE—Man and wife with $500 to take charge of restaurant. Merchants' Hotel, 12th and Olive sts.

BUSINESS CHANCE—Wanted, parties who will invest from $100 to $1000 in company that will pay 100 per cent dividend and work for the company; salary and commission. 302 Century bldg.

BUSINESS CHANCE—A splendid opportunity for small business investment; will pay large returns; investigate. Ad. M 81, Post-Dispatch.

BUSINESS CHANCE—To a young man who can furnish first-class references and has A1 business ability and $5000 cash, an opportunity is offered to secure a half interest in an established growing mercantile business that is now clearing over $500 a month; profits can be doubled with proper assistance; investment fully secured. For particulars address N 180, Post-Dispatch.

BUSINESS CHANCE—For sale, 1-3 interest in small soda water factory. Call or address 1901 N. Grand av.

BUSINESS CHANCE—A desirable opening for meat market in good Iowa town of 10,000 population; will also consider first-class, experienced butcher as partner. Ad. O 99, Post-Dispatch.

BUSINESS CHANCE—Money-making manufacturing invention. Ad. O 40, Post-Dispatch.

BUSINESS CHANCE—Wanted, gentleman or lady to buy undesirable partner's interest in one of the best-paying businesses in this city; $6000 to $10,000 required. Ad. O 42, Post-Dis.

BUSINESS CHANCE—Have a system for playing the races that cannot loose; you handle your own money; A1 references furnished; investigate. Ad. O 44, Post-Dispatch.

BUSINESS CHANCE—Good business location for summer garden; 300 yards from southeastern entrance to World's Fair; 8-room house, shade trees; 5 acres of ground; sell or lease. Apply to W. S. Haven, 115 S. 6th st.

BUSINESS CHANCE—Four valuable trade secrets from old established bottlers and rectifyers; worth $100 each; all four sent sealed for only 25c in silver or stamps; order at once. Ad. J. M. Dunn & Co., Box 215 Cartersville, Ga. (x)

BUSINESS CHANCE—Buy wheat and corn now; $100 invested in grain or stocks by our "Modern Method Plan" should result in large profits within 30 days; write for particulars and send for our free booklet, "Modern Methods for Safe Investments." Flower & Co., Bankers and Brokers, Traders' Bldg., opp. Board of Trade, Chicago.

BUSINESS CHANCE—To exchange, collection of $25,000 rare oil paintings, many of them works of old masters such as Rembrandt, Franz von Lenbach, Carlo Dolci, Murrillo, Coreggio, Francisco Mazzoli, Lastman, Hudchenburg and many other famous paintings; want business property or improved farm; send for catalogue. Ad. Room 4, 130 La Salle st., Chicago.

BUSINESS CHANCE—Use the famous postal card scheme and make $50 a week easily; to introduce our legitimate money-earning schemes, we will send complete working details, in booklet, for only 10c. D. Leslie Book Co., Allegheny, Pa. (x)

BUSINESS CHANCE—Receipt for making very best furniture polish, 25c. Lipe, 1713 Ohio av., East St. Louis.

BUSINESS CHANCE—$100 earns $2500 weekly; our phenomenal operations still continue; straightforward investment methods honorably conducted on legitimate business principles by America's most successful turf brokers; extraordinary exclusive information facilities; thousands indorse our daily three-horse guaranteed winning special, telegraphed anywhere prepaid, $10 weekly; absolutely safe; handle money yourself; booklet, telegraph code, free. Prudential Bureau, Assessors' Bldg., Chicago.

BUSINESS CHANCE—Make money in spare time mailing circulars; an hour daily gives good income; inclose stamp. H. B. Fleming, Box 277, Topeka, Kan. (x)

BUSINESS CHANCE—I can sell your business, no matter where it is send description, state price and learn how; established 1896; highest references; offices in 14 cities. W. M. Ostrander, 1443 N. A. Bldg., Philadelphia. (x)

FOR $1000 we will give $10,000 worth of stock which should bring at least 5 per cent a year; investigate. Ad. M 95, Post-Dispatch.

I PAY spot cash for military bounty land warrants issued to soldiers of any war; also soldiers' additional homestead rights; write me at once. Frank H. Reger, Barth block, Denver, Colo.

IF you want to invest in lead or zinc mining in St. Francois or adjoining counties; we have options on some of the best property; we give you the benefit of 20 years' experience, of one who knows the entire formation of this district and invite you to see for yourself; best references. Ad. O 8, Post-Dispatch.

MAN WANTED—Young business man, with $1000 cash, to join a reliable newspaper man in making big money on a splendid proposition; you can handle your own money; the best ever; can show you. Ad. N 61, Post-Dispatch.

SPECULATORS—The opportunities offered by the present stock and grain markets to persons of moderate means, have seldom been equaled. If you are satisfied with reasonable results send for our book and bulletin letters. Ernest E. Jones Co., brokers, Exchange and board members, 276 B, La Salle st., Chicago.

...IS beats New Jersey; charters procured under South Dakota laws for a few dollars; write for corporation laws, blanks, by-laws and forms to Philip Lawrence, late asst. secretary of state, Huron, Beadle County, S. D.

THIS beats New Jersey; charters procured under South Dakota laws for a few dollars; write for corporation laws, blanks, by-laws and forms to Philip Lawrence, late assistant secretary of state, Huron, Beadle County, S. D.

TRADING in "puts" and "calls" under our system is very profitable; we handle grain and stock accounts on a margin of as low as $20; our book on "put" and "call" trading sent free on application; refs., Bradstreet. Booge & Co., members of chamber of commerce, 38 Corn Exchange, Minneapolis.

WANTED—10,000 home-seekers, farmers and stockmen to join colony to Argentine; rich corn and alfalfa land; 50c to $2 peracre. Write the South American Co'onists Co., No. 1 Chamber of Commerce, Minneapolis, Minn.

...can win at the races if you know how; I ...ve for 12 years; I will tell you how to do it. ... with stamp, R. Williams, 2810 Third av., New York City.

...R OPPORTUNITY—18,000 names of prosperous farmers in West Virginia; just compiled; ...rice address guaranteed; sent postpaid for ... money back if not more than satisfactory. ... Specialty Co., Heaters, W. Va.

...8 in one week; this was accom...y; in the past seven months an ... of $1000 a month has been earned ...vestment; an honorable business ...hich has proven phenomenally ...ing from a corporation with $100,... ...ational Bank references. Write for ...tar and Crescent Co., 226-228 La ...cago.

NOTICE!

...o sell the Post-Dispatch at your ... phone Circulation Department, ... Main 1927. (x)

...CES.
...Wo... 20c.

PATENTS.

INVENTORS' GUIDE BOOK MAILED FREE.
This book contains 68 pages of valuable information for inventors, patentees and mechanics; tells how to obtain a patent; the cost of a patent; what to invent for profit and how to sell a patent; illustrates 100 mechanical movements and contains a history of the most famous inventions with portraits of the inventors.
BOOK MAILED FREE!
O'MEARA & BROCK, PATENT ATTORNEYS,
623 11th st., N. W. Washington, D. C.

NOTICE TO THE PUBLIC

United Orchard Co., St. Louis, Mo., with the largest growing fruit-bearing orchards in the world, offers a limited number of shares of its capital stock for sale on monthly payments, without interest, to further increase its properties in six different states. The company has no bonds, debts or preferred stock, all stockholders are on same basis. If you are interested in a good investment, call or write for particulars.
J. G. M'NAIR, President.
United Orchard Co., 519 Century bldg., St. Louis.

ATTENTION!
PRIVILEGE PEOPLE!

All privileges and concessions for sale for CENTRAL TRADES AND LABOR UNION'S MAMMOTH MID-SUMMER CARNIVAL, EXPOSITION AND MIDWAY, at HANDLAN'S PARK, GRAND AND LACLEDE AVS., JULY 25th to AUG. 8, inclusive.
CARNIVAL HEADQUARTERS, 306 NULSON BLDG., corner 6th and Olive. OTHER CARNIVALS TO FOLLOW.

PATENTS
GUARANTEED

PATENTS SECURED OR FEE RETURNED.
Send model or sketch for FREE opinion as to patentability. Send for illustrated GUIDE BOOK and list of INVENTIONS WANTED; finest publications issued for free distribution. Contain valuable information regarding patents, TRADE-MARKS and COPYRIGHTS; HOW TO OBTAIN AND SELL THEM; 100 mechanical movements, etc. Patents secured by us advertised free in the PATENT RECORD. SAMPLE COPY FREE. Address
EVANS, WILKINS & CO.,
Registered Attorneys, 645 F st., Washington, D.C. (x)

BUSINESS WANTED.
14 Words or Less, 20 Cents.

BARBER SHOP WANTED—In small country town of 200 or more, or location for same; give full particulars. Ad. L 163, P.-D. (7)

BOARDING HOUSE WANTED—Desirable locality; about 10 rooms; reasonable terms. Ad. N 148, Post-Dispatch.

BUSINESS WANTED—A thriving installment business can be started for $1500; I understand it from A to Z; will put my experience and time against money. Ad. N 49, Post-Dispatch.

BUSINESS WANTED—To buy rooming house, 9 or 10 rooms furnished, east of Grand. Ad. N 29, Post-Dispatch.

BUSINESS WANTED—Will pay cash for good saloon or cigar stand; any location. M 115, P.-D.

BUSINESS WANTED—Small store with living room where lady can wait on trade; want cash bargain and respectable neighborhood. Ad. M 114, Post-Dispatch.

BUSINESS WANTED—Rooming or boarding house; 12 rooms; more preferred; between Grand and Jefferson, Morgan and Laclede; desire clean, neat place; give full particulars, how reached. Ad. M 116, Post-Dispatch.

BUSINESS WANTED—We paper rooms for $2, including paper; send postal; we call. Schultze, 2820 Salena st.

BUSINESS WANTED—Stranger in city with cash and wants to buy well-furnished rooming house, 10 to 14 rooms, desirably located. N 187, P.-D.

BUSINESS WANTED—Want to carry on the side a line. I travel through the South as erecting engineer, stop in each town I strike two or three weeks; what have you to offer? Ad. N 4, Post-Dispatch.

BUSINESS WANTED—Will sell your business quickly without publicity or buy outright for cash. GLASCOCK, 902 Chestnut st.

BUSINESS WANTED—Young man of 26 wants to invest $150 with services in some legitimate business. Ad. M 178, Post-Dispatch.

BUSINESS CHANCE—Will invest a few dollars in well-paying, established business. Ad. M 181, Post-Dispatch.

BUSINESS WANTED—Designing engines, special machinery and perfecting inventions, with complete working drawings. Ad. M 133, Post-Dis.

BUSINESS WANTED—Controlling several lines orchards can ship fruit fresh from trees at lowest prices. Hughes & Co., Miami, Fla. (x)

CANDY ROUTE WANTED—To buy a candy route. Ad. L 164, Post-Dispatch. (7)

CIGAR STAND WANTED—Will buy an up-to-date downtown located cigar stand. Ad. M 131, Post-Dispatch.

CONFECTIONERY—Wanted, to buy small confectionery or lunch room or rent room suitable for either; no agents. Call 1704 Lucas av.

DRUG STORE WANTED—To buy drug store in Missouri town. H. Marshall, 1516 Washington av.

FOR prompt work in special machinery, manufacturing, models, drawings, patterns, inventions perfected, oxidizing, soldering, woodwork, light blacksmithing, pipe work, machine sewing, colored burlap, steel tubing, automatic machinery, slot machines, motor attachments, gas appliances, metal store fixtures, glass machinery, etc., etc. Multiplex Co., 702-704 N. 7th st., one block north of Washington av.; telephone C 2114.

LEFFINGWELL WALL PAPER CO., lowest-priced house in city for strictly first-class work, guaranteed; 2749 Wash st.; estimates cheerfully given and samples brought to house. Kin. D 1424, Bell Beaumont 486.

MAN OR WOMAN WANTED—Who can take immediate active interest in business; capable of handling solicitors; must have $300. Ad. N 67, Post-Dispatch.

ROOMS papered for $2.50; your choice of 100 patterns; send postal. Link, 1018 S. 8th st.

LOCATION WANTED—In Missouri country town by young lawyer and notary. Ad. Sub. Sta. No. 8, St. Louis, Mo.

PLANS and specifications furnished at 1 per cent for a few weeks only. J. A. Clark, architect and superintendent, 2205A N. 12th st.

RELIABLE plans, specifications and details; 1¼ per cent of approximate cost building. Ad. M 41, Post-Dispatch.

ROOMING HOUSE WANTED—Rooming house or paying business for $1200 equity good residence lots. Ad. O 111, Post-Dispatch.

SALESMAN—Having good grocers' trade in city would like good article or two as side line. Ad. O 103, Post-Dispatch.

SALOON WANTED—State location and particulars. Ad. M 45, Post-Dispatch.

UPHOLSTERING, mattress repairing cheap; will do work at shop or house. Davidson, 1827 S. Broadway.

$3 WILL paper your room complete; send postal. C. Price, 3711½ N. 25th st. (2)

BUSINESS FOR SALE.
14 Words or Less, 20 Cents.

AGENCY—For sale, liability insurance agency; strong company; good business. Ad. M 154, Post-Dispatch.

BAKERY, ice cream; finest western location; $1000 month sales; valuable lease; rooms; $2000 necessary; stand most searching investigation. GLASCOCK, 902 Chestnut st.

BAKERY—For sale, a bakery, with horse and wagon, at your price. Ad. O 22, Post-Dis.

BARBER SHOP—For sale, two chairs, doing good business; will sell cheap. Ad. K 38, P.-D. (7)

BOARDING HOUSE—$100 cash, balance easy; fine 12-room house; splendid furnishings; Pine, near Garrison; be quick for bargain. GLASCOCK, 902 Chestnut st.

BOARDING HOUSE—For sale, good boarding house, cheap, on account sickness. 230 Nagel av.

BOARDING HOUSE—West End; near Sarah; $200, balance monthly secures fine proposition; don't buy till you see our list. GLASCOCK, 902 Chestnut st.

BOARDING HOUSE—For sale, boarding and rooming house, full of permanent boarders, choice location, profits $100 per month; reasonable terms; West End. Ad. L 62, Post-Dispatch. (7)

BOARDING HOUSE—20 rooms; Locust near Garrison; full good class people and making good money; party leaving city; will sell at sacrifice. HARDING & MICHAEL, 911 Chestnut st.

BOARDING HOUSE—Private, 10 rooms, newly furnished; fine location; rent $55; owner leaving city. Ad. N 106, Post-Dispatch.

BOARDING HOUSE—For sale, good boarding house; on account of sickness. 2208 N. 11th st.

BOARDING HOUSE—For sale, small, neatly furnished boarding and rooming house, full good paying people; 6 rooms; bargain. Ad. N 154, Post-Dispatch.

BOARDING HOUSE—Perfect palace; everything brand new and finest money can buy; Morgan, near Grand; furnishings cost $3000; sacrifice $2000; terms. GLASCOCK, 902 Chestnut st.

BUSINESS—For sale, candy, cigars, fruit, ice cream parlor; price, $100. 921 N. 14th st.

BUSINESS FOR SALE.
14 Words or Less, 20c.

LIVERY AND BOARDING and undertaking barn; owner just died; must sell. WORLD'S FAIR BROKERAGE CO., 816 Olive st., room 705.

GROCERY and meat market for sale at discount; sales daily $100; West End. WORLD'S FAIR BROKERAGE CO., 816 Olive st., room 705.

NOVELTY BUSINESS—For sale, half interest; big money made. See WORLD'S FAIR BROKERAGE CO., 816 Olive, room 705.

RESTAURANT—For sale, price $1000; clearing $150 per month; fine location. See WORLD'S FAIR BROKERAGE CO., 816 Olive st., room 705.

HOTEL—$6000 buys 45-room family hotel; elegantly furnished; one-half cash. WORLD'S FAIR BROKERAGE CO., 816 Olive st., room 705.

HOTEL—$2000 handles 50-room European hotel; all new furniture; modern. See WORLD'S FAIR BROKERAGE CO., 816 Olive st., room 705.

ROOMING HOUSE—$200 handles fine 12-room rooming house, clearing $75 per month. See WORLD'S FAIR BROKERAGE CO., 816 Olive st., room 705.

ROOMING HOUSE—Locust st.; 20 rooms, all new furniture; World's Fair lease. See WORLD'S FAIR BROKERAGE CO., 816 Olive st., room 705.

ROOMING HOUSE—Located on Olive st.; 14 rooms; income $150 per month. See WORLD'S FAIR BROKERAGE CO., 816 Olive st., room 705.

BOARDING HOUSE—On Washington bl.; 12 rooms, elegantly furnished; ½ cash; all full. WORLD'S FAIR BROKERAGE CO., 816 Olive, room 705.

BOARDING HOUSE—West Olive; new furniture; cheap rent; price $700; big bargain. See WORLD'S FAIR BROKERAGE CO., 816 Olive st., room 705.

BOARDING HOUSE—West End; all brass beds; velvet carpets; all up-to-date. See WORLD'S FAIR BROKERAGE CO., 816 Olive st., room 705.

CIGAR STAND, laundry, news; fine location; corner; clearing $300 monthly; price $1500. See WORLD'S FAIR BROKERAGE CO., 816 Olive, room 705.

BUSINESS—For sale, established hardware business; or exchange for property, clear. Ad. M 53, Post-Dispatch.

BUSINESS—Fine chance for young couple; groceries, notions, confectionery, daily papers, milk and cream; laundry branch pays the rent; fine living rooms. 908 N. Ewing.

BUSINESS—For sale, 4666 Easton av., large store, 5 rooms above; a bargain if sold this week. Inquire A. R. Newcomb, 4735 Newcomb pl.

BUSINESS—For sale, public stenographer's business in prominent downtown office building; established patronage; good income. Ad. O 131, Post-Dispatch.

BUSINESS—For sale or exchange; business, house, barns, office and laundry, horses, etc. 4255 N. 20th st.

BUSINESS—For sale, confectionery, cigars and tobacco; good stand; investigate; it will pay you. 4608 Easton av.

BUSINESS—For sale, confectionery, fruit and can goods; fine location; living rooms; bargain. 2829 Easton av.

BUSINESS—For sale, book and news store, cigar and laundry office; two rooms in rear; reasonable rent. 2052 Easton av.

BUSINESS—For sale, good butcher business; reason, other business. Ad. L 22, Post-Dispatch.

BUSINESS—For sale, an established growing mercantile business; best location in the city; strictly cash deal, with only the best people; monthly profits over $500; compelled to sell, owing to poor health. For particulars ad. N 186, P.-D.

BUSINESS—For sale, glove business, with list of customers and established trade, with lease of factory, fully equipped with tools and machinery. For particulars address Muddle & Muddle, 9 S. Main st., Gloversville, N. Y.

CANDY KITCHEN—For sale, a nice, neat, clean candy kitchen; excellent location; very reasonable rent; 2 years' lease; everything new; complete outfit for making ice cream and candy; will instruct buyer; don't miss this rare chance; sickness cause, cannot attend to it; anyone wanting a real, genuine good opening and has the cash should not miss this. Ad. M 175, Post-Dispatch.

CANDY STORE—Dowtown; swell soda fountain; $1200 month income; valuable lease; $700 cash, balance easy; owner going Europe. GLASCOCK, 902 Chestnut st.

CANDY KITCHEN—For sale, neat little candy kitchen, rent only $12 per month, doing good business; $150 will buy it; live Missouri town, has large female college also military school for boys; no opposition in candy line; bargain for right party; must sell at once. Anton Campain, Mexico, Mo.

CIGARS, candies, laundry branch, clearing $75 monthly; make cash offer Sunday. 15 N. 9th st.

CIGAR STAND—Heart downtown; $750 month income; reasonable rent; World's Fair lease; best reasons for selling; $1300 necessary. GLASCOCK, 902 Chestnut st.

CIGAR STORE—For sale, cigar store, stationery, tea and coffee; 2 living rooms; cheap rent. 1416 N. Jefferson av.

CIGAR STAND—Splendid location in downtown hotel; sales $12 to $20 day. McLair, 617 Chestnut st.

CIGAR FACTORY—For sale, first-class cigar factory; 5 men; good Havana trade; price reasonable; must sell at once; call Sunday. 2821 Oregon av.

CIGAR STORE—For sale, cigars, stationery and laundry branch; old-established stand; with 2 living rooms. Call at 2619 Franklin av.

CIGAR STORE—And news stand; one of the best in the West End; best of reasons for selling. Call 4068 Olive st.

CIGAR—Stationery and book store, for sale; a bargain; good reason. 118 N. Jefferson av. (7)

COAL YARD—For sale, good established coal yard and feed store; will sell cheap. 3527 Easton av.

COMMISSION business; 3d st.; years established; very favorably known; clears about $4000 yearly; mighty good business for $1000. GLASCOCK, 902 Chestnut st.

CONFECTIONERY, ETC.—Finest location, confectionery, soda fountain and ice cream parlor; cheap. 1722 Dolman.

CONFECTIONERY—For sale, confectionery and icecream parlors; cigars and tobacco. 1811 North Market.

CONFECTIONERY, cigars, laundry, bakery branch, stationery, soda; 2 rooms; reasonable rent; fine location; $50 cash, balance as made. GLASCOCK, 902 Chestnut st.

CONFECTIONERY, notions, branch bakery, etc.; splendid established money-making stand; nice living rooms; remember, there is only one "Grand av."; get the right location; why not make living here and put husband's salary in bank for the "rainy day" that is sure to come. 1821 N. Grand av.

CONFECTIONERY, cigars, laundry, bakery branch; extra good fixtures; clean, neat place; $75 cash; balance easy. 2616 N. 14th st.; give someone bargain.

CONFECTIONERY—For sale or partner, confectionery and fruit stand; cheap rent. 214 N. 14th st.

CONTROLLING INTEREST, best paying, best advertised, fastest growing, popular patent medicine plant in southwest; price $15,000; worth investigating. GLASCOCK, 902 Chestnut.

CURTAINS—For sale, good awning curtains, partition laundry branch, cheap; nice store and 3 rooms for rent to buyer. Good stand for confectionery, barber, dry goods. 1901 S. 7th.

DRUG STORE—For sale, drug store; splendid location; doing good cash business; owner wishes to retire. Ad. N 91, Post-Dispatch.

DRUG STORE—For sale, a first-class drug store in southern part of city; good location and well-established; good reason for selling. Ad. L 167, Post-Dispatch. (1)

DRUG STORE—$10,000 buys best-paying drug store in West End, doing cash business of $15,000 per year. Ad. M 3, Post-Dispatch.

DRUG STORE—For sale, first-class West End drug store; good lease; 7-room flat above. Ad. L 77, Post-Dispatch.

DRY GOODS—For sale, new stock of dry goods, shoes, clothing and gents' furnishings of $6300, in county seat town in Oklahoma; 3000 people; rare opportunity. Ad. L 145, Post-Dispatch.

DRUG STORE—For sale, nicely located; clean stock; good business; cheap and easy terms to quick buyer. C. L. Carson, 823 Chemical building.

DUMP PRIVILEGE—2d and St. Louis av., 15c per load; we furnish dumpers. Missouri Wrecking Co.

FACTORY—For sale, a small woodworking factory; lots of work the year round; good prices. Brwn, 1185 Olive.

FLAT—For sale, furnished flat; 6 rooms. 2238 Washington av.

FOR 50c you can remove freckles, pimples, blackheads and other facial blemishes with Mme. Eoline Stanley's Niagara spray, sold by all drug and dry goods stores.

FOR SALE—DRUG STORE.

For cash, well stocked, near World's Fair; no opposition; receipts $20 to $30 per day; bargain for quick sale, ill-health of owner only reason for selling; no brokerage or agents need apply; investigate. Ad. L 12, Post-Dispatch.

FOR SALE, THE TANNHAUSER

BUSINESS FOR SALE.
14 Words or Less, 20 Cents.

GRAVEL ROOFING OUTFIT—For sale cheap. 4128 Green Lea pl.

GROCERY—For sale, well established grocery, bakery and vegetable stand; good location; cause of selling, sickness. Apply F. H. Stenterman, 1813 S. Broadway.

GROCERY—For sale, good paying small grocery; will sell reasonable; good business stand; clean stock. 3538½ Easton.

GROCERY—For sale, grocery store; all fresh stock; reason for selling, other business. 2206 S. Jefferson av.

GROCERY, ETC.—For sale, first-class grocery, saloon, meat market; cash business; World's Fair lease; no opposition; bear strictest investigation; $4000 if taken within 30 days; good reason for selling. Ad. L 37, Post-Dispatch.

GROCERY—For sale, paying cash grocery and market; invoice about $600. 4401 Page.

GROCERY—For sale, grocery store and butcher's fixtures. 1418 Papin st.

GROCERY—Owner leaving city Tuesday; close out half actual value; sold $12,000 good last year; $250 gets snap. GLASCOCK, 902 Chestnut.

GROCERY—For sale, grocery store, with or without a brick building, in a fast growing neighborhood in East St. Louis; safe from high water; good chance for the right man. Call 1501 Natalie av., East St. Louis, Ill.

GROCERY—For sale, grocery store; $1500 buys first-class West End grocery store; cash business; cheap rent. Ad. L 100, Post-Dispatch.

GROCERY—For sale, grocery and meat market, doing a good cash business; compelled to sell on account of bad health; will invoice. Ad. M 119, Post-Dispatch.

GROCERY—For sale, grocery store; good trade; must sell. Apply 603 S. Broadway.

GROCERY AND BAR—Central corner; very popular; cash trading district; nearly $2000 month actual income; $35 rent; 4 rooms above; established 25 years; price $1800. GLASCOCK, 902 Chestnut st.

GROCERY—For sale, grocery and meats, doing $1000 per month; must sell before Aug. 1, on account of other business; will bulk or invoice at a good discount; no agent. Ad. M 128, P.-D.

GROCERY—For sale, grocery; good paying corner, on account of other business; call Monday. 2001 Geyer av.

GROCERY and notion store; central, thickly settled cash trading, residence district; two large rooms; $10 rent; extra good. GLASCOCK, 902 Chestnut st.

GROCERY STORE—For sale, grocery store. Inquire 2837 S. 18th st. (x)

HOTEL STOCK in finest located and swellest World's Fair hotels, managed and financed by men of highest standing and ripest experience; will pay from 8 to 30 per cent; substantial; $10,000 necessary. See GLASCOCK, 902 Chestnut st.

HOTEL—1st-class downtown hotel; 60 rooms, with fine bar and cafe; fire-proof building; long lease; doing good business. Terms, part cash. Ad. M 112, P.-D.

HOTEL—For sale; located in East St. Louis; central part of city; consisting of 25 rooms, furnished, with bar and barber shop; 5 years' lease; will make reasonable terms with right parties; this is a rare opportunity for a wide-awake hustling hotel man. For further particulars call at our office between 9 and 11 a. m. Central Brewing Co., East St. Louis. (1)

HOUSE—For sale, furnished 10-room house; fine locality; full of roomers. 3606 Finney av.

HOUSE—For sale, lightly furnished 12-room house, full of roomers; World's Fair lease; bargain. 2634 Locust.

HOUSE—Nicely furnished house; 12 rooms; filled with boarders; to reliable parties; reasonable. Ad. O 68, Post-Dispatch.

HOUSE—For sale, fine 7-room modern house, partly furnished; a sacrifice; $4250; $1250 cash, balance time. Ad. O 62, Post-Dispatch.

HOUSE—For sale, beautifully furnished 11-room house on Washington near Garrison; cheap; no agents; leaving city. Ad. O 51, Post-Dispatch.

HOUSE—For sale, well furnished 11-room house; rooms all occupied; good location; World's Fair lease; cheap for cash. Ad. O 49, Post-Dis.

HOTEL—Direct line World's Fair; valuable lease; profitable family patronage; 26 large, light, well furnished, cheerful rooms; $400 cash, balance easy; please particular buyers, see GLASCOCK, 902 Chestnut st.

HOTEL—40 rooms, 3 blocks postoffice, 3 years' lease; rent only $125. See this immediately. HARDING & MICHAEL, 911 Chestnut st.

HOTEL—For sale, 30-room hotel, furnished, including 3 lots; rock cellar, stable and other outbuildings; must be sold at once at sacrifice. Ad. 2341 Hickory st.

HOTEL—20 extra well, nearly new furnished rooms; Olive st. location; sell much below cost furnishings; $500 necessary. GLASCOCK, 902 Chestnut.

HOTEL—For sale, 25-room hotel and bar; downtown; newly furnished; good lease. Ad. M 30, Post-Dispatch.

HOTEL—$25,000 buys swell West End family hotel, 60 rooms, with good lease, doing large profitable business.. See HARDING & MICHAEL, 911 Chestnut st.

HOTEL—For sale, a $20,000 three-story brick hotel, all furnished, for $12,500; a bargain; in good town. Ad. G 122, Post-Dispatch.

HOTEL—25 rooms and bar; corner building; transient trade, making big money now; investigate immediately. HARDING & MICHAEL, 911 Chestnut st.

HOUSES—Two furnished-room houses, 12 rooms each; $20 rent; full of good paying roomers. Ad. L 68, Post-Dispatch.

HOUSE—For sale, 8 room house, newly furnished, with iron beds and Brussels carpets; full of good paying roomers; cheap rent, good neighborhood; part cash, balance easy payment. 3520 Laclede.

HOTEL—40 rooms; good furniture; Grand av.; doing profitable business; just the place make big money. HARDING & MICHAEL, 911 Chestnut st.

HOUSE—For sale, furnished rooming house; new and clean; full of roomers; going to leave the city; come at once. 210 N. Compton av.

IF LOOKING for a cigar store, grocery store, drug store, saloon, restaurant, hotel, rooming house or a business of any kind it will pay you to see us. We have some good propositions. HARDING & MICHAEL, 911 Chestnut st.

LAUNDRY—For sale, new complete laundry with good business; located Leadville, Colo.; cheap. For particulars address H. F. Feagans, Box 713, St. Louis, Mo. (7)

LIVERY STABLE—For sale, livery stable and undertaking establishment. 1802-04 N. Grand av.

LUNCH WAGON—For sale, lunch wagon. Rear 4210 Delmar bl.

LUNCH ROOM—Owing to sickness will sell for cash best located money-making lunch room in city. Call Al. Roche, 113 S. 7th st.

LUNCHROOM—For sale, lunchroom; downtown location; daily receipts $30 and increasing; must sell at once; leaving city. Ad. M 174, P.-D.

MAIL ORDER BUSINESS—For sale, established 3 years, now in successful operation; other interests; good chance for right man. Ad. L 61, Post-Dispatch. (7)

MARKET—For sale, meat and vegetable market; good corner. Ad. N 55, Post-Dispatch.

MEAT MARKET—For sale, first-class meat and vegetable market; owner going on farm; call before 12 a. m. Sunday or Monday. 2136 Salisbury st.

MEAT MARKET—Thriving nearby city; $2000 month sales; well established; little competition; cash business; splendid value for $550. GLASCOCK, 902 Chestnut st.

MEAT MARKET—For sale, meat market; must sell this month. Ad. O 15, Post-Dispatch.

MERRY-GO-ROUND—For sale; doing good business; several hundred buys same. Apply 1108 Rutger st.

MILLINERY—Prominent business thoroughfare; well established, good, profitable trade; lost health; sell half invoice; $700 necessary; rare bargain. GLASCOCK, 902 Chestnut st.

MILLINERY STORE—For sale, in West End; first-class location; new stock. Ad. N 6, P.-D.

NEWSPAPER—Republican; 2500 county seat; Missouri town; center rich agricultural, stock and fruit country; complete job office; gets county printing; sell below invoice; $900 handles. GLASCOCK, 902 Chestnut.

PAPER ROUTE—For sale, good morning and evening paper route; half route 820, the whole route 1640 customers. 4313 Norfolk av.

PAINTING—Job painting done on carriages out and in the city. 23 S. 15th st.

PRINTING OFFICE—For sale, printing office; see it today. 622 Hickory st.

PAPER ROUTE—For sale, Post-Dispatch route. Apply to Gus Hehl, Post-Dispatch mail room.

PAPER ROUTE—Evening route for sale; owner has other business. Apply 1306 St. Louis av.

PAPER ROUTE—For sale, paper route, in western portion of city. Apply 4144 Peck st., or 3604 Natural Bridge rd.

PARTY or parties with $10,000 can secure interest in western irrigation proposition; partially finished, that will pay from 25 to 100 per cent; money secured; exceptional, safe and profitable investment; quick buyer gets bonanza. GLASCOCK, 902 Chestnut.

BUSINESS FOR SALE.
14 Words or Less, 20 Cents.

PROPERTY—For sale, Broadway property; large store; brings big rent; will take other property in trade. Call 1110 Pine st.; take elevator to fifth floor.

RESTAURANT and lunch counter; central; bargain. See J. R. TIMBERMANN & CO., 1227 Market st.

RESTAURANT—$50 cash, balance $2.50 week, buys splendid outfit ready for business; best reasons; must sell today; bring cash deposit. 2737 Franklin av.

RESTAURANT—For sale, restaurant outfit, coal and gas range; coffee urn, showcase, dishes, etc. 2331 Franklin av.

RESTAURANT—For sale; doing fine business; investigate if you mean business. Ad. L 20, P.-D.

RESTAURANT—For sale, restaurant and lunch room; good location; established trade; three rooms above; rent $25; cheap if sold at once; leaving city. Ad. N 60, Post-Dispatch.

RESTAURANT—For sale, restaurant and four furnished rooms; lease; good business; leaving city. 924 Market st.

RESTAURANT—$100 down, balance easy; 2635 Olive; elegant location; electric fans; fine outfit; $20 rent; see today sure.

RESTAURANT—$100 cash, balance $5 week; Olive st.; best business thoroughfare in St. Louis; splendid equipment; one of those bargains that happen along now and then, so don't delay; come with the cash; it will suit you we're sure. GLASCOCK, 902 Chestnut.

RESTAURANT—For sale, one-half interest in first-class restaurant and lunch room. Ad. L 179, Post-Dispatch. (7)

RESTAURANT—Downtown; gets wholesale house and rooming patronage; $1 day rent; $700 month income; $500 secures; real money-maker. GLASCOCK, 902 Chestnut st.

ROOMING HOUSE—For sale; newly furnished 3 months ago; 8 rooms, income $40; will sell $250 cash. Flat No. 3, 2901 Lucas av. Call Monday or Tuesday.

ROOMING HOUSE—12 rooms; downtown; newly furnished; doing good transient business; party leaving city, must sell. HARDING & MICHAEL, 911 Chestnut st.

ROOMING HOUSE—Beautiful house; extra finely furnished; best locality; well filled; a money maker; bargain for quick sale. Ad. N 81, Post-Dispatch.

ROOMING HOUSE and restaurant; real close to Union Depot; $700 month income; 9 rooms; just coins money from now till Fair closes; price $650; half cash. GLASCOCK, 902 Chestnut.

ROOMING HOUSE—For sale, a rooming house of 11 rooms, on Washington, near Grand; rent $45; filled with permanent people; terms $600; part cash, balance monthly. Ad. M 92, P.-D.

ROOMING HOUSE—10 rooms; Lindell bl.; rent only $30; this is a bargain we can't keep. HARDING & MICHAEL, 911 Chestnut st.

ROOMING HOUSE—For sale, 10 rooms, furnished for light housekeeping; all full. Apply 26 S. 16th st.

ROOMING HOUSE—$150 cash, balance easy; 10 well-furnished rooms; filled refined high-classed guests; good income; Pine near Grand; very choice location. GLASCOCK, 902 Chestnut.

ROOMING HOUSE—11 rooms; good furniture; Washington near Compton; income $140 month; must sell at once; no agents. Ad. N 188, P.-D.

ROOMING HOUSES—Olive, 10 rooms, good furniture; Washington near Compton, 10 rooms; Lucas near Garrison, 10 rooms; Pine near Garrison, 12 rooms. These are all bargains and it will pay you to investigate them at once. HARDING & MICHAEL, 911 Chestnut st.

ROOMING HOUSE—14 newly furnished, newly decorated rooms; large detached mansion; centrally located; direct line World's Fair; lease; $300 down, balance easy; can clear fortune here. 3115 Lucas av.

ROOMING HOUSE—$75 cash, balance easy; 7 neat, well furnished rooms; bargain; Washington av., near 2800; choice location. GLASCOCK, 902 Chestnut.

ROOMING HOUSE—For sale, nicely furnished rooming house; 6 rooms; in a good neighborhood; nice front and back yard. Ad. K 34, P.-D. (7)

ROOMING HOUSE—$100 cash, balance easy; prominent asphalt paved street, near Garrison; 12 rooms; large; light; good furniture and carpets; stable; 2 rooms above; $65 rent. GLASCOCK, 902 Chestnut.

ROOMING HOUSE—2214 Locust st.; elegant 12-room detached house; choicest location in city; $200 cash, balance monthly; World's Fair lease; bargain.

ROOMING HOUSE—Downtown; 10 rooms; $25 rent; price $350; only $150 cash, balance easy monthly; we get snaps. GLASCOCK, 902 Chestnut.

ROOMING HOUSE—For sale; 11 rooms, neatly furnished; front and side porches; very reasonable. 1230 Clark av.

ROOMING HOUSE—For sale; rooms all filled; finest location in city; few doors from Grand av.; furniture new; $300 cash; rest easy payments; house for lease; a snap. Call 3507 Franklin av.

ROOMING HOUSE—For sale at cost. 1457 Chouteau av.

ROOMING HOUSE—For sale, elegantly furnished 10-room rooming house; velvet and Brussels carpets, brass beds and chandeliers; bargain if sold at once; call today. 18 N. Compton.

ROOMING HOUSE—14 rooms; Washington av., near wholesale houses; catches country merchant trade; $55 rent; $200 cash, balance easy; can't help but make money here. GLASCOCK, 902 Chestnut.

ROOMING HOUSE—3147 Locust st.; elegant, strictly modern steam heated house; choicest location in city; excellent furnishings; $200 cash, balance monthly; includes fine upright piano; call today.

ROOMING HOUSE—$150 cash, balance easy; 14 large, finely furnished steam heated rooms; detached house; Locust, near Garrison. GLASCOCK, 902 Chestnut.

ROOMING HOUSE—For sale, 12 rooms, nicely furnished house; first-class; full of roomers; reasonable; investigate. 4111 Finney av.

ROOMING HOUSE—For sale, rooming house; 8 rooms; owner leaving city; reasonable. Call 3045 Easton av.

ROOMING HOUSE—14 rooms; all rented; price $275; no agents. Ad. O 26, Post-Dispatch.

ROOMING HOUSE—For sale, rooming house; 14 rooms; full of furniture; best location in the city; $500 cash, balance monthly. Ad. O 100, Post-Dispatch.

ROOMING HOUSE—$300 cash, balance monthly, secured best 14-room house in St. Louis; newly decorated, newly furnished; when tired looking at "dirty rat traps" see this; World's Fair lease; low rent. 3115 Lucas av.

ROOMING HOUSE—Washington west of Jefferson; choicest location in city; 19 light, cheerful, well-furnished rooms; only $60 rent; World's Fair lease; can clear $5000 easily next year; $300 cash, balance easy; will please. GLASCOCK, 902 Chestnut.

ROOMING HOUSE—For sale, furnished 12-room house; nicely furnished; 1st-class; full of roomers; reasonable; investigate. 4111 Finney av.

ROOMING HOUSE—Washington near Garrison; 10 extra well-furnished rooms; low rent; $100 month income; clear small fortune next year; must leave city; $250 cash, balance out of profits. GLASCOCK, 902 Chestnut.

SALOON—For sale, fine saloon on Olive st., near postoffice; a bargain. See J. Gillespie, 100 N. Broadway. (7)

SALOON—For sale, saloon and boarding house, in factory location; independent brewery; owner of other business; World's Fair lease. Call 5235 Manchester av.

SALOON—Prominent, central; very busy corner; only $35 rent; good sales; price $300; splendid good stand for cost. GLASCOCK, 902 Chestnut.

SALOON—A No. 1 saloon; working 800 men in new town; 18 miles from St. Louis. Ad. L 124, Post-Dispatch.

SALOON—For sale, saloon; very cheap. Missouri av. and Lynch st. (7)

SALOON—Prominent western corner; established 12 years; 5 rooms; valuable lease; $600 month sales; price $1000—was $1800. GLASCOCK, 902 Chestnut.

SALOON—For sale, saloon, heart of city; reasons for selling, have two places; cheapest lease in city; must be cash; no brewery in this. Ad. L 45, Post-Dispatch. (7)

SALOON—For sale, saloon; good business. Inquire 1410 Papin st., 2d floor.

SMALL STORE—Groceries, candies, bakery branch; good trade; everything clean and new; sell Sunday $275, $100 down, balance easy; owner in trouble. Call 627 N. Sarah st.

STONE—1000 perch rubble stone, 2d and St. Louis av. Missouri Wrecking Co.

STORE—For sale, small stock gents' furnishings; best location. 1705 Market st.

STORE—For sale, a fine stock of general merchandise in fine location in Missouri; also a store building, blacksmith shop and cottage; will sell at a sacrifice. J. U. Musich, 802 Chestnut st.

STORE—For sale, second-hand store; good business; good and large stock; must sell. 355 Broadway, East St. Louis.

STORE—For sale, confectionery, ice cream, cigars, laundry branch, etc.; fine location and living rooms; near schools and churches; reasonable rent. 2201 Carr st.

SWELL SALOON—Downtown; catches high-class wholesale house patronage; cafe attached; forced sale; our price way below cost; $1000 necessary; fine propositions like this scarce. GLASCOCK, 902 Chestnut.

BUSINESS FOR SALE.
14 Words or Less, 20c.

STORE—Small notion and dry goods store for sale or trade; a bargain. 1900 Sarah st.

STORE—Stock of hardware, farming implements and stoves for sale; good location; rich farming community; 25 miles from St. Louis; on St. Louis & Chicago Railroad. Ad. M 19, P.-D.

TAILOR SHOP—For sale, a tailor shop, a money-maker, at a bargain; cause, sickness. Ad. N 10, Post-Dispatch.

WE WILL sell your rooming house, saloon, restaurant, barber shop and all other business places on commission. Fair Agency, 306 Pozzoni bldg.

RENT FREE

Hotel, 35 rooms, new; near Broadway and Market; $4500 on payments. Call after 6:30 p. m. or address owner, 2940 Pine st.

STOCKS AND BONDS.
14 Words or Less, 20 Cents.

BONDS—For sale, 13 tontine bonds, 2 years 4 months old. Inquire W. J. Payne, 1004 Bond av. East St. Louis.

DEBENTURES—For sale, 20 old debentures in Tontine Loan & Security Co.; 33 to 36 months old; at 10 per cent discount. Ad. O 61, Post-Dispatch.

FINANCIAL.
14 Words or Less, 20c.

MONEY—To loan, $3000 on improved city real estate; no commission; private party. Ad. O 5, Post-Dispatch.

GOLD AND SILVERWARE.
14 Words or Less, 20 Cents.

BRING old gold watches, jewelry, silverware, etc., get cash. Downing & Co., 208 N. 7th st.

PLATING and repairing silverware, gold plated watches, jewelry; cash for old gold, silver and platinum. Downing & Co., platers, 208 N. 7th.

LOST AND FOUND.
14 Words or Less, 20 Cents.

Lost.

BEADS—Lost, gold beads in West End cars or on the street; return to cashier. M. Friedman, 8th and Lucas; $5 reward.

BRACELET—Lost, June 11, an old-gold link bracelet set with pearls and diamonds. Finder will please return it to 32 Nicholson pl.; liberal reward.

BUCKLE—Lost, black rubber belt, silver buckle; return Skinner's Pharmacy, 4500 Easton; reward.

DOG—Lost, white and brindle spotted bulldog; reward return 4102 Westminster.

DOG—Strayed or stolen, Scotch terrier; all white; name Dixie; license tag 4493. Reward for return or information. M., 4251 West Belle pl.

DOG—Lost, collie dog; tan color; 4 white feet, white breast; liberal reward if returned to 1753 Missouri av.

DOG—Lost, female shepherd dog; black and white; answers to the name of Topsy. Return to 4082 N. Goodfellow av. and receive reward.

DOG—Lost or strayed, Newfoundland puppy; yellow breast and feet; answers to name of Sport; reward. 4540 Cote Brilliante av.

DOG—Lost, Scotch terrier dog; male; long hair; $5 reward. 1340 St. Ange.

DOG—Lost, small black common female dog; a pet; with some hair scratched off of her back; liberal reward. 1414 N. 19th st.

DOG—Lost, near W. P. Morgan's place, on Hanley road, dark brown collie dog; white neck, and answers to name "Barney." Liberal reward if returned to 813 Bank of Commerce bldg., or W. P. Morgan.

DOG—Lost or strayed, Sunday, June 21, white Scotch terrier; ears black and tan, black spot on tail and nose; reward. Mrs. H. Osborn, 4208A Farlin av.

DOG—Lost, hairless Mexican dog, with collar on; name Trix. Return to Mrs. G. A. Day, 2653B Olive. Liberal reward.

LOST my freckles, pimples and blackheads by using Mme. Eoline Stanley's Niagara spray; try it; 50c at all drug and dry goods stores; demonstrated at Grand-Leader.

MARE—Stolen, gray mare, partly dappled, 14½ hands high; reward for information leading to recovery; stolen last Tuesday. Ad. Will Rollins, Normandy, Mo.

NOSE GLASSES—Lost, rimless nose glasses; Aloe's case; Suburban car; first of the week; reward. 820 Fullerton bldg.

ORDER BOOK—Lost, Thursday night at West End Heights or Forest Park Highlands, dark cover order book with $60 to $70 cash. Finder return to Meyer Bros.' Coffee and Spice Co., 601 N. 2d st., and receive reward.

PARROT—Lost, parrot, green, with red head; reward. Return 4207B Easton av.

POCKETBOOK—Lost, tan leather pocketbook containing papers, between Famous store and Franklin av.; return George Thomson, 1414 Washington av. and receive reward.

POCKETBOOK—Lost, pocketbook, on 12th and Lucas, containing money and keys. Return 114 Rankin av.; reward.

PURSE—Lost, Friday night, between 3700 Garfield, 4200 Bell, small leather purse, $10 bill and some small change. Reward at 3709 Garfield.

PURSE—Lost, containing $26.50, etc., Saturday afternoon. Return to 3711 Page bl. Reward. (7)

PURSE—Lost, in front of Grand-Leader, black purse, containing money and rosary. Return to 4451 Evans av., reward.

RING—Lost, ladies' diamond ring; center stone missing; $15 reward for return to room 41, Edison Hotel, city. (1)

SHAWL—Lost, pink shawl on Washington av. cars between car line and 520 Grand; reward; return to 520 N. Grand.

UMBRELLA—Lost, umbrella marked W. A. Gordon; $1 reward; no questions asked. Return to 4301 Cook av.

UMBRELLA—Lost, on Olive through car, Wednesday noon, lady's silk umbrella, gold top, turquoise set; reward if returned to 4535 Washington av.

WATCH—Lost or stolen, Sunday, June 21, silver watch with gold chain and locket. Please return; no questions asked; well rewarded. Ad. L 143, Post-Dispatch.

WATCH AND CHAIN—Lost, Tuesday morning, 23d, at or about Nugent's or Grand-Leader, lady's gold watch and chain; Elgin movement, old-fashioned key winder, monogram E. W. R. on case; valued as keepsake; $25 reward will be paid on return of watch to Mermod & Jaccard Jewelry Co., Broadway and Locust.

Found.

DOG—Found, brown water spaniel with license No. 6435. Call in rear 3623 Marcus av.

FOUND—Rooms papered for $2.50, paper included; cleaned, 75c; send postal. Link, 1018 S. 8th.

FOUND—Where can you find a double-sole box calf shoe $2.50? Harris, 409-411 N. 6th st., the best appointed and roomiest shoe store in St. Louis. (x)

MISCELLANEOUS WANTS.
14 Words or Less, 20 Cents.

ADDRESSING MACHINE WANTED—A good second-hand envelope addressing machine. Ad. M 191, Post-Dispatch.

ALL kinds of ladies' and gents' cast-off clothing bought. Send postal, Davis, 1525 S. Broadway.

ANTIQUES, autographs, coins, curios, stamps (new and used) wanted. St. Louis Stamp and Coin Co., 115 N. 11th st. (x)

CASH REGISTER WANTED—To buy a 2d-hand National cash register; state size, condition and lowest cash price. Ad. K 73, Post-Dispatch. (6)

CASH REGISTER WANTED—To buy a 2d-hand National cash register; state size, condition and lowest cash price. Ad. K 73, Post-Dispatch. (3)

CASH REGISTER WANTED—National cash register; 47 tape; for cash. Ad. L 40, Post-Dis.

CITY DIRECTORY WANTED—1903; must be in good condition. 1801 Olive st.

MAILING LISTS—For sale, mail order firm's mailing lists; advertiser has 50,000 addresses personally secured west of Missouri river, covering 250 enterprising towns and rural routes. Ad. L 169, Post-Dispatch.

PAINTINGS WANTED—Oil paintings; highest cash prices paid. 804 N. 14th st.

POOL TABLE WANTED—To buy second-hand pool table. 209 N. Jefferson av.

STREET CAR WANTED—For lunch car; state where can be seen and price. L 196, Post-Dis.

TOBACCO TAGS WANTED—Tobacco and cigarette coupons, cigar bands. 1301 Washington.

TRUNKS, ETC., WANTED—Several second-hand trunks and suit cases; must be in good condition. Ad. L 120, Post-Dispatch.

TRUCKS WANTED—Furniture store or factory trucks; must be cheap. Ad. M 142, P.-D.

WANTED—Everybody to use Magnetic Hair Tonic; colors hair black in 10 days; cures dandruff and all diseases of the scalp; price $1 per bottle. J. F. Towell, Batesville, Ark.

WANTED—Used bicycles, motor cycles, graphophones, typewriters, cash registers, for cash. Knight's, 1215 Olive.

NICKEL PLATING

Also gold, silver, brass and copper plating, repairing, oxidizing and lacquering at reasonable rates. DEGGS & MUSICK, 717-719 Market. (x)

MISCELLANEOUS FOR SAL...
14 Words or Less, 20 Cents.

ARTIFICIAL LEG—New, above knee, full joint...ed; cost $75 will sell for $20. Ad. N 1... Post-Dispatch.

BABY BUGGY—For sale, cheap; call Sunda... 3839 Indiana av.

BABY BUGGY—For sale, baby buggy and... cycle; cheap. 1412 S. 12th st.

BATHS—For sale, second-hand baths and g... 305 N. 4th st.

BEEF CHIPPER—For sale, Enterprise beef chip...per; nearly new; a bargain. 1340 St. Ange av.

BRICK—For sale, good old fire brick, cheap. Call 413 S. 12th, 9 to 10, Sunday.

BUY your paints, glass, etc., from Niesman Bro... and save money; oil, 40c; turpentine, 55c; lea... 4c to 6½c. 1911 Park av.; Sidney 428 M; pho... C 1832.

CAMERA—For sale, one fine camera, ½ ... lens, cheap. Call 2201 St. Charles.

CHANDELIER—For sale, fine coal-oil chande... with globes and pendants. Ad. 3314 Rutger s...

CHINA—For sale, small collection of fine chi... reasonable. Ad. N 2, Post-Dispatch.

CIGAR LIGHTER—For sale, electric c... lighter, nearly new; cheap. 1014 N. Pendle...

COAL—Dorr's high-grade, 11c bu.; delivered by ... load. Edward Dorr, 2013 Market st.

COLORED LIGHTS—For sale Fourth of July c...ored lights; five colors; send 10c for reci... F. J. Budde, St. Louis.

COUNTERS—For sale, 300 feet of counters, ... sizes, cheap. 1021 N. Broadway.

DIAMOND STUD—For sale; 1k.; white and per...fect; a bargain. Ad. N 36, Post-Dispatch.

DRESS SUIT—For sale, full dress suit; good as new. Ad. O 17, Post-Dispatch.

DRY GOODS, ETC.—For sale, small quantities broken lots dry goods and notions at a sacrifice; groceries. 2102 Sidney st.

EAST ST. LOUIS FLOOD—24 fine views, 10c each. Wm. Burton, 1016 Arsenal st., city.

ELEGANT Brunswick pool and billiard tables; sell, rent; reasonable. J. L. Fowler, 1321 Market st. (x)

ENGINE—For sale, engine for launch; gasoline, 2 h. p.; new; $65. 1546 Ohio.

FAN—For sale, electric ceiling fan; good as new; a bargain. 1340 St. Ange av.

FISHING TACKLE and fire works, blank cartridges; poles, fish nets, complete fishing outfits for the 4th. Standard Tool Co., 823 N. 6th.

FOUNTAIN—For sale, water fountain for horses. 1001 Biddle st.

GARBAGE BOXES—For sale, Thiele galvanized iron garbage boxes and receptacles; 25c to $5. 2610 Laclede av.; postal or phone Bell Beaumont 152 M, and representative will call.

GET BARGAIN LIST—Picture, electric, peanut, graphophone and puncher, slot machines, illusions, cash register and large clock, cheap. Slot Machine Hospital, 1634 Wash st.

GOCART—For sale, rubber-tire gocart; good trunk; also hard coal baseburner, cheap. 4263 Page.

GOWN—For sale, beautiful new crepe gown, silk lined, lace trimmed; latest style; cost $60; will sell for $50; bust 35, length 42; will alter. 3538½ Olive.

GOWN—For sale, a brand new beautiful gray poplin gown, latest style, trimmed in handsome lace and chiffon; bust 42; actual value $85; unclaimed; will sell for $55 and guaranteed fit to purchaser; very suitable for going away gown. Manufacturer, A. M. Allen, 3130 Olive st.

GO-CART—For sale, nice go-cart; cheap. 4030 Penrose.

GRAPHOPHONE—For sale, latest model Columbia graphophone, new; 1 large and 2 small horns, 3 dozen records, stand and case, complete; real bargain. Write or call 4648 Kennerly av.

HARNESS MACHINE—For sale, Landis lockstitch harness machine, as good as new; will sell it for $60. Bradley Stencil Machine; in good condition; cheap. M. Kline, 721 Franklin av.

ICEBOXES, ETC.—2d-hand iceboxes, scales and trucks; all repaired and warranted. 404 N. 3d.(x)

ICECREAM FREEZER—For sale, 20-quart icecream freezer. 1405 Market st.

INSTRUMENTS—For sale cheap, one set of physician's instruments; in good order. 617 Summit av., East St. Louis.

LADDERS, ETC.—For sale, 3 painted extension ladders and lot of new shutters; cheap. 4732 Cottage av.

LATHE—For sale, 14 swing, 6 feet bed; almost new, in fine condition. L. Beati, 2626 Washington av.

MERRY-GO-ROUND—For sale. Inquire of B. G., box 294, Little Rock, Ark.

NEW and second-hand billiard and pool table cloth and balls. A. E. Schmidt, 326 Market. (x)

OIL PAINTING—For sale, oil painting, landscape, cheap. Ad. O 67, Post-Dispatch.

OVEN—Cheap, a No. 4 Middley baker's oven; as good as new; guaranteed to do first-class work in every way. Ad. Schouten Bakery Co., box 205, Hannibal, Mo. (7)

PAINTER'S OUTFIT—For sale; 1 stage, pair hooks, rope, pulleys, 2 pairs of ladders, 3 stepladders, brushes and barrel oil; sell all or part. 1901 S. 7th st.

PHONOGRAPH—$20 Edison phonograph for $8; molded records, 25c each. 1132 N. Newstead av.

PRINTING OUTFIT—For sale, job printing outfit with motor; cost $1000; cheap for cash; other business. 4107 Easton av.

RAZORS, 75c, complete shaving outfits very cheap. Standard Tool Co., 823 N. 6th st.

RELICS—For sale, a large lot of Indian relics taken from Indian mounds, in stones and flints. James G. Roddy, Sapp, Mo.

RIFLE—For sale; $15 buys new 25-20 Winchester rifle, with reloading tools. 907 Geyer av., upstairs.

RING—For sale, diamond ring in pawn for $40; unable to redeem, ticket cheap. Ad. N 103, Post-Dispatch.

RUBBLE STONE—For sale, 1000 perch rubble stone; 2d and St. Louis av. Missouri Wrecking Co.

SAFE—For sale, one Hall's safe; combination lock; cheap. 817 Madison st.

SAILBOAT—For sale, 18-foot sailboat; lattern sail; own price. 1609 Carr st.

SCHOLARSHIP—For sale, combination scholarship course, commercial college, by private party; will sell cheap. Ad. N 56, Post-Dispatch.

SCRAP IRON—For sale, lot scrap iron at 6800 Manchester av. Apply to E. T. Allen, 1813 Market st.

SHOWCASES—For sale, two good wall showcases, 12x14 feet; can be had at bargain. Ad. N 190, Post-Dispatch.

SODA FOUNTAIN—For sale, soda fountain; cost $1800; present price $250. Ad. Room 2, 800 Olive st.

STEAMBOAT—For sale, new steamboat; model bow, towboat head, 80x12x2½ ft. engines for stern wheel, 7x30-inch, boiler allowed 180 lbs. steam; all new; completed two months ago; very fast and powerful; price $2000; also model barge, 70x12x2½ ft.; price $300. Ad. N 76, P.-D.

STEAMBOAT—For sale, new steamboat; model bow, towboat head, 80x12x2½ ft, engines for stern wheel, 7x30-inch, boiler allowed 180 lb. steam, all new, completed two months ago; very fast and powerful; price $2500; also model barge, 70x12x2½ ft.; price $300. Ad. B 106, Post-Dispatch.

STREET CARS—For sale, 50 old street cars; can be used for dwelling purposes. Call n. e. corner 2d and Gratiot.

STOVE REPAIRS for any old stove. Forshaw, 111 N. 12th st., Kinloch C 97. (x)

TELEPHONE—For sale, cheap, 8-station Adams' house telephone system; nearly new and in good order. Apply to The Scudders-Gale Grocer Co., 8th and Spruce sts.

WORKINGMEN ATTENTION—For sale, 2000 pairs pants, worth $2 and $3, at 75c; suits at $3.50; overalls, shirts and gloves at half price. These goods direct from factory and must be sold in 30 days. Manufacturers' Sale Co., 1631 S. Broadway.

CLEARING SALE AT THE EXPOSITION MANUFACTURING CO., 1019 FRANKLIN AV.

Fine line of ladies' dress skirts, suits and waists; will be sold this week at half price; fine shirred skirts only $2.48; fine walking skirts $1.98; best 98c waist in city.

FOR SALE

DESKS—For sale, three cashiers' desks; as good as new; can be seen at B. Nugent & Bro.'s store.

WATCHES ON CREDIT
$15.00

Will purchase full-jeweled movement, Elgin, Waltham, Springfield or Hampden make in 20-year guaranteed Boss or Deuber case; $3 first payment and $1 per week thereafter; higher price watches in proportion; we also sell diamonds and jewelry on terms to suit your convenience and guarantee satisfaction or money refunded. HABERMAN & CO., room 415 Holland bldg.

HOUSEHOLD GOODS WANTED.

14 Words or Less, 20 Cents.

ABSOLUTELY full value for household goods; entire contents of houses and flats bought. M. Dickson, 2944 Washington av.; tel. B 1369. (x)

ALL KINDS of household goods and feathers wanted; send postal. Bensinger, 756 Walton av. (x)

[A]LL kinds of furniture, carpets, stoves, highest price; send postal. Bensinger, 2029 Franklin. (x)

[A]LL KINDS furniture, pianos, carpets, contents of houses, flats, stores bought; highest prices paid. Wolf, 1339 S. Broadway; phone V 465. (x)

BEFORE moving sell furniture and feathers don't want; send postal. Ashton, 1111 S. Jefferson. (3)

FEATHER BEDS WANTED—Will pay $7 to $25; send postal. S. Batavia, 116 N. 9th st. (5)

[F]URNITURE bought in any quantity; best prices for entire contents of houses and flats. Jones & Co., 1143 Olive st.; C 742; Beaumont 128. (x)

[F]URNITURE WANTED—In large or small lots; highest prices paid; drop postal. Gray, 823 N. 17th st. (x)

[G]AS RANGE WANTED—Twin Burner preferred; state price and make. Ad. M 140, P.-D.

[H]IGHEST prices paid for feathers; honest weight. M. Spielman, 3840 Finney av.; send postal. (4)

[H]OUSEHOLD furniture, pianos, carpets, goods of all kinds; entire outfits, large or small lots; we make cash advances, sell on commission, or will buy outright for spot cash; see us before you dispose of your goods. Phone 1219-21 Olive.
[L]. C. LEONORI AUCTION & STORAGE CO. (x)

ICEBOX WANTED—And 6-hole coal range, in exchange for room and board. Ad. N 105, Post-D.

RANGE WANTED—Coal range, 4 or 6 holes; must be good and reasonable. 3936 Olive st.

USED feathers; pay 45c per pound. Postal card. Globe Pillow Co., 3889 Finney av. (x)

HOUSEHOLD GOODS FOR SALE.

14 Words or Less, 20 Cents.

BARGAINS in all kinds of furniture, carpets, gasoline stoves, refrigerators, slightly used and new. Call 1333 N. Broadway.

BED—For sale, iron bed, full size, with spring and mattress, or separate. 2903 Sheridan av.

BEDROOM SET—For sale, a nice oak bedroom set, practically new; very cheap, at 113 N. 12th st.

BEDS—For sale, child's single bed, child's double bed. 5570 Vernon.

BED—For sale, one very fine brass bed, good as new; will sell cheap; one Davenport couch, very fine. 948A Goodfellow av.

BED—For sale, mantel folding bed, nearly new. 3307 Franklin av.

BEDS—For sale, iron beds, bedroom sets, dressers, sideboard, rockers, folding beds, extension tables, chairs; slightly used and new; for storage charges. Call 1533 N. Broadway.

BEDROOM SETS—For sale, bedroom sets, $7.50; walnut bedroom set, glass in dresser and stand, marble top, $19; Brussels rugs, $7.50; ice box, $3.50; iron beds, $4; 3-piece moss mattress, $3; bed springs, 75c; glass safe, $3; extension table, $2; 6 chairs, 45c; calendars, clocks, $2; double-deck cigar case, $12; 1 coffee urn, $14; gas range, $9; gasoline stove, $1.45; 6-hole Quick-meal coal range, $17.50; call Monday. J. Hersberg, 1419 S. Broadway.

BEDROOM SUITE—For sale, bedroom suite, folding beds, ice box, gas range, Home Comfort range, dining table, chairs, carpets, rugs, gas fixtures. 2812 Easton av.

CARPETS—For sale, 800 misfit carpets and rugs, new and second-hand furniture of all kind. 1406 Franklin av. (4)

CARPETS—200 misfit carpets and rugs; Brussels, 8-ply, ingrain, from $2 up; 50 bedroom suits, wardrobes, iron and brass beds, gas and gasoline stoves and all kinds of household goods left for storage must be sold at once; desks at very low prices. 1017 Franklin av. (x)

DAVENPORT—For sale, 1 fine davenport, cost $45, sell for $16; large Brussels rug, cost $37, for $15; velvet rug, cost $39, for $22. 2808 Wash.

FLAT—Newly furnished five-room flat for sale; rent $22.50; sell cheap. 4069 West Belle pl.

FOLDING BED—For sale, dark oak mantel folding bed, $7.50; black leather bed couch, $5. 4134 Easton av.

FOLDING BED—For sale, sanitary mantel folding bed, $5; used only 3 months. 4812A St. Louis.

FOLDING BED—For sale, elegant satin-wood folding bed; French plate bevel-edge mirror; cheap. 3426 Pine st.

FOLDING BED—For sale, 1 oak model folding bed; nearly new; also roller skates. 3554 Lindell av.

FOLDING BED—For sale, folding bed, spring and cotton mattress; no dealers. 1626 Carr st.

FURNITURE—For sale, a beautiful 3-room flat; [illegible] leaving city. 1819A Dolman st.

[FU]RNITURE—For sale, contents of three rooms, cheap; chance for new beginners. Ad. Room 418 Bank of Commerce bldg. (2)

FURNITURE—For sale, bedroom set, $3; parlor, $2; Singer machine, $1.50; wardrobe, sideboard, iron beds. 1704 S. 11th st.

FURNITURE—Of five-room flat, complete; been in use six months; $200 if sold this week. 4276 Page av. (7)

FURNITURE—For sale, elegant set walnut furniture, nice oak wardrobes and other pieces of furniture; call at once. 3441 Laclede av. (7)

FURNITURE—For sale, furniture of 6-room flat; almost new; parties buying furniture can rent flat if they so desire; Bell telephone in house; all complete, $150. Inquire at 4308A Maryland av.

FURNITURE—For sale, bedroom furniture. 3954 St. Louis av.

FURNITURE—For sale, furniture of 4-room house; good condition; also Methodist minister's library. 3646 Clark av.

FURNITURE—For sale, Quick Meal gas stove, $2; bedroom set, $5; sideboard, $4.50; wardrobe, $3.75; also garden chairs; cheap; no dealers. 2331 Franklin av.

FURNITURE—For sale, iron folding bed, $10; bedroom set, $7.50; cherry bed, like new, $2; single iron bed, spring and mattress, $2.50; also chairs, etc.; call this afternoon or Monday; leaving city. 1901 S. 7th st.

FURNITURE—For sale, large, swell hall rack, dining table, sideboard, dresser, iron folding bed complete, soft coal airtight heater; two 4-burner chandeliers; all at half original cost. 3819 Shenandoah av.

FURNITURE—For sale, 1010A Glasgow av., 4-room completely furnished, for housekeeping; no dealers.

FURNITURE—For sale, contents of 7-room house. 729 Carpenter pl., near Vandeventer and Morgan.

FURNITURE—For sale, furniture of 8-room house, 4 suits for light housekeeping, full of good-paying tenants; a bargain. 3864 Windsor pl.

FURNITURE—For sale, elegant extension table, sideboard, for half the cost. 3450 Pine st.

FURNITURE—For sale, book case, fine mahogany wardrobe, piano, lamp pier glass, oak tables, chiffionier. 5091 Fairmount av.

FURNITURE—For sale, furnished flat of 6 rooms, complete; bargain if taken Sunday or Monday morning. 4514 Morgan st.

FURNITURE—For sale, folding bed, wardrobe, sideboard, two kitchen tables, coal range, gas range, door screens. 4581 Cote Brilliante.

FURNITURE—For sale, walnut bedroom set, including springs; cheap. 2012 Adelaide av., upstairs.

FURNITURE—For sale, the furniture of a 7-room house. 4105 California av.

FURNITURE—For sale, 4 bedroom sets and other furniture, cheap; party leaving city. Ad. N 82, Post-Dispatch.

FURNITURE—For sale, $450 worth of furniture; used 1 month; $325 cash. Advertiser, 1921 Olive st.

FURNITURE—For sale, folding bed and dresser, no dealers need apply. 5801 Theodosia.

FURNITURE—For sale, furniture for 4-room flat; parlor, bedroom, dining room and kitchen; good, substantial furniture; cost $200 new; will sell for $100 cash; buyer can rent flat for $12 if desired; near Dickson and Garrison. Ad. N 195, Post-Dispatch.

FURNITURE—For sale, household and kitchen furniture; private sale. 700 N. 18th st.

FURNITURE—For sale, one kitchen safe; one marble top wash stand; a bargain. Ad. M 105, Post-Dispatch.

FURNITURE—For sale, Windsor folding bed, quartersawed golden oak dresser and washstand, swell front; velvet rug and other furniture. 3948 Kennerly av.

FURNITURE—For sale, kitchen furniture, dining room table, chairs; will sell cheap. Call Sunday, 3719 Cozens av.

FURNITURE—For sale, furniture of 8-room house, 4 suits, for light housekeeping; full paying tenants; a bargain. 3854 Windsor.

FURNITURE—For sale, furniture of three-room cottage and piano; bargain. 930 Hodiamont av.

FURNITURE—For sale, furniture of 4-room flat. Call July 1, 1013A Walton av.

FURNITURE—For sale, 5-piece upholstered walnut parlor set, elegant antique oak sideboard. 4643 Morgan st.

FURNITURE—For sale, bedroom set, loose bed, refrigerator and odd pieces; call Monday. 4308 Olive st.

FURNITURE—For sale, refrigerator, gas stoves, bedroom set, oak dining table and chairs; cheap; call July 1. 1013A Walton av.

HOUSEHOLD GOODS FOR SALE.

14 Words or Less, 20c.

FURNITURE—For sale, new furniture of 5-room flat; flat for rent. 5018A Maple av.

FURNITURE—For sale, furniture of 3-room flat, $75; rent, $12. 2030 Franklin av., 2d floor.

FURNITURE—For sale, one elegant walnut bedroom set, one walnut bookcase, one parlor set, one large ice box, two walnut wardrobes, three double beds, one single bed, one extension table, one four-hole gas range, one oak, leather-seat rocker, one extra large cedar closet, one dining room clock, two carpets; call Saturday and Sunday. 3049 Sheridan av. (7)

GASOLINE RANGE—In perfect condition; $7 if sold today. 4735 Newcomb pl.

GAS RANGE—For sale, perfect 4-burner gas range, in first-class condition; guaranteed; $8. 4134 Easton av.

HOUSEHOLD GOODS—Young man broke up housekeeping. Diebe, 2524 S. 12th.

HOUSEHOLD GOODS—For sale, iron beds, cooking stove, wash stand and wardrobe. 2235 Indiana av. (7)

HOUSEHOLD GOODS—On account of breaking up will sell the entire contents of magnificently furnished home; parlor, dining room, library and bedroom furniture, pictures, mirrors, draperies, bric-a-brac, rugs, etc.; everything the choicest money could buy; used four months; will sell less than half price. Ad. O 46, Post-Dis. (1)

HOUSEHOLD GOODS—For sale, contents of nicely furnished 5-room flat; 5000 block Delmar; bath, gas, hot and cold water; rent reasonable. Ad. O 53, Post-Dispatch.

HOUSEHOLD GOODS—For sale, furniture and carpets; good condition; must sell. 3007 Manchester.

HOUSEHOLD GOODS—For sale, contents of nicely furnished 5-room flat; 5000 block, Delmar; bath, gas, hot and cold water; rent reasonable. Ad. O 53, Post-Dispatch.

HOUSEHOLD GOODS—For sale, furniture of 4 rooms; nearly new; at one-third cost for cash. 3451 St. Vincent av. (7)

ICEBOX—Party leaving city has new icebox and couch for sale. 3558 Pine st.

ICE BOXES—For sale, lot of milk and butter ice boxes, cheap. 1021 N. Broadway.

LINOLEUM—For sale, linoleum and hall rack. 629 Loughborough.

MANTELS—For sale, 3 second hand mantels, in A1 order, for less than front and tile will cost. Ad. Lock Box 806, city.

RANGE, ETC.—For sale, cheap, 6-hole gas range and refrigerator, capacity 70 lbs. ice; call at 114 S. 6th st. after 1 p. m. Sunday or Monday.

RANGE—For sale, large Home Comfort double oven steel range, hot water connections, cheap. 113 N. 12th st.

RANGE, ETC.—For sale, gasoline range, $5; wardrobe, $4; kodak, 4x5, and outfit, $5; violin and case, $7; iron bed and mattress, $4; call Sunday or evenings. 1803 Bacon st.

RANGE—For sale, Quick Meal gas range, used only short time. Call 4044 Cottage av.

RANGE—For sale, good gas range, $3; bedroom set, $6; iron bed, $1.75. 2803 Wash.

RANGE—For sale, gas range in perfect order; cheap. 2632 Olive st.

RANGE—For sale, 6-hole Wrought Iron range; also a gas stove. Ad. L 137, Post-Dispatch.

REFRIGERATOR—For sale, large refrigerator, suitable for grocery or lunchroom; cost $75, for $18. 113 N. 12th st.

RUGS—For sale, 1 large velvet rug and ingrain; perfect and clean; reasonable. 1019 S. 10th.

RUGS, ETC.—For sale, room-size rugs, carpets, refrigerators, ranges, gasoline stoves, slightly used and new, at your own price. Call 1533 N. Broadway.

RUGS and misfit carpets cheap; misfit carpets $5 up. 2110 Franklin av. (x)

REFRIGERATOR, ETC.—For sale, refrigerator and Quick Meal gas stove; cheap. 5166 Kensington av.

RUGS—Special sale of rugs and carpets left from storage; room rugs, $2.50 up. 2107 Franklin av. (x)

SIDEBOARD—For sale, 1 large oak sideboard; good condition; call 4132 Morgan.

STOVE—For sale, fine Charter Oak hard coal stove, used one winter; cost $38, at $20; must be sold this week. 4318 Delmar.

STOVE—For sale, 1 base burner hard coal stove, folding bed and sideboard. 2006 Oregon.

TABLE—For sale, square oak parlor table and baby's gocart. 4117A Page bl.

FURNITURE AND CARPETS

LARGE ASSORTMENT. POPULAR PRICES.
Rugs and Carpets of Every Description.
Big Money Savers. Bring Dimensions of Rooms.
LANGAN STORAGE CO.,
Salesroom 1001-1003 Morgan st.

MATTRESSES

The best white cotton tops in the city, $1.50 and up; cot mattresses, 75c; upholstering and feather renovating. H. G. Donigan Upholstering and Bedding Mfg. Co., 1512 and 4239 Olive st. Factory, s. e. corner Fifteenth and Pine sts.; 3 phones. (x)

$1.00 DOWN

Will start you in fitting up a nice little house. Room-size rugs, $3.50 up; ranges $20 up; heaters as low as $3.50; iron beds, $1.98 up. We will fit you up in three rooms for a very little money. Call and look at our goods and convince yourself. Don't forget the number, 723 Franklin av.
FRANKLIN FURNITURE CO. (x)

SEWING MACHINES.

14 Words or Less, 20 Cents.

MACHINE—For sale, cheap, Singer automatic machine. 2333 Franklin av., third door east of Jefferson.

MACHINE—For sale, very cheap, new Singer machine. 2822A Dayton st.

MACHINE—For sale, New Home sewing machine, all attachments, $5; call today. 2568 Warren.

MACHINE—For sale, Domestic sewing machine, with attachments, $4; call today. 2568 Warren.

MACHINE—For sale, Singer buttonhole machine; good order; $25; call today. 2568 Warrent st.

MAKE no mistake; have your sewing machine repaired if out of order; don't buy a machine before calling or phone A. Voss, 2321 Franklin.

OVER 20,000,000 Singer sewing machines in use; we repair all makes; examined free. Office and salesrooms, 2333 Franklin av., 3d door east of Jefferson. Kinloch D 153. Open evenings. (x)

SEWING MACHINES—Great bargains in sewing machines; we will sell all makes of high-grade machines, direct from the factory, at cut prices; 10c a day will buy a new drophead machine of any make; new drophead machines, $12.50 up; good 2d-hand machines, $2 up; cash or time; all guaranteed; machines rented and repaired. Open evenings. New York Sewing Machine Co., 1208-1210 Franklin av. Kinloch D 972. (6)

SEWING MACHINE—For sale, Singer machine; in good order; $2.50; automatic, $5; worth double; call this afternoon; leaving city. 1901 S. 7th.

SEWING MACHINE—For sale, Domestic sewing machine; in good order. 4039 Easton av.

SEWING MACHINES—One New Home, $5, complete; one oak Eldridge, almost new, complete, $10; one Wilcox & Gibbs', $5; also shopworn machines at half price. 1042 N. Vandeventer.

SINGER—For sale, cheap, my new Singer, account of leaving city. Ad. M 126, Post-Dis.

SINGER—For sale, cheap, drophead Singer. 2333 Franklin av., third door east of Jefferson.

WE CLEAN and repair sewing machines for $1; guaranteed for one year. New Home Sewing Machine Co., 706 N. Broadway. Tel. B 645. (x)

250 IMPROVED high-arm shopworn sewing machines of all makes; must be sold this week; greatest bargains every offered. New York Sewing Machine Co., 1210 Franklin. Kin. D 972. (6)

300 FINE DROPHEAD SEWING MACHINES—All best quality; 100 with slight mars at greatest bargains ever offered; overstocked; special inducements. The Singer Mfg. Co., 1308 S. Broadway. Phone 1970.

ATTORNEYS-AT-LAW.

14 Words or Less, 20 Cents.

ATTORNEY-AT-LAW—Absolute divorces without publicity; lawyer's reputation unquestionable; practicing in St. Louis for years; terms, $25; time payments. If in trouble call attorney's residence, 3305 Washington. Cut this out.

DIVORCES obtained quietly, quickly; terms $20; weekly payments; advice free. Ad. L 118, P.-D.

DIVORCE, DAMAGE suits, etc.; advice free; easy terms and payments. 522 Pine st., room 2.

DIVORCES obtained; weekly payments; damage cases handled; advice free. D. Boyle, room 308 Pozzoni bldg.

DIVORCES obtained promptly; moderate charges; collections made; damage cases handled; advice free. Central Law Bureau, 113 N. 8th st. (x)

DIVORCES obtained quietly, quickly; terms $20; weekly payments; advice free. Ad. L 118, P.-D.

PRIVATE detective; does shadowing, investigating and collecting; divorce and damage cases solicited; advice free. Ad. M 21, Post-Dis.

PATENTS AND PENSIONS.

14 Words or Less, 20 Cents.

COPYRIGHT—For sale; will prove great seller; worth investigation. Ad. G 89, P.-D. (7)

PENSIONS, bounty, increase, back pay; advice free. R. S. O'Brien, 431 Chestnut st. (x)

HORSES AND VEHICLES.

14 Words or Less, 20 Cents.

Wanted.

CART WANTED—Small pony cart; 4 wheels, 2 seats preferred; name price. Ad. N 163, Post-Dispatch.

HORSE WANTED—Delivery horse; must be sound, gentle and in good condition; give description, age and price. 3011 Caroline st.

HORSE WANTED—Road horse; must be 16 hands high and speedy; state price. Ad. M 71, P.-D.

MULES WANTED—For exchange, 50-ft. lot in Fairmount Park for team of mules. Ad. Louis Years, 3801 Texas av.

TEAMS WANTED—To purchase 2 or 3 teams, either mules or horses; state price. Ad. M 18, Post-Dispatch.

TRAP WANTED—Light cut-under rubber-tired trap in first-class condition; must be bargain; state price. M 7, Post-Dispatch.

For Sale.

BUGGY—For sale, buggy runabout; same as new; $25; also harness. 1901 S. 7th st.

BUGGY—For sale, a top buggy, cheap. 818 N. Leffingwell av.

BUGGY, ETC.—Will sell top buggy and harness, used one month, including horse, for a reasonable offer. Ad. L 158, Post-Dispatch.

BUGGY EXPRESS, ETC.—For sale, buggy express, 6 different sizes, horses, harness, new and old; leaving city. 1814 Morgan.

BUGGIES—Storm buggies, grocer, baker, butcher, laundry, milk, peddler, tailor, undertaker, carpenter, painter, plumber, advertising and light truck, spring stake wagons; also a lot of odd wheels. Kin. D 1671. John Tobinska, 1406 N. 7th st. (x)

BUGGY—For sale, handsome spider; Wright's make; safts, pole, detachable rumble seat; used but little; fine condition; $225; big sacrifice. 3401 Locust.

BUSSES—For sale; seat 20 persons; money makers for World's Fair; for description, write O. Laycock, Buffalo, N. Y.

CART AND SULKY—For sale, cart and sulky and two-minute harness and boots; also trap and pole; light ¾-end spring, top buggy, will trade for first-class, latest style storm buggy. 1101 S. Sixth st.

DONKEY—For sale; cheap. 5356 Easton av.

DONKEY—For sale or trade, a nice donkey. 5358 Easton av.

FLOWERS—For sale, two pink crape myrtles, 10 years old, in boxes, also sweet-briar, sweet-scented honeysuckle, bleeding heart, Mexican sunflowers, etc., in pots; can be planted out any time. Call or address 1471 Tamm av., city.

HARNESS—For sale, a double set of silver-mounted harness; good as new. 3319 Laclede.

HORSE—For sale, very reasonable, a good prompt bay horse; must be sold Monday; perfectly safe for lady to drive. 3420 Lindell bl.

HORSE—For sale, fine black horse, 16½ hands; lady or children can handle; afraid of nothing; $100. 2822A Dayton st.

HORSE—For sale, fat delivery horse, $47; huckster outfit, $20; must have money today. 5023 S. Broadway.

HORSE—For sale, one horse and huckster wagon. 2319 Carr st., rear.

HORSE—For sale, good work horse, $15; reason, leaving city. Call Bakery, 14th and Biddle.

HORSE—For sale, fine young horse, also double harness. S. e. corner of 20th and Palm.

HORSE—For sale, 1 horse and mule, cheap. 4306 John av.

HORSE, ETC.—For sale, horse, wagon, harness and stable equipment; a bargain; $100. 1018 Marion.

HORSE—For sale, fine city broke horse, suitable for trap or storm buggy; sell reasonable. 3401 Locust st.

HORSE—For sale, family mare; very gentle; for women and children; call restaurant. 1908 S. Jefferson av.

HORSE, ETC.—For sale, small horse, wagon, harness; $50; mare, 16½ hands; grocery wagon, harness; cheap. 2106 Olive.

HORSE—For sale, stylish little bay horse; lady can drive or ride. Call Gregory's stables, 2710 Lafayette av., or 3661 Flad av.

HORSE—For sale, beautiful small riding and driving horse, low wheel runabout; for sale cheap. 3509 Lawton av.

HORSES—For sale, good team of horses at bargain; express wagon, moving van. 633 S. 4th st.

HORSE AND WAGON—For sale, horse, harness and covered wagon, single or double. 1313 S. 7th st.

HORSE—For sale, fine horse for buggy or light delivery. 3443 Wisconsin.

HORSE AND WAGON—For sale, new peddling wagon, horse and wagon. 1541 N. 8th st.

HORSE—For sale, fine bay driving horse, cheap; have no use for it; call Sunday. 1305 Cass.

HORSES—For sale, horses; call Monday. 915 Cardinal av.

HORSE AND BUGGY—For sale, horse, buggy and harness, in excellent condition; price $225. Inquire Rutling's Stable, corner Carroll and Grattan.

HORSES, ETC.—Bargain; dirt team, dirt wagon and harness, 2 nice driving horses, team mares; selling out. 1002 N. Garrison.

HORSE, ETC.—For sale, small blind horse; also delivery wagon and harness; cheap if sold at once. Geo. Laner, 1818 S. 8th st.

HORSES—For sale, 20 head of horses and mares, heavy and light work; also stake wagons, 3 2-spring wagons, 3 cheap buggies; must sell. Phoenix Transfer Co., 414 Market.

HORSE—For sale, one black horse and pony. 4112 Fairfax av.

HORSE, ETC.—For sale, one cob horse, trap and harness; will sell separate; big bargain; owner leaving city. 4821 Easton av.

HORSES, ETC.—For sale, 12 horses, mares, ponies; $20 up; 2 good work teams. 1731 Biddle.

HORSE—For sale, cheap, good work horse; call before 1 o'clock. 2212 Locust st.

HORSES—For sale 2 good horses and 1 fine mule. 4253A North Market st.

HORSE—For sale, one horse. 1504 S. 2d st.

HORSE—For sale, gentle horse; lady can ride; also harness and buggy. 4423 San Francisco av.

HORSES—For sale, three work horses; cheap. 4231A Margarette av.

HORSE—For sale, fine buggy mare; lady can drive. 1321 Aubert av.

HORSE—For sale, a nice young horse, suitable for buggy; very gentle; 6 years old. 2502 S. 12th st.

HORSES—For sale, horses and mules at 709 Collinsville av., rear, East St. Louis.

HORSE—For sale, good bay horse, suitable for buggy or light delivery. 2627 Keokuk st.

HORSE—For sale, a nice young horse, gentle and good driver, sell cheap. Carson, 323 Chemical bldg.

HORSE—For sale, fine stylish cob horse, elegant runabout and harness; bargain. 4844A Labadie.

HORSE—For sale, accommodation horse. 5479 Cabanne av.

HORSE—For sale, very fine bay horse; 7 years old; 16 hands high; sound and gentle; suitable for trap. Rear 3437 Morgan st.

HORSE—For sale, one bay horse, 15 hands high, $35. 4038 Easton.

HORSE—For sale, handsome cob, 7 years old, gentle and sound, harness and runabout; good as new; cost $465; at a bargain. 3233 Pine.

HORSE, ETC.—For sale, cheap, horse, wagon and entire huckster outfit. Inquire 4938 Arsenal.

HORSES—Always on hand; draft, driving and general purpose horses; new wagons, buggies and harness; you can try horses before buying; cash or on payments. E. L. House, 1515 N. Broadway. (x)

HORSES—For sale, good team of horses, dirt wagon and harness, cheap. 1730 Whittier st.

HORSE—For sale, beautiful bay horse, 8 years old, 16 hands high, thoroughbred and lady can drive; can be seen at 1431 Franklin av.

HORSE—For sale, stylish cob, for surrey or trap; 4 driving horses; $65 up. 3957 Page bl.

HORSE—For sale, large draft horse, several delivery horses, peddler's outfit, grocery wagon and double harness. 3957 Page bl.

HORSE—For sale, good delivery and work horse; medium size; 11 years old; cheap. 3868 Cottage av.

HORSES—For sale, 2 good work horses; bargain. 2706 Clark av.

HORSE—For sale, a lovely dispositioned and good looking horse, safe for any child to drive, can be bought at a bargain, conditional that he gets a good home and kind treatment. King's highway and McRee avs. Hydraulic Press Brick Co.

HORSE—For sale, black horse. 3611N. 25th st.

HORSES—For sale, carload of nicely broken, driving, carriage and coach horses; this stock is fresh and sound, absolutely city broken, also several mules; one exceptionally nice iron gray pony and brewery horses. 2112 Lucas.

HORSE—For sale, one horse and one mule. 2509 Bismarck st.

HORSES—For sale, team fat bay work horses, $100; delivery pony, $30; work horse, $35; stylish saddle and driving mare, $100. 3225 Pine.

HORSES AND VEHICLES.

14 Words or Less, 20c.

For Sale.

HORSE—For sale, one delivery horse. Call 3142 Lawton, rear.

HORSE—For sale, 1 cheap work horse; also 1 good mare. Apply 2928 Cass av.

HORSE—For sale, stylish young sorrel trap horse, high stepper; lady broke; good delivery horse; stout pony; fine drive rubber-tire runabout. 2730 Morgan.

HORSE—For sale, one good sound delivery horse, work double or single. Call before 3 p. m., 1411 Pine st.

HORSE—For sale, heavy work horse; 2 driving or delivery horses; 1 pony. 4422 Easton.

HORSE AND BUGGY—For sale, city broke horse, buggy and harness; cheap; must sell. 1424 N. 17th st.

HOUSETOP COVERS—For sale, 2 housetop covers and frames for stake wagons; in good order. 909 S. 7th st.

HUCKSTER OUTFIT—For sale, huckster outfit, horse, wagon, harness and license, at 3327 Ohio av.

MARE—For sale or exchange, good, sound mare. L. Yahlen, 1909 Franklin.

MARE—For sale, sorrel driving or delivery mare; good condition; bargain. 2820 N. Grand av.

MARE—For sale, gray mare; good worker; $25; cheap. 1904 O'Fallon st.

MARES—For sale, team large mares, one in foal; double set harness; sell separate; no use for them; Market st. car. 3007 Manchester av.

MARE—For sale, young, stylish combination mare, sound, city broke; reasonable. 1713 Morgan.

MARE—For sale, white mare for delivery wagon. 1923 Chouteau av.

MARE—For sale, fine bay mare, young and perfectly sound; 16 hands; 1300 pounds; fine service; afraid of nothing. 2804 Russell av.

MARE—For sale, fine family broke mare, good trap, new harness; outfit cheap. 1409 N. 21st.

MARE AND BUGGY—For sale, handsome gray mare, top buggy, top delivery wagon; call Monday. 508 S. 7th st.

MULE—For sale, big young mule and horse; will sell cheap. 4007 St. Ferdinand.

MULES—For sale, big bargain; team of mules and one big horse. 4065 Garfield av.

MULES—For sale or exchange, fine team of 4-year-old mules. Call inside of 3 days. 5920 N. Bridge rd.

MULES—For sale, 2 fine mules, worth $300; will sell at $225. 710 S. Broadway.

NOW is your time to get a team; plenty of work and big wages; if you can't pay for it yourself see us and we will buy it for you. Standard Credit Co., 600 Burlington bldg., 810 Olive. (x)

PEDDLER OUTFIT—For sale, at a bargain. Call 1414 Cass av., upstairs.

PHAETON—For sale, phaeton, leather curtains, steel tires, good order, $40. 5086 Ridge av.

PONY—For sale, beautiful black pony, suitable for lady or children; saddle, bridle and runabout. 3509 Lawton av., Sunday afternoon.

PONIES—For sale, several beautiful spotted Shetland ponies; call before 3 o'clock. Bechtold Bros., 4041 Cottage av.

PONY—For sale, good, sound pony; call Sunday and make offer. 1900 Louisiana.

PONY—For sale or trade, one small pony, harness and two-seated pony trap, reversible seat, pony safe for children; will send photo. Ad. box 203 Popular Bluff, Mo.

RUNABOUT—For sale, combination horse, rubber-tired runabout, harness, $125.00; together or separate; big sacrifice. 3401 Locust st.

RUNABOUT—For sale, fine pneumatic bike wheel runabout and stake wagon; must sell. 4058 Cote Brilliante av.

RUNABOUT—For sale, steel-tired runabout, good as new; call at once. 2871 S. 13th st.

RUNABOUT—For sale, runabout; cheap; in good order. 3227 N. 20th st.

RUNABOUT—For sale, a rubber-tire runabout; has not been repainted; also saddle and bridle for $5. Call forenoon. 3540A Henrietta st.

STANHOPE—For sale, at a sacrifice, fine top stanhope and harness, nearly new; also fine rubber tired cutunder surrey; ask for Harvey Vewieler, 1718 N. King's highway.

STANHOPE—For sale, rubber-tired stanhope, in good repair. Call Sunday afternoon, 3819 Shenandoah av.

STORM BUGGY—In good condition; cheap. 4205 N. 11th st.

STANHOPE—For sale, an elegant high-grade open stanhope, very cheap. Storage House, 1001 Morgan st.

STANHOPE—For sale, stanhope in good condition and cheap; apply at once. J. A. Dewes, 2133 Russell av.

SURREY—For sale; cheap; at 5084 Minerva.

SURREY—For sale, surrey, good as new, good reason for selling; cheap. 1813 S. 9th st.

SURREY—For sale, cut-under surrey; in good condition; come and make me an offer. 3959 Page.

SURREY—For sale, a Haase & Bohle rubber-tire surrey, in excellent condition. Ad. N 18, Post-Dispatch.

SURREY—For sale high-back surrey; leather cushions; bargain; $40. Weber, 4232 Gratiot st.

SURREY—For sale, good McCall, Haase make, cut-under, 3-spring surrey, $45.00; big bargain. 3401 Locust st.

TEAM—For sale, team, fine harness and dirt wagon. 2726 Franklin av., over laundry.

TRAP—For sale, cheap, a rubber-tired trap in a first-class condition. Apply 1900 St. Louis av.

TRAP—For sale, fine trap and horse; lady can drive. 412 N. Sarah st.

TRAP—For sale, high trap; good condition. Apply Pohlmann's, 2953 Easton av.

VEHICLES—If you are looking for a bargain in a first-class vehicle, either new or second-hand, any kind, for cash or on time, go at once to 2004 Morgan st.

VEHICLES—For sale, good coupe rockaway, $65; top wagon, $35; phaeton, $20; bargain. 2762 Caroline st.

WAGON—For sale, one 2-horse ice wagon; good condition; $50. 4116A California av.

WAGON—For sale, 3-spring painter's wagon, in good condition, $20. 3507 Evans av.

WAGON—For sale, good dirt wagon and bed. 199 Madison st.

WAGONS—For sale, cheap; must sell today; two large coal wagons, 2 sets double harness, 3 good work horses, 1 spring wagon, pole and shafts. 2109½ Utah st.

WAGON—For sale, half spring peddling wagon, first-class order, cheap. 1523 S. 3d st.

WAGONS, ETC.—For sale, park wagon, $5 runabout, $15; storm buggy, $30; open wagon, $20. 3518 Nebraska av.

WAGON—For sale, one park wagon; cheap. 1921 N. 9th st.

WAGON—For sale, fine grocer or butcher wagon, also peddler wagon, $35; ladies' side saddle for $7; man's saddle for $8. 1219 S. Broadway.

WAGONS—For sale, park wagon, storm buggy, grocery wagon and surrey. 2822 Sheridan av.

WAGON—For sale, good top grocery wagon; sell cheap at once. 2803 Wash.

WAGON—For sale, 2-seated park wagon and 1 coal wagon. 109 N. 23d st.

WAGON—For sale, two-horse mud wagon; cheap; call Monday. 2311 Maiden lane.

WAGON—For sale, No. 1 express wagon; cheap; call at store. 25 N. Jefferson av.

WAGON—For sale, huckster's wagon, nearly new; if sold today. 1902 Gratiot.

WAGON—For sale, platform spring peddler wagon, horse and harness. 2310 Salena st.

WAGON—For sale, good 2-seat top park wagon, $35; this is a bargain. 3920 California av.

WAGON—For sale, good delivery wagon, cheap. 913 Academy.

WAGON—For sale, park wagon, in good order, cheap. 4263 Page.

WAGON—For sale, open express wagon, $12. 2727 Semple av.

WAGON—For sale, one peddler wagon; good as new; cheap. 1716 S. 8th st.

FOR SALE

MARE—For sale, one nice bay mare, 15 hands high, 8 years old, good driver; also buggy and harness; in fair condition; can be seen at Nugent's Stables, 2133 Franklin av.

BUSINESS WAGONS

Armleder line of grocer, laundry, butcher, baker and dairy wagons sell because they are the best. Old wagons taken in trade at their cash value.
SATTLEY MFG. CO., 310-314 Elm st.

Fly Nets, 75c to $4.50.
Cooling Blankets, $1.50 to $5.00.
Stable Sheets, 75c to $6.50.
Summer Lap Robes, 50c to $7.75.
SIMMONS HARDWARE CO.,
Broadway and St. Charles sts.

HORSES AND VEHICLES.

14 Words or Less, 20c.

For Sale.

DID YOU KNOW

You could buy harness at CRAWFORD'S from $4.75 up? (x)

SURREYS! SPIDERS! STANHOPES!

New styles. Midsummer prices: must be closed out. Big bargains this week.
SATTLEY MFG. CO., 310-314 Elm st.

SURREYS AND RUNABOUTS

We are somewhat overstocked with Studebaker surreys and runabouts and are, therefore, offering special inducements for this week.
GROLOCK & CO., 915 N. Broadway.

RUNABOUTS! RUNABOUTS

Rubber-tired runabouts, $65 to $300; best bargains ever offered in St. Louis. Phenomenal sales prove it.
SATTLEY MFG. CO., 310-314 Elm st.

STUDEBAKER VEHICLES

No job lots, shopworn, out-of-date or freaks, but new, novel and attractive vehicles of all kinds. We are sure to have just what you want at right prices.
GROLOCK VEHICLE CO., 915 N. Broadway.

RUBBER TIRES

Get our prices on tires (guaranteed) before getting a new set for your vehicle. You will find them 25 per cent (at least) lower than you have been quoted.
SATTLEY MFG. CO., 310-314 Elm st.

Automobiles.

AUTOMOBILES—For sale, new 12 horse-power double cylinder gasoline touring car; 4 passengers; a bargain at $750; one locomobile, almost new; only $325; one Stearns stanhope, A1 condition, $350; one electric stanhope, cost $1250, good as new, for only $400; one new locomobile, Dos-a-Dos, cost $1200, for $700; new electric runabouts list $950, for only $600, never used. We have several slightly used gasoline cars at bargain prices. Call or write us your wants; we can save you money. Preston Automobile Co., 4105-7 Olive st., St. Louis.

AUTOMOBILE—Gentleman, compelled to leave city, will sell brand new steam runabout cheap; will demonstrate and guarantee. 5656 Chamberlain av. Call Sunday.

ANIMALS.

14 Words or Less, 20 Cents.

COWS—For sale, 7 fresh milk cows; cheap. E. A. Prenster, Page and Ferguson.

COW AND CALF—For sale, fresh young cow and calf. 1447 Hamilton av.

CREMOLINE Mange Cure, guaranteed; makes hair soft and glossy; kills fleas, etc.; all dealers. (x)

DOGS—For sale, collies; fine pups. 1122A Rutger st.

DOG—For sale, cheap, a fine full bred St. Bernard dog; young age. 2836 St Vincent av.

DOGS—For sale, two hunting dogs. 3533 Illinois av.

DOGS—For sale, two French poodle pups; pure white and curly, cheap. 2724 S. 9th st.

DOGS—For sale, toy French poodle puppies; pure white; inclose stamp for particulars. 1010 Chestnut st., upstairs.

DOG WANTED—A small rat dog, one raised among chickens; give price. Ad. N 66, Post-D.

DOG—For sale, thoroughbred fox terrier. 3335 Pine st.

DOGS—For sale, fine silk terrier puppies; pedigreed stock; will sell cheap; leaving city. 1733 Morgan st.

DOGS—For sale, 2 male 4-months-old Irish setters; call Sunday or any evening. 1420 N. 18th st.

DOGS—For sale, four genuine pug puppies; cheap. 109 N. 23d st.

DOG—For sale, thoroughbred white bull dog; good watch dog; $5. 3910 Lucky st.

DOGS—For sale, snow white, maltese and French poodle pups. 2302 Eugenia st.

DOGS—For sale, Spitz puppies and dogs. 1425 N. 16th st.

DOGS—For sale, large St. Bernard and Great Dane pups; cheap. 3025 N. 11th st.

DOG—For sale, genuine French poodle; 9 months old; from pedigreed and registered stock; price $20; call Monday. G. Rimmer, 1213 Hickory st.

FERRET WANTED—A good trained ferret at once; give price. Ad. N 65, Post-Dispatch.

GOAT—For sale, genuine Angora goat, new harness and sulkey; cheap. Call 6948 Bradley av.

GOAT—For sale, Angora goat and harness; very gentle; price $3.50. 1383 Lucretia av.

GREYHOUND—For sale, young greyhound; cheap. 1439 S. 2d st.

KITTENS—Angora kittens, extra fine breed; remarkable colors. Giessenbier, 3653 Ohio av.

SCHULTE'S mange cure for lice, ticks, etc., guaranteed; 50c; at 300 S. Jefferson av.

Belgian Hares.

BELGIAN HARES—100 high-grade Belgian hares, imported and domestic, 1st, 2d and 3d prize winners St. Louis Fair 1902; buy now while you can get $2 worth for $1. Perfection Rabbitry, 4135A Penrose st.

RABBIT—For sale, rabbit; also all kinds bantie chickens, pigeons, exchange or sell. 822 Ann.

POULTRY AND BIRDS.

14 Words or Less, 20c.

BIRD—For sale, imported top-knot canary bird. 2807 Wisconsin av.

CANARY ROLLERS—Golden beauties, hens and singers, cheap; cages; afternoons. 2018½ Wash st.

CHICKENS—For sale, spring chickens; weigh about 2 lbs. 1110 Chambers st.

CHICKENS—Fine bred chickens, three weeks old; for sale at once. 731 S. Broadway.

CHICKENS—For sale, a fine trio of Buff Plymouth Rocks; will sell single. W. A. Rutledge, 4050 Labadie av.

EAGLE—For sale, the largest bald eagle; tame. 521 Franklin av.

EGGS—For sale at reduced prizes, all prize-winning stock, white Wyandottes, black Langshans, light Brahmas; also Barred and White Plymouth Rocks; some very nice pullets, hens, cocks and cockerels for sale; very reasonable. Netherlands Poultry Farm; take Meramec Highlands cars on Benton Suburban line, get off at Glendale Station and walk two blocks north on Berry rd; nice sidewalk; city phone, Kinloch C1127. Postoffice address, Webster Groves, Mo.

HENS WANTED—Three S. C. black Minorca hens. Geo. Dressell, 900 Mermod & Jaccard bldg.

INCUBATOR—For sale, 200-egg incubator; $9; take Suburban Park car to park, then take Florissant or Ferguson to Carsonville; inquire at grocery for Smith place.

PARROT—For sale, one yellow-head parrot; guaranteed to talk, sing and whistle; only 2 years old. Mrs. Brooks, 4219A Olive st.

PARROTS—Nice lot young Mexican parrots, small white poodle pups, birds, small pet dogs, etc.; cheap. Wehrman's, 417 Walnut st.

PARROTS—Several nice, hand-raised Mexican and Cuban parrots, guaranteed to learn to talk, only $3.90 each; send for descriptive list. Iowa Seed Co., Des Moines, Io.

PIGEONS—For sale or exchange, a lot of good breeding common pigeons. 6436 Cheltenham.

PIGEONS—For sale, lot of common and fancy pigeons; also cage; 15 apartments. 3650 Page bl.

USE Chamberlain's perfect chicken feed, 100 lbs., $2.50. H. McK. Wilson, 204 Market st. (x)

BICYCLES.

14 Words or Less, 20c.

BICYCLE—For sale, large Columbia bicycle; very good condition; $5. Call 3049 Sheridan av.

BICYCLES—For sale, 50 new and second-hand bicycles; $5 to $50; roadster brake put on, $4; wheels rented and repaired. 623 N. Vandeventer av.

BICYCLE—For sale, $50 bicycle, with coaster brake; fine condition; $16. 4304 Page b'.

BICYCLES—For sale, gents' and ladies' wheels, nearly new; cheap; call after 6 p. m. 3733 Cass av.

BICYCLE—For sale, bicycle, $30; no less; brand new; Rambler; 22-inch, 84-gear; cost $65; $10 lamp, leggings, new suit, sweater, cap, shoes, costing over $25. 1933 Park av.

BICYCLES—For sale, one gent's and one lady's bicycle; in good condition; $15; sell separate. 4134 Easton av.

BICYCLES—For sale, gents' 1902 model bicycle, almost new; first-class condition; $16. 705 Lafayette av.

BICYCLE WANTED—Misses' bicycle; must be in good condition and cheap for cash. Ad. Smith, 4255 Olive st.

BICYCLE—For sale, gent's Century wheel; good condition; $8; bicycle suit; size 37, $3. 5237 Theodosia av.

NEW STRONG BICYCLES

Must close them; 22 frames, complete; last for years. KNIGHT'S, 1215 Olive st.

M[illegible]

14 Words or Less, 20 Cents.

MATRIMONY—Marriage directory free to all; pay when married; new plan; send no money. For particulars address H. A. Horton, Dept. 72, Tekonsha, Mich.

MATRIMONY—Middle-aged gentleman, in business for himself, desires acquaintance of young working girl or widow, fond of music and amusements; object matrimony. Ad. L 175, P.-D.

MATRIMONY—Widow, aged 32, wants to correspond with a gentleman not over 42 who wants a wife; no triflers. Ad. F 151, Post-Dispatch.

MATRIMONY—College man starting life in the West, finds few cultured people, would like to correspond with a young lady having literary or musical inclinations; object matrimony. Ad. Box 48, White Earth, North Dakota.

MATRIMONY—A gentleman of 50 would like to form the acquaintance of some rich widow who is seeking a life companion; object, matrimony. Ad. M 163, Post-Dispatch.

MATRIMONY—Gentleman, 30 years old, wishes to meet jolly young lady; object, matrimony. Ad. M 194, Post-Dispatch.

MATRIMONY—A good-looking, good-disposition widow, 45, with some means; no incumbrance; object, matrimony. Ad. M 86, Post-Dispatch.

MATRIMONY—A nice looking girl would like to form the acquaintance of dark German-American of 26, employed, living in South St. Louis; only good character and disposition answer; object, matrimony. Ad. M 179, Post-Dispatch.

MATRIMONY—A young man with a good trade would like to correspond with a young working girl or a young widow; object, matrimony. Ad. M 74, Post-Dispatch.

MATRIMONY—Young man, age 25, wishes lady correspondent; object, matrimony. Ad. M 153, Post-Dispatch.

MATRIMONY—Refined young man, with some cash, would like to meet a young widow with means; object, matrimony; no agents. Ad. M 146, Post-Dispatch.

MATRIMONY—Wanted, acquaintance of 5 feet 5 inches or over, 20 to 30, dark hair, 130 to 150 pounds, not Catholic, strictly temperate. Who wants to get married? Ad. N 3, P.-D.

MATRIMONY—German working woman, aged 28, would correspond with ranchman; honorable and educated; object, matrimony. Ad. M 16, P.-D.

MATRIMONY—Middle-aged widow, having her own home, desires the acquaintance of gentleman between 40 and 60 years of age; must be neat in appearance and have some means; no agents need answer; object, matrimony. Ad. M 118, Post-Dispatch.

MATRIMONY—Widow, 35, desires gentlemen correspondents; object, matrimony. Ad. L 96, P.-D.

MATRIMONY—Young widow would like to meet gentleman fond of amusements, matrimonially inclined. Ad. O 14, Post-Dispatch.

MATRIMONY—Gentleman, 60, wants lady partner in good paying business; three or four hundred dollars required. Ad. O 16, Post-Dispatch.

MATRIMONY—Young gentleman of good social standing desires acquaintance of refined young lady; object, matrimony. Ad. L 13, P.-D.

MATRIMONY—Gentleman of 30 would marry lady of means. Ad. M 110, Post-Dispatch.

MATRIMONY—Wanted, by a handsome widow, to correspond with a noble, affectionate man, about 50; object, early matrimony; particulars by letter. Ad. M 111, Post-Dispatch.

MATRIMONY—Refined young widow from New York wishes to meet elderly gentleman of means; object matrimony. Ad. O 41, Post-Dis.

MATRIMONY—Young man, 24, would like to meet nice brunette between the age of 20 and 24; object, matrimony. Ad. O 98, Post-Dis.

MATRIMONY—A refined, lovable girl of 24, stranger, handsome of face and form, desires the acquaintance of a refined, elderly gentleman of means; object, matrimony. Ad. O 104, Post-Dispatch.

MATRIMONY—Young man, about 28 years old, prominent in business, wishes to make the acquaintance of charming young lady, matrimonially inclined. Ad. L 25, Post-Dispatch.

MATRIMONY—An ambitious young man wishes to meet young lady or widow with means; object matrimony. Ad. O 116, Post-Dispatch.

MATRIMONY—Wanted, by Catholic lady of highest respectability and refinement, acquaintance of gentleman between 45 and 50, in comfortable circumstances; Irish or American; Catholic preferred; object, matrimony. Ad. L 146, P.-D.

MATRIMONY—A widower would like to get acquainted with a woman of 45 or 50 years of age, with the intention of marriage; a man that would make a good living for a good wife; none but Catholic need apply; a poor woman preferred. Ad. N 77, Post-Dispatch.

MATRIMONY—A 33 years, single, German, good mechanic with position and some money, desire to get acquainted with a lady of about same age, with some means; object matrimony. Ad. N 38, Post-Dispatch.

MATRIMONY—Want to meet elderly lady matrimonially inclined; who wants life partner. Ad. M 97, Post-Dispatch.

MATRIMONY—Young bachelor, living in his own home, refined and well educated, good-natured and good dresser, desires acquaintance of a well-educated, stylish young lady that appreciates high-class amusements; one that I can introduce to my friends; nothing but a pure, moral woman need answer; no agency; no general delivery; object matrimony. M 48, P.-D.

MATRIMONY—Widower, 66, wishes correspondence with widow or maiden lady; object matrimony; must be capable and willing to make home pleasant; give particulars; all letters confidential. Ad. L 162, Post-Dispatch.

MATRIMONY—Man of 30, $18 per week, wishes acquaintance of girl or widow; object matrimony. Address in strict confidence, H. Berg, General Delivery, Postoffice.

MATRIMONY—Refined young widow desires the acquaintance of gentleman of good appearance; object matrimony. Ad. M 137, Post-Dispatch.

MATRIMONY—Working man with small business would like to meet honest woman about 30 years old. Ad. M 182, Post-Dispatch.

MATRIMONY—Will elderly gentleman assist refined widow of 47, matrimony. Ad. M 170, Post-Dispatch.

MATRIMONY—Wanted, acquaintance of respectable lady, by sober workingman, 36; object matrimony. Ad. L 140, Post-Dispatch.

MATRIMONY—I am a good-looking young lady with $420,000 in my own name. By corresponding I wish to make the acquaintance of some gentleman of good character and attractive disposition. I desire information about your past life, your appearance and your health, but am indifferent about your financial condition if you have ability. Ad. E. M. W., 2257 Larimer st., Denver, Colo.

MATRIMONY—Marry; both sexes; many wealthy; write. Mutual Introduction Exchange, Cincinnati, O.

MATRIMONY—Wanted, to correspond with young lady or widow; object matrimony. Address A., Box 33, Carrollton, Ky.

MATRIMONY—Respectable widow, no incumbrance, wishes to correspond with refined gentleman; no objection to widower; 60 or 65; object matrimony. M. C., 213 E. 2d st., Sedalia, Mo.

MATRIMONY—Young lady correspondent wanted; not over 22; residing in or near St. Louis; object matrimony. Ad. L 83, Post-Dispatch.

MATRIMONY—We seek wives for gentlemen: age 61, in St. Louis, worth $20,000; ranchman in Missouri, age 46, worth $35,000, and for several others; ladies who really would marry write us. Home and Comfort, Toledo, O.

MATRIMONY—A widow of refinement, 50 years, jolly, in cosy home, brunette, would like to meet elderly gentleman, widower or bachelor, living in city, with means; refinement; trim looking; object matrimony. Ad. K 4, P.-D.

MATRIMONY—Ladies and gentlemen wishing to marry, write to us; everything private. Helping Hand, Racine Jct., Wis. (x)

MATRIMONY—Eastern gent, 25, desires to meet attractive lady or widow, about same age; object matrimony. Ad. L 122, Post-Dispatch.

MATRIMONY—Refined, middle-aged English widow lady, desiring to live in California, would like to correspond with refined gentleman, about 50, in good circumstances and fond of traveling; object matrimony; no agents need apply. Ad. L 121, Post-Dispatch.

MARRIAGE PAPERS—best published; free. Buckeye Publishing Co., Jacksonville, O.

ADOPTION.

14 Words or Less, 20 Cents.

ADOPTION—Wanted, some one to adopt fine healthy baby girl. 2205 Olive st.

ADOPTION—Pretty baby boy and girl for adoption, free. 2125 Olive st.

DANCING.

14 Words or Less, 20 Cents.

MISS HARDY will give strictly private lessons in dancing with music. 3204 Locust av.

PROF. PARKE guarantees waltz and two-step for $3; private lessons any hour. 1302 Olive. (7)

PROF. PARKE guarantees waltz and two-step for $3; private lessons any hour. 1302 Olive. Open Sundays from 10 a. m. to 6 p. m. (7)

PROF. AND MRS. BEHENSKY guarantee waltz and two-step for $3; private lessons any hour; electric fans. Academy, 1210 Olive st. Open Sundays. (x)

DENTISTS.

14 Words or Less, 20 Cents.

BARGAINS in dentistry; gold crowns, $3; silver filled, 50c; plates, best teeth, $3, $7; special rates to working people. Dr. Shaul, 808 Pine st. (x)

PERSONAL—Wanted, to communicate with parties who saw lady and gentleman thrown from seat in [illegible] Highlands car as it turned north from Lockwood av. in Old Orchard on Sunday evening, June 14, about 10:15. Ad. L 36, Post-Dispatch. (7)

PERSONAL—Ladies' Royal Regular relieves in 5 hours; safe and sure; stamp for particulars. Home Remedy Co., Box 224, Milwaukee, Wis.

PERSONAL—Will S. C. Hann, formerly of Denver, Colo., send address to Post-Dispatch; something very important. N. 168 P.-D.

PERSONAL—Nigger: Please call; I want to see you. Your friend, Fred. Ad. N 162, Post-Dispatch.

PERSONAL—Middle-aged gentleman wishes home and home comforts in home of widow or maiden lady; no objection to nice children. Ad. O 43, Post-Dispatch.

PERSONAL—Widow with no incumbrance and some means would like to join lady or gentleman with means in first-class rooming house. Ad. M 104, Post-Dispatch.

PERSONAL—Mrs. S. Wood, formerly at 3029 Olive st., kindly communicate with Alice M. Teague, care M 20, Post-Dispatch.

PERSONAL—Refined lady desires acquaintance of cultured business man or one who will assist in business. Ad. M 100, Post-Dispatch.

PERSONAL—E. D. S.: 4 and 5 received; craving not satisfied; cannot account for last Sunday's omission; longing; write; so lonesome. Ad. M 190, Post-Dispatch.

PERSONAL—Ladies, $500 reward for a case obstinate suppression, and cause in pathology; my Monthly Reg. fails to relieve; safe, harmless; mail; how long suppressed. Dr. Johnson, Med. Dis., 201-95 Dearborn, Chicago.

PERSONAL—Develop your bust with Dr. Vaucaire's celebrated remedy, made from the original prescription (tablets or liquid), home treatments; harmless, but efficient; guaranteed; $1, or 6 for $5. Phone and mail orders solicited. Kring's drug store, 13th and Lynch. (x)

A WONDERFUL BOOK—Gentlemen, send $1; I will mail you, postpaid, securely sealed in plain wrapper, the best book ever published; 160 pages; no other like it; prohibited in some countries; printed in French, Spanish and English; all sporting men should have one. Ad. Room 24 Patterson block, Omaha, Neb.

DR. VAUCAIRE'S bust food; we have just received another quantity of genuine French fluid extract Galega (Goaterue) and are again prepared to furnish this renowned bust developer; $1 per bottle. Kring's Drug Store, 318 S. Broadway.

LOST—All my freckles, pimples, blackheads and other facial blemishes by using Mme. Rollins Stanley's Niagara spray; 50c; at all drug and dry goods stores; demonstrated at Grand-Leader.

LOVE, secret of making anyone adore and love you above all rivals by the quick, sure and harmless methods of the tropics; how to win and hold the affections; sent free. Ad. Mexican Co., Dept. A. N., box 195, Los Angeles, Cal.

MME. ALLMAN, complexion specialist, bust developing guaranteed; facial massage a specialty; private parlors. 2937A Franklin av.

MACHINERY.

14 Words or Less, 20 Cents.

For Sale.

MACHINERY FOR SALE

We have purchased a large lot of government machinery, consisting of hoisting engines, various sizes, steam pumps from 1½ to 8" suction; engines, various sizes and styles; boilers, stationary, portable and vertical; steam windlasses and machinery; large lot of capstans, nigger engines, etc. [illegible] all of the above at exceptionally low prices. Address
SCHOELLHORN-ALBRECHT MACHINE CO., 416 N. Main st., St. Louis, Mo. (x)

ROBT. ZIEGLER & SONS, MACHINISTS

Modern tools, specialty; newspaper work; printers', bookbinders' and candy machinery. 206-212 Vine st. (x)

Dayton Electric Fan Agency

Also second-hand fans of all kinds for rent or sale.
VAN NORT BROS. ELECTRIC CO., 716 Market st.

MACHINERY—For sale; gasoline, electric and belt driven air compressors and gasoline engines, both stationary and portable; electric motors, compound wound, D. C., 7½ horse-power, new and second-hand, cheap; a few second-hand 15 horse-power gasoline engines of other manufacture, cheap. General Compressed Air Co., 3933 Olive st.

MOTOR—For sale, one Crocker-Wheeler motor, ½ h. p. Roberts & Heineman E. & P. Co., 704 St. Charles.

ENGINE—For sale, at bargain prices, 1 6-horsepower and 1 3-horsepower gasoline engines, 1 1½-horsepower boiler and engine combined, on one base. Creamery Package Mfg. Co., 16 S. 12th st., St. Louis, Mo.

MACHINERY—For sale; bargains in new and 2d-hand iron and woodworking machinery; new catalogue No. 13A, describing our immense stock, mailed free. C. C. Wormer Machinery Co., Detroit, Mich.

GASOLINE ENGINE—For sale, 4 h. p. gasoline engine, as good as new, a bargain; sensitive drill press; No. 2 Garvin hand-milling machine. Emory & Buffing stands. M. Kline, 721 Franklin av.

MACHINERY—For sale, candy making machinery, motor, shafting, etc. Apply to property of Ideal Candy Co. Apply to H. Chouteau, receiver, 706 Laclede bldg.

GASOLINE ENGINE—For sale; Fairbanks-Morse, 4 h. p., Kester 48 dynamo, direct, 115 volt; nearly new; in first-class electric light plant; $225; 2 Dayton ceiling fans. 1101 S. 6th.

MOTOR—For sale, half-horse Crocker-Wheeler motor; perfect condition; guaranteed, $50. Ad. O 115, Post-Dispatch.

GASOLINE ENGINE—For sale, 2 to 10 h. p. gasoline engines; at 1961 Dodier st.

MACHINERY—Bargains in new and second-hand iron and woodworking machinery; new stock list No. 13, describing our immense stock, mailed free. C. C. Wormer Machinery Co., 46 Shelby st., Detroit, Mich.

ENGINE—For sale, one gasoline engine; 3 horse-power power auto or marine; $75. 1546 Ohio.

BRAKE—For sale, one 8-foot cornice brake, $35. O. K. Harry Steel Works, 2333 Papin st.

MOTOR—For sale, one 3-horsepower motor, cheap. O. K. Harry Steel Works, 2333 Papin st.

ENGINE—For sale, gasoline engine, 6-horse stationary, in perfect order. 3020 Sheridan av.

ENGINE—For sale, double-action hoist engine at 2621 Clara av.

CYLINDER—Pony cylinder; bargain; making room for larger press. Ad. O 118, Post-Dispatch.

Wanted.

ENGINE WANTED—Gas or gasoline engine, ½ or ⅛ horse-power. J. B. Schneider, 701 N. Main st.

STORE, BARBER, BAR FIXTURES.

14 Words or Less, 20c.

BARBER'S OUTFIT—For sale, fine barber's outfit. Call Diehl, care of A. Moll Grocer Co., 2524 S. 12th st.

FIXTURES—For sale, fancy outfit butcher's fixtures, cost $600 new; will take half today. 1969 Alice av.

PARTITION—For sale, 40 feet office partition; mahogany finish; 9-foot cashier's desk; first-class condition. 1101 Pine st.

PARTITION—For sale, partition suitable for store or house; large restaurant sign. 203 Pine st.

SHELVING—For sale, book shelving; well made; 6 shelves high, 3 sections, 16x4 feet; fine for lawyer's office, bookstore or library. Address 4228 Cottage av.

SODA FOUNTAIN—Elegant soda fountain now in use; silverware, fruit bowls, etc., 16-foot counter, 4 chairs, 16 tables, 16 chairs. Eden Floral Co., 1736 Olive st.

SHOWCASE—For sale, 8-ft. plate-glass showcase and 3-ft. cigar case. Call at 2922 Lawton av.

SHOW CASE—For sale, show case, counter and two wall cases. 25 N. Jefferson av.

SHOW CASES—For sale, fine show cases; also bar and barber chairs. Inquire for Bell, 16 S. 17th.

SODA FOUNTAIN—For sale, soda fountain, 6 foot Lippincott make; 24 syrups; counter, ice and full line of supplies; cheap; in use; complete outfit for bakery. Ad. N 162, Post-Dispatch.

STORE FIXTURES—Cheapest place in city for any kind of new store fixtures. 3021 N. Broadway.

Orchard Bros., Store Fixtures.

Counters, shelving, wall and [illegible] and butter ice boxes [illegible] partition; new fixtures to order. 3021 N. [illegible]way.

PROFESSIONAL.

14 Words or Less, 20c.

BALLOONIST WANTED—A [illegible] balloonist to [illegible] celebration [illegible]

PHYSICIAN WANTED—Sober, [illegible] middle-aged physician [illegible] Post-Dispatch.

CLAIMS

If you have a claim under any [illegible] icy, or for damages against any [illegible] poration, [illegible] be made w[illegible]
GEO. J. PORTER, 91[illegible]

PERSONAL SUNDRIES.

14 Words or Less, 20 Cents.

AAAA1—1000 cards, 75c; billheads, noteheads, envelopes, $1.25. McGill & Co., 121 N. 11th. (x)

A LYING-IN private home; care expert physician; charges reasonable. 3154 School st. (x)

A PRIVATE TIP—Sent sealed; an article of merit every married couple needs; sure and harmless; 35c stamps. O. Dimock Specialty Co., Decatur, Ill.

A PRIVATE detective does shadowing and investigating; references. P. O. Box 770, St. Louis. (x)

ARSENIC Tablets make face smooth, white and beautiful; price $1. Med. Co., 107A N. 9th.

BLOOD diseases, debility, weakness, losses, etc., quickly cured; $1 per week. 107A N. 9th st.

CAPLO INJECTION will cure gonorrhea in six days; price $1. Caplo Medical Co., 411 Gratiot.

CORRESPOND or marry. Sample illustrated paper 6 cents; paper and private list, 10 cents. Describe yourself. National Alliance, Grand Rapids, Mich.

CORRESPONDENCE—Gentlemen or ladies desiring marriage, inclose stamp for reliable information; strictly confidential. Box 148, Indianapolis, Ind.

DR. MARY ARTHUR 2631 Washington av., regular licensed physician; expert specialist in all female troubles and delicate diseases of women; first-class private and respectable sanitarium for ladies before and during confinement. I employ trained nurses only, and give all my patients my personal care and attention. Ladies, this is positively the only place where you can enjoy the luxuries of an elegant private sanitarium and yet have every comfort of home. I make special arrangements for out of town patients, and call for them at the boats or station. My home is for the poor as well as the rich. My fees are within the reach of everybody. Those unable to pay can work for part of the charges. Homes found for infants if desired. My home is absolutely private and affords perfect secrecy and seclusion. I live at the sanitarium, giving my patients my constant care, either day or night. Ladies, when in trouble or in need of a friend and first-class physician and surgeon, come to me. I have twenty years' experience and have made your ills a life study. I am indorsed by every well-known physician of this city, and I have hospital experience in this country as well as in Europe. A great many of you have been injured for life by trusting yourself into the hands of inexperienced midwives. Come to me and I will absolutely guarantee success and my fees are no higher than theirs. If you have been treated elsewhere without success, call at my modern office and I will take your case with a full guarantee. (x)

DR. FITZPORTER, 1516 Chestnut st., expert female specialist and diseases of men; 30 years' experience.

DR. CAZEAUX, female specialist, successfully treats all female troubles. Consultation free. 2902 Washington av. (6)

Dr. Arthur's Golden Seal REGULATOR; PATENT APplied for; relieves in 3 hours; beware of substitutes; none genuine without signature of Golden Seal Mfg. Co., 2631 Washington; price $2.(x)

DOCTOR DENNIS 2639 Washington av., regular licensed physician; expert specialist in all female troubles and delicate diseases of women; First-class, private, refined and respectable sanitarium for ladies before and during confinement. I employ trained nurses only, and give all my patients my personal care and attention. Ladies, this is positively the only place where you can enjoy the luxuries of an elegant private sanitarium and yet have every comfort of home. I make special arrangements for out-of-town patients, and call for them at the boats or station. Adoption if desired. My home is absolutely private and affords perfect secrecy and seclusion. Ladies, when in need of a friend and first-class physician and surgeon, come to me. I have 20 years' experience and have made your ills a life study. A great many of you have been injured for life by trusting yourself into the hands of unscrupulous women who advertise themselves as "licensed physicians" in order to deceive the public. If you will look up the records of the Board of Health you will find that they are midwives only. My license as "physician" is recorded on page 9 in book 1. If you have been treated elsewhere without success come to me and I will take your case with a full guarantee.

DR. ANNIE NEWLAND, 2331A Olive; private, secluded, licensed home for ladies before and during confinement; oldest and most reliable lying-in institution in the city; established over 40 years; home comforts and motherly care; adoption if desired; successfully treats all irregularities; ladies, call or write. (x)

Dr. Mary Arthur, 2631 Washington

Specialist, conducts a strictly respectable sanitarium for confinements; established 25 years; seclusion; elegant home; treats irregularities; ladies will not regret to call or write; adoption if desired: trained nurses.

DR. HOGAN'S private maternity home for ladies expecting their confinement; patients received at any time, before or during confinement; this is a private home, where you can have the best of medical or surgical treatment; first-class nurses in attendance; established 30 years. Ladies, if in trouble, call or write; adoption if desired. 2215 Olive st., St. Louis. (2)

DR. MERWIN, 2233 Olive st., treats all ladies' troubles; results guaranteed. (1)

ENLARGE your busts, ladies!—4 to 10 inches at home, with Dr. Conway's Bust Tabloids, at trifling cost; $1000 for a case we cannot; those developed in past 15 years prove 'tis permanent; sealed facts, 4c stamps. Conway Specific Co., 15 Temple place, Boston, Mass.

ERGO TANSO is guaranteed to relieve suppressions. Dr. Cazeaux. Free consultation. 2902 Washington av. (6)

FACIAL massage, massage for development, shampooing, scalp massage; work solicited; satisfaction guaranteed. Mrs. Ducan, 3311 Lucas av.

FRECKLES, pimples, tan and sunburn can be removed by using Mme. Eoline Stanley's Niagara spray; 50c; at all drug and dry goods stores; demonstrated at Grand-Leader; agents wanted. Ad. Stanley-Detrich Toilet Co., St. Louis.

LADIES, we cure all nervous and female diseases with our home treatment; send for free samples 619 Mermod & Jaccard bldg., St. Louis.(x)

LADIES—Only place in America for genuine South American galega used in Dr. Vaucaire's bust developer; satisfaction guaranteed or money refunded; $1.50 bottle, 6 for $8; accept no substitutes. Dr. Vaucaire Co., box 127, Denver, Colo.

LADIES—Consult me; no medicine; will call. J. C. Whitley, 425 S. Ewing av. (7)

LADIES, call on Mrs. A. Schroeder, 2911A Franklin av.; Kinloch C 1349. (x)

LADIES—Save time and money by calling on Dr. Lottie Frick, 1204 Chouteau av.

LADIES' home during confinement; adoption if desired; ladies call. 2848 Lafayette av. Tel. Sidney 938A. (x)

LADIES, Ergo-Tanso is guaranteed; consultation free; private apartments. Dr. Cazeaux, 2902 Washington av. (7)

LADIES—When in need use our sure remedy; trial free. Paris Chemic Co., Milwaukee, Wis. (x)

LADIES—Call on T. C. Bachman, midwife, 1302 S. Jefferson av. Kinloch 1377 D. (x)

LADIES—My regulator never fails; one complete treatment free. Mrs. E. Starr, 2929 Franklin.(x)

LADIES—Save time and money by calling at 2929 Franklin av. Kinloch C 1441. (x)

LADIES won't regret calling; satisfaction guaranteed before charges are made; no medicines. Mrs. Dr. Meyers, 112 S. 14th st. (x)

MORPHINE, opium, laudanum, cocaine habit; myself cured; will inform you of harmless, permanent home cure. Mrs. Baldwin, box 1212, Chicago, Ill. (x)

Mrs. Dr. Dennis, 2639 Washington Av

The only reliable lying-in institute in the city; if dissatisfied elsewhere come out to my place and compare it with other places; perfect seclusion during confinement; skillful medical attention; absolute secrecy and safety assured; motherly care; home comforts; adoption if desired; irregularities; success guaranteed; charges reasonable in all cases; consultation and information free; don't be deceived by alluring advertisements of incompetent and unscrupulous persons; go to the oldest, largest and most reliable institution in the city, where you will be treated well, where satisfaction is guaranteed or money refunded; ladies, call or write. 2639 Washington av.

MRS. HOTSON'S Sanitarium; incorporated; doctors attending; trained nursing; motherly care; adoption if desired; charges reasonable; patients received at any time before and during confinement; ladies call. 2201 Olive st. (6)

MRS. RENIER, ladies' physician and midwife, receives in house during confinement ladies. Call or write, 2232 Clark.

MRS. GAINE'S Oriental toilet preparations on sale at 1014 N. Grand av., corner Grand and [illegible]ston; Cummings Sisters' Millinery or address [illegible]6 S. Jefferson av.

[illegible]OGES—Office hours, 8 to 1; no medi[illegible] Laclede. Kinloch C 1684. (4)

[illegible]C sufferers, send $1 to O. H. Bar[illegible] [illegible]dine st., Tyler, Tex., and get a bottle [illegible]umatic and neuralgia cure; sold under [illegible]antee; agents wanted; price $1.

[illegible] despair: If in need, write me for a [illegible]ich relieved me of obstinate suppres[illegible] hours. Mrs. A. Green, 130 Dearborn [illegible]

[illegible]RM expelled without sickness; cure [illegible] Call or write. Medical Co., 107A [illegible] (x)

[illegible]licensed, experienced physician receives [illegible] during confinement; best of care, [illegible]ms; ladies in trouble call or ad. Phy[illegible] N. 23d st. (1)

CURED FOR $1.00 NO CURE, NO PAY **PILES** [illegible]amp for information. Moneyham Pile [illegible] 101A St. Ange av., St. Louis, Mo.

MUSICAL

14 Words or Less, 20c.

A HANDSOME new 1903 catalogue of pianos, organs and piano-players will be mailed free to any address. Write today. KIESELHORST PIANO CO., Established 1879. 914 Olive st.

APOLLO piano players are the very best. They contain fourteen (14) points of superiority over all others. Prices reasonable, terms easy and plenty of music rolls with each sale. KIESELHORST PIANO CO., Established 1879. 914 Olive st.

ATELLA MUSIC CO., Grand and Finney; private instruction on banjo, mandolin, violin and guitar; instruments free; repairing; reasonable rates.

A YOUNG lady, has very highly cultivated dramatic soprano voice, would like to secure first-class position. Ad. M 138, Post-Dispatch.

APOLLOETTE, the brand new $150 piano player. We are selling lots of them. Easy payments and plenty of music rolls. KIESELHORST PIANO CO., Established 1879. 914 Olive st.

BARGAINS—Cornets $6, tenor $8, baritone $10, clarionets, any key, $8; Conn cornets $25, L. H., own make, euphonium $40, melophone $25. Tony Placht, 1002 Olive st.

CASH paid for upright pianos, cornets, altos, tuba, tenor, baritone, cello, bass violin, etc.; repairing done. Tony Placht, 1002 Olive st.

CORNETS, $6; trombones, $7; clarionets, $6; altos, $7; baritone, $12; tuba, $12. For bargains write J. PLACHT & SON, 113 S. Broadway.

DECKER & SON pianos are sold only by our company. See and hear this famous standard make before buying. Prices are low considering the high quality. KIESELHORST PIANO CO., Established 1879. 914 Olive st.

FISHER upright piano, mahogany case, largest size and full scale; only $140, on our easy payment plan. KIESELHORST PIANO CO., Established 1879. 914 Olive st.

GOOD music furnished for all occasions, military and orchestra. Berlin Orchestra Co., 2740 Chippewa st. (x)

ITALIAN vocal and piano studio. Sig. Porcasi, post-graduate; special summer terms. 3230 Morgan st.

JOHN FELD sells Sohmer, Newby & Evans and Majestic pianos only at 1901 St. Louis av.; 1st-class tuning. Tel 571 A and D 1415. (x)

JOS. F. HUNLETH MUSIC CO., 9 S. Broadway, adjoining Westliche Post, carry the largest stock musical instruments in the West; cut prices on violins, guitars, mandolins, bass fiddles and cellos; wholesale and retail; call or write.

KIMBALL upright piano, used only six months on rent; only $175, on our easy payment plan. Price new was $325. See this big bargain early. KIESELHORST PIANO CO., Established 1879. 914 Olive st.

KLEEKAMP BROS. PIANO CO., sole agents for the world-renowned Henry F. Miller, Bush & Gerts, Victor, Lindeman and other high-grade pianos; sold for cash or time; lowest prices; 20 years' experience. 2307 Park av.

LARGEST and latest selection band, orchestra and sheet music in city; mail orders solicited. Jos. F. Hunleth Music Co., 9 S. Broadway.

MAIL inquiries solicited. Write for our list of special bargains in new and slightly used, also second-hand pianos, organs and piano players. Easy payments to all and anywhere. KIESELHORST PIANO CO., Established 1879. 914 Olive st.

MANDOLIN, guitar lessons, 25c; quick, thorough course; instruments loaned free. Miss Putnam, 1121 Leonard.

MANDOLIN, guitar and banjo instructions. Schulte's Studio, 3645 Cozens, corner Easton av.; terms reasonable.

MUSICAL—Experienced professor will receive 5 pupils in piano or harmony at half rates; best modern advantages. Ad. N 8, Post-Dispatch.

NEWMAN BROTHERS $85 organ, only $40. Practically good as new. Great bargain. J. PLACHT & SON, 113 S. Broadway.

ORGAN—$32 Mason & Hamlin; a beautiful plain cased organ; 6 octaves; just the thing for beginners; will take payments of $4 monthly. BEYER'S, 17th and Locust.

OUR "second-hand department" is a clearing house for all kinds of pianos, organs and piano players. Prices range from $10 up, and terms of payment $3 per month and up. KIESELHORST PIANO CO., Established 1879. 914 Olive st.

PERFECT method cultivation of male voices; tenors especially. Ad. N 75, Post-Dispatch.

PIANOS—We will allow you more for your old square piano or organ than any other firm in the city; we have new ones from $165 up. The Conroy Co., 1115 Olive st.

PIANO—$25 buys [illegible] piano; cost $265; stool, cover and deliv[illegible] 1414 N. 16th st.

PIANOS—Why [illegible] $350 for a high-grade piano when we wil[illegible] you one for $160 and let you pay for it, $1[illegible] week. The Conroy Co., 1115 Olive st.

PIANO—For sale, upright piano; solid mahogany case; standard make; 3 pedals and latest style; cheap; won't refuse any reasonable offer. Call evenings, 5059 Vernon av.

PIANOS—The Conroy Co. sells pianos cheaper and on easier terms than any other store in the city. 1115 Olive st.

PIANO—For sale, first-class piano, nearly new; must be sacrificed at once. 2332 Whittemore pl.

PIANOS—Pianos rented at $2.50 monthly, rental applied on purchase price. The Conroy Co., 1115 Olive st.

PIANO—For sale, fine piano, nearly new; will accept any fair offer, as I need the room; call any time. Mrs. A. J. Dexter, 3518 Franklin.

PIANOS TUNED, $1.50; first-class tuning; 25 years' experience. H. Kautz, 2114 S. Broadway. (6)

PIANOS—So high prices so low, and terms so easy, purchasing at our store is a pleasure. The Conroy Co., 1115 Olive st.

PIANO—For sale, a fine upright piano, almost new; also other furniture to save storage. Apply 105 N. 9th st.

PIANO—For sale, magnificent mahogany upright piano; fully guaranteed; will sell for half cost; leaving city; call at once. 2848 Lafayette av.

PIANO—For sale, handsome mahogany upright piano, used 4 months; all improvements; perfect condition; will sell third value. Call 3409 Washington av.

PIANO BOXES—For sale; 75c; call early. Conroy Co., 1115 Olive st.

PIANO LESSONS—Short, thorough method; special attention given to time. Studio, 3016 Franklin av.

PIANO—For sale, $350 upright piano for $150; used 2 months. Hunleth Music Co., 9 S. B'way.

PIANOS—For sale, fine bargain, slightly used upright, $80 and up; square, $30 up; get our prices. Elsner & Son, 1029 Chouteau.

PIANO—For sale, fine upright piano; good as new; big sacrifice. 5106 Fairmount av.

PIANO—For sale, Decker Bros. piano; almost new; $600; bargain. 2804A Franklin. (7)

PIANOS—25 second-hand pianos, ranging in price from $79 to $140. The Conroy Co., 1115 Olive.

PIANOS TUNED—Best workmanship guaranteed; $1.75; at Crawford's, 6th and Washington. (x)

PIANO—Fine upright piano, horse and buggy. 2844 Morgan st.

PIANO—For sale, small upright piano; very cheap. 2923 Cass av.

PIANOS tuned, $1.50; first-class tuning; 25 years' experience. H. Kautz, 1103 S. 10th st. (x)

PIANO—Lady leaving city is desirous of disposing of upright piano; used two years. Ad. O 19, Post-Dispatch.

PIANOLA, slightly used, only $125, including bench and lot of music; easy payments. KIESELHORST PIANO CO., Established 1879. 914 Olive st.

PIANO tuning $1.50; workmanship guaranteed; highest references. Ad. A. E. Dore, 4553 Westminster pl.

PIANO—For sale, a high-grade mahogany case upright piano, 3 pedals; latest style; very cheap. Storage rooms, 1001 Morgan st.

PIANO—For sale, $65 buys fine piano; full size; cost $365; stool and cover. 1414 N. 16th st.

PIANO—$125 cash will buy a $350 piano, as good as new. 4269 Cook av.

PROF. KLEIN, 3107 N. 20th st.; thorough instruction in singing, piano, guitar and mandolin playing; terms reasonable; come, hear my scholars perform.

PUPILS WANTED—Experienced piano teacher would like a few more pupils; highest references. 3141 Washington av. (1)

SOHMER upright piano, walnut case, medium size, handsome carved panels, only $125 on our easy-payment plan. KIESELHORST PIANO CO., Established 1879. 914 Olive st.

SEE the fine sample upright piano that was sent to us on approval. You can buy it for cash at the manufacturer's price. SHATTINGER'S, 912 Olive st.

SQUARE pianos from $10, $15 and up, on our easy payment plan of $3 monthly. Will take them back in exchange within two years at full purchase price on any new upright. KIESELHORST PIANO CO., Established 1879. 914 Olive st.

STEINWAY piano, in excellent condition, only $125, on our easy payment plan. Call early. KIESELHORST PIANO CO., Established 1879. 914 Olive st.

MUSICAL.

14 Words or Less, 20 Cents.

SCHUBERT & MOXTER, 2602 Franklin; first-class piano tuning and repairing; both phones. (x)

THERE are two fine upright pianos that were brought in for safe keeping from the flooded district. The parties who own them need ready cash and will sell for cash at almost your own price. Pianos can be seen at SHATTINGER'S, 912 Olive st.

TO THE first customer Monday morning we will sell a fine upright mahogany piano that was left on sale with us. This is a snap to any one who wants a first-class piano for cash. See it. SHATTINGER'S, 912 Olive st.

TROMBONE—For sale, C. G. Conn valve trombone; in leather case; fine condition; bargain. 3016A Franklin av. (7)

VACATION is here; school children have time to practice piano; graded instructions; pieces; child or adult; experienced teacher; 40c lesson; music free. Ad. N 11, Post-Dispatch.

VIOLIN teacher. Miss Laura Boette, 1809 La Salle st.

VIOLIN, mandolin, cornet and piano taught at your home, 50c; violin, mandolin and guitar classes and clubs, 35c. Prof. Robinson, 1515 Olive st.; music furnished for all occasions.

WE ARE overcrowded with second-hand pianos we traded in; must have room; the chance of a lifetime in getting a good piano cheap. KLEEKAMP BROS. PIANO CO., 2307 Park av.

WE depend for a business profit on a large number of sales instead of large profits on a small number of sales. You can buy a better piano for less money at our store than elsewhere. KIESELHORST PIANO CO., Established 1879. 914 Olive st.

WE SUPPLY outside towns with new or second-hand musical instruments of all kinds. Write for catalogue. J. PLACHT & SON, 113 S. Broadway.

WELTNER CONSERVATORY OF MUSIC—Established 1897; the greatest piano conservatory in St. Louis; open the entire year; summer and winter; terms reasonable. Frank Weltner, director, is assisted by 10 teachers of experience. The Weltner Conservatory graduating class of 1903 consisted of 20 graduates and 4 post-graduates; a limited number of talented and deserving pupils will be received at half rates. Send for catalogue. Ad. all correspondence to Frank Weltner, director, 3544 Page bl.

WHY prospective piano buyers should see our goods before buying: Because we have a large stock of the best makes, and you save from $75 to $100 besides. Investigate. KLEEKAMP BROS. PIANO CO., 2307 Park av.

YOU can find the new patriotic song, Are You a Royal Blue?" at the Famous.

$95 BUYS fine upright piano, stool and scarf. Schubert & Moxter, 2602 Franklin av.

$125 BUYS Steinway piano, stool and cover. Schubert & Moxter, 2602 Franklin av.

8 New Sample Pianos

To be closed out at once at great reductions.

Anyone contemplating the purchase of a piano should not fail to attend this sale, and to those who are looking for a second-hand piano, we would say that it would be bad judgment to purchase an old instrument when such elegant new pianos as we are offering at present can be had at such low prices.

The cases are of the richest and latest designs in mahogany, walnut and oak.

TERMS.

We will arrange to suit and no interest ever charged.

May, Stern & Co.

S. E. Cor. 11th and Olive Sts.

$5 PER MONTH BUYS

New piano; with guarantee from factory; with stool and scarf. CARAGHER & STUDY, 1101 S. Jefferson av. (x)

PIANOS FOR RENT.

At lowest prices. A few slightly used Pianos at unusual bargains. THE ESTEY CO., 1116 Olive Street.

RENT PIANOS.

$1 per month.
$2 per month.
$3 per month.
$3.50 per month.
$4 per month.

Lowest prices and best assortment in the city. Handsome stool, scarf and tuning free of charge. Rent allowed if piano is purchased. Bradbury Piano Warerooms, 1012 Olive st., A. E. Whitaker, mgr.

EXPERT

Repairing and adjusting of all musical instruments; charges reasonable. THOS. H. SIMS MUSIC HOUSE, 920 Pine st. (x)

FLOOD BARGAINS.

BRADBURY PIANO WAREROOMS, 1012 OLIVE ST., A. E. WHITAKER, MGR.

Shortly before the flood we received notice from several of our customers in East St. Louis, Granite and Madison to remove their pianos, and, after carrying them in stock for a while, we have since been notified to close them out at the best price we could get, as our customers are not in shape to take them again. We have such a large stock of our own pianos that we are obliged to close these out at once this week and will offer them at about one-half of what they originally cost. Among them are the following:

UPRIGHT PIANOS.

$300 fine mahogany Whittier piano, now	$155
$325 small size Bradbury, ebony case, now	$165
$300 Jewett, splendid tone, now	$175
$325 Gabler, in first-class condition, now	$180
$350 Harvard, in first-class condition, now	$195
$350 Henning, in first-class condition	$210
$450 very fine tone walnut Bradbury, now	$233
$750 (catalogue price) magnificent mahogany case, beautiful tone, nearly new, now	$240
$900 (catalogue price) Bradbury, good as new	$290

SQUARE PIANOS.

One Gilbert, in good order, now	$ 35
One Simpson, rosewood case, nice tone, now	$ 55
One Emerson, carved legs, now	$ 80
One Hale, finely carved, now	$ 85
One $550 Decker in fine condition, now	$115
One $600 Chickering, good as new, now	$125

BABY GRAND.

One elegant $1425 (catalogue price) Baby Grand, good as new	$540
One elegant $1500 (catalogue price) Steinway Baby Grand	$525

ORGANS.

One 10-stop Mason & Hamlin, formerly cost $250, now	$55
One 10-stop Mason & Hamlin, formerly cost $225, now	$45
One 8-stop Story & Camp, formerly cost $125, now	$35
One 6-stop Clough & Warner, formerly cost $115, now	$30
One 6-stop Burdette, now	$22

These pianos were taken away before the flood and every one is in perfect condition and fully warranted for a term of years, which will pay you to call and look at them. Bradbury Piano Warerooms, F. G. Smith, mfr., 1012 Olive st., A. E. Whitaker, mgr.

SPECIAL SALE NEW PIANOS.

This week at Bradbury Piano Warerooms, 1012 Olive st., A. E. Whitaker, mgr. As this is usually the dull season in the piano business, we will make big cuts on our entire line of new pianos to stimulate buying this week. Our stock includes the world-renowned Bradbury pianos, with a record of 34 years' continuous use at the White House, and our celebrated Webster, Henning and Whittier makes, and others of which we are sole manufacturers. Call and see the big bargains we are offering and you will find it to your interest to buy now instead of waiting until next fall. Remember, these are bona-fide reductions from our prices, which are always much lower than dealers' prices, and every reduction is an actual saving from what would be charged you any other time except right now.

$550 strictly first-class uprights, reduced to	$475
$500 strictly first-class uprights reduced to	$425
$475 strictly first-class uprights reduced to	$400
$400 strictly first-class uprights reduced to	$350
$350 beautiful high-grade uprights reduced to	$300
$300 beautiful uprights, fine case and tone, reduced to	$250
$250 beautiful uprights, fine tone and case, reduced to	$200
$225 beautiful uprights, reduced to	$175

With three large factories, the largest case factory in the world and warerooms in nearly all the large cities of the United States we are in a position to give you unequaled inducements. Don't fail to take advantage of these special reductions; it will pay you. F. G. Smith, mfr., 1012 Olive st., A. E. Whitaker, mgr.

ONE HUNDRED THIRTY-EIGHT.

This exceptional bargain cannot be duplicated in the next 10 years; only shopworn; factory guarantee goes with it; a snap for quick cash buyer. BEYER'S, 17th and Locust.

MUSICAL.

14 Words or Less, 20 Cents.

$1 RECORDS FOR 40 CENTS.

Big stock disc records; closing out grafos, $3 up; goods in exchange; easy payments. KNIGHT'S, 1215 Olive st.

BEHNING PIANOS

Are without a rival for tone, touch and durability. For sale by SCHUBERT & MOXTER, 2602 Franklin av. (x)

WELL WORTH YOUR WHILE

To investigate our oft-reiterated assertions, viz., that we are the only real bargain-givers in St. Louis; we will take the same grade of pianos you looked at elsewhere and save you $50 to $75. How? you ask; pay a visit to our warerooms and learn the secret; no trouble to show goods; 20 different makes. BEYER'S, 17th and Locust.

AT THE TOP,

But within the reach of all! The beautiful Schiller piano. For ten years we have sold these instruments. Can be bought on easy terms. Authorized agents. BEYER'S, 17th and Locust sts.

LESTER PIANOS ARE BEST

$250, $300, $350, $400. Best tone piano in St. Louis. See and hear them before buying.

MONEY CAN'T BUY BETTER

FRANK STELL, 1414-16-18 N. 16TH STREET. STELL BUILDING. (x)

TYPEWRITERS.

14 Words or Less, 20 Cents.

NO. 4 WILLIAMS Typewriter $50 instead of $100. St. Louis Typewriter Exchange, Holland bldg.

NEW No. 6 Remington Typewriter, used few times by physician. Call 321 Holland bldg.

NEW No. 6 and new No. 3 Oliver, new No. 6 Remington, new No. 3 Oliver Typewriter for sale cheap. Ad. N 9, Post-Dispatch.

OLIVER typewriters for sale or rent cheap. St. Louis Typewriter Exchange, Holland bldg.

REMINGTON, Smith Oliver and all other typewriters, $25 to $50; rentals, 2 months, $5. St. Louis Typewriter Exchange, Holland bldg.; all telephones.

$110 NO. 6 CENTURY Caligraph, $50. St. Louis Typewriter Exchange, Holland bldg.

TYPEWRITERS—All makes, 2d-hand, taken in trade on Fay-Sho's for sale or rent; bargains. Fletcher Typewriter Co., agents, 115 N. 8th. (x)

TYPEWRITERS—New Underwood, $60; new Hammond, $50; Smith Premiers, Remingtons, Olivers, Densmores, Williams, Caligraphs, $10 and up, taken in exchange for Blickensderfers. Blickensderfer Office, 210 N. 9th. Kin. B 1864; Bell Main 2869A.

TYPEWRITERS—New Blickensderfers, $35, or time plan, $5 month; year's guarantee; no ribbons, visible writing, powerful manifolder, full keyboard; free trial gives you chance; save $65 over "trust" price. Blickensderfer Office, 210 N. 9th; both phones.

TYPEWRITER WANTED—Oliver machine; good condition; for cash. Ad. M 109, Post-Dispatch.

TYPEWRITERS—You cannot afford to purchase a typewriter without inspecting the New Century; it sells on its merits; beautifully illustrated catalogue on request. American Writing Machine Co., 823 Pine st. (x)

TYPEWRITERS—No. 6 Remingtons, nearly new, all improvements and little used; about half price for cash. Room 1023 Century bldg.

TYPEWRITERS—With no salesmen or big store to support we cut trust prices in half at Typewriter Headquarters, 1023 Century bldg.

TYPEWRITERS—Midsummer cheap clearing sale on high grade machines, all makes; call this week. Typewriter Headquarters, 1023 Century bldg.

TYPEWRITERS—$25 to $50 buys the best; cheapest rentals. Typewriter Headquarters, 1023 Century bldg.

TYPEWRITER—Remington typewriter No. 6; used a few days; $70 cash. 4219 West Belle pl.

TYPEWRITERS WANTED—Worn-out typewriters for cash; machines in any condition. Ad. M 177, Post-Dispatch.

TYPEWRITERS—Smith-Premier, Remington and all kinds of typewriters for sale or rent; largest and best stock; lowest prices; easy payments. The Typewriter Exchange, 208 N. 9th st. (x)

UNDERWOOD Typewriter (all the writing in sight), sold or rented. 807-9 N. 9th st., Century bldg.; inspection invited; both phones. (x)

AUCTION SALES.

14 Words or Less, 20 Cents.

AUCTION SALE—Cash paid for jewelry stocks. L. Blumenkranz & Co., auctioneers, 1602 Market st. (x)

AUCTION SALE—July 9, business property corner 20th and Carr; 3-story brick dwelling, 25 feet front, extending 142 feet to alley on N. 20th; 3 brick dwellings of 2 stories on N. 20th.

GALLANT & CO., general auctioneers, will buy or sell you out. 1412 Market st.; phone D 28.(x)

EDUCATIONAL.

14 Words or Less, 20 Cents.

LANGUAGES

THE BERLITZ SCHOOL OF LANGUAGES

Odeon, Grand and Finney avs. City branch, Mermod & Jaccard bldg.

REDUCED RATES DURING SUMMER.

200 branches in the leading cities of the world. FOUR MEDALS AT PARIS EXPOSITION, 1900. From June until September professors of the Berlitz School will be sent to places out of town, where there is sufficient demand for lessons.

"A Business Education and the Place to Get It"

JONES

Commercial College, Shorthand and Telegraph School, 309 NORTH BROADWAY, ST. LOUIS, MO.

It qualifies students for all business pursuits, and supplies business houses, banks, railroad and telegraph offices and professional men with reliable bookkeepers, stenographers, telegraph operators and clerks. Positions procured for Graduates. For Catalogue of information, address, J. G. BOHMER, President.

INSTRUCTOR WANTED—An instructor to teach boy of 12 years during summer vacation, July and August, English and German; must give references and state price; no female teacher. Ad. L 102, Post-Dispatch.

AN EDUCATED French and Spanish lady wishes to give lessons or teach children. 1711 Wash.

MONEY TO LOAN—By private party on unincumbered real estate or land. N 70, Post-Dis.

PUPILS WANTED—By an experienced teacher, private pupils; 50c per week. Ad. M 50, P.-D.

CLAIRVOYANTS.

14 Words or Less, 30c.

RENOWNED MIRACLE WORKER.

Emma Schroeder, clairvoyant and spirit medium, endowed with her wonderful gift since childhood, tells you more than all others combined; gives advice in love, marriage, family and business troubles, brings the separated together, causes the party you love to marry you, gives you happiness and prosperity. Through her strong personal magnetic powers, she will locate the cause of any case of sickness and tell you how to regain your health. Consultation free; regular fee, $1; satisfaction guaranteed. Sealed letters answered by mail for $1. Hours 9 a. m. to 9 p. m. Sundays, 9 a. m. to 2 p. m. Phone, Kin. O 286. Emma Schroeder, 3202 S. Jefferson av.

BY SPECIAL arrangement PROF. ASTRO, the world's famous astrologer, has decided to give every reader of the St. Louis Post-Dispatch a free horoscope of their lives. Send name, address and date of birth at once and have

YOUR FORTUNE TOLD FREE

by astrology; past, present and future correctly treated and success assured in love and business; all mysteries revealed. My horoscopes are said to be most wonderful diviners. Send birth date and 2c stamp and I will send you, entirely free, a plain, typewritten horoscope of your life, with a description of the person you should love. They call me the wonder of the twentieth century because of my true predictions. I believe I can make you successful if you heed my advice. Write at once and let the world's greatest astrologer read your life as the stars reveal it. Ad. PROF. A. R. ASTRO, box 3693, Philadelphia, Pa. (x)

YOUR fortune told by the world's most famous clairvoyant and astrologer; he gives truthful advice in business, trouble, love and marriage; what he tells comes true; money back if not satisfactory. Send dime and birthdate to Prof. J. Meyers, 95, 544 N. Clark st., Chicago.

MADAME NEWW, greatest fortune teller in the world, brings separated together; gives good luck on horse racing. 1336 Franklin av. (x)

MADAM DOW, clairvoyant and magnetic healer, cures swollen limbs and removes all sickness caused by various diseases; consultation free. 1404 Washington av.

CLASSES in all lines of advanced and spiritual thought, Monday, Thursday afternoon, 3 o'clock; Tuesday and Friday evenings 8 o'clock; readings daily. Mrs. Thurman, 718 Compton av. Special advice on health.

MADAME LAWSON, fortune teller, clairvoyant and medium. 1308 Franklin av.; price 50c to $1.

MME. ROSSCO, great fortune teller, 822 N. 18th between Morgan and Franklin; sittings, 25c.

CLAIRVOYANTS.

14 Words or Less, 30c.

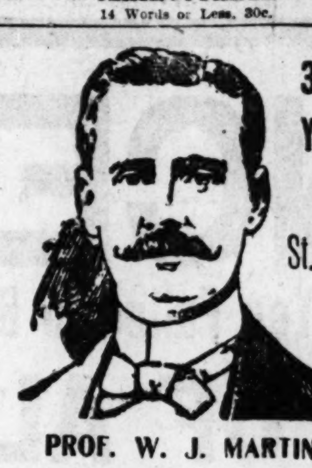

38th Year In St. Louis

PROF. W. J. MARTIN, THE OCCULT WONDER

PERMANENTLY LOCATED

In His Own Home,

2620 WASHINGTON AV.

"TRUTHFUL IN HIS PREDICTIONS, RELIABLE IN HIS ADVICE."

No matter what troubles you may have with yourself or others, come and he will guide you. He advises you with a certainty higher than human power.

PROF. MARTIN IS RECOGNIZED BY THE PRESS.

Medical fraternity and scientists generally as the foremost medium in the country, and should not be classed with card readers, fortune tellers, palmists, astrologers and similar humbugs.

Prof. Martin, the brilliant star of his profession, acknowledged by the press and public of two continents as the most remarkable medium and clairvoyant, is permanently located in St. Louis, and may be consulted from 9 a. m. to 8 p. m. daily and Sunday. Prof. Martin's past record and strictly honorable dealings are sufficient guarantee for his future work, and have won him the good will of the press and people.

HONEST, FEARLESS AND CAPABLE.

He is the foremost medium of the day. He fully understands the responsible position he is placed in by the remarkable gift he is endowed with, and he will try his best to help those who need help, and advise those who need advice, and do all in his power to show all his honest callers plainly and in forcible language how to gain happiness and prosperity.

HIS REVELATIONS ARE MOST WONDERFUL and acknowledged to be of the highest order, not made to satisfy idle curiosity only, but intended to give those who seek the truth a permanent benefit. He does not cater to the superstition of the ignorant, credulous people. If you are in doubt that he can and will perform all he claims, feel yourself invited to call, and he will give you a more substantial proof of his marvelous power than you have ever before received from mortal.

If marriage, sickness, deaths, changes, travels, divorces, separations, law suits, business transactions, wills, deeds, mortgages, lost or absent friends interest you; if you desire to be more successful; if you desire to have your domestic troubles removed, your lost love returned, your bitterest enemies converted into stanch friends—in a word, whatever may be your troubles, suspicions or desires,

CALL ON THIS GIFTED MAN

And he will send you away happier, wiser and bolder than before.

HOURS—9 A. M. to 8 P. M. DAILY AND SUNDAY.

N. B.—Satisfaction guaranteed or no pay. No letters answered. All business sacred and confidential. Parlors so arranged that you meet no strangers. Maid in attendance.

AT HOME ALL DAY SUNDAY.

PROF. W. J. MARTIN, 2620 Washington av. Phone Kinloch B 1583.

PROF. MARTIN is the only medium in this city who has appeared before the London Psychic Research Society, as well as Boston and Detroit branches of same, and indorsed by all three. Testimonials and Diplomas are on file in his office.

50c CROWDS VISIT MRS. DR. LYONS, Famous Clairvoyant, 3200A Olive St.

Mrs. Lyons predicted the great floods. Acknowledged by the press and public as the greatest clairvoyant in the world. Twenty years' practice in St. Louis. She tells your names, gives luck, and will cause an immediate marriage with the one you love. If your lover, husband, wife or sweetheart has deserted you she will cause a reunion which will be happy and lasting. Mrs. Lyons is compared to the guardian angel in protecting you from accidents, disease and misfortunes in business relations. She will tell you how to control and win the one you love and give you a powerful influence over those whom you come in contact with. Locates buried treasures and will give advice that will be worth thousands to you. Visit her and you will never regret it. Satisfaction guaranteed. Hours, 9 to 7 daily. Sunday until 5 p. m.

25c MADAME KASKA. 2720 MORGAN ST.

$1 reading, 25c; one week, commencing today; America's greatest clairvoyant, medium and palmist. Madame Kaska's advice is reliable. She predicted the Spanish war, McKinley's assassination and the recent disastrous floods. She tells full names, reunites separated in 18 days; causes marriage in 31 days; removes evil influences in 27 days; gives luck immediately; teaches the secret to control and win the one you love; personal magnetism and mediumship quickly developed. She never fails; everything guaranteed. 2720 Morgan. Hours, 9 to 9, daily and Sunday. Send 25c and birthday for reading by mail.

Madame Clara Bell, Clairvoyant and Trance Medium

2836—FRANKLIN AV.—2836

Reveals everything you wish to know regarding anyone or anything; gives advice in securing your desires in Love, Marriage, Reuniting Separated, Property, Family Troubles, determines Sex, and removes all obstructions that may retard success and happiness. If you have been unsuccessful in gaining your special desires, call on this gifted lady and she will remove the burden that oppresses you. She tells you just what you may expect regarding anyone or anything; 9 a. m. to 8 p. m.

MME. FINK, fortune teller and palmist; one of the seven sisters from New Orleans; unites the separated together. 1318 Franklin.

MRS. SCOTT, clairvoyant, past, present and future; satisfaction guar. 2311A Market, upstairs.

CLAIRVOYANT circle Sunday eve; developing circle; medium, Mrs. Graham and Prof. Barr, 2806 Olive st.

MEETING of mediums, Monday, 2 p. m.; test circles; reading daily. 2835 Easton av.

MME. REYONLDS, clairvoyant and palmist, 2020 Morgan st.; satisfaction guaranteed; German if desired.

YOUR fortune free, send me your birthdate with 4c for postage and I will send your life reading free; matters of love, health and speculation made clear; all questions answered. Ad. Professor P. D. Aeolis, 1815 N. 16th st., Philadelphia.

MRS. M. W., clairvoyant and magnetic healing, 1216 Franklin av.; advice in love, marriage, lawsuits, business; by mail, $1.

FORTUNE TELLING, 10 cents. The Arabia system, use an ordinary deck of cards; complete instruction. Interior Co., Kansas City, Mo.

LOANS ON PERSONAL PROPERTY.

14 Words or Less, 25c.

WE LOAN MONEY IN EAST ST. LOUIS.

And surrounding towns on furniture, pianos and personal property. Amounts to suit your need and terms to suit your ability to pay. Strictly confidential. Goods remain in your possession. Call write or telephone. THE HOME TRUST COMPANY, EAST ST. LOUIS, ILLINOIS, ROOM 206 METROPOLITAN BLDG., Kinloch A1862. 415-417 MISSOURI AV.

LOANS ON FURNITURE.

Rates and terms unheard of. Look!

$1.50 weekly pays a $75.00 loan.
$1.20 weekly pays a $60.00 loan.
$1.00 weekly pays a $50 loan.
75c weekly pays a $40 loan.

Payments may be made weekly, semimonthly or monthly. It is to your interest to consult us. All business private and above board. See us. 501 Chemical building, Eighth and Olive sts.

MONEY to loan at 6 per cent per annum by private party on pianos, furniture or good indorsement. Ad. O 29, Post-Dispatch. (2)

MONEY to loan on furniture, horses, wagons, pianos, etc.; 6 per cent year. Price, Meise & Co., 614-15-16 Mermod-Jaccard bldg.

MONEY to loan salaried people [illegible] D. Lannet, 309 Benoist bldg. [illegible]

LOANS ON PERSONAL PROPERTY.

14 Words or Less, 25c.

DUNN'S ALL-WOOL SUITS, $4.95.

912-14 Franklin Avenue.

EUGENE A. TRISLER, 110 and 112 N. 8th st., rooms 2 and 3, makes loans of $25 and upward on furniture, pianos and household goods; lowest terms in city; confidential. (x)

MONEY—A quiet and convenient place to secure a confidential loan on furniture or pianos. J. A. Telford, room 21 Jefferson bldg., Jefferson and Olive. Kinloch A 2045. (x)

WHEN YOU WANT MONEY

On furniture, pianos, etc., be sure you go to the right place. See others, then see us. We loan any amount for long or short time. No removal. No recording. Payments arranged, weekly or monthly, to suit. Liberal discounts for time saved. Extensions on account of sickness without extra charge. You get the full amount in cash on short notice. Our rates are as low as the lowest. We invite comparison. Business with us is strictly confidential. Square dealing is our motto. We do as we advertise. THE HOUSEHOLD LOAN COMPANY, ROOM 201 FULLERTON BLDG., Seventh and Pine Streets. Telephone for us to call. Kinloch B 1911. (x)

MONEY TO LOAN

EASY PAYMENT PLAN,

ON FURNITURE, PIANOS, HORSES.

Our new system gives you a CHEAPER RATE of interest, LONGER TIME and SMALLER PAYMENTS than in any other company. You can PAY AS YOU WISH, either weekly or monthly, and only for such time as you have had loan.

Goods remain in YOUR POSSESSION.

NO PAYMENTS required while SICK OR OUT OF WORK, so there is NO DANGER of losing your goods.

NO PUBLICITY, NO INCONVENIENCE, NO DELAY; papers can be signed at house and you can get money same day you apply.

WE WILL PAY ANY CLAIM against your goods and give you MORE MONEY.

If you cannot call, WRITE OR TELEPHONE us and we will send agent to explain our NEW SYSTEM. TELEPHONE KINLOCH B 434.

FIDELITY BROKERAGE CO., Room No. 410 Commonwealth Trust bldg., Broadway and Olive st. Entrance, 421 Olive st. (x)

MONEY WITHOUT DELAY

On furniture, pianos and SALARIES, on lower rates, on easier terms than can be had elsewhere. PRIVATE consultation offices.

$1 WEEKLY REPAYS LOAN OF $25 AND COSTS. JAMES E. BAKER, JR. (formerly with Mulholland) manager salary department. IF SICK payment can be extended. CHARTER SECURITY CO., 502-3 Benoist Building, Ninth and Pine sts. JOHN W. STALEY, Manager. Telephone Kinloch A 684. (x)

MONEY!! MONEY!!

$10, $15, $25, $50, $75, $100, $200

LOANED TO RELIABLE EMPLOYES.

Housekeepers and Business Men on FURNITURE, wagons, livestock and PIANOS, leaving same in your possession. If you owe any loan or salary concern, or Any bills, we will pay them and advance You more money. You can repay us in EASY WEEKLY, MONTHLY or YEARLY payments.

We make no inquiries of your employer. No danger of losing goods, as we EXTEND PAYMENTS when you are SICK or out of EMPLOYMENT. Call, write or phone us. Main 898 M. NEW YORK FINANCE CO., 207-208-209-210 Odd Fellows' bldg., Ninth and Olive sts. (x)

GET FREE!

Quit paying away your wages in high interest when you can borrow money from the Union Finance Co. AT ONE-HALF WHAT OTHERS CHARGE. Loans on household goods, pianos, salaries, etc., leaving goods in your possession; no publicity; pay at your convenience; time extended in case of sickness; no extra charge. Call, write or telephone Kinloch A 632. UNION FINANCE CO., rooms 302-303 Oriel bldg., s. e. cor. 6th and Locust. Entrance 316 N. 6th st., opposite Barr's. (x)

MONEY FOR SALARIED PEOPLE

We furnish money quickly and confidentially without security. National Credit Co., room 901-902 Chemical bldg., 8th and Olive sts. (x)

MONEY furnished salaried people; loans made on furniture and pianos; easy payments. J. M. Griffin, 820 Commercial bldg. Bell phone, 1592M. (x)

LOANS WITHOUT PUBLICITY

On pianos, furniture, horses and wagons, salaries, warehouse receipts, insurance policies or any good security. Room 424 Mermod-Jaccard bldg.; Kinloch D 1839. Will call and see you if so desired. (x)

EQUITY FINANCE CO.

If you need money see us. We advance you money on your salary. Loans on furniture negotiated. No objectionable inquiries. Business strictly confidential. Payments to suit convenience. Equity Finance Co., 1410 Missouri Trust.

ARE YOU ONE OF THE CROWD WHO ARE TAKING ADVANTAGE

of our NEW partial payment plan? Let us explain same to you. We advance money to employes without Mortgage, Indorser or publicity. Simply a CONFIDENTIAL business deal. Money also advanced on HOUSEHOLD FURNITURE, PIANOS, ETC., without removal of goods from your possession. We do business with THOUSANDS in this way. SO DON'T HESITATE about CALLING. We are hustlers and want more business. These are times of heavy competition and to remain leaders we must give more for your money than others DARE. Kinloch phone C 1567. ST. LOUIS INVESTMENT CO., Room 1118, 11th floor, Missouri Trust Bldg.

SALARIED EMPLOYES.

OUR STOCK IS MONEY.

We have the only easy money in the city. We give anybody money quickly and confidentially at just one-half the rates demanded by others. JOHN MULHOLLAND, Telephone Main 2570. No. 511-12-13 Century bldg.

A GOOD THING

We can sell you a team, wagon, harness, buggy, milch cow, etc., and let you pay for it in easy payments; if you wish to better yourself let us sell you a team, so that you can make good wages and pay for it in six months. Standard Credit Co., 600 Burlington bldg., 810 Olive.

Money Advanced Salaried People

Teamsters, boarding house keepers, without security; easy terms; largest business in 50 principal cities. Tolman, 501 Houser bldg., 509 Chestnut. (x)

NOT IN THE TRUSTS

WE WILL ADVANCE you from $10 to $500 on FURNITURE, PIANOS, HORSES and WAGONS without REMOVAL, at a GREATLY REDUCED RATE that will enable you to pay off any DEBT you may have; you can RETURN the money as you can, in weekly or monthly payments, and only PAY for the TIME you USE the MONEY. When in need of MONEY call at our PRIVATE OFFICE and get our RATES; or TELEPHONE B 2173. MECHANICS' TRUST CO., Corner 6th and Olive sts. 2d floor, entrance 217 N. 6th. (x)

$10 TO **Drake's Easy Money** —$100

Money advanced salaried people; lowest rates; on your own indorsement. Call at 1208 Chemical building, St. Louis, Mo., and 246 Arcade building, East St. Louis.

EASY PAYMENT NEW PLAN

Loans made to everyone on their note; no other security required. Money advanced quickly, privately and on reasonable terms.

We also loan to everyone on Furniture, Pianos, etc., without removing goods.

OPEN EVENING UNTIL 9 O'CLOCK.

Old reliable.

AMERICAN LOAN ASSOCIATION, 636 Century Bldg. Olive and 9th sts.

MONEY WANTED.

14 Words or Less, 20 Cents.

MONEY WANTED—I will pay 15 per cent for $300 for one year; good security; will pay in monthly payments if desired. Ad. N 23, P.-D.

MONEY WANTED—To borrow, $2000 for 3 years at 5 per cent per annum, on two-story modern brick dwelling worth $3500; no agents. Ad. G. Bell, 4346A Page.

MONEY WANTED—Elderly lady, working housekeeper, wants loan of $25. Ad. N 196, Post-Dispatch.

MONEY WANTED—Capital to develop mineral land and stone quarries; will give management and large interest. Ad. L 44, Post-Dispatch.

MONEY WANTED—$2000 on good city real estate, worth $4000. Ad. N 9[illegible], Post-Dis.

A FINANCIAL PROPOSITION.

I can use in [illegible] financial [illegible] 5,000 [illegible]

AGENTS' RENT L[illegible]

J. I. EPST[illegible]

610 CHESTNUT ST[illegible]

DWELLINGS.

1834 LOCUST, 14 rms., corner house.

STEAM HEATED APARTME[illegible]

4306 MARYLAND, 6 rooms

KENILWORTH.

4137 LINDELL BL., 7 rooms, 1st floor.

NETHERLAND.

4315 LINDELL BL., 1st floor west, 7 rooms.

4319 LINDELL BL., 2d floor east, 8 rooms.

FLATS.

5041A KENSINGTON, 6 rooms.
5041 KENSINGTON, 5 rooms.
3954A ST. LOUIS AV., 6 rooms.
3938 FOLSOM, 4 rooms.
1312 FRANKLIN, 3 rooms.

STORES.

1420-22 CHOUTEAU.
611 LUCAS AV., rear building.
314 N. NINETEENTH, shop.
MORGAN AND CARDINAL, suitable for a carpenter or plumber.

STABLE.

NEAR ACADEMY AND FAIRMOUNT, suitable for carpenter shop... $[illegible]

Lingenfelder & Boker[illegible] REAL ESTATE CO., 823 Chestnut Street.

DWELLINGS.

1626 Burd av., 7 rooms	$25
2343 Ecoff av., 3 rooms	11

FLATS AND ROOMS.

4472 Fairfax av., 5 rooms, 1st floor, bath	18 [illegible]
1428 S. 10th st., 4 rooms, 2d floor, bath	13 [illegible]
915 S. 2d st., 2 rooms, 2d floor	6 [illegible]

STORES.

22 S. 17th st., 3-story building	45
2162 Salisbury st., corner store	25
3808 North Market st., store	10
1835 Franklin av., store	30

M. R. Collins, Jr., & C[illegible] 720 CHESTNUT STREET. BELL, MAIN 1719A.

DWELLINGS.

3528 Lindell, 13 rooms and bath, h. and c. water, brick stable in rear; will be vacant June 30 ... $80 [illegible]

4065 McPherson, 8 rooms, bath, hot and c. water ... 50 [illegible]

STORES.

607 S. Second, store and 3 rooms ... $17 50

BENTON PL., 7—Nine rooms; fronting private park; gas fixtures, screens; shades; $60.

4120 West Belle pl., 9 rooms, modern; $60.

2008 Rutger st., 9 rooms, furnace, gas fixtures; large lot; 50 feet; $50.

2811 Russell av., 8 rooms, bath, yard; $50.

JOHN MAGUIRE REAL ESTATE CO., 107 N. Eighth st.

FOR RENT

FLATS.

5041A Fairmount av., 7 rooms, modern	$ 35 00
770A Aubert av., 6 rooms, modern	32 50
2655 Nebraska av., 4 rooms, modern	22 00

HOUSES.

4326 West Belle pl., 9 rooms, modern	$ 60 00
82 room hotel, north side	125 00

DYAS-M'COLLOM REAL ESTATE CO., 107 N. Ninth st.

MODERN FLATS

4738-40 Cook av., 5 and 6 room flats; gas fixtures, bath, separate furnace; and laundry, modern and complete; just being finished; rent $32.50 and .. 35 00

4458A Evans av., 6 rooms, bath, gas fixtures, separate furnace and laundry; new and modern; vacant July 1; rent.. 32

3564 Bell av., 5 rooms and bath; rent...... 23

F. A. BANISTER, 603 Fullerton bldg.

4960 WASHINGTON BL.

Strictly modern 12-room dwelling; hardw[illegible] floors; shades and fixtures; elegant mantels, [illegible] lease to responsible tenant. JOHN S. BLAKE & BRO., 17 N. 7th.

BARTMER AV., 5911, elegant house of 9 roo[illegible] bath, furnace, etc., rent $55.

RIDGE AV., 6174, nice house, 5 rooms and bath, city water, $20.

JOHN DAVIES, 6108 Easton av.

DWELLINGS FOR RENT.

14 Words or Less, 20 Cents.

FOR RENT—FURNISHED. No. 3333 LAFAYETTE AV.

14 rooms, bath and all conveniences; stable, large yard with shade trees, fruit and flowers. House is well furnished and will be rented low for the summer to a desirable tenant.

McNAIR, HARRIS & JONES REALTY CO., EIGHTH AND LOCUST STS.

FOR RENT. DWELLING.

4067 Delmar bl.; 8-room modern house; $45. Apply to

Rutledge & Kilpatrick Realty Co.

717 Chestnut st.

TO LET FOR BUSINESS PURPOSES.

14 Words or Less, 20 Cents.

GROCERY AND SALOON

For rent or lease, a No. 1 location in northwest part of city. For particulars apply NATIONAL BREWERY CO., 18th and Gratiot sts.

FOR RENT.

A first-class downtown location for saloon and restaurant, including bar fixtures and furnishings; reasonable rent and good lease to right party. See GIRALDIN BROS. & CATES, 110 N. 8th st.

DOCTOR'S OFFICES.

209 N. Garrison av., fine location and in good condition.

319 N. Grand av., 2 rooms, 2d floor.

HACKMAN & CO., 107 N. 9th st.

HIGH AND MORGAN,

Southeast corner; good location for saloon or any retail business; will divide and make small stores if required. ROBT. M. NOONAN, 704 Chestnut st.

Good Olive Street Location for Saloon and Garden.

HILDENBRANDT & NOBLE, 623 Chestnut st.

STOVE REPAIRS.

14 Words or Less, 20 Cents.

STOVE REPAIRS

A. G. BRAUER, 316 NORTH THIRD ST.

FOR LEASE.

14 Words or Less, 20 Cents.

FOR LEASE.

BUILDINGS.

Southeast corner 12th and Olive sts.; eight floors and basement; lot 100x126.

402 N. 4th st., six floors and basement; 55,000 square feet.

824 Washington av., eight floors and basement; 33,000 square feet.

1017 Lucas av., first and second floors; will lease separately.

LOFTS.

416 N. Broadway; third floor.
415 N. Broadway; fifth floor; heat and elevator.
400 N. 4th st.; second floor; large room with heat.

RUTLEDGE & KILPATRICK REALTY CO., 717 Chestnut st.

FOR LEASE!

Lot 616x225, adjoining World's Fair Administration building. Will lease [illegible] whole or part during World's Fair [illegible]

A CHANCE FOR YOU

TO START THE FOUNDATION STONE OF YOUR INDEPENDENCE.

If Through the Inclemency of the Weather You Failed to Be Present at the Sale Yesterday,

VISIT THE KING OF ALL SUBDIVISIONS

SOUTHAMPTON

TODAY

OUR AGENTS WILL BE ON the GROUNDS FROM 9 A. M. to 6 P. M.

We place before you a proposition that has never been equaled in St. Louis, and request you to take sufficient of your time today to investigate its merits. The special inducements offered at the sale yesterday will be continued over today and until Monday noon, in order to give all persons who were deterred from attending, owing to the rain, a chance to participate.

THIS IS THE LAST CHANCE; DON'T MISS OUT.

MERCANTILE TRUST CO., AGT., EIGHTH and LOCUST.

TAKE MARKET STREET, TOWER GROVE OR VANDEVENTER CAR, TRANSFER TO KING'S HIGHWAY LINE AND GET OFF AT SOUTHAMPTON.

WEST END LOTS.

AT $250 AND UPWARDS IN

PAGE AVENUE HEIGHTS

$25 CASH, BALANCE $5 PER MONTH.

This subdivision lies 420 feet outside the city limits (6200 west on Page avenue) and is reached by three street car lines for one fare, without transferring. WEST ST. LOUIS WATER MAINS will pass the property.

YOU CAN'T AFFORD TO MISS

This opportunity of securing the best located and cheapest property in or adjacent to St. Louis. Salesmen on the property today.

J. B. BRADFORD, Agent, 314 Missouri Trust Building.

TO VISIT THE SUBDIVISION, take Suburban Park car or Olive street (through) car; off at Page avenue and walk one block west; Easton avenue line, get off at the loop and walk five blocks southwest to Morton avenue.

FOR LEASE.

FOR LEASE,

BUILDING SOUTHEAST CORNER TWELFTH AND OLIVE STS.

LOT 100x125—8 FLOORS AND BASEMENT.

WILL ALTER TO SUIT TENANT.

RUTLEDGE AND KILPATRICK REALTY CO.

717 CHESTNUT STREET.

OLIVE STREET BUILDING FOR RENT.

Well Adapted for Light Manufacturing Business.

Building fire proof, containing about 16,000 square feet of floor space. Rental very low; best location in the city.

HOLBROOK-BLACKWELDER REAL ESTATE TRUST CO., 107 N. Seventh St.

FOR LEASE

FOR A TERM OF YEARS,

In the Heart OF THE World's Fair City WITHIN 2 BLOCKS OF 22 LINES OF CARS.

On Olive, near Broadway

THE TWO LIVE BUSINESS STREETS OF ST. LOUIS.

25 feet front by 114 feet deep, corner of alley, a four-story substantial building and basement, plenty of light on three sides, equipped with double boilers, electric light plant and elevator. ALTERATIONS TO SUIT TENANT.

Address

Mercantile Trust Co., or ST. LOUIS POST-DISPATCH

ST. LOUIS, MO.

...ease 819 Lucas Av.

FOR LEASE—LOCATED

"New Wholesale District,"

STRONG MODEL BUILDING,

N. W. Cor. Lucas Av. and 11th St.

Seven stories and basement, size 60x100 to 20 foot alley; good light on all four sides throughout, also two speedy elevators and within two blocks New Jefferson Hotel and proposed theater building. Possession September 1st.

Apply HADLEY & DEAN.

FOR LEASE.

209-211 NORTH MAIN STREET.

4 stories and basement; electric elevator; automatic sprinkler.

McNair, Harris & Jones Realty Co.

Eighth and Locust Sts.

FOR LEASE.

WASHINGTON AV., N. E. COR. 8TH ST.

6 stories and basement; steam heat, etc.

McNair, Harris & Jones Realty Co.

Eighth and Locust Sts.

FOR LEASE.

OLIVE STREET, S. E. COR. 21ST ST.

Large building. Will alter to suit tenant.

McNair, Harris & Jones Realty Co.

Eighth and Locust Sts.

CITY REAL ESTATE FOR SALE.
14 Words or Less, 20 Cents.

WALNUT PARK

SPECIAL SALE of 120 lots in WALNUT PARK, closing out; no reasonable offer refused; lots within the reach of all, sold on small monthly payments at $4 per foot up; over 6000 front feet to select from; over 300 beautiful frame and brick buildings scattered throughout the park; new houses going up every day; city water; lighted streets, public school, churches, stores, meat shops, electric cars and mail delivery three times a day. There is nothing in all St. Louis equal to it in the way of low prices, easy terms, beautiful grounds, superior location and a cinch as an investment. Take Suburban Park car and transfer north on Union av.; go to end of line and inquire at drug store for agent; one fare only. Agent on grounds every Saturday afternoon and all day Sundays.
M. S. BOWMAN, 617 Chestnut st.

LINCOLN TRUST CO.

$38.00 PER FOOT.

WORLD'S FAIR GATE HOTEL SITE

500x153, Adjoining the South Gate, Mo. Pac. Track, Price cut from $65; owner must sell.

LINCOLN TRUST CO. 7th and Chestnut.

FOR SALE OR EXCHANGE

Block of ground, less 25 feet, fronting Sixth, Seventh, Stein and Schirmer sts. (Carondelet); will sell in lots to suit; 25 feet or more, or exchange, clear for improved and assume.
JOHN MAGUIRE REAL ESTATE CO., 107 N. 8th st.

FOR SALE.

S. E. Cor. Hortense place and King's Highway, 115 feet front. Most beautiful building lot in the city for the price.

McNair, Harris & Jones Realty Co.

EIGHTH AND LOCUST STREETS.

WORLD'S FAIR.

12 acres, just west of the World's Fair site. $3000 per acre.
MISSISSIPPI VALLEY TRUST CO., Fourth and Pine sts.

FOR SALE.

50-foot lot on Cates av.; $40.00 per foot.

McNair, Harris & Jones Realty Co., 8th and Locust Streets.

FOR SALE.

TOWER GROVE AVENUE AND BLAINE AVENUE

Desirable residence lots (corner and inside) belonging to non-resident who wishes to sell. Low price to quick buyer.

McNair, Harris & Jones Realty Co.

EIGHTH AND LOCUST STS.

Westmoreland Place.

Cheapest corner in this peerless subdivision; faces south.
86 feet 8 inches front.
Non-resident owner instructs us to SELL. Make an offer. Price $150 per foot.
MISSISSIPPI VALLEY TRUST CO., Fourth and Pine sts.

WEST END CORNER.

Lot 81x145 feet, northeast corner Cook and Walton avs.; both streets made; ripe for improvements. Price $50 per foot.

McNair, Harris & Jones Realty Co.

Eighth and Locust Sts.

$2000 WILL buy the best lot on Cook av., in best neighborhood; small payment down and balance [illegible] to ru[illegible]. If desired. Apply to JOS. A. DUFFY & CO., [illegible] B 14[illegible]. 813 Chestnut st.

CITY REAL ESTATE FOR SALE.
14 Words or Less, 20c.

$25.00 PER FOOT.

Northeast corner University st. and Elliot av.; lot 87.3x149; a fine manufacturing corner.
L. V. CARTAN & CO., 1006 Chestnut st.

S. E. Cor. Burd and Ridge Avs.

37½x126; will sell at bargain.

McNAIR, HARRIS & JONES REALTY CO., Eighth and Locust Sts.

LOTS—For sale, choice business and residence lots in West Horton pl.; only a few blocks north of World's Fair; easy terms.
M'KEE-HARTNAGEL R. E. Co., 1134 Chestnut st.

BEAUTIFUL lot on south side of Delmar bl., just east of Euclid av.; size of lot 107x135 feet to 20-foot alley. JOS. A. DUFFY & CO., Tel. M 2679A; B 1416. 813 Chestnut st.

For Sale—Bargain, 48 Feet Pine St.

Near 15th; cash; $325 per foot. Ad. O 52, Post-Dispatch.

LOT—For sale, on Pleasant st.; cheap; near Water Tower. Inquire at 1408 Francis st.

LOT—For sale, lot in Chouteau pl., 25x150; call Sunday morning. 4129A Prairie.

HOUSE—For sale, 7-room brick house with frame kitchen. Apply 2027 S. 3d st. (x)

FARMS WANTED.
14 Words or Less, 20 Cents.

FARM WANTED—20 to 50 acres, improved, on some water where fishing is good within 50 miles of St. Louis. Ad. L 73, Post-Dispatch.

PROP. OUT OF CITY FOR SALE.
14 Words or Less, 20 Cents.

HOTEL—For sale, at Pacific, Mo., 30-room hotel, furnished, including 3 lots; rock cellar, stable and other outbuildings; must be sold at once at sacrifice. Ad. 2841 Hickory st.

PROPERTY—St. Louis County, from 1 to 200 acres. B. C. Stevens, Clayton, Mo. (x)

LOT—For sale, most beautiful corner lot in Kirkwood; 160x200; cheap. E. R. King, Kirkwood, Mo.

IMPROVED PROPERTY FOR SALE.
14 Words or Less, 20c.

Dwellings for Sale

5564 AND 5566 MAPLE AV.

Two good 8-room houses; will sell separately or together; reception hall, hot and cold water, good furnace; granitoid cellar. Lot 30x133.
Price $5,000. $500 Cash, balance monthly.

RUTLEDGE & KILPATRICK REALTY CO., 717 CHESTNUT ST.

AN $11,000 HOUSE FOR $7500

916 La Salle st., 2-story and mansard, stone front, 12 rooms, bath, hot and cold water, large porches, suitable for two families; large brick stable and shed; lot 32x158.
W. J. BARTLING, 909 Chestnut st.

2713 N. TAYLOR AV.—$4100

Two-story brick front; 7 rooms, hot and cold water, arranged for 2 families; lot 30x140.
W. J. BARTLING, 909 Chestnut st.

PRICE $5500, RENT $744

2220, 2220½ and 2222 Wash st., 3 2-story brick houses, arranged for 6 families; separate entrance, always rented; in good repair; lot 45x155.
W. J. BARTLING, 909 Chestnut st.

A $4400 FLAT.

5047-5047A St. Louis av., 4 and 5 rooms each; bath, hot and cold water; separate furnace; granitoid laundry. Lot 25x150.
W. J. BARTLING, 909 Chestnut.

FLATS—For sale, stock brick, new 4 and 5 room flats; bath, cemented basement, large attic, lawn, shade and fruit trees; lot 30x150; leaving city; sell at bargain. 4730A St. Louis av.

HOTEL—For sale, one of the high-class family hotels of St. Louis; 60 rooms; fine location and well filled with high-class patrons; will sell furniture, etc., with a very advantageous lease on the building.
COMMONWEALTH TRUST CO., Broadway and Olive.

HOUSE—For sale, 5-room two-story brick; St. Louis av., near Marcus; $300 cash, balance monthly. Ad. M 49, Post-Dispatch.

HOUSE—$2800 will buy a new two-story brick building; contains two flats of three large rooms; also has large light basement; lot 25x130. J. U. MUSICK, 802 Chestnut st.

COTTAGE—For sale, pleasant cottage home; 5 rooms, hall and basement; first-class neighborhood; price $2000. Ad. N 44, Post-Dispatch.

COTTAGE—For sale, 4345 Hunt av., 4-room detached brick cottage; a bargain.

HOUSE—For sale, 6-room house; a bargain; lot 25x145. 2330 Hickory st.

HOUSES—3738 Hebert st., 2 nice frame houses, at a bargain; 1 5-room and 1 6-room; lot 50x155; make offer; must sell.
GEO. J. WANSTRATH, 906 Chestnut st.

HOUSE—For sale, modern 9-room house, within 5 minutes walk east gate World's Fair; cut price for immediate sale. Ad. O 150, Post-D.

IMPROVED PROPERTY FOR SALE.
14 Words or Less, 20c.

COZY HOME.

No. 3540 Iowa av., 2-story brick; 6 rooms; laundry, cemented cellar, gas; modern conveniences; lot 57x36; a well-built home with 13-inch walls; only $2800.
HENRY HIEMENZ REALTY CO., 614 Chestnut st.

610 HICKORY ST.

Three-story brick dwelling; 12 rooms; hall, gas, bath, laundry; street and sidewalk made; lot 20x100; a good renting district, with a prospect of increasing value; see us; terms to suit.
HENRY HIEMENZ REALTY CO., 614 Chestnut st.

STONE-FRONT FLATS.

No. 1810 Hickory; 3-story flats, conveniently arranged for two families; all improvements; separate front and rear entrances; lot 28x110; rent, $564; any easy terms; price, $5000.
HENRY HIEMENZ REALTY CO., 614 Chestnut st.

1148 Aubert Avenue.

Lot 25x170.

A 6-room brick house, 1½ story; water, sewer, gas; a good stable; street and sidewalk made.

Price, $2,600.

MERCANTILE TRUST CO., Eighth and Locust Sts.

1374 Stewart Place.

Fine 7-room brick house; lot 33.4x155 feet; modern, bath, etc. Price only $3500. Owner must sell.

McNair, Harris & Jones Realty Co.

Eighth and Locust Sts.

FOR SALE

5170 Morgan st., 9 rooms; Carthage stone front; hot water heat; hardwood finish; lot 30x170. See it today.
HOLBROOK-BLACKWELDER REAL ESTATE TRUST CO., 107 N. Seventh st.

On Corner, Snap in House

Can sell on easy terms a 15-room house on Lawton av., just east of Grand; 8 minutes from depot; 12 minutes from Fair Grounds; price, $7000.
HOLBROOK-BLACKWELDER REAL ESTATE TRUST CO., 107 N. Seventh st.

THESE HOUSES BOUGHT IN

By parties who had loans on them and have no use for the property. They will bear examination throughout, and prices quoted may be reduced somewhat. Can be bought on monthly payments if desired:

3443 Wisconsin av., well-built 5-room brick house with 2-story stable, fine lawn with trees. Sewer, street and granitoid sidewalk; $2300.

3521 Laclede av., fine 8-room stone front house, bath, etc. Price $4700; renting for $555.

4595 Cote Brilliante av., 7-room brick house, with fine porch, lawn, bath, furnace, etc.; owner wants an offer.

2907-11 Cass av., two 11-room bricks, with stable and large yard, through to Howard st.; suitable for teamster; $5000.

3029 Glasgow pl., fine, homelike 11-room house, with 50-foot lawn; a 2-story brick stable, chicken house, etc.; it's opposite a park-like block; $5800.

3015 Chestnut st., 11-room detached brick; bath; furnace; $4000; surrounded by colleges and factories, making it a paying rooming house at all times.

1201 N. Garrison av., 10-room stone front; bath, etc.; $5000.

Also other properties at bargain prices and terms to suit.
HERRMANN, 1127 Chestnut st.

Westminster Place Bargain

The owner of 4109 wants an offer for his fine 10-room house and will sell same cheap and on easy terms if desired.
HERRMANN, 1127 Chestnut st.

2 GOOD BRICK HOUSES, $2460

Nos. 2219 and 2221 Dickson st., with lot 50x155 to alley; good stable; the houses are 1½ stories and in good repair.
GRIFFIN REAL ESTATE CO., 1111 Chestnut.

For Sale---Dwellings

5558 VERNON AV.
5567 VERNON AV.

Two good 8-room houses, reception hall, hot and cold water, good furnace, granitoid cellars, quite complete. Lots 32x132. Price $4250; $400 cash; balance monthly.

RUTLEDGE & KILPATRICK REALTY CO., 717 CHESTNUT ST.

KOSSUTH AV., 3963A—A nice 1½-story brick house, 5 rooms and cellar, well built; price $2300; see this at once; nice garden, fruit and shade trees.
GEO. J. WANSTRATH, 906 Chestnut st.

IMPROVED PROPERTY FOR SALE.
14 Words or Less, 20c.

Buy This With Your Rent Money

4142 LEA PLACE. Lot 59x135.

A cosy 6-room house; convenient to Suburban and Transit cars. A small cash payment and the balance monthly, and you're your own landlord. Price $2400. Would trade for flats.

LINCOLN TRUST CO., 7th and Chestnut.

$250 CASH

And the balance, $2000, on monthly payments of $20 per month, will buy 5219 Wells av.; lot 25x200.
M. B. O'REILLY R. & I. CO., Northeast corner 8th and Chestnut.

On Monthly Payments.

For Sale—House and lot, 4248 Russell av., 200 feet east of Tower Grove av., brand-new 2-story rock-front house of 8 rooms, reception hall, bath, hot and cold water, tiled bathroom, enamel tub, fine mantels, hardwood finish, granitoid cellar; lot 25x124 feet to alley. Terms, $1000 cash down and $30 per month.
KEELEY & CO., 1113 Chestnut st.

ON MONTHLY PAYMENTS.

For Sale—House and lot No. 3940 Shaw av., near Vandeventer, nice two-story stock-brick front house of 8 rooms; reception hall, bath, toilet, slate roof and furnace; lot 35x124 feet. Terms, $500 cash down and $30 per month. For key and price see
KEELEY & CO., 1113 Chestnut st.

JUST COMPLETED

5095 AND 5099

Westminster Place.

12 rooms, storage room, 2 china closets, separate marble bath and toilet on second floor, bathroom on third floor; first floor finished in quarter-sawed oak; reception hall and dining room wainscoted; first floor coved ceilings; maple floor in kitchen; handsome stairway leading to second floor; elegant stained-glass windows; beautiful mantels; slate sink and wash tubs; Spence hot-water heat; large butler's pantry and linen closet; tiled porch; steel beams; lot 50x155. Open today. Constructed by S. S. Pomeroy.
J. M. LEVI & CO., 814 Chestnut st.

5889 Cates Avenue

PRICE, $7000.

Pretty home in prettiest block in Cabanne; 9 rooms; lot 50x157½; beautiful silver birch and maple shade trees and shrubbery; fruit trees. If you want a beautiful home, attractively located, buy this one.

McNAIR, HARRIS & JONES REALTY CO.,

EIGHTH AND LOCUST STS.

Westminster Place Residence.

Modern 12-room brick; heated by hot water. Lot 33 1-3x152. Excellent home for the money. Inquire price.

McNair, Harris & Jones Realty Co.

Eighth and Locust Sts.

ONLY $3000.

4713 Kennerly av.; 6 rooms; bath, gas, etc. Monthly payments if desired.
MISSISSIPPI VALLEY TRUST CO., Fourth and Pine sts.

BARGAIN IN RESIDENCE.

If you wish to purchase a good 10-room home take the Suburban cars, get off at Academy av. and walk half block north to 5132 Fairmount av.; separate bath and toilet; quarter-sawed oak reception hall, dining room and parlor; lot 36x179; we ask $7500; easy terms. Look at it and make us an offer.
J. M. LEVI & CO., 814 Chestnut st.

RAYMOND PLACE RESIDENCES.

Seven (1 sold) of the best-built, best finished and best arranged houses ever built in the place for anything near the money ($6750 and $7000) that will buy them; houses 5023 to 5037 Maple av. Open today.
N. S. WOOD, 915 Chestnut st.

5915 HORTON PLACE.

8-room house, with 50-foot lot, reception hall, marble bath; price reduced to $8750.
JOHN S. BLAKE & BRO., 17 N. 7th st.

FLAT—For sale, fine 10-room flat; hot and cold water; $3850 cash. 2837 Victor st.

HOUSE—For sale, a bargain, well built, handsome 8-room house and stable; all modern improvements; near Lafayette Park. Ad. M 161, Post-Dispatch.

IMPROVED PROPERTY FOR SALE.
14 Words or Less, 20 Cents.

EXECUTRIX SALE

By Order of Probate Court AT

Public Auction

12 O'CLOCK JULY 3, 1903,

At East Front Door of Court House

The following improved Real Estate, belonging to William Rinne Estate:

Nos. 3331-3333-3335-3337-3339-3341 Manchester av. and 129 S. Channing av.; lot 110' 7½"x140', on northwest corner Channing av., a block of 3-story brick tenements and seven stores, with 2-story brick stable; well rented.

Nos. 3345 and 3347 Manchester av., two 2-story brick dwellings of 8 rooms each, arranged for 1 or 2 families; lot 36' 3"x140' to 15-foot alley.

Nos. 3351 and 3353 Manchester av., northeast corner of Ranken av.; lot 39' 4"x140', 2 substantial 3-story brick dwellings, stone-front mansard, each 8 rooms and laundry; good location for business purposes.

Nos. 3418-3420-3422 and 3424 Walnut st.; lots 18' 7" to 18' 11"x120' to 15' alley, four separate 1-story brick dwellings, each 3 rooms and basement.

Southeast corner Clark and Theresa avs., 64' 3¼"x132' 2½" to 15' alley; this is a vacant lot in a good location for business or flat building.

All of this property will be sold without reserve for cash, or one-third cash, remainder in one and two years, 6 per cent interest on deferred payments, secured on property sold. For full particulars and plats of property call on JOHN P. HERMANN, JR., REAL ESTATE CO., 1127 Chestnut st., agent, or M. C. EARLY, Atty. Mary Rinne, executrix.

$2150 ONLY $2150

For the 2-story 5-Room Frame Cottage

No. 2734 WOODS ST.

Just completed; only one left; two sold before being finished; basement under whole house; arranged for furnace; city water; natural-wood finish, sliding doors, old copper hardware; parlor, hall and dining room decorated in the latest style of paper; large kitchen, with nice pantry; lead plumbing, with enamel sink.

Fine lot, 33 feet front by 208 feet deep. In fact, a first-class house, which we guarantee to give perfect satisfaction. We can refer you to over 100 families now living in houses built by us.

Don't neglect to see this house if you want a bargain. Easy terms. Take Tower Grove line, get off at Woods st., walk north one block. Open from 1 to 6 p. m. today. Call on
W. J. LEWIS, Agent, 3908 S. Jefferson av.

HOUSE WITH STABLE,

2921 SALENA ST.

Two-story brick dwelling, 6 rooms, hall, gas, bath, hot and cold water, steam heat, laundry, cemented cellar; large 2-story brick stable; street, sidewalk, sewer and alley made. Lot 50x129.
HENRY HIEMENZ REALTY CO., 614 Chestnut st.

HANDSOME HOME.

2832 Eads av., 2½-story modern brick dwelling, slate roof, 8 rooms and reception hall, gas, bath, hot and cold water, furnace, cemented cellar, laundry; all street improvements made; lot [illegible]; terms to suit; only $5500.
HENRY HIEMENZ REALTY CO., 614 Chestnut st.

A BARGAIN

10-room brick, large trees; lot 150x[illegible] ing street; between Newstead and T[illegible] on Ashland av.; ½ block to street car[illegible]
ROBT. M. NOONAN, 704 Che[illegible]

LINDELL PLACE.

3823 Sullivan av.; lot 70x125¼; a fi[illegible] modern 9-room, well-built slate-roof [illegible] nice vestibule; fine tile oak-finish bath[illegible] nace; look at it, then call on me; a b[illegible]
GEO. J. WANSTRATH, 906 Che[illegible]

MAFFITT AV., 4832—Nice 7-room mod[illegible] dwelling; hall and closet; bath, slate [illegible] 33x123.6; nice home; price $4000; [illegible]
M'KEE-HARTNAGEL R. E. [illegible] 1134 Che[illegible]

THEODOSIA AV., [illegible]—A nice 5-room frame house; lot [illegible]; [illegible] basement, cellar and laundry; [illegible] only $[illegible]
GEO. J. WANSTRATH, 906 Che[illegible]

...ED PROPERTY F...
14 Words or L...s, 20c.

CUT PRICES

$4800 ONLY

BUYS TWO STORES AND A HOUSE

Corner Easton and Newstead avs.; this is a 10-per cent bargain; "a snap."

$300 CASH

And $30 per month will buy eight-room slate roof brick; bath, furnace; lot 30 feet; street made and sidewalk made; price $3500.

$850 EACH WILL BUY.

RENT TERMS—FINE CORNER.

On California av.; three three-room houses. Take one or all, to close estate.

FLATS FOR SALE CHEAP.

6160 Ridge av., 8 rooms; lot 28x130; rent $420; price $2900.
4562 Swan av.; 8 rooms; lot 25x130; rent $360; price $2800.
4420-20A Greer av.; 11 rooms; lot 27x140; rent $630; price $5200.
1419-21 Rowan av.; 14 rooms; lot 50x150; rent $672; price $5350.
4709-09A Labadie av.; 9 rooms; lot 28x110; rent $600; price $4900.
3013-15 Marcus av.; 16 rooms; four baths; rent $900; price $6950.
4646-48 Vernon av.; 22 rooms; 50x160; rent $1380; price $9850.

RENT $672—PRICE $5350.

Four brick flats; 1419-21 Rowan av.; lot 50x140 feet; splendid repairs; bargain.

$250 CASH, BALANCE RENT.

Will buy seven-room house and bath in splendid repair; price $2500; rent money; easy payments.

$15 PER MONTH WILL BUY

5512-14 or 5516 Botanical av.; four rooms and bath each; prettiest little Queen Anne house in the city and new; price $15.. each and your terms. Make offer.

ONLY $100 CASH,

BALANCE RENT MONEY,

Will buy 3318 Semple av.; a two-story pretty four-room frame house; large yard; chicken-houses and stable; lot 50x150; price $1400; or same terms will buy a cosy three-room cottage adjoining Tuxedo Park, with lot 50x170. Price $800.

$3650 WILL BUY

3121 PARK AV., 7-ROOM BRICK.

All conveniences; renting $35; remember this is a "snap" to close an estate and won't last; call early; easy rent; terms.

4830 GREER AV.—$2650.

...en-room-and-bath, cosy house and 40x135-lot; also chicken house and two-story stable; ...made.

Greer-Anderson Realty Co.
719 CHESTNUT ST.

FLATS FOR SALE

Bargains...Will pay you to look these up Small cash only required. .You can live in ...art and let rent reduce obligation. Try it.

6160 Ridge av.; 8 rooms; lot 28x130; rent $420; price $2900.
4562 Swan av.; 8 rooms; lot 25x130; rent $360; price $2800.
4420-20A Greer av., 11 rooms; lot 27x140; rent $630; price $5200.
1419-21 Rowan av.; 14 rooms; lot 50x150; rent $672; price $5350.
4709-09A Labadie av.; 9 rooms; lot 28x110; rent $600; price $4900.
3013-15 Marcus av.; 16 rooms; 4 baths; rent $960; price $6950.
4646-48 Vernon av.; 22 rooms; 50x160; rent $1380; price $9850.

GREER-ANDERSON REALTY CO.,
719 Chestnut st.

Splendid Business Corner.

Make an offer on the excellent triangular business corner located on King's Highway and Gravois avenue, running 198 feet on King's Highway by 153 feet 10 inches on Gravois avenue by 114x56 feet, together with all improvements thereon.

JOHN J. BOGARD REALTY CO.,
3632 South Broadway.

"Nice Little Bargain"

No 1419 N. Jefferson av., 2-story brick house; lot 25x100; rent $300 per year; will pay 11 per cent net.

CORNET & ZEIBIG, 111 N. ..h st.

AT AUCTION

Special commissioner sale east door courthouse, July 6, 1903, 12 m., 3-story tenement building, containing one storeroom and 8 rooms; southeast corner 7th and Carr sts.; bringing a monthly rental of $42.

Also unimproved lot 100 feet 9 inches front on Easton and Goodfellow avs., and lot 100 feet front on Goodfellow av. For futher particulars apply to Griswold Smith, Spec. Com., 28 Laclede building. (x)

$600 Cash Will Buy 3836 Marine Av.

Balance to suit purchaser, a 1-story brick dwelling containing 3 rooms and finished basement room, cemented laundry, front and rear entrance, water and sewer and granitoid sidewalk; lot 26x100 feet; price $1800; an exceptionally neat little home. JNO. J. BOGARD REALTY CO., 3632 S. Broadway.

$3742 Illinois Av., $1500

A 1½-story brick dwelling containing 3 rooms and attic, with cellar, front and rear entrance, water and sewer, 1-story shed in rear; lot 25 ft. front. JNO. J. BOGARD REALTY CO., 3632 S. Broadway.

$3700 Buy Residence on Chippewa, Near Grand

3444 Chippewa st., a 2-story well-built brick residence containing 7 rooms, granitoid cellar and laundry, hot and cold water, sewer, gas, front and rear entrance and granitoid walk and large stable in rear; lot 50x125 ft.; 7th st. cars pass the house.

JNO. J. BOGARD REALTY CO.,
3632 S. Broadway.

8-ROOM BRICK, $3550.

Clara av., 1317—8 rooms, stock brick; porch, furnace; all modern; lot 25x125 feet; easy terms. LOVE & SONS, 802 Chestnut st.

HIGH CLASS INVESTMENT

Double brick dwelling in West End; NEW; annual rent, $1320; leased to two tenants who make their own repairs; will net over 10 per cent; 5923-25 Horton pl.; lot 50x155. See JOHN S. BLAKE & BRO., 17 N. 7th st.

$6500—BARGAIN—OLIVE STREET.

We offer the cheapest piece of property on street; lot 30x155; 9 rooms; modern; rents $720 per annum. Call at office for particulars. HOLBROOK-BLACKWELDER R. E. T. CO., 107 N. 7th st.

Suburban Home on Easy Terms.

1959 McCausland av., 7 rooms, furnace, bath, sewerage; lots of fruit; abundance of shade; large stable; lot 80x185; owner will sell $1000 cash, balance to suit purchaser. See it today. HOLBROOK-BLACKWELDER R. E. T. CO., 107 N. 7th st.

50 CENTS A DAY

Will buy a new 4-room brick house, with 25 feet of ground. For particulars see HILDENBRANDT & NOBLE, 623 Chestnut st.

50 CENTS A DAY

Will buy a new 4-room brick house, with 25 feet of ground. For particulars see HILDENBRANDT & NOBLE, 623 Chestnut st.

DODIER ST., 2511A—A nice 9-room 2-story and basement brick house for 1 or 2 families; lot 50x108; nice garden; price only $3300; make me ..offer. ..O. J. WANSTRATH, 906 Chestnut st.

...or sale or rent, on account of ill health, ...ly furnished three-story and basement ...ck family hotel; 10 minutes' walk of ...Fair grounds; fine bath; large reception ...am heat; would sell furniture if de... ...d. K 71, Post-Dispatch. (7)

...or sale or rent, 4634 S. Grand av.; new ...-story brick house, reception hall and ... lot 30x150; open for inspection.

...ENT net on investment of $1400, $2000 ...ent $804. 1715 N. Garrison av. (x)

...ND LOTS—For sale, small house and 2 ...er Kennerly and Blackstone. 5648 Ken...

...or sale, 10-room house; selling on ac... ...old age. 2741 Morgan.

...or sale, 10-room frame house, includ... ...ished basement and attic; lot 31x142. ...of owner, 6006 Bartmer av.

...or sale, 6-room frame house and large ...0 cash. Apply 3320 Bell av.

...or sale, six-room house; must be sold; ...ap. 2316 S. 11th st.

...PROPERTY F...SALE.
14 Words or Less, 20c.

BUY A HOME

JEFFERSON AV., 1120-22-24 North.
Three two-story brick residences, six rooms each; lot 45'9"x83'4". Annual rent $540.
Price $5500

KENNERLY AV., 3916.
Two-story brick residence, gravel roof, seven rooms, gas, bath, finished basement, etc. Lot 25x100. Annual rent $240.
Price $2650

KIENLEN AND COTTAGE AVS.
N. e. corner, two-story brick building, shingle roof, 12 rooms, reception hall, gas, etc. Lot 200x614.
Price $20,000

KING'S HIGHWAY, 1312-14 North.
Two two-story brick residences, 8 rooms each; bath, reception hall, finished basement; furnace heat, etc. Lot 45'3½" on Page bl. by 180 on King's highway.
Price $14,000

KING'S HIGHWAY, 2721 South.
Residence with slate roof, hot-water heat; lot 100x170.
Price $10,000

KIRKWOOD.
Main and Dickson sts., two-story frame residence and barn, shingle roof, nine rooms; bath, gas plant, furnace, plank walks. Lot 206x390; 1.87 acres.
Price $6500

LABADIE AV., 4739.
Two-story pressed brick front residence, seven rooms, bath, reception hall; hardwood finished throughout; finished basement and modern in every respect. Lot 50x155.
Price $6000

LACLEDE AV.
N. e. corner Grand, six two-story stone front houses.
Price $40,000

LACLEDE AV.
S. e. corner Newstead av., seven dwellings, stores and flats; seven rooms in houses and flats; bath, gas, etc.; Telford street. Lot 89x177. Annual rent $3721.
Price $40,000

LACLEDE AV., 3107.
Two-story residence, seven rooms, bath, gas, etc. Lot 25x128'6". Annual rental $360.
Price $4000

MISSISSIPPI VALLEY TRUST CO.,
FOURTH AND PINE STS.

Large Residence.

Double stone front house, 12 large rooms, every modern convenience, best plumbing, heater, filter for entire house; lot 75x218; large brick stable; location high; 3713 West Pine boulevard.

MISSISSIPPI VALLEY TRUST CO.,
Fourth and Pine sts.

$3600

3020 CLARK AVENUE

Lot 25x125, substantial 2-story 7-room stone-front house, bath, etc. Owner expects to leave city August 1st and wishes to sell before leaving.

FISHER & CO., 714 Chestnut St.

Dyas-McCollom Real Estate Co.

107 N. NINTH ST.
FOR SALE.
A select list of Houses, Flats and Vacant Ground.
Money to loan
On Improved Vacant Ground and Rent Accounts.
Write Insurance, draw Deeds and Deeds of Trust.
We solicit your business.
Both phones.

ELEGANT NEW FLAT AT A BARGAIN.

No 5423-23A S. Broadway (opposite Altenheim), 3 large rooms and bath, first floor, and 4 rooms and bath, second floor. Modern in every respect. Price $4200. Inquire at 3246 S. Jefferson av., or

STUKENBERG REALTY CO.
421 Chestnut street.

ST. LOUIS NEAR GRAND, $2300

No. 3721 St. Louis av., a 1½-story brick cottage of 4 rooms, having 3 rooms and hall; finished basement room; owner will show you through; can make easy terms.
AIPLE & HEMMELMANN R. E. CO., 608 Chestnut st.

DOUBLE FLAT, 4 FAMILIES.

BEST RENTING LOCALITY, $4950.

No. 1572 and 1572½ Old Manchester road, near McRee av.; opposite American car works, best renting section of city; double brick of four 3-room flats, renting for $552 per year; an ever-lasting revenue producer.
AIPLE & HEMMELMANN R. E. CO., 608 Chestnut st.

FOR HOME OR INVESTMENT, $1750.

3407 La Salle st., 2-story, slate-roof Queen Anne dwelling of 6 rooms, for 2 families; renting for $240 per year; you can safely buy this.
AIPLE & HEMMELMANN R. E. CO., 608 Chestnut st.

A HOME FOR $2800

Modern and All Conveniences—Nice Location.

No. 3943 Kennerly av., two-story Queen Anne dwelling of 7 rooms, bath, furnace, etc. Can make easy terms.
AIPLE & HEMMELMANN REAL ESTATE CO., 608 Chestnut st.

A NICE BRICK HOME

ON SWAN AV. FOR $1400.

No. 4440 Swan av., a new 1-story brick cottage of 3 large rooms in elegant condition; surely a bargain and will suit you.
AIPLE & HEMMELMANN R. E. CO., 608 Chestnut st.

FLAT WITH BATH, $3300.

4314 Gibson av., a 2-story, 6-room brick dwelling, arranged for two families, with bath, closet, hot and cold water; lot 25x125; renting for $324 per year.
AIPLE & HEMMELMANN R. E. CO., 608 Chestnut st.

1852 North Market St., Only $3250.

A well-built 2-story and attic 7-room brick dwelling, with front hall arranged for one or two families; lot 25x127.
AIPLE & HEMMELMANN R. E. CO., 608 Chestnut st.

A SPLENDID INVESTMENT.

Rent for $635 Per Year. Price $3985.

1615 Grattan st., a 2-story and attic 6-room brick dwelling; also 2-story 8-room brick dwelling in rear; just put in first-class repair; lot 29.6 x130.
AIPLE & HEMMELMANN R. E. CO., 608 Chestnut st.

A NEAT HOME FOR $2800.

IMMEDIATE POSSESSION.

5141 Ridge av., a 1-story 4-room brick dwelling, front and side entrance, large parlor, cemented cellar, water and gas; lot 25x100.
AIPLE & HEMMELMANN R. E. CO., 608 Chestnut st.

FURNISHED HOUSE—For sale, beautifully furnished 8-room house; 2-year lease; Washington av. near Garrison; will sacrifice; death in family; is certainly a bargain. O 18, Post-Dis.

HOUSE—For sale, 3714 Cora av., modern 6-room house; reception hall, bath, closets, cabinet mantels, cellar, laundry, front and side porches; lot 3.x86; price only $2300; for terms see owner.

HOUSES—For sale, 5 houses, 1½ story; 6 rooms and laundry; gas and gas fixtures, water; in good condition; lot 25x243 feet to alley; shade trees, sanitary plumbing; must sell to close estate; 4748-4752-4754-4762-4764 Le Duc st.; two blocks north of Easton, one Marcus. See owner in person or address C. Masters, 1916 Cora av.

...VED PROPERTY FOR SALE.
14 Words or Less, 10 Cents.

CORNET & ZEIBIG,

General Real Estate Agents.
111 N. SEVENTH ST.

DWELLINGS.

5370 Vernon Av.
Two-story 10-room dwelling, with all conveniences; lot 60x125. Price, $7200. Terms easy.

Cheap Laclede Av. Dwelling.
4452 Laclede av., detached 9-room house, containing all conveniences; modern; lot 25x177; $6000; easy terms.

3015 Locust St.
Three-story 13-room house; parlor, library, sitting room, dining room, 7 bedrooms, bathrooms, cedar room, stable, etc.; all in the very best of condition; lot 75x135. Price, $12,000. Make us an offer.

Vernon Av. Dwelling.
No. 5168, 2-story 9-room with all modern conveniences; comparatively new; lot 50x127; owner occupies. Go and look at it. Price, $8500.

Nice Little Home at Ferguson.
Contains 5 rooms, frame cottage, with one acre of ground; cistern, chicken house, etc.; five minutes' walk from steam and electric roads.

1918 Knox Av., Clifton Heights.
2-story 6-room frame; lot 50x118; taken in under deed of trust $2250; good house for the money; owner will let it go at cost.

1246 King's Highway., near Page Bl.
2-story 8-room modern brick dwelling; reception hall, closets, bath, furnace, etc.; lot 35x140; $5500.

1411 Burd Av.
2-story 8-room dwelling; hall, bath, laundry, etc.; 30x124; easy terms; price, $4500.

5090 Cabanne av.
2-story modern 9-room dwelling; reception hall, finished in hardwood; all improvements; in good order; 33x172.

5567 Cates Av.
2-story and attic 11-room house; hot water heat; lot 60x185; this is in good location and well built, with all conveniences; price, $10,000.

3838 Cook Av.
7-room brick dwelling; bath, furnace, etc.; 23.6x146; price, $4000.

4244 Delmar Bl.
10-room modern dwelling, hardwood floor; the best of plumbing; newly decorated, etc.; lot 30x160; price, $8000.

955 Hamilton Av.
8-room and reception modern dwelling; furnace, cemented cellar; lot 25x150; price, $5500; easy terms.

House Near Forest Park.
4503 CADET AV.
Neat home of 6 rooms; lot 33x160; if you want an attractive home look at this place. Price, $3400; terms easy.

Well-Built Home.
4129 Morgan st., 12 rooms and all conveniences; in No. 1 order; lot 37.6x190; go and look through it; owner occupies. Price, $10,000.

No. 27 Lewis Place.
Nine rooms and modern bathroom, hardwood floors; hot-water heat; granitoid cellar; large pantry; lot 50 feet front. Particulars and price at office.

Neat Houses.
5027-5029 Vernon av., two-story 8-room detached houses; finished in oak; reception hall, closets, with all other conveniences; lot 30x137 feet; owners want to close out estate. Price, $5800; good neighborhood to buy in.

West End Home.
5824 Bartmer av., taken for debt; it has 10 rooms, with all conveniences; lot 58x183; it is a nice home. Price $7500.

4166 Delmar Bl.
Two-story and attic slate-roof brick dwelling; 9 rooms and reception hall, bath, furnace, etc.; all conveniences; lot 30x142.6; price, $6600.

Home at 4437 Delmar Bl.
Two-story mansard 9-room dwelling; reception hall and all other conveniences; lot 25x148; handy location; price $6500.

Dwelling—3810 Shaw Av.
This is new property; nice surroundings; has 9 rooms, with all conveniences; lot 30x120; rents $600 per year; price $5750; it will pay you to look at this.

5144 Fairmount Av., Dwelling.
Two-story, 9-room and attic buff brick dwelling; first floor in oak; large closets, etc.; this is a nice location and cheap at the price; $6500.

PAGE AV. FLAT, $7500.

5080-80A Page, 5 and 6-room modern flat; rents, $750; lot 30x137.
JOHN S. BLAKE & BRO., 17 N. 7th st.

3703 S. BROADWAY.

Two brick houses on lot 25x100 feet; will make special price on this for quick sale.
CARTER-COWEN-EVERS REALTY CO., 925 Chestnut st.

ADMINISTRATOR'S SALE.

OLIVE ST. AUCTION

2317 OLIVE ST.

Monday Noon, July 6

AT EAST DOOR OF COURTHOUSE.

Three-story brick dwelling, 20x107; can alter into store; near Jefferson and Olive; busiest corner west of 12th. Remember fully 75 per cent of the World's Fair travel will pass this property daily for the next 17 months. Buyers of Olive st. property can safely count on a steady advancement of values, on this, the only business street running through the heart of the residence section of the West End.

EMILE KARST, ADM'R.
HAYDEL REALTY CO., AGENTS,
109 N. 7th st.

FOR SALE IN BERLIN HEIGHTS

4647 BERLIN AVENUE.

A new 11-room modern Colonial residence; two very elegant bathrooms, finished in marble and tile, nickel-plated plumbing, porcelain bath and all of the latest sanitary arrangements; very large, light rooms; large closets; double floors, hardwood polished; handsomely finished cabinet work throughout the house; the location is the very finest in the city; the house is one of the most elegant, considering its size, in the city; Berlin av. has a great future; if you want something in a first-class modern residence, look at this; get price from us; terms can be made to suit purchaser.
ROYAL INVESTMENT CO., 700 Chestnut st.

FOR SALE, FOREST PARK BOULEVARD

4922-4926-4928 FOREST PARK BL.

TWO SOLD. ONLY THREE LEFT.

The city has declared Forest Park boulevard a boulevard from Grand av. to Forest Park. It is bound to be the finest boulevard in St. Louis. The city owns and takes care of the park in the center. There is no prettier spot in St. Louis than where these houses are located, only 350 feet east of the grandest natural park in the world; beautiful trees, worth $100 a piece; no opportunity will ever be offered again for a home such as this; 11 rooms, handsomely finished; fine porches; elegant plumbing; see them; open today; any terms; great bargains.
ROYAL INVESTMENT CO., 700 Chestnut st.

PINE ST., 3119.

Three-story residence; stable in rear; annual rental, $804; lot 50x151.6.
Price $7500
MISSISSIPPI VALLEY TRUST CO., Fourth and Pine sts.

COTTAGE—For sale, 4273 Margaretta av., 4-room frame cottage; lot 25x150; alley, sewer, city water; rents for $12.50; can sell for $1600; $200 cash, balance $14 monthly.
ZINK & CO., Agents, 19 N. 7th st.

COTTAGE—For sale, 5608 Magnolia av., 2-story 5-room frame cottage; fine order; lot 25x140; rents $12; price $1500; cash down $200, balance $15 monthly.
ZINK & CO., Agents, 19 N. 7th st.

HOUSE—For sale, 4276 Kossuth av., 5-room brick; lot 25x150; alley, sewer, city water; can sell for $2300; cash $300, ba'ance $15 monthly.
ZINK & CO., Agents, 19 N. 7th st.

COTTAGE—For sale, 5366 New Manchester av., 3-room frame cottage; fine order; lot 23x125; rents for $10.50; price $1200; cash $200, balance $12 monthly.
ZINK & CO., Agents, 19 N. 7th st.

COTTAGES—For sale, 6818 and 6820 Old Manchester rd., two 3-room frame cottages; lot 25x100 to alley; rents $10.50 each; price $1200 each; cash down $200, balance $12 monthly.
ZINK & CO., Agents, 19 N. 7th st.

...DISPATC...

...ROVED PROPERTY FOR SALE.
14 Words or Less, 20 Cents.

IMPRO... PROPERTY F..R SALE.
14 Words or Less, 20...

IF YOU GET A

HUMPHREY HOUSE

YOU ARE BUYING THE RIGHT THING.

We are offering for sale two Humphrey houses on

Washington Boulevard.

Nos. 4311 and 4315, 12 rooms each, all modern conveniences, hot-water heat, beautiful high ground. See us at once, as these houses will soon be gone.

The owner of **4258 Westminster Place**

Has instructed us to sell this house at a sacrifice. It was built for the owner's use, has 13 rooms, lot 35x142 feet 6 inches—a beautiful home.

4246 McPherson Avenue.

Has 10 rooms and lot 35x175 feet; we can offer at a bargain. This is a beautiful house, built by Humphrey—one of the prettiest houses on the street.

4128 West Pine.

We are instructed by the owner of this house to sell it. Make us an offer. It is a lovely home; 12 rooms; lot 37 feet 6 inches by 213 feet. Nothing nicer for the money on the boulevard.

5280 Washington Boulevard.

A beautiful 13-room house with fine stable and lot 60x155 feet; built for the owner's use; owner leaving the city; desires to sell at once. If you want a choice, beautiful home in a fine location, this is the place.

4325 Delmar Boulevard.

We are just instructed by the owner of this handsome house, with lot 50x150 feet, to sell at a low figure.

4339 Delmar Boulevard.

Beautiful house; too large for owner; will sell with 50 feet, 60 feet or 98 feet. Rooms large and airy. Beautiful in every respect. See us.

Look for our list in this morning's Globe-Democrat. Call and get our price list.

MONEY TO LOAN. REAL ESTATE PAPER FOR SALE.

FLAT BARGAINS.

Pair 5-room brick flats, Evans av.; rent, $600; price $4,600.00.
Six 3-room, 13-inch brick-wall flats, Tyler pl.; rent, $864.00; price, $6,500.00.
Six 3-room, 13-inch brick-wall flats, Tyler pl.; rent, $900.00; price, $5,200.00 this week.

These are great bargains.

McNAIR, HARRIS & JONES REALTY CO.,
Eighth and Locust Streets.

TWO SOLD COME QUICK FOUR REMAIN

IF YOU WANT YOUR PICK.

Several prospective buyers who are liable to close any minute.

5041 to 5053 MAPLE AV.

Positively the most beautiful and substantially built houses ever put on the market at anything near the price; they have everything that a modern home should have; 9 large, light, airy rooms, exclusive of reception hall, bath and store-room; reception hall, entire staircase, parlor and dining room finished in oak (1 parlor finished white, another mahogany), hardwood floors in hall, parlor and dining room, large beautiful consul in hall, elegant mantels, tile bathroom, nickel-plated plumbing, costly combination gas and electric fixtures; first and second floor will be decorated to suit purchaser.

I will be on the premises from 2 to 5 o'clock today and Monday to explain terms and answer any questions.

STEWART, 1002 Chestnut.

2316 to 2324 Market St.

Lot 100x140. Will sell or lease.
MISSISSIPPI VALLEY TRUST CO.,
Fourth and Pine sts.

A NICE LITTLE STORE BUILDING

212 St. George st., a 2-story brick building, also stable; a good stand for any kind of business; can be bought on easy terms.

3110 WYOMING STREET.

A one-story brick cottage and finished basement, lot 25x125; everything in first-class order. See it.

KOLLAS & BRINKOP, 1138 Chestnut st.

35-Per-Cent Investment.

We have several pieces of Southwest St. Louis property which we can sell at a price that will net you 35 per cent. See us at once.
JAS. M. FRANCISCUS & CO., 703 Chestnut st.

5024 WASHINGTON BOUL.

Beautiful 8-room house, every modern convenience, large stone porch; price very reasonable.
HOWARD GAMBRILL & CO., 917 Chestnut st.

FLATS—A BARGAIN.

See 2609-11 Slattery, north of Montgomery; all improvements, double flat, 4 rooms, renting for $720 a year; $5500; 50x135; act quick.
JOHN J. LANE, 19 N. 8th st.

Lindell Boulevard,

No. 3634; 2½-story buff brick residence; 14 rooms; 2 baths; furnace heat, etc. Lot 48x213. For price, etc., call

MISSISSIPPI VALLEY TRUST CO.,
Fourth and Pine sts.

794 BAYARD AVENUE.

3-room frame house with lot 30x170 feet to 20-foot alley; nice brick street; first-class location; lot alone should bring $1800, but to quick purchaser will sell house and lot for $1600.
CARTER-COWEN-EVERS REALTY CO., 925 Chestnut st.

OLIVE STREET BARGAIN.

We have several pieces of improved property on this desirable street which we can sell on basis of 12½ per cent net on investment. All under lease. See us at once.

JAS. M. FRANCISCUS & CO.,
703 CHESTNUT STREET.

WESTMINSTER PLACE HOUSE.

No. 3941, 10 rooms, stock brick; all modern; lot 28x150; fine location; sell for nonresident; easy; $6700; make us a bid.
LOVE & SONS, 802 Chestnut st.

HOUSE—For sale; Aubert av., 1119—$4200; 6-room brick, detached; bath, gas, h. and c. water; 2-story shed and chicken shed; granitoid basement, laundry, brick street and granitoid front and side; lot 28.2x170; Page or Suburban lines.
JOS. A. DUFFY & CO., Tel. M 2679A; B 1416. 813 Chestnut st.

BARGAIN—1207 Bayard av.; lot 25x180 to alley; a nice 5-room cottage; will be sold cheap.
JOS. A. DUFFY & CO., Tel. M 2679A; B 1416. 813 Chestnut st.

$10,000 WILL buy a beautiful 10-room house in West End; 5807 Von Versen av.; with all improvements; large stable; lot 102x173 feet. This is a positive bargain.
JOS. A. DUFFY & CO., Tel. M 2679A; B 1416. 813 Chestnut st.

FINNEY AV., 4133—Fine 10-room brick; in elegant order; price $4750; worth investigation.
JOS. A. DUFFY & CO., Tel. M 2679A; B 1416. 813 Chestnut st.

COTTAGE—$900 buys 3-room frame cottage; city water.
GEO. DAUSMAN R. E. CO., 620 Chestnut st.

HOUSE—At a bargain, 6-room frame, 50-foot lot; nice fruit and shade trees.
GEO. DAUSMAN R. E. CO., 620 Chestnut st.

HOUSE AND LOT—For sale; with store; will sell cheap. 2844 Neosho st.

4349 West Belle Place.

9-room brick residence with bath room. Lot 35x150. Very low price. A bargain.

McNair, Harris & Jones
REALTY CO.
Eighth and Locust Sts.

FEE FOR SALE.

Property leased 99 years for $2750 a year net to owner. Tenant pays taxes and all expenses. Will sell on liberal interest basis.

Commonwealth Trust Co.,
BROADWAY AND OLIVE.

WESTMINSTER PLACE,

NOW BEING COMPLETED.

5083 and 5002 Westminster pl., fine beautiful houses, 11 rooms each. Positively the most beautiful, complete and artistic houses for sale anywhere; only the best materials used in construction. See them today then see us for price.
HOWARD GAMBRILL & CO., 917 Chestnut st.

OPEN TODAY.

The new five-room brick houses 2724-2728 De Jong st. (Greer av.); all improvements but street made; price $2250, $250 in cash, $1600 mortgage for three years and payable in monthly notes at $20 per month. ALBERT T. TERRY & CO., 621 Chestnut st.

Downtown Investment.

Fine corner east of Twelfth st.; 7-story building, automatic sprinkling system; passenger and freight elevators, etc.
Price, $125,000.
MISSISSIPPI VALLEY TRUST CO.,
Fourth and Pine sts.

BEAUTIFUL HOME

In Clifton Heights, reduced to $2600 for quick sale; terms to suit.
CARTER-COWEN-EVERS REALTY CO., 925 Chestnut st.

Modern House, $5000.

4311 Laclede av.; lot 25¼x213; elegant 9-room modern dwelling; Front Rank furnace, etc.; price $5000. For card of admission see
SIDNEY SCHIELE,
Real Estate Exchange bldg., 110 N. 8th st.

FOR SALE IN BERLIN HEIGHTS

4643 BERLIN AV.. PRICE $14,000

10 very fine, large, light rooms; large closets; two very elegant marble and tiled bathroms; hardwood floors; hardwood finish; mantels special designs; stone, brick and tiled porch; lot 50x155; construction and finish the very best; cheapest house ever offered on Berlin; open today; terms to suit.
ROYAL INVESTMENT CO., 700 Chestnut st.

FOR SALE—EASY PAYMENTS.

5200 Cabanne av., corner Clarendon, new modern reception hall dwelling; 9 rooms, including attic; cabinet mantels throughout; cemented cellar and furnace; house detached; side entrance; front portico; $1000 cash; balance to suit purchaser; immediate possession.
JOHN MAGUIRE REAL ESTATE CO., 107 N. 8th st.

CUT THIS OUT Kin. A 274, Bell Main 602.
If you are in the market for factory investment or residence see us.
JOS. S. ROTHWELL & SON, 312 Wainwright bldg.

HOUSE—Colored man can buy 4365 Cottage av., a three-room brick house; city water, etc.; nice yard; easy terms; $50 cash, balance $15 monthly.
A. S. LOOMIS, 110 N. 9th st.

RESIDENCE—For sale; $4500 will buy 3126 Morgan st., a 10-room residence; lot 25 foot; terms, $1000 cash, balance monthly.
A. S. LOOMIS, 110 N. 9th st.

HOUSE—For sale, 5423 Odell av., 2-story frame flat; 3 rooms each floor; rents for $21; lot 25x180; fine order; price $2500; cash $300, balance $22 monthly.
ZINK & CO., Agents, 19 N. 7th st.

COTTAGE—$1500 buys 4-room brick cottage; easy payments.
GEO. DAUSMAN R. E. CO., 620 Chestnut st.

FLAT—$5500 buys 6 and 7 room flat, west Grand.
GEO. DAUSMAN R. E. CO., 620 Chestnut st.

IMPROVED PROPERTY FOR SALE.
14 Words or Less, 20c.

IMPROVED PROPERTY FO...
14 Words or Less, 20 Cen...

Medium-Price Residenc...

In Choice Locations.

Mercantile Trust Co...

8th and Locust Sts.

GRAND AV., N., 2424.
Eight-room stone-front; all modern conveniences; 2-story frame stable; lot 50x107 to alley. Will exchange for dwelling in West End. 2400
Price $8,000

GRANVILLE PL., 1414.
An 8-room brick residence; hall, bath, closets, cemented laundry, furnace. Lot 25x150. 2437
Price $4,000

GRANVILLE PL., N. W. Cor. Minerva.
Modern 8-room residence, with reception hall, bath, furnace, hardwood floors. Lot 53x145. 1082
Price $6,250

GREER AV., 3932.
New 2-story 9-room brick residence, with hardwood reception hall, Front Rank furnace, bath and all conveniences. Granitoid cellar, front and rear stairs. Lot 35x137.7. 2969
Price $6,000

GREER AV., 3935.
New 2-story 8-room brick residence, with hardwood reception hall, Front Rank furnace, bath and all conveniences. Granitoid cellar. Lot 30x135.6. 2972
Price $5,500

GREER AV., 4449.
Seven-room brick residence, new; bath, gas, hot and cold water. Lot 28x143½. 2566
Price $3,400

HAMMETT PL., 4833.
Seven-room red brick residence, with all modern improvements. Lot 30x190. 1049
Price $3,800

HEBERT ST., 3206.
New 2-story slate-roof brick residence of 9 rooms, large hardwood reception hall, Front Rank furnace, tile bath, pantry, granitoid cellar, etc. Thoroughly modern. Lot 40x154.8. 2991
Price $6,800

HEBERT ST., 3219.
New 2-story slate-roof brick residence of 9 rooms, large hardwood reception hall, Front Rank furnace, tile bath, pantry, granitoid cellar, etc. Modern in every respect. Lot 40x154.8. 2990
Price $6,800

HEBERT ST., 3519.
New 2-story slate roof, brick residence of 9 rooms, large hardwood reception hall, Front Rank furnace, tile bath, pantry, granitoid cellar, etc. Thoroughly modern. Lot 40x154.8. 2988
Price $6,800

HOWARD ST., 2803.
One and one-half story brick house, 5 rooms, city water, etc. Lot 25x140 feet. 2626
Price $2,000

LINCOLN AV., 3716.
A 1½-story brick house, good stable; all improvements made. Lot 25x120. 1426
Price $2,900

LUCKY ST., 4218A.
One-story brick of 4 rooms, 13-inch walls; good stable. Lot 25x130. 1893
Rent 204
Price 2,300

MAFFITT AV., 3969.
Two-story 7-room brick residence, bath, gas, furnace and every convenience. Lot 50x148. Corner lot. 2894
Price $7,000

MAGAZINE ST., 3104.
A 5-room frame house. Lot 25x130. 1944
Price $825

McMILLAN AV., 4616.
Three-story 10 room brick residence; furnace, street, sewer and alley made. Lot 30x115. 2096
Price $6,000

MINERVA AV., 5035.
Two-story buff brick residence of 7 rooms, reception hall, furnace, bath, hot and cold water, granitoid cellar, etc. Lot 30x126. 3026
Price $4,600

MINERVA AV., 5105.
A 9-room modern brick residence, reception hall, bath, gas, etc. Lot $\frac{30}{75}$x152. 1401
Price $4,500

MINERVA AV., 5129.
Two-story 7-room brick residence and reception hall, bath, furnace and all modern conveniences. Lot 33.6x170. 1572
Price $4,500

MINERVA AV., 5135.
Two-story 7-room brick residence with reception hall, furnace, bath and all modern conveniences. Lot 35x170. 1575
Price $4,800

MINERVA AV., 5215.
Two-story brick residence of 9 rooms, furnace, bath and all conveniences; in first-class condition. Lot 30x190. 3019
Price $5,500

NEW ASHLAND PL., 3128.
Seven-room slate-roof brick residence, with all modern conveniences. Lot 50x160. 2853
Price $4,000

NEWSTEAD AV., N., 2908.
Two-story brick residence of 7 rooms, furnace, bath, etc. Lot 30x125. 2073
Price $3,500

NINTH ST., N., 2823.
A 6-room brick house with city water, gas, etc. Street made. Lot 30x100. 1795
Price $2,600

NORTH MARKET ST., 1214.
Two-story brick residence of 8 rooms, bath and all conveniences; also 2-story brick stable for 8 horses. Lot 50x112.6. 1065
Price $7,500

NORTH MARKET ST., 1219-21.
Two 2-story brick houses of 6 rooms each. Lot 25x112. 1062
Rent .... $ 336
Price $3,500

NORTH MARKET ST., 1220.
Two-story brick residence of 8 rooms, all conveniences. Lot 21x112½. 1064
Rent .... $ 336
Price $3,500

NORTH MARKET ST., 1225.
One-story 4-room brick house; also large frame stable. Lot 25x112. 1063
Price $2,500

NORTH MARKET ST., 4227A.
A neat 4-room stone-front house. Lot 25x148. A nice home for some one. 1326
Price $2,200

NORTH MARKET ST., 4432.
Three-room cottage. Lot 25x130.6. 2254
Price $1,400

NORTH MARKET ST., 4555.
Two-story 5-room frame house. Lot 25x131. 1112
Rent 180
Price $1,800

SARAH ST., 1518.
One-story 4-room brick house, all conveniences. Lot 60x63.11. 2914
Price $2500

SARAH ST., N. E. Cor. Cottage Av.
Three 1-story frame houses of 3 rooms and basement. Lot on corner is vacant. Lot 52.6x120. 2990
Rents .... $ 360
Price 3500

SEMPLE AV., 1916.
Two-story brick residence, bath room, all conveniences. A comfortable home. Lot 30x170. 241
Price .... $2..50

SHAWMUT PL., 1206.
A 9-room modern brick residence, bath ... all conveniences in first-class condition. ... well-built house, and worth the money. ... 50x146. 2...
Rent .... $ 4...
Price .... 42...

SHERIDAN AV., 2811.
Two-story brick residence of 6 rooms, ba... and all conveniences. Lot 15x158. 1...
Rent .... $ 2...
Price .... $18...

SHERIDAN AV., 3130.
Ten-room residence, street, and all improv... ments made. Lot 60x154. 2...
Price .... $700...
Price, with 25 feet .... 500...

SIXTEENTH ST., N., 1409.
Two-story brick house of 6 rooms. Lot 15x127. 26...
Price .... $140...

SPRING AV., N., 2441.
Two-story frame residence of about ... rooms. Lot 40x120. 2...
Price .... $400...

SPRING AV., N., 2854-56.
Two 2-story 7-room brick houses; all mode... conveniences; bath, water closet, etc. L... 50x139. 13...
Price $5500

STEWART PL., 1472.
Modern 7-room pressed brick residence; all conveniences in house; street made. Lot 50x155. 1186
Price $4500

ST. FERDINAND AV., 4233.
A 1½-story frame house of 6 rooms and hall; sewer, city water, etc. Lot 33x182. 2106
Rentals, per annum .... $ 216
Price 1900

ST. FERDINAND AV., 4246A.
A 1-story brick cottage, 5 rooms; in good condition. Nice yard. Lot 50x130.6. 1480
Price $2000

ST. FERDINAND AV., 4416.
One-story brick house of 4 rooms. Lot 25x125. 790
Price $1650

ST. FERDINAND AV., 4452.
A 1½-story brick house of 7 rooms and reception hall, furnace, bath, stable, etc. Lot 29x130.6. 2252
Price $3800

ST. LOUIS AV., 4562.
Four-room frame house, city water. Lot 25x160. 2751
Price $1300

STODDARD ST., 2730.
Two-story brick residence of 8 rooms, bath, etc. Lot 17x118.3. 557
Price .... [illegible]

SULLIVAN AV., 2928.
A new 2-story slate roof brick residence of 9 rooms, large hardwood reception hall, Front Rank furnace, tile bath, pantry, granitoid cellar, etc. Thoroughly modern. Lot 40x132.9. 2987
Price $6,500

SULLIVAN AV., 3206.
A new 2-story slate roof brick residence of 9 rooms, large hardwood reception hall, Front Rank furnace, tile bath, pantry, granitoid cellar, etc. Modern in every respect. Lot 50x132.9. 2983
Price $7,300

SULLIVAN AV., 3518.
A new 2-story slate roof 9-room brick residence, large hardwood reception hall, tile bath, Front Rank furnace, pantry, granitoid cellar, etc. Lot 50x132.9. 2984
Price $7,300

SULLIVAN AV., 3911.
New 2-story 9-room brick residence with hardwood reception hall, Front Rank furnace, bath and all conveniences, front and rear stairs. Lot 35x135.6. 2970
Price $6,000

TAYLOR AV., 1314.
Eight-room modern red brick residence; furnace, frame stable. Brick street. Lot 30x115. 1460
Rents .... $ 480
Price $4,000

TAYLOR AV., N., 2617.
A 2-story brick house of 6 rooms, bath, closet, reception hall; sewer, cemented cellar, street and sidewalk made. Lot 25x135. 2466
Price $3,000

TAYLOR AV., N., 3507.
Six-room modern red brick residence with reception hall, furnace and hardwood floors and finish. Lot 30x120. 1927
Price $4,000

THEODOSIA AV., 5743.
Two-story 7-room brick residence with bath, etc. Granitoid basement. Lot 30x120. 1882
Price $3,700

THOMAS ST., 3022.
A 2½-story 10-room brick dwelling, 2 baths, finished laundry. A good purchase. Lot 23x118. 1293
Price $4,000

UNION AV., N., 1619.
Two-story frame house; sewer, etc. Lot 25x135. A neat little home for some one. 2181
Price $2,300

UNIVERSITY ST., 2531.
Eight-room brick, including basement rooms; also good attic. City water on each floor. Arranged for one or two families. Lot 30x108. 603
Price $3,100

UNIVERSITY ST., 2536.
Lot 25x150. A 6-room brick house, bath, hot and cold water, finished basement; all street improvements made. 2434
Price $3,400

VINE GROVE AV., 3024.
Two-story brick dwelling of 7 rooms, bath, basement and attic. Lot 25x196. 2293
Price $3,000

WAGNER PL. (Garfield Av.), 4659.
Modern red stock brick residence of 7 rooms and reception hall. Front Rank furnace; cemented cellar; street and all improvements made. Lot 35x138. 907
Price $5,750

We Have Many Other Houses for Sale.
CALL AND SEE US.

MERCANTILE TRUST CO.

For Flats or Factory.

Two houses on Eighth st., south of Chouteau av., with lot 100x120, to 15-foot alley; can sell together or separately; owner has determined upon a quick sale; price less than cost of one of the houses. See us.
HENRY HIEMENZ REALTY CO., 614 Chestnut st.

HOUSE—For sale, at a bargain, if sold this week, 7-room house; all convs.; good location; west of Grand. Ad. L 126, Post-Dispatch.

HOUSE—For sale, new 3-room house, city water, 50 foot lot; a bargain. 2417 Thrush av., Walnut Park.

IMMEDIATE OCCUPANCY.

6752 Garner av., Benton; 2½-story frame; bath, furnace, laundry cemented, fine shade; lot 100x183; great bargain at $4250; part cash.
CORNET & ZEIBIG, 111 N. 7th st.

HOUSE—For sale, 1908 Laflin st., 5 rooms and laundry; stone front house and stable. Inquire at 4463 Ashland av.; price, $1900.

ARCO AV., 4427 to 4451—New 1-story brick cottage, containing 5 rooms and bath; hot and cold water and granitoid laundry, walk, etc.; open Sunday for inspection; price $2500; cash or time.

HOUSES—For sale, at Walnut Park, small cash payments, rest rent money, 5 and 6-room houses; Suburban car, transfer north on Union av., ... Bellefontaine. Nelson Bros., 5007 Florissant a...

[N]EWS FROM EAST SIDE CITIES AND SUBURBS

[WOM]EN ORGANIZE [IN] EAST ST. LOUIS

[Las]t Flood Showed the Necessity of a Society Which Will Care for the Distressed.

[E]ast St. Louis women met in the lecture [room] of the East St. Louis Public Library [Satur]day afternoon and organized a society [calle]d the Associated Charities, whose pur[pose] will be to care for the poor of the [city] at any time that such care becomes [nec]essary.

[The] members of the society plan to con[duct] their organization after the fashion of [the] Relief Society of Chicago. The consti[tution] and by-laws of that body will be [adopted] in governing the actions of the East [St.] Louis organization.

[M]iss Margaret Bell, deaconess of the ... Avenue Methodist Church, who [has had] extensive experience in work in [other c]ities, addressed the meeting.

[Mrs.] Ella H. Oebike, president of the [King]'s Daughters, the leading charitable [society] of East St. Louis, explained the [work]ings of the organization of which she [is pre]sident.

[The] following officers were chosen: Presi[dent], Mrs. W. G. Carney; first vice-presi[dent], Mrs. E. C. Kramer; second vice-[presid]ent, Mrs. E. Christy; recording sec[retary], Mrs. Chas. Horner; corresponding [secret]ary, Mrs. Emma Clement; treasurer, [Mrs.] W. H. Hill.

[The] organizers of the society feel that [such] an organization will be of special [benefi]t at the time of general calamities, [simila]r to the high water which has left [many] citizens in a condition of want.

[The] women forming the organization [were] among those who worked hard at the [syste]m of providing for the flood suf[ferers].

[Whe]n the relief committee of fifteen was [organi]zed by the men of East St. Louis a [commi]ttee composed of the following wom[en wa]s appointed to assist in the work of [relief]: Mmes. Leslie Allen, M. M. Stephens, ... Wiggins, Ella H. Oebike, L. C. ...s, Harry Parry.

[The] Auxiliary Board held a meeting and [elected] Mrs. Ella H. Oebike president, Mrs. [M. M.] Stephens, vice-president and Miss [Leonor]a Vermillion secretary. It named a [numbe]r of women to do investigation work [in the] different wards.

[Many] of the members of the committee [have b]een on duty for three weeks from [early m]orning until late at night, Sundays [as well] as week days.

[The] women who have been on duty as [membe]rs of the Auxiliary Board are: [Mmes.] H. C. Fairbrother, Chas. R. Hiss[rich, F]rank B. Bowman, Mary C. Lovings[ton, H]enry Louis, M. J. Walsh, M. J. [Griffin], J. B. Messick, F. L. Huntoon, J. [Yates,] E. Miller, J. Murray, Wm. Meehan, [Thos.] Mannion, Frank Healy, Anna Walsh, [Daniel] Sullivan, H. J. De Haan, Margaret [Eddy,] M. Sweeney, I. J. Howard, Bedford ... P. Kilkeary, E. C. Kramer, Misses [Marga]ret Bell, Leonore Vermillion, A. [Lulu H]ill, Lida McLean, Mabel White and [Stella] Bean.

[L]ove Affair Caused Suicide.

[Special t]o the Post-Dispatch.

[VIRD]EN, Ill., June 27.—Miss Ethel Ren[netta A]lderson, the 18-year-old daughter of [Mr. an]d Mrs. J. B. Alderson, committed [suicide] last night by taking arsenic. De[spond]ency over a love affair is supposed [to hav]e been the cause.

ALTON

The first load of wheat brought into Alton this season was brought to the Sparks mill by Frank Worthington of East Alton yesterday. It was threshed Friday morning. The price paid was 75c.

Over 3000 persons went on the Baptist excursion yesterday in spite of the weather. The Corwin H. Spencer came up and took the excursionists up the Illinois river, returning early in the evening.

Boys for the past several days have been shooting holes in the telephone cables. The rain then got into the pipe, wet the tissue around the wires and the telephone companies are almost out of business.

The members of the G. T. Watson Lodge of the Masons will lay the corner stone of the A. M. E. Church at North Alton at 2 o'clock this afternoon. A number of negro ministers will be in attendance.

Judge Humphrey of Springfield announced in open court Thursday that he would order the sale of the Alton waterworks plant as soon as he could do so. This move will be made in the interest of the bondholders. The works will be sold at public auction.

The members of the Camerata Chorus will hold their annual picnic at Rock Springs Park Monday afternoon.

General Superintendent W. H. Gridley of the C. P. & St. L. railway states that the damage by the flood to the line will not exceed $5,000, and that a statement that the damage is $50,000 is a mistake.

The wholesale liquor business of Julius H. Raible has been sold to Lawrence Hellrung and John W. Schmidt. The business is one of the oldest in Alton. Mr. Raible retires to become more deeply interested financially in the Illinois Shoe Company.

Mrs. Peter Hellung died at her home on Ridge street Saturday morning. She is survived by her husband and four children. The funeral will take place from the St. Mary's church, Monday morning.

The Eisenstadts of St. Louis will play the Alton Blues at the baseball park this afternoon. When the Eisenstadts came to Alton last Sunday and played the Kerns the game ended in a fight. As a result Ricks and Zellers of the Kerns will not again be allowed to play on the Alton grounds.

A fire at the residence of J. A. Scherer, at 1626 Market street, caused the firemen a hard fight Friday night. The flames were caused by a lamp being set too close to the pine roof. The damage was not heavy.

The annual excursion of the Onion Club took place Saturday evening on the steamer Corwin H. Spencer. Over 1500 persons attended.

Ross McPherson, aged 14 years, son of Mr. and Mrs. James S. McPherson of 820 Henry street, has been missing from his home for two weeks. The parents read of the remains of a boy about his age being found in the river at St. Louis. They went to St. Louis yesterday and viewed the remains, and found that it was not their son. The McPherson boy ran away from home two weeks ago, and the parents feel confident something has happened him or he would have returned to them. When the boy left Alton he wore a checkered suit, a sailor cap, and patent leather shoes. The police have been asked to aid in the search.

TO HAVE A CONVERSATIONE.

Vegetarian Society Will Meet at Herman Residence This Afternoon.

The St. Louis Vegeterian society will hold its first conversatione at the residence of Mr. and Mrs. J. Herman, 3819 South Grand avenue, this afternoon at 2 o'clock.

Miss Jeanette Reichard will sing a solo, with Miss Annie Reichard as accompanist. Miss Bessie Noel, with Walter Rueter as accompanist will give illustrations of Delsarte. The Vegetarian Orchestra will play Lange's "Flower Song" and Hamilton's "Love and Friendship."

EAST ST. LOUIS SOCIETY EVENTS

The East St. Louis High School Alumni Association held its annual reception Friday evening in the High School corridors. The members of the graduating class were the guests of honor.

The lower corridor was decorated in orange and blue, the colors of the school. Red and black, colors of the class of 1903, plants and flowers formed the decorations of the upper corridor.

At the business meeting the following officers for the coming year were elected: President, Raymond Hendricks; vice-president, Arthur O'Leary; secretary, Miss Carrie Sprecher; treasurer, Miss Emma Kneisley; sergeant-at-arms, Alfred Renard.

Raymond Hendricks, the newly elected president was a member of the 1903 class of the University of Michigan. He graduated from the High School in 1900.

At the business meeting the 37 graduates were admitted to the alumni association. After the business meeting the guests seated at flower strewn tables, lighted by shaded candles, partook of refreshments and listened to music and toasts.

Fay Wraith of the class of 1899, president of the association, served as toastmaster. As president he delivered the opening address in which he spoke of the purposes of the alumni. The remainder of the program was as follows:

The Business Woman ....Miss Sarah Leivy
Vocal Duet—
Misses Jessie Hewitt and Jennie Simpson.
The Teacher ....Miss Fannie Beckwith
Welcome to the Class of 1903 ..Miss Rose Marion
Response ....Harold Locke Reador
Vocal Solo ....Miss Hazel Carroll

The executive committee who planned the evening's entertainment was composed of Miss Amie Buchanan, Prof. Charles L. Manners and Miss Iva Morgan.

Among those present were: Misses Hazel Carroll, Anita Griffin, Mary Albertson, Lida McLean, Sadie Lowery, Hilegarde Wagner, Mary McBride, Emma Ryan, Laura Manners, Grace Grote, Mae Belle Grote, Amie Buchanan, Louise Jarvis, Elizabeth Jarvis, Josephine Marion, Jennie Colson, Adele Ash, Virginia Richeson, Mary Richeson, Maude Bell, Beulah Bridges, Bessie Ash, Emma Kneisley, Julia Cannady, Louise Tabb, Prudence Moody, Gertrude Beckwith, Phebe Bishop, Mamie Costello, Bernice Dempcy, May Hewitt, Jennie Howell, Lena Huggler, Elizabeth Jarvis, Myrtle Kelley, Louise Leber, Donna Lilly, Olive McGaffigan, Mattie McQuarrie, Lucy O'Brien, Lula Parker, Adele Shinners, Lillie Siebenhar, Pearl Smith, Carrie Sprecher, Margaret Sullivan, Cora Suprunowski, Clara Wehring, Katherine Wiatt, Marietta Wilson, Viola McGaffigan, Clara Wright, Clara Hollister, Ethel Van Cleve, Lua Luella Van Cleve, Fannie Backwith, Sarah Leivy, Maggie May Bunn, Essie Roy, Mary Kean, Mary Wallis, Lotta Weber; Messrs. Dyer, Fay Wraith, A. M. Eggmann, Walter Mann, Edgar Hissrich, Robert Kresse, James M. Lee, Timberlake, R. J. Boylan, Arthur O'Leary, Arthur Freels, Joseph McClelland, George Buck, Raymond Hendricks, Rodenberg, Leonard Blake, Stookey Carr, Lawrence Cavanaugh, Colin Cross, Hiram Freeman, Walter Hallows, C. L. Manners, E. C. Chamberlain, Louis Hicks, Raymond Mclellan, Harold Reader, Alfred Renard, Lawrence Stemmley, Charles Von Gruenigen; Mr. and Mrs. E. J. Wallis, Le Barge, George Elliot, David Miller; Mmes. Robert Lowrey, Richardson, B. V. Chase.

Mrs. L. Herr of 620 North Sixth street entertained the Tuesday Afternoon Club last week. Euchre was played until 4 o'clock, when lunch was served and prizes awarded. The prize winners were: Mmes. Meutze, Cramer, Scheer, Jost. Those present were: Mmes. Cramer, W. Horn, Lehman, Albrecht, Maur, Scheer, Jost, Meutze, Millitzer and Miss Lucy Horn.

Master John Nevener of Reeb Station entertained a few friends Sunday in honor of his confirmation. Among those present were: Misses Carrie Elend, Josephine Marion, Anna Nevener, Rose Mary Nevener, Lizzie Atkinson; Messrs. Albert Elend, Frank Nevener, Mrs. W. L. Elend, Mr. and Mrs. John L. Nevener.

Mr. M. W. Sheridan of 621 Summit avenue and Miss A. L. Fern of St. Louis were married Wednesday in St. Louis. Mr. and Mrs. Sheridan will live in East St. Louis.

Mr. John Sheridan and Miss Margaret Bresnahan, both of East St. Louis, were married Wednesday at St. Patrick's Church. Miss Bresnahan was a member of the Young Ladies' Sodality.

Misses Ethel and Luella Van Cleve of Paris, Ill., are guests of East St. Louis friends.

Mr Fred Evans of 641 North Thirteenth street is visiting his mother, Mrs. A. Evans, of Marysville, O.

Miss Lydia Perryman of 1220 Illinois avenue entertained the W. N. G. O. Club Wednesday afternoon. Those present were: Misses Annette Cramer, Mabel Lentz and Ruth Dean.

Mrs. Bracy of 714 North Seventh street will be the guest of her mother in Lebanon, Ill., this week.

Miss Agnes May of St. Louis was the guest of Miss Lucy Horn of 1213 College avenue for a few days. After Miss May's visit here she departed for Montana, where she will visit her uncle.

Mrs. J. Miller and family of 744 North Ninth street have gone to their summer home at Piasa Bluffs.

Mr. and Mrs. C. D. Milison of 613 North Thirteenth street have gone east on a vacation trip. They will visit Boston, Albany, New York, and Portland. Part of the trip will be made by boat.

Mr. and Mrs. Joseph Scrantz of Sixteenth section attended the commencement exercises of the East St. Louis High School Thursday evening.

Miss Lesbia Marion and brother, P. F. Marion, O., of Centerville Station, are the guests of East St. Louis relatives.

KIRKWOOD.

Miss Marjorie Reed of Chicago is visiting Mrs. Nellie Phillips of Webster Groves.

Mrs. Rielander of Memphis, who will be remembered here as Miss Rose Belt, is visiting her sister, Mrs. Frank Hickman. She will remain several weeks.

Misses Kate and Marian Evans are camping with a party near Fern Glen. They are chaperoned by Mrs. Young.

Mr. Frank White left Wednesday for Colorado, where he will spend the summer.

Misses Lucile and Mary White have returned from Washington, D. C., where they have been atending school the past winter.

Mr. and Mrs. Randolph are visiting their daughter, Mrs. James Lacy.

Mr. Percy Blair is at home from Harvard College. He will remain here until July, when he will go to Charlevoix with his parents, Mr. and Mrs. James Blair, and brother, Mr. Francis Blair.

Mrs. George Taussig entertained on Monday evening a party of young lawyers from St. Louis.

Miss Russell of Memphis, Tenn., is visiting Mrs. Frank Hickman.

Mr. and Mrs. Arthur Brent have returned from Eureka Springs, where they went for Mr. Brent's health.

Miss Alice Kendall of Alton is visiting Miss Grace Hazzard of Woodlawn. She will remain for a month or six weeks and will be much feted while here.

Miss Sidney Brown of Brownhurst is visiting Miss Dorothy Brown of St. Louis.

Mr. and Mrs. George Graham of Webster have rented the old "Pozzoni Place" on North Webster avenue.

Mr. Edward Lycett of Philadelphia, who has been visiting his parents, Mr. and Mrs. E. H. Lycett, has returned home. His sister, Miss Helen Lycett, left Thursday for Philadelphia, where she will meet her cousin, Mrs. Foster, and both will sail for Liverpool Saturday. She will be gone three years, traveling and studying.

Mr. Eaglesfield and Miss Helen Eaglesfield of Indianapolis are visiting Mr. and Mrs. E. D. Ricker.

Mr. and Mrs. James Divin of Munroe, Mo., who have been visiting Mr. and Mrs. John Moore, have gone to their ranch at Trinidad, Colo., where they will be located for the present.

Miss Fannie Lawton of St. Louis is visiting Miss Kate Tracy of Webster avenue.

Miss Fallon of Virginia is visiting her brother and sister, Mr. and Mrs. F. K. Meeks.

Miss Margaret Sloan of Cumberland is visiting her cousin, Mrs. Maxwell Good.

Mr. and Mrs. Hart McLean leave in a few days for Oshkosh, Wis. They will spend the summer on an island near there.

Miss Caroline Landers is visiting Miss Lou Evans at Fulton, Mo.

Mr. George Edwards and family and Mr. D. S. Brown and family leave in a few days for Charlevoix, where they have taken a cottage.

Miss Florence Singleton gave a delightful tea Saturday afternoon. About 30 of the young people were present. Tea was served on the lawn.

Miss Mary Shields is visiting in Omaha.

Mr. George Lycett is visiting his parents, Mr. and Mrs. Lycett. He is now permanently located at Little Rock, Ark.

Mrs. Fayette Ewing and son are visiting in the South. They will be gone several weeks.

The young people of the "Chi Delta" fraternity gave a hay-ride Wednesday evening, chaperoned by Mrs. Ashley Cabell. Those present were Misses Margaret Cabell, Katharine Gratz, Emeline Warfield, Marguerite Hitt, Margaret Sloan, Constance Edwards and Messrs. Maury Jones, Murray Edwards, Bartmer Knapp, Clifford Gratz and Carroll Davis.

Miss Carilu Wilde is visiting at Eureka Springs.

Mr. John Johnstone, who has been absent for several weeks in Porto Rico and the East, returned home Monday.

Miss Jessamine Martin is visiting in Washington, D. C. She will return in a month and visit Miss Harvey.

Cards have been received announcing the marriage of Davis Biggs and Miss Wyllis of San Francisco.

Mr. Douglass Donovan has gone south for a month's trip.

A camping party left Monday for the Meramec river, to be gone a week or ten days. Among them were Messrs. Edward Hyatt, Lawrence Burr, George Taussig, Harold Donovan.

Mrs. T. B. Boyd, accompanied by Mr. Ingram Boyd and Miss Louie Brown, left Wednesday for Evanston, Ill., where they will visit relatives for 10 days.

Mr. Frank Childs has returned from Chicago, where he has been for a month.

Miss Bessie Childs and Mr. Frank Childs, who have been at school in Connecticut, the past winter, have returned home.

Miss Hallie Hough, who has been visiting in Greenville, Ill., has returned home.

Mr. Bartner Knapp, who has been for the past winter in business in Omaha, has returned home.

Miss Floy Swan, who has been visiting in Florida for several weeks has returned home.

Mr. and Mrs. Crowell of Boston, who have been in St. Louis the past winter, have taken Mr. Hart McLean's house.

Mr. Bryan Snyder of St. Louis has bought the home of Mr. Arthur Belt on Main street. He will move in immediately.

Mrs. D. S. Brown entertained the Choral Club, of which she is president, Tuesday afternoon. A course dinner was served on the lawn. About 50 ladies and gentlemen were present, among them Mr. and Mrs. James Blair, Mr. and Mrs. George Taussig, Mr. and Mrs. Ashley Cabell, Mr. and Mrs. Hyatt, Mr. and Mrs. William Hitt, Mr. and Mrs. George Edwards, Mr. and Mrs. Walker Evans.

The "Chi Delta" fraternity club gave a dance at Armory Hall Friday evening. About one hundred young people were present, including Misses Gratz, Cabell, Edwards, Sloan, and Mmes. Hyatt, Hitt, Mathews, Cabell, McLean, Jones and Good. The chaperones were Mrs. Ashley Cabell, Mrs. S. M. Hitt, Mrs. Nelson Edwards and Mrs. Anderson Gratz.

Mrs. James Cotter gave a children's party Saturday afternoon, complimentary to her niece of Indianapolis. About 60 children were present, including Emily Kimball, Mildred Jones, Sidney Brown, Bonnie Jenkins, Frank Evans, Mariana Taussig, Helen McDonald and Helen Phillip.

Miss Harriet Whyte entertained the euchre club of which she is a member Tuesday afternoon. Nine tables of guests were present, the game being played on the lawn. The prizes were very handsome and were won by Miss Kate Tracy and Miss Eloise Skeele. The guest prize, a beautiful parasol, was won by Miss Papin of St. Louis. Delightful refreshments were served on the lawn and beautiful music was in attendance.

WATERLOO

The Waterloo Browns Baseball Team defeated the Burksville (Ill.) team by a score of 15 to 5.

The Mammoth Cafe of Monroe County has been reopened for the season.

Mr. and Mrs. George Stapp are at Belleville, Ill., and the guests of Mrs. Conrad Geil.

Mrs. John Whiteside, aged 35 years, was buried here Friday.

County Clerk Albert Gauen has been notified by Superintendent Bennett of the Southern Illinois Hospital for the Insane at Anna, Ill., that Monroe County has nine more patients at the institution than the county's quota, and asked that the surplus nine be taken away.

Mrs. Edward Horine entertained the members of the Ladies' Aid Society at her home on Thursday afternoon to a luncheon.

The Buffalo Club of St. Louis will hold a picnic here Sunday in Bickelhaupt's Park.

William T. Demint has been appointed as administrator of the estate of the late Josiah Wells by County Judge Paul C. Brey.

The carrier of the rural free delivery routes have been notified from Washington that they will carry no mail on July 4.

The Monroe County Farmers' Institute will be held here Nov. 3 in Bickelhaupt's Hall.

Rev. Hans Nollan, who has graduated as a minister from the Eden College at St. Louis, has returned home.

Philip Gaven sold his house at 611 West Fourth street to Jacob Satter for $2000.

St. Paul's Evangelical Church Frauen Verein will hold a picnic here in Bickelhaupt's Park on July 4.

Miss Elsa Kruer of St. Louis is visiting Mrs. Christ Reuter.

Mrs. Margaret Reis is seriously ill at her home on North Main street.

The first home-grown peaches were sold here by Peter Rau and were sold at $1.60 per bushel.

Mrs. Maria Hoener, president of the Monroe County Domestic Science Association is on a visit to friends at St. Louis and Belleville, Ill.

At the annual meeting of the Millstadt Brewing Co. the following officers were elected: President, George Distler; vice-president, superintendent and general manager, A. C. Kern; secretary, Fred Baltz; treasurer, Henry Tegtmeyer, Jr.; directors, George Nolte, Charles Lorenz and Jacob Strauss.

Mrs. Fried Tiemann of St. Louis is here visiting her mother, Mrs. Caroline Wismath.

Leonard Birkner will stop farming and move to Belleville, Ill., on Aug. 1, where he has leased the Wagner Hotel.

O'FALLON

A picnic was given at Bethel, Saturday, under the auspices of the Ladies' Twentieth Century Club.

Mrs. August Ambs of Lebanon visited her sister, Mrs. H. T. Bechtold, here Friday.

The De Voe baseball club have reorganized and now play under the management of Louis Lorenz. The following is the lineup: L. Lorenz p, J. Roberts c, P. Beeble 1b, D. Dunn 2b, Edward Creed ss, E Landgraf 3b, C. Corbridge lf, S. Taylor cf, G. Budina rf. The De Voes play in the 18-year-old class. The manager would like to hear from all teams of that class desiring games.

August Glade of Stookey Township, died at the family residence Wednesday, aged 67 years. He was born in Hanover, Germany, Aug. 10, 1835, and came to America in 1865.

A reception and ball were given at Becherer's Hall Saturday evening.

Master Clarence Johnson is visiting relatives at Noble.

Rev. and Mrs. Kraft of Ridge Prairie spent Wednesday in this city, the guests of Rev. and Mrs. Egger. Rev. Kraft is the pastor of St. John's German Evangelical Church of Ridge Prairie.

Mrs. A. J. Linck spent Thursday in St. Louis.

Miss Mayme Seldman of Salem, Ill., is the guest of Miss Minnie Wilson.

Mr. and Mrs. Robert Barsley of Shelburn, Ind., who have been visiting relatives here, have returned home.

Mr. Seely Killifer is visiting at Alton, Ill.

Miss Alice Whitaker of Freeburg is the guest of her grandparents, Mr. and Mrs. William Reidelberger here.

Prof. and Mrs. William R. Dorris attended the Carter-Zerwick wedding at Lebanon Thursday.

Messrs. Charles Partmore and T. Collins of Michigan were the guests this week of Mr. and Mrs. James Distler.

The Knights of Pythias of this city will hold an installation of officers Tuesday evening, July 7.

Mr. Joe Panter of Shiloh called on friends in this city Saturday.

Services at the Baptist Church Sunday, July 5, will be conducted by Rev. H. Q. Morton of Alton.

Miss Agnes Whitney of St. Louis was the guest this week of Miss Nora Carriel.

The following is the report of the school census as conpiled by Prof. E. H. Runkwitz: Boys under 21 years, 420; girls under 21 years, 394; boys under 16 years, 349; girls under 16 years, 324; boys under 6 years, 113; girls under 6 years, 113. The total number of children attending other schools, boys 26, girls 32.

Contractor and Builder F. G. Shaw now has under construction six residences, making a total of 40 residences erected and building this spring.

Jacob Hines of Kansas City, Kan., who has been visiting relatives in this vicinity, has returned home.

Mrs. A. Jones and son, Master Earl Jones, of Sumner, are visiting here, the guests of Mr. and Mrs. F. A. Moore.

Roy Hauer of Lebanon has been appointed night operator at the Baltimore & Ohio station, vice Robert Lefton.

The local tribe of Red Men will hold a public installation of officers Monday evening, July 6. The installation will be followed by a social.

Miss Alice Frazer of Trenton was the guest this week of Miss Georgia McCommings.

Emil Wasem is spending the week with his parents.

Fayetteville Musical Association willgivea picnic at Oak Park July 4.

EDWARDSVILLE

R. C. Wismer of Decatur, who has been night operator at Edwardsville Junction, was this week transferred to the night trick at Poag. Wismer is said to be the youngest regularly employed operator along the Wabash and is a constant source of surprise to the conductors when they encounter him for the first time and receive their orders at his hands. Wismer, according to his own statement, is 18 years old, but he appears to be several years younger. Now that the block system of handling trains is in operation over almost all of the Thirteenth district there is much work for the operators and some of the stations have ten times the amount of work they did formerly. There is nothing "kiddish" about the manner in which the boy-operator handles the business at Poag, however, and his work is up to the best of them.

Rev. J. D. Metzler, pastor of St. Boniface's Catholic Church, Vandalia and Buchanan streets, has been ill this week, but is improved sufficiently to conduct services as usual Sunday.

George Neary, one of the skilled workmen in the blacksmithing shop at Leclaire, is suffering from a severe attack of blood poisoning. A few weeks ago a flake of heated metal flew from the forginb hammer's blow and alighted on his arm. He thought nothing of it, but in a week's time the trouble developed.

Constable J. W. Buckley went to Glen Carbon yesterday to arrest Henry Volk, a warrant for the young man having been issued from Justice Glass' court on application of Miss Mary Yanosek.

Phebe E. Jones has entered suit against John McCue to recover a foreign judgment of $607.08, given in the circuit court of St. Louis against the defendant and Margaret McCue.

Frank Anderson and Miss Ada Eckert of St. Louis were married at Edwardsville Saturday evening.

KANSAS NEEDS HARVESTERS.

Asks Railroads for Special Rates for Hands.

TOPEKA, Kan., June 27.—Gov. Bailey today telegraphed to the officials of the Western Traffic Association at Chicago, urging the roads in that association to grant immediately a one-cent rate for harvest hands from Chicago and St. Louis to points in the Kansas wheat belt.

This is the same rate which now exists from Missouri river points, and the railroads have steadfastly refused to agree to its adoption any further east.

"I sent an urgent message," said Gov. Bailey, "and I sent it where it ought to do some good. It is a request which applies equally to all western roads."

MEXICO HELPS AMERICANS.

Suspends Corn Duty Month to Prevent Ruinous Losses.

WASHINGTON, June 27.—A quick and effective piece of work on the part of the state department to prevent loss to American exporters is disclosed in a report to the department from United States Ambassador Powell Clayton, dated Mexico, June 18.

It seems that by a new tariff to go into effect July 1, the duty on corn imported into Mexico will be enormously increased. American shippers were prevented by the western floods from delivering for the June account move than a million dollars worth of corn.

At the instance of the state department, Mr. Clayton on June 14 appealed to Mr. Mariscal, the Mexican prime minister, and the latter, after consultation with President Diaz, suspended the operation of the new tariff for one month, thus saving the American exporters from ruinous losses.

THIS ILLINOIS GIRL GIVES GREAT PROMISE AS A SINGER

Special to the Post-Dispatch.

SPRINGFIELD, Ill., June 20.—Miss Winifred Wirts, a teacher in the public schools in this city, is looked upon by the musical critics here as the most promising young songstrees in central Illinois. Already she has made more than a local reputation as a choir singer and she is now considering an offer from a metropolitan church.

DRAKE AND GATES HAVE BIG LOSSES

Famous Plungers Have Found All Going Out and Nothing Coming In.

Special to the Post-Dispatch.

CHICAGO, June 27.—John A. Drake is just $100,000 out as a result of the Washington Park meeting thus far. Starting with the Derby, when his favorite, Savable was beaten, Drake dropped $20,000 to the bookies on that day alone. Since then the famous flunger has caught only an occasional winner.

On Monday Drake lost heavily on Lucien Appleby. He also played Lord Touchwood and Cavier on the same day, and failed to cash on either. Tuesday he played Peter Paul and failed to even up on Gregor K. Wednesday he fared a bit better, getting down on the long shot, Big Ben, for a big sum.

Thursday he handed it all back to the bookies, having backed his Ort Welles and Red Comyn. Drake failed to cash either bet. Lester Reiff's poor ride on High Chancellor lost a big bet for Drake yesterday.

Drake and John W. Gates have been in together on all the bets, and both are way behind on the meeting. Drake's bad luck asserted itself in the last race yesterday. He put a nice bet on his horse, Vincennes, and afterward told Gates about it. Gates decided to be "in" on it, and Drake also swelled his. The two millionaires chipped in and gave Tom Gallagher, Gates' commissioner, $5,000 to bet on Vincennes. Gallagher, however, failed to get down, and the two millionaires were out $40,000 as a result.

St. Paul 8, Milwaukee 7.

MILWAUKEE, Wis., June 28.—Errors by Milwaukee and errors of Davis gave St. Paul a lead today which could not be overcome. Attendance, 1500. Score:

Innings—	1	2	3	4	5	6	7	8	9	
Milwaukee	0	3	0	0	0	1	0	0	3	—7
St. Paul	1	2	2	3	0	0	0	0	0	—8

Two-base hit—Unglaub. Three-base hit—Schlafley. Stolen bases—Kelley (2), Dunleavy (2), Geier, Jackson, Schaefer. Bases on balls—Off Davis, 7; off Hale, 2; off Chech 2. Hit by pitched ball—By Davis 2. Passed ball—Wood. Wild pitches—Davis, Chech. Struck out—By Hale, 2; by Chech, 8. Sacrifice hits—Huggins (2), Wheeler, Sullivan. Left on bases—Milwaukee, 5; St. Paul, 12. Umpire—Foreman. Time—2:10.

Milwaukee 9, Kansas City 3.

MILWAUKEE, Wis., June 27.—Milwaukee won a good game from Kansas City today. Heavy hitting by both teams was the feature. Cockman cleared the bases with a three-bagger. Attendance, 800. Score:

Innings—	1	2	3	4	5	6	7	8	9	R.	H.	E.
Milwaukee	1	1	1	1	0	0	4	1	x	—9	9	1
Kansas City	1	0	0	0	0	1	0	1	0	—3	8	2

Batteries—Vollendorf and Lucia; Gable and Messitt.

St. Joseph 12, Peoria 3.

PEORIA, Ill., June 27.—St. Joseph defeated Peoria today in a game which was chiefly notable for errors on the part of the locals. Attendance, 1000. Score:

Innings—	1	2	3	4	5	6	7	8	9	R.	H.	E.
Peoria	0	1	0	0	1	1	0	0	0	—3	8	7
St. Joseph	2	0	0	0	4	0	2	4	0	—12	12	0

Batteries—Alloway and Hessler; Calde and McConnell.

MISSOURI-ILLINOIS LEAGUE.

At Alton, Ill., at 3:30 p. m., Alton vs. Eisenstadts. Batteries: Alton—Lifield and Stanton; Eisenstadts—Patrick and Miller. Umpire—John Griffen.

At Belleville, Ill., at 3:30 p. m., Belleville vs. East St. Louis. Batteries: Belleville—Cornelius and Minch. East St. Louis—Terry and Anderson. Umpire—Anson Murphy.

KULAGE PARK GAMES.

At 1:15 p. m., Columbias vs. Merchants' Exchange; batteries, Columbias, Higgins and Shanks; Merchants' Exchange, Merlin and Kieslin; umpire, John Sheller.

At 3:30 p. m., White Seals vs. Kerns (Missouri-Illinois League); batteries, White Seals, Cramer and Scholl; Kerns, Talbot and McSweeney; umpire, John Scheller.

Clarks 6, Triple As 3.

The Clarks of the St. Louis Amateur League defeated the Triple As in a well contested game at Forest Park yesterday afternoon by the score of 6 to 3. To the ninth inning the Clarks were shut out. A rally in that round netted six runs and the game for the grocers. Stuning's two triples out of three times at bat were the feature of the game.

Innings—	1	2	3	4	5	6	7	8	9	T.	H.	E.
AAA	2	0	0	0	0	0	1	0	0	—3	11	3
Clarks	0	0	0	0	0	0	0	0	6	—6	8	4

Batteries—AAA, Place and Connett; Clarks, Kissler and Liming. Umpire—Kerwin.

STANDING OF CLUBS IN AMATEUR LEAGUE.

	Won.	Lost.
Greeley Printerie	7	0
Hauptmans	4	2
Clark's Chimes	4	3
AAA	3	4
AAA Blues	2	5
Waters-Pierce	0	7

HIDES 7 DAYS IN A STATE PRISON

Joliet Convict Nearly Dead From Hunger and Thirst When Found.

Special to the Post-Dispatch.

JOLIET, Ill., June 29.—Curled up in a space barely two and a half feet square, beneath a covering of barrel staves in the drying kiln of the copper shop, James W. Wilson, the convict who disappeared so mysteriously at the penitentiary a week ago today, was discovered shortly after 1 o'clock this afternoon by two guards. He was nearly dead from hunger.

Wilson says that during the entire seven days that he had been in hiding he had had not a morsel of food, and that he had left his place of concealment only twice to get some water from a fountain in the yard.

The prison physician believes Wilson's story as to going without food during the seven days, but prison officials are skeptical as to Wilson's story that he went to the fountain in the yard for water, as this is in the center of the street, between the prison buildings, and is directly in view of the guards, who have been watching from the tower and walls. Electric lights make this street brilliant at night.

Most of the prison officials had given up all hope of finding Wilson inside the walls, but Warden Murphy persistently maintained that the forger could not have escaped.

Deputy Warden Pierson decided to make another search of the drying kiln. The kiln is a building sixty feet long, forty feet wide, and one story in height. Beneath it run several tunnels, through which steam is conveyed when the staves are to be dried. At the present time the building is completely filled with staves piled to within a foot of the roof. Above them there is barely room for a man to crawl on his hands and knees. The staves are ...ed closely together end to end.

Successful Search For the Prisoner.

When Guards White and Aldrich were told by the deputy to search the kiln once more they smiled incredulously, for they had been over every foot of the top of those piles of staves at least a dozen times.

"You stay in there all the afternoon, if necessary," said Pierson, "for I believe Wilson is there."

One of the guards took the north half and the other the south half of the kiln, and with their electric lanterns started slowly and carefully over the staves. Into every crevice they shot shafts of light. Finally, about 2 o'clock, White thought he saw something move a short distance down in what appeared to be a small opening between two staves. He stopped and turned his lantern in that direction again, and as he did so he saw a foot drawn away from the light, as if to conceal it.

He called to Aldrich, and it took but a moment for them to remove the staves that concealed the man who for the last seven days has baffled the efforts of half a hundred prison officials to find him.

The guards thought Wilson would show fight, but he was too weak. "I'll come out," he said, and he slowly scrambled to the top. He was stiff and weak, and it was with difficulty that he could reach the opening that led outside. One guard crawled in front of him and the other behind him.

Must Stay in Hospital for Week.

He was carried to the hospital, where the prison physician made a careful investigation of his physical condition and decided that for at least a week to come he must remain under the care of a good nurse, as he is on the verge of typhoid fever.

Wilson maintains that he had n[o con]federate among the other prisoner[s. He] said that he had received no food [during] his concealment, but last Saturday and again last Monday night he c[rept] from his hiding place and secured w[ater at] the fountain. Wilson had on a suit [of reg]ulation prison clothes, which he h[ad se]cured in some mysterious manner [to take] the place of those he took off.

He said he thought the prison o[fficials] would cease looking for him insi[de the] walls inside a day or two and then [he in]tended to escape at night by scali[ng the] walls.

When asked why he tried to hide [he] said he didn't know why, and that [he did] it on the impulse of the moment. H[is cell]mate attempted to make out that [he and] Wilson did not get along well to[gether], but through another prisoner it [was] learned that Wilson and his compani[on] talked over the matter and that Wils[on] said he would escape through a se[wer or] any old way to get out.

When Wilson recovers sufficiently [he will] be placed in solitary confinement [and] be compelled to wear a ball and [chain] six months.

FLATS FOR RENT.
14 Words or Less, 20 Cents.

...N AV., 5723A, new flat, 5 rooms, bath, all ... to good tenant, $25.
...N AV., 5376, new flat, 4 rooms, bath, etc.; rent $24.
...MONT AV., 1129A, nice 5 rooms, bath, ...good tenant, $18.
JOHN DAVIES, 6108 Easton av.

FOR RENT
[EL]EGANT APARTMENTS
...08A Maryland, two lower apartments; ...eat, hot and filtered water, janitor ...decorated to suit.
H. A. VROOMAN, 822 Chestnut st.

...SPLENDID WEST END FLAT. ...banne av., 7 rooms and bath; all con... 2d floor; open today.
CHAS F. VOGEL, 620 Chestnut st.

[LO]ANS ON REAL ESTATE.
14 Words or Less, 20 Cents.

[WE] MAKE Loans on Real Estate [a]t Lowest Rates, Solicit Rent [Collect]ions, Management of Es[tates,] etc.
[McNai]r, Harris & Jones Realty Co.
Eighth and Locust Sts.

[5-]Per-Cent Money
...—We have $1000, $2000, $3000, $4000, ...00, $7000, $8000, $9000, $10,000, $15,... ...00, $25,000 and $50,000 to loan at 5 ... interest on extra good security; St. ... improved real estate only.
KEELEY & CO., 1113 Chestnut st.

[MONEY T]O LOAN—On real estate at reasonable ...ducements on large amounts; also build... monthly payments; $200 and upwards.
[JOH]N MAGUIRE REAL ESTATE CO., 107 N. Eighth st.

[LO]ANS WANTED—I have money to loan ...mount on real estate security. If you ...loan your want placed at once at the ...est rate of interest and at very low ...ou, call on me at once. Geo. J. Wans... ...6 Chestnut st.

... North St. Louis real estate a specialty ... rates and in sums to suit. ...UNDLACH & CO., 3615 N. Broadway. (x)

...o loan, any amount; home or foreign; ...tes. Love & Sons, 802 Chestnut st. (x)

...O LOAN—On city and St. Louis County ...te in sums to suit at lowest rates.
STRODTMAN & STRODTMAN, 3617 N. Broadway. (x)

...O LOAN—We have $250, $300, $500, ...0, $1000, $1250, $1500, $1800, $2000, ...loan on real estate. J. F. Brady & Co., ... st.

...O LOAN—We have money to loan on ...tgages, monthly payments, at 5 per ...rest. Hibernian Building Assn. No. 2, ... st.

[RE]AL ESTATE WANTED.
14 Words or Less, 20 Cents.

... your real estate wherever located; we ... send description; state price and get ... we have the most complete, up-to-date ... in the world; thousands of correspond... ...ireds of deals monthly; we want your ...on our list and we will sell it; it does ...r whether you have a farm, a home, ...usiness, nor what it is worth nor where ...ated; we can quickly convert it into ...te for our plan (free) today, not to... The Burbank Co., 118 Liberty st., ... City.

... WANTED—For cash, 5 or 6 room cot... ...bster or vicinity; small lot; good lo... ...00 to $2000; must be bargain. Ad. ...st-Dispatch.

...ANTED—6 or 7 room house on time ... nothing down; weekly or monthly; ... party. Ad. O 13, Post-Dis.

...ANTED—A house centrally located; ... bargain; will pay cash. Ad. M 85, ...atch.

...ANTED—To buy small residence of 4 ...s; give full description and price. Ad. ...st-Dispatch. (4)

...ANTED—House on monthly payments; ... 6 to 10 rooms. 2816 Gamble st.

...NTED—To buy for cash, 6 or 7 room ... West End. Ad. M 123, Post-Dispatch.

FARMS FOR SALE.
... sale, farms; all sizes; near St. ... Morton, 301 Lincoln

FARMS FOR SALE.
14 Words or Less, 20 Cents.

FRANKLIN COUNTY, MO., FARMS
Franklin adjoins St. Louis County; has no bonded debt and is one of the most prosperous counties in the state; I own and offer for sale, in any quantity, more than 1000 acres of farm lands for $10 to $25 an acre, owing to class of improvements; also, I am the agent for the sale of 100 farms at extremely low prices and upon reasonable terms. Answer, stating what you want, a poultry, grain, stock or fruit farm. Address
JOSEPH H. BENNETT, Sullivan, Mo.

FREE! FREE!
A HANDSOMELY ILLUSTRATED PAPER.
We will have the "Rice and Fibre Bulletin" sent free for six months to any one who will mail us 15 names of farmers who might be interested in the South.
LOUISIANA RICE, PRAIRIE AND CANAL CO., Ltd., New Orleans, La.

9 1-2 Acres, Page Av. & Hanley Rd.
I have for sale the "Doctor" farm, at s. e. cor of Page bl. and Hanley rd; cars pass property; elegant, high property, with good house; now ripe for subdivision; price $10,500; look at this property.
SIDNEY SCHIELE, Real Estate Exchange bldg., 110 N. 8th st.

FARM—For sale, 40 acres near Mt. Vernon; good improvements; orchard, meadow, excellent, healthy location; $50 per acre. A. E. Miller, Box 61, Mt. Vernon, Ill.

80 ACRES FRUIT LAND FOR $5.00
Cash and $5 monthly; no interest; total price $250; 100 miles from St. Louis.
J. W. KERR, 110 N. 9th st.

FRUIT FARM—MONTHLY PAYMENTS.
80 acres, 100 miles from city; 10 acres orchard; most all good land; $400; $50 cash and $7 per month.
J. W. KERR, 110 N. 9th st.

FARM—For sale, nice 26-acre poultry and fruit farm in suburbs of railroad town; good improvements, orchard, etc.; $1500; also 4 acres, fair improvements; fine for poultry and small fruit; price $400. Box 34, Woodlawn, Ill.

FARMS—For sale, 160 acres, well improved, price $2250; 80-acre fruit farm, 1200 fine fruit trees, all improvements and crops, price $1700; send for big lists. W. A. Koons, St. James, Mo.

LAND—For sale, 40 acres of fine timbered land in Pulaski County, Mo., at $2.50 per acre; $5 cash and $5 monthly. J. B. Jarrell, Mount Vernon, Ill.

FARM—Well improved 80-acre Missouri farm; good land; good buildings; 3 hours' ride from St. Louis; near good town; I want income; worth $3000; or will give big bargain for cash. What have you to offer? Ad. L 34, P.-D.

FARM—For sale, first-class farm containing 317 acres, one mile south of Poplar Bluff; 8-room house, large barn; all in first-class shape; 157 under fence; good bargain if sold at once. Write to Poplar Bluff, M., box 203.

REAL ESTATE FOR EXCHANGE.
14 Words or Less, 20 Cents.

CHOICE INVESTMENT PROPERTY
BUILDING GROUND WANTED—An opportunity is now offered to exchange building ground acreage near city or good farm lands for a fine 90-room steam-heated apartment building, well located in St. Louis. Nothing finer in the city. Will give good exchange. Call or address
A. S. LOOMIS, 110 N. 9th st.

WANTED—To exchange, a nice 9-room house and 5 acres of ground on Olive st. rd., in St. Louis County; this property cost present owner $12,000 in cash; will trade same at three-fourths its value for a small farm or a small house in this city. Apply to
JOS. A. DUFFY & CO., Tel. M 2679A; B 1416. 813 Chestnut st.

PROPERTY WANTED—For exchange, a modern house, in West End, for suburban property. 1042 N. Vandeventer av.

PROPERTY WANTED—Vacant property on made street in exchange for some very desirable flats on made street. Ad. M 196, Post-Dispatch.

ACRE PROPERTY WANTED—To exchange a 50-ft. lot on McRee av. and 25 ft. Folsom av., near Grand, for acre property in Normandy. Ad. N 157, Post-Dispatch.

PROPERTY WANTED—Will exchange for city property, 8-room cottage, two basement rooms, with water and sewer connections; 100-foot front, all improved; a beautiful home; good well and cistern; good railroad and electric car service. Ad. M 193, Post-Dispatch.

GOLD STOCK WANTED—Exchange 40 acres sawmill timber land for Great Western gold stock. Ad. 2523A St. Louis av.

RESIDENCE WANTED—A large 9 or 11 room residence in exchange for a set of flats on made street. Ad. M 195, Post-Dispatch.

VACANT PROPERTY WANTED—For sale or exchange, store and flat; good corner; take vacant. Ad. M 82, Post-Dispatch.

SUBURBAN PROPERTY FOR SALE
14 Words or Less, 20 Cents.

LOTS---$25.
$5 DOWN—$2.50 A MONTH
Pays for them; 25x125 feet, all high and dry; near the city; big speculation; $15 per lot; perfect title; near depot on new railroad, assuring cheap transportation and additional service. "That's all."
J. B. BRADFORD, St. Louis office, 314 Union Trust bldg.

PINE LAWN STATION,
On the Suburban railway and Natural Bridge road; beautiful country place with 48.11 acres of land; unlimited supply of water.
MISSISSIPPI VALLEY TRUST CO., Fourth and Pine sts.

FOR SALE.
26 acres on Creve Coeur Electric Line; $200.00 per acre.
McNair, Harris & Jones Realty Co.
8th and Locust Sts.

LAST CHANCE TO GET "COTTAGES"
Brentwood Station cottages, corner Wellington and Truesdale avs.; your choice for rent money of the five 3-room frames, with lots 50x150 each; newly painted, papered and repaired; cistern, spring, shed, closets, chicken house; on Suburban cars, Clayton division, or Chouteau av. Kirkwood line; fare 10c; get off at Tuxedo iron bridge and Shady av.; 1 block from car line; price $800; terms $25 down, balance $8 per month; no interest.
ZINK & CO., Agents, 19 N. 7th st.

Raise Chickens and Fruit
1½ acres, with 7-room brick house, at Thomas Station, on Wellston & St. Charles electric line, 3 miles west of city limits, on Easton av.; fare 5c from city limits, 125 young fruit trees, grapes, strawberries, large basement; well and cistern. Inquire of Wm. Rudolph, on place, or
JOHN S. SIDEBOTHAM, 6209 Easton av. (7)

WESTERN SUBURBS.
We have a nice large house, with lot 50x218 feet, ½ block to car; shade and fruit trees; can sell for $3850, which is a bargain.
CARTER-COWEN-EVERS REALTY CO., 925 Chestnut st.

35 ACRES WEST OF CITY
Will exchange above, clear, for city residence property. Call or address
A. S. LOOMIS, 110 N. 9th st.

VALUABLE Main st. business property; centrally located; 40x90; good two-story brick building with two large storerooms; each 20x70 feet; only one block from courthouse and public square; now the best business part of the city; excellent chance for investment; will be sold to highest bidder on Monday, June 29, at 2 o'clock p. m., on the premises, Nos. 107 and 109 W. Main st., Belleville, Ill.

SUBURBAN HOME—For sale, beautiful home at Overland Park; new 3-room house; other outbuildings; lot 50 or 100x215, with full-grown fruit trees; 10 minutes' ride to World's Fair; 45 minutes to 4th st.; for $750.
KLINGELHOFER, 2619 S. 7th st.

LAND—For sale, 9 acres, Manchester rd., near Kirkwood; lots of fruit and vegetables; good frame house and fine well, all for $2700.
GEO. DAUSMAN R. E. CO., 620 Chestnut st.

LAND—For sale on easy terms, 188 acres high land, 10 miles east of East St. Louis; fine stock farm and splendid farm land; will take Granite City, Madison or East St. Louis real estate as part payment. Ad. M 68, Post-Dispatch.

LOT—For sale, Meacham Park lot; 50x100 feet; on Electric street. Apply to J. Batson, Kirkwood, Mo. (x)

LOTS—For sale, two choice lots in Kinloch Park; near race track; or will exchange for city lots and pay difference. Ad. M 69, Post-Dispatch.

COTTAGE—For sale; a bargain; cottage in Ellendale; 4 rooms and large attic; lot 37½x125 feet; price $1600. Apply 2723 Ivanhoe av., Arloe.

HOUSE—$10 monthly buys 4-room frame house; lot 50x150. 337 Will av. (9000 S. Broadway).

HOUSE—For sale, 3306 Oxford av., Greenwood, 8-room new modern house; lot 60x135; $3600.

LOTS—For sale, cheap, 3 lots in Shrewsbury Park. H. W. Seymour, De Soto, Mo.

SUNDAY POST-DISPATCH MAGAZINE

ST. LOUIS, SUNDAY MORNING JUNE 28 1903

ROMANCE AND ADVENTURES of a ST. LOUIS EXPLORER.

WILLIAM NORTHRUP McMILLAN

HOW W. N. McMILLAN HAS RESCUED BEAUTIFUL MAIDENS AND AVENGED A MURDER IN ABYSSINIA.

FRENCH papers are recounting the adventures of W. N. McMillan, of 25 Portland place, this city, since he entered the Abyssinian desert with a big caravan last March, the correspondence coming from Parisian journalists who accompanied him. The rescue of some beautiful young maidens, who were being abducted by cutthroats, hair-breadth escapes from wild animals and the pursuit of a gang of murderers who had killed one of McMillan's friends, are picturesque features of the tale. The girls were saved from a horrible fate after a long pursuit, and restored to their Bedouin parents. M. Dubois de Saulle, correspondent of the Paris Figaro, and a member of the expedition, was killed near Oder and Mr. McMillan sent 20 armed men under his friends Brown and Fairfax to search neighboring villages for his murderers. This small expedition narrowly escaped a pitched battle. Mr. McMillan communicated with the Abyssinian authorities, who hold him in high regard, asking that a force be sent to punish the murderers.

At last accounts he was exercising the authority given him by King Menelik to avenge the killing of his friend.

(CONTINUED ON NEXT PAGE.)

Iowa's Man of Mystery.

IS "DR. HOFFMAN" THE CROWN PRINCE RUDOLPH OF AUSTRIA?—SOME EXTRAORDINARY COINCIDENCES—WHY WAS HE AFRAID TO MEET DR. LORENZ?—HIS DREAD OF BEING PHOTOGRAPHED.

Startling Assertion of Identity Which, if True, Is Calculated to Shake a European Throne and Add Another World Sensation to the Many That Have Emanated from House of Hapsburg.

IS the mysterious Dr. Charles Henry Hoffman, so-called, of Des Moines, Iowa, in reality Crown Prince Rudolph of Austria, only son of Emperor Francis Joseph and heir to the throne of Austria-Hungary? The latest explanation of the remarkable silence of Iowa's "man of mystery" is that he is indeed the Austrian Crown Prince, long supposed to be dead—one of the unhappiest of the "unhappy Hapsburgs." There are many persons in the United States and in Europe, now that evidences are being compared, who believe that the Iowa medical college professor, who has lost his chair in Drake University because he refused to reveal his identity, is none other than Rudolph of Austria.

This startling theory as to Hoffman's identity has developed into publicity within the past few days, but it is learned that for years certain persons of consequence have suspected Hoffman's identity with the Crown Prince. Many facts tending to support the theory exists. Hoffman, though denying that he is Prince Rudolph, absolutely refuses to give his true name or his past history, hinting mysteriously at "weighty family reasons;" he refuses to permit his photograph to be taken, and is extremely cautious lest some sketch artist or kodakist find opportunity to portray his features; and, most suggestive of all, he flatly refused last year to head a committee of distinguished medical scientists appointed to receive the famous Austrian surgeon, Dr. Adolph Lorenz, who, it is well known, was a friend of Crown Prince Rudolph.

This marvelous man—marvelous for his deep knowledge of bacteriology and his general attainments in medical science—has achieved an enviable reputation as a scientist in three widely separate parts of the world, and under three names. Two of those names are known. Both of the known names he repudiates, yet he will not divulge the other, which is his real name. Prince Rudolph of Austria, it will be remembered, was a medical graduate and took great delight in the pursuit of studies connected with that science.

The Iowa mystery was known as Carl Schwartz when he first appeared in Des Moines. The name of Charles Henry Hoffman was conferred upon him by an Iowa court, after he had received treatment at an asylum for the insane, at Mount Pleasant, Iowa, as Schwartz.

Dr. Hoffman has surrendered his professorship and his opportunity to rise rapidly in his profession rather than reveal his identity, and he is now conducting a small bacteriological laboratory at Des Moines. What weighty secret of his past constrains him thus to efface himself? The answer comes from certain persons who have studied the statecraft of Europe and are acquainted with the career of the supposed late Crown Prince and have followed the course of the Iowa man during the past four years:

"It is because this man is Rudolph of Austria, and he conceals and denies his identity for reasons of state which the world is not privileged to know—reasons bound up and intertwined with the unhappy fortunes of the fated House of Hapsburg, whose history is one of mystery and sorrow."

DES MOINES, Io., June 25.

FROM Marinette, Wis., comes the story which definitely appears to fuse the identities of Crown Prince Rudolph and Dr. Hoffman of Des Moines. One night, 14 years ago, a few months after the reported death by murder or suicide of Prince Rudolph at his hunting lodge at Meyerling, near Vienna, there appeared at the home of a well-known Austrian family in Marinette, a well-dressed, distinguished looking stranger who sought accommodations for a week.

He was without funds, he said, but came of a good Austrian family, and he hoped within a week to find some means of obtaining a livelihood. He apparently was a little more than 30 years of age. His complexion was light and wore a heavy beard.

He spoke English, French, German and Latin, and was an able Latin scholar. He wore expensive jewelry, some of which was engraved with the arms of Austria.

"I am Dr. Carl Baron of Wagner, Austria," he told the Marinette family, and he was given shelter. Shortly after entering the house he was taken dangerously ill with a fever, and for weeks he lay apparently near death. When physicians told him that in all probability he could not recover he sent for E. J. Brown, a prominent attorney, and Joseph Flesheim, an Austrian resident of the town, to whom he made a statement that was to be delivered to the Austrian minister at Washington in case of his death. The sick man also wrote a letter to one of the ladies-in-waiting to the Empress of Austria, mother of Rudolph, requesting that money be sent to repay his American benefactors.

The nature of the statement made to Brown and Flesheim still remains a secret. They were solemnly enjoined never to reveal it if the patient should recover. Dr. Baron, as the man called himself, finally recovered and went, it is understood, to Marquette, Mich.

It is related that during his convalescence Dr. Baron one day opened his valise and looked at a package which it contained. A member of the family, out of curiosity, picked up the package, but Dr. Baron snatched it from her hands, tearing the wrapper. The woman declared that she saw under the torn wrapping the order of the imperial golden fleece, set with gems, which is worn only by members of the royal house of Austria.

Dr. Baron, after some years, wrote from Chicago to his benefactors at Marinette that he was going to Des Moines to practice medicine. Persons who saw the Dr. Baron in the Wisconsin town and who have seen the Dr. Hoffman of Des Moines assert that Baron and Hoffman are identical.

Four years ago the man now known as Hoffman appeared in the streets of Des Moines, apparently in a demented condition. He was moneyless, though stylishly dressed. The police took charge of him, and a board of examiners ordered him committed to the asylum for the insane at Mount Pleasant.

After a few months' treatment he was pronounced thoroughly cured; in fact, the doctors said that he never was really insane, but that his mental condition seemed to be due to some deep personal sorrow or remorse. He imagined that he was being persecuted. He refused to talk, but would write replies to questions, and in this way he told the doctors that he was a medical graduate of Heidelburg and that he had taken the degree of doctor of philosophy at the University of Munich.

His medical learning astonished the physicians, and upon his discharge he was retained as bacteriological expert at the asylum. Upon the advice of other doctors he took the name of Charles Henry Hoffman. He had entered the institution under the name of Carl Schwartz, and he states that he took the other name because it would injure him in the practice of his profession to have it known that he had been in an asylum for mental treatment.

In a short time Dr. Hoffman was called to Des Moines, where he was professor of histology and pathology in the medical department of Drake University, and also secretary of the Medical School. There his medical learning won for him a reputation reaching far beyond the university town, and the name of Dr. Hoffman became known to thousands of physicians as that of a lecturer and teacher of extraordinary ability.

Last February the college world was astounded by the sudden resignation and disappearance of Prof. Hoffman. Hilary M. Bell, dean of the university, explained the action of Prof. Hoffman by stating that representations had made to the faculty to the effect that Hoffman could not show diplomas entitling him to practice or teach medicine. His skill and learning had not been questioned, but under the circumstances the faculty felt constrained to request Dr. Hoffman to show his diplomas. His reply was a flat refusal.

"Why do you refuse?" asked Dean Bell. "The request is entirely reasonable and does not reflect upon you in any way. We simply want to silence your critics, for the good of the school."

"I shall not show you my degree," replied Dr. Hoffman, "because that would reveal my identity, which I shall not reveal until the proper time comes, if it ever does come. There is nothing discreditable to me in my secrecy. There are weighty family reasons why I should not tell you my true name. You are aware of my recent history and the fact that my name is not Hoffman. Nor was my name Carl Schwartz. I respectfully resign my chair."

At the time great public curiosity was aroused. The mysterious silence of the distinguished professor was commented upon far and wide. Nobody could offer a theory that seemed plausible. That something startlingly important belonged to the antecedents of this man was the general belief, for his distinguished attainments, his stately bearing, the consummate dignity of his reserve, all tended to create the opinion that he was no ordinary man.

No photograph of Dr. Hoffman, so far as is known, has been published. Dr. Hoffman violently opposes the taking of his picture. He has been known to rush upon a "kodak fiend' who was trying to get a snapshot to smash his camera. When he detects a person in the act of photographing him he covers his face with both hands. Offers of $100 to permit his photograph to be taken have been made in vain.

What is the reason for Dr. Hoffman's determination not to be photographed? Does he fear that his likeness, sent abroad, will reveal his identity? Is it possible, people are asking, that a picture of this man, sent to Austria, would serve to reshape the prognostications as to the imperial succession, now only awaiting the death of the aged emperor? Would this photograph, could it be obtained, from the mysterious man at the Iowa capital, far out on the Western prairies, change the course of a European dynasty and have its effect upon all the nations of the world?

Down in Woodward County, Oklahoma, resides a man who is deeply interested in the strange story from Wisconsin and Iowa. He is Capt. A. Von Fersen, now cattleman and Republican politician in the territory, once cavalry officer in the Austrian army, serving under Crown Prince Rudolph, who was his cousin. Capt. Von Fersen came to America shortly after the date of the reported death of Rudolph, to whom he was devotedly attached.

It should be remembered that much mystery surrounded the disappearance of Rudolph. Various stories were set afloat. Some were to the effect that he had killed himself and his mistress, the beautiful young Baroness Marie Vetsera, who was found dead in Rudolph's hunting lodge. Other stories set forth that the prince was murdered by the fiance of the baroness. Still other startling tales were set going to the effect that the prince was neither killed nor murdered, but that a body resembling him was buried as his own, and for certain reasons he left, or was induced to leave, the empire and utterly efface himself, as Crown Prince of Austria, from the earth.

One or another version of the death or disapearance of the prince has been published from time to time. Nobody has been able to unravel the actual story from the tangled skein. It is still a mystery, just as the identity of the Iowa bacteriologist is still a mystery.

But Capt. Von Fersen, now thoroughly Americanized, had his own theory. When it was announced from the imperial palace at Vienna that Rudolph had committed suicide, Capt. Von Fersen refused to believe it. He began an investigation, with the result that he was notified that his course was displeasing to the Emperor. He continued his investigations and was dismissed from the army. He fled the country, fearing imprionment, and located first in Nebraska. He is now a wealthy cattle owner in Oklahoma.

Capt. Van Fersen still declares that Rudolph was the victim of a political plot and that his love for the Baroness Vetsera was made the opportunity for his removal from Austria. The Oklahoman was startled by the story that came from the North, but he kept his counsel. It was plainly evident, however, that he was deeply affected by it, and it is believed he is in possession of a most important secret.

As a matter of fact, vague hints have come from Austria from time to time that secret efforts to ascertain the whereabouts of Crown Prince Rudolph have been made and are still in progress. It is even hinted that members of the royal family are interested in the search, believing Rudolph to be alive. Obviously great secrecy would be maintained in such an investigation, as the publication of an official statement of the probability of Rudolph being still alive would re-open old wounds that have caused untold agony to the house of Hapsburg and might shake the throne itself.

The story of the supposed suicide of Crown Prince Rudolph at Meyerling is well known. More than fourteen years ago the world was startled by the news. The prince was deeply in love with the young Baroness Vetsera, whose body was found with the corpse that was supposed to be Rudolph's

The story ran that both had committed suicide. This was announced from the palace. There were rumors, however, more or less persistent for years, and still afloat, to the effect that the body which was buried with royal pomp was not that of Rudolph, but a corpse which he had secured from a medical college and which bore a striking resemblance to him. The wife of the prince wept over the body, though she had long been estranged from her husband. The rumor was that Rudolph had come to America, though the official announcement of his death was generally accepted in court circles.

The crown prince was a skillful physician and surgeon, having devoted many years to the study of the profession, and his friends have stated that he would have been willing to give up his princedom for a quiet medical practice.

Dr. Hoffman says that Prince Rudolph, if living, would be 52 years of age, and that he is but 38. The prince, however, was born Aug. 21, 1858, and therefore would be now in his 45th year. Dr. Hoffman, though well preserved, appears to be several years older than the age which he claims.

Shortly after Dr. Hoffman was discharged from the asylum at Mount Pleasant he was married to a young woman who had served as his nurse at the institution. His wife is his warmest defender. She says that she knows the secret of her husband's past, but will never reveal it; that there is nothing discreditable to Dr. Hoffman in his hidden career, but the public has no right to know his past.

The supposed widow of Rudolph, the Princess Stephanie, is now the wife of Count Lonyay. The marriage is said to have been one of love, and the couple are reputed to be happy

Should it be proved that the crown prince is still living, the effect of such a startling state of affairs upon the Austrian empire and the whole of Europe may scarcely be conceived, so important is the matter of the succession to the crown.

"The existence of the Austrian empire is necessary for the peace of Europe," wrote the celebrated Bohemian statesman and historian, Palacky, in 1848, when the secession of the Magyars, or Hungarians, endangered the existence of the empire. It is conceded that Palacky's statement is as true now as it was then. Hence the change in the succession to the Austro-Hungarian throne, recently decided upon, is of importance to all Europe.

After the reported death of Rudolph, in 1889, Archduke Francis Ferdinand, by act of settlement, was declared successor to the throne. He has now relinquished his rights in favor of his nephew, Charles Francis, a boy of less than 16 years. The heir presumptive is a son of Archduke Otto Francis, who was born April 21, 1865. The boy's mother is Marie Josepha of the royal house of Saxony. Charles Francis was born Aug. 17, 1887. The boy is a hero, having saved two persons from drowning. His education is being carried on with the strictest care, and this lad is the hope of Austria.

Will the Hapsburg "hoodoo" again arise and strike down the cherished anticipations of peace and progress? Is Iowa's "man of mystery" a possible bar to the peace of Europe? These are momentous questions; and up at Des Moines, in his little laboratory, Dr. Charles Henry Hoffman works away at his chemicals, popular with his friends, cordial and communicative as to present affairs and those of the immediate past, but silent as the eternal Sphinx when questioned as to his antecedents prior to his American career, except in a general way, and utterly refusing to divulge his name, his birthplace and the character of the family from which he sprang.

MISFORTUNES OF THE HOUSE OF HAPSBURG.

UNHAPPIEST of all the royal families of Europe is that of the Hapsburgs, rulers of Austria-Hungary, to which family Iowa's "man of mystery" is now said to belong. From the time when Francis Joseph, a youth of 18, ascended the throne and his armies conquered the Hungarian revolutionists under the gallant Kossuth, who a few years later visited St. Louis and was accorded a memorable reception, the House of Hapsburg has suffered a continuous series of terrible tragedies. Amongst the most noted misfortunes that have overtaken and wellnigh overwhelmed the house are the following:

Maximilian, Emperor of Mexico, executed by soldiers.

Carlotta, the widow of Maximilian, a maniac.

Archduchess Maria, burned to deat at Schoenbrenn palace.

Rudolph, crown prince, only son of Emperor Francis Joseph, said to have been murdered or to have committed suicide; some hold that he disappeared and that another body was palmed off and buried as that of the crown prince.

Archduke John, reported lost at sea while on a voyage, with all on board; some persons maintain that he is still alive and in retirement.

Archduke Joseph accidentally shot himself dead while hunting.

Empress Elizabeth, mother of Rudolph, assassinated by an anarchist who stabbed her.

Archduke Otto, abandoned by his wife because of alleged cruelty.

Archduke Francis, contracted a morganatic marriage that may precipitate civil war between Austria and Hungary over the matter of succession to the throne upon the death of the present emperor.

Crown Princess Louise of Saxony, a Hapsburg, recently eloped with her children's tutor, Andre Giron, creating a scandal that shocked Europe.

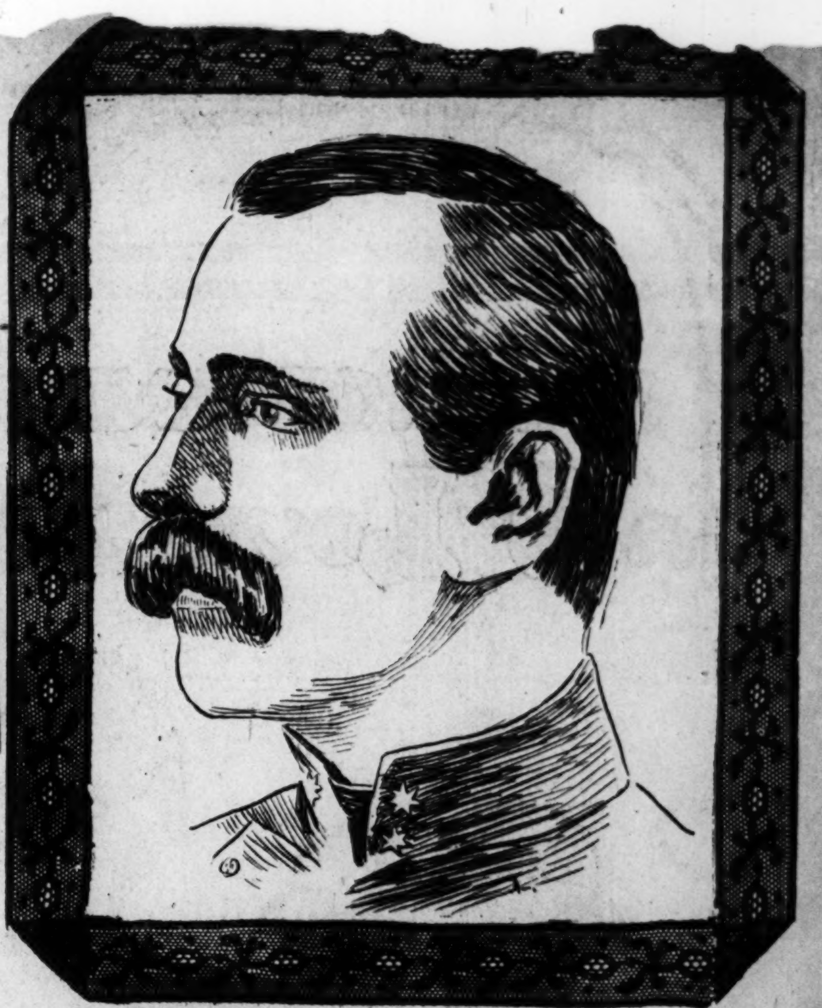

CROWN PRINCE RUDOLPH, OF AUSTRIA

HOFFMAN'S MYSTERIOUS EXPLANATION

My real name and parentage I must absolutely refuse to divulge for reasons best known to myself. I have no hesitation, however, in giving the following facts: I entered the gymnasium at Manheim, Germany, in 1878, having been born and reared in Germany. I finished the nine years' course at Manheim in 1885 and then attended the medical college at Heidelberg, receiving the degree of M. D. in 1888. I did graduate work in the Physiological Institute at Heidelberg in 1889. I came to America in 1890 and established a private laboratory in the medical department at Hamline University in Minnesota in 1891 and 1892. Returning to Europe, I spent two years at Munich, taking the degree of Ph. D. Then returned to Minnesota and conducted a private laboratory in St. Paul from 1893 to 1896. From 1898 to 1899 I was pathologist of the State Hospital at St. Peter, Minn.

From 1899 to 1901 I was pathologist and bacteriologist to the state board of control of Iowa. Was elected professor of pathology and bacteriology in Drake University in 1901 and have resided in Des Moines since that time. I severed my connection with Drake, resigning voluntarily. At present I am conducting a private laboratory in Des Moines, and intend residing here in the future. I will not be scared away by my enemies and my detractors.

IT SHOULD BE PLAIN THAT MY FIRST DUTY IS TO MY RELATIVES AND FAMILY AS WELL AS TO MYSELF.

As to my relations with Drake University I think no one there would question my work, and I see that no one connected with the institution has done so. I do not care to discuss my personal relations with the faculty. Nor will I now discuss the reasons why an effort has been made to embarrass me at this time.

It is my misfortune that circumstances have so combined. But there is nothing connected with my life which reflects upon me in the slightest degree, and my situation will be fully appreciated when it is finally explained.

ROMANCE AND ADVENTURES OF W. N. McMILLAN

(Continued From Front Color Page.)

MR. McMILLAN is a man of powerful built, thoroughly athletic, and a man born to command. His great size and evident strength serve to overawe the Abyssinian natives, who look upon men of large physique as superior mortals.

Mr. Charles M. Prynne of St. Louis, a personal friend and business associate of Mr. McMillan, who believes that the young explorer will make valuable discoveries in Abyssinia, gave the Post-Dispatch data from which are formed interesting theories as to Mr. McMillan's remarkable power over the natives of that wild region. He says:

It is partly Mr. McMillan's athletic build which enables him to have his own way with the natives of that wild country, but the young explorer from St. Louis possesses another attribute, bestowed upon him by King Menelik, which is even more persuasive. He has a special permit from the royal ruler of Abyssinia to pursue his explorations, and is decorated with a badge of authority bearing the king's seal and emblem. This is familiar to the natives of the interior, who regard it as sacred, their respect for their king being remarkable. Any authority emanating from the king they regard as of the highest import, and they obey like slaves.

Consequently, when Mr. McMillan goes amongst the natives with his badge of authority visible, they render him service that is almost obsequious. Last year, upon a previous trip into the wilds of Abyssinia with Frank Case of St. Louis on a hunt for big game, such as the elephant and the rhinoceros, Mr. M[illegible] visited a place where several Englishmen had been murdered by natives a short time before. He was set upon by the wild tribesmen and in imminent danger of death, but his commanding size served to awe his assailants, a few well-directed blows to the right and left assisting materially. On the present trip he is doubly armed, wearing the king's badge, and it is only necessary for him to show himself thus decorated, whereupon the natives are eager to serve him.

With Mr. McMillan is Col. John L. Harrington, the British official resident at the court of King Menelik, and this fact also lends authority to the expedition. Col. Harrington is a well-known explorer. The Mr. Brown mentioned in the news dispatches is Mr. McMillan's secretary. He is an interpid young Englishman. Mr. McMillan also has with him a valet from England, who is said to be a thorough traveler, inured to the hardships of a wild country.

There are 100 camels and a numb[er of] Abyssinians in the expedition, which [has a] dual purpose—the hunting of the rhin[oceros], of which interesting animal the[re is] said to be only one, or perhaps two, in captivity, and the exploration of a [sec]tion of the Blue Nile river as yet unk[nown] to geographers.

A clever American has invented a[n en]velope which records of itself any att[empt] to tamper with its contents. The [envelope is] imbued with some chemical compo[sition] which, when operated on by a damp process, or any other means of penetr[ation] to its inclosure, records the transactio[n by] causing the words "Attempt to ope[n" to] appear. It is thought that the inqui[sitive] will think twice before pursuing thei[r re]searches in face of such an invention.

* * *

France has about [illegible] duels a year [illegible] on an avera[ge]

LOVE AND HATE IN THE CATTLE FEUD.

RICH YOUNG CHAUNCEY DEWEY'S COURTSHIP OF BESSIE BERRY, "QUEEN of the RANGE" AND THE WAR IT LED TO.

"MY NAME IS CHAUNCEY DEWEY. I HAVE LOST MY WAY. CAN YOU DIRECT ME TO ST. FRANCIS?"

[T]en Deaths Already Due to Bitter Feeling Engendered by Daniel Berry's Refusal to Permit His Daughter to Marry the Wealthy Young Cattleman.

DISAPPOINTMENT in love, followed by a vow for vengeance, turns out to be the real occasion of the deadly feud between the rich Deweys, ranchmen of Western Kansas, and the Berry family of farmers, which resulted June 4, in the shooting to death of three of the Berrys and the wounding of other members of their party by a score of cowboys, under the leadership of Chauncey Dewey, the man who loved and lost.

Bessie Berry, who is known as "Queen of the Cattle Range," and who is now Mrs. Albert Valprona, is the innocent cause of all the bloodshed that has resulted from this feud, which for fierce vindictiveness and bloody execution surpasses most of the Kentucky vendettas of which one reads so much.

This is a cowboy feud, a ranchman's quarrel, and that means something quite different from the warfare of the Kentucky mountaineer. In Kentucky the feudist lies in wait for his prey. He is a bushwhacker, shooting his enemy from ambush or stabbing him in the back. No such method of feud-maintenance is possible on the plains of Western Kansas. The rough-riding cattlemen have no inclination to use such methods even if they were possible.

The plainsman, when he goes forth to do battle against his enemy, mounts his fleetest horse and charges headlong over the prairies, bridle in his teeth, six-shooters in each hand, firing from the open. The mountaineer feudist's presence is made known by the sharp crack of his rifle; the cowboy's onset is heralded by clouds of hoof-tossed dust, the tramp of shod steeds and the wild whoop of defiance which he hurls at his foe.

The love story back of this fierce feud, which has cost the lives of four men and resulted in the wounding of seven others before the terrible battle of early June, is that of a rich young ranchman—a cattle baron—and the beautiful daughter of a humble farmer. The father's opposition prevented their marriage, and the young cattleman swore eternal enmity againt the male members of the girl's household.

Chauncey Dewey, the lover, and Clyde Wilson and W. J. McBride, two of his cowboys, are now in jail at Goodland, Kan., awaiting trial on the charge of killing Daniel P. Berry and his two sons, Alpheus and Bureham Berry. The battle caused the calling out of a detachment of state militia, which was used by Sheriff McCulloch of Cheyenne County in effecting the arrest of the ranchman and his men and in guarding them and escorting them to the jail.

THE "cattle baron" is the lord of the Western plains. His cattle graze not upon a thousand hills, for there are no hills; but they roam the ranges, the thousands of acres that are fenced in with barbed wire by the barons—sometimes their own lands and sometimes the lands of others, or the virgin grass areas that still belong to the government.

Many years ago Daniel Berry, a young farmer from a state farther East, went to western Kansas and homesteaded a claim [i]n Cheyenne County. It was a desolate [c]ountry in those days, only a few settlers [here] and there having broken the sod. [Most] of them lived in sod houses, others [nailed] together rude plank shacks. For the [most] part they stabled their horses and [cattle] in the open, or beneath rough sheds. [They] were the pioneers of a future great [farming] and grazing country.

[In] time Mr. Berry so improved his [home]stead that it became a well-tilled and [produ]ctive farm. He built upon it a com[forta]ble farmhouse, with a commodious [barn] for his stock and the storing of his [hay] and grain. He planted shade trees and [an o]rchard, and as his large family of chil[dren] grew up his home became noted as [one] of the most hospitable in western [Kan]sas.

[Th]at home was not alien to the touch of [skillf]ul feminine hands. The farmer's [wife] had not forgotten her earlier days in [a st]ate of older civilization. She taught [her] children the ways of the land east ... her daughter Bessie ... unstinted ... in the plains country.

Bessie Berry, when she grew to be a rosy-cheeked miss, was sent to a college in Topeka, where she received an excellent education. She returned to her prairie home and planted flowers in the dooryard, tended the shrubbery with solicitous care, and otherwise bestowed upon the homestead an aspect of refinement.

She could play the piano with skill, sing sweetly, and dance with rapturous feet. At the neighborhood social functions and in the society of the town of St. Francis, the nearest settlement, Bessie Berry became a fixed favorite. Young farmers admired her and bashfully besought her favors. The rollicking cowboy who passed along on horseback, rounding up his herd, stopped to chat with her at the gate and was subdued by her womanly influence.

From time to time Bessie Berry, who had become known as "Queen of the Cattle Range" because of her beauty, her education and the skill with which she could shoot and ride, was the recipient of proposals to wed. Farmers and cowboys, ranchmen and prosperous merchants of St. Francis sought her hand, but in vain. Bessie Berry had not met her affinity. Had she not been graduated from the college at Topeka, her head filled with superior knowledge, and was she not fitted to shine as the wife of a man higher in the social, financial and educational scale than the commonplace men about her?

The "Queen of the Cattle Range" danced merrily on when there was dancing; she ... played ... when she felt in the mood, ... her mind turned to the unknown knight who some day was to lead her to the altar.

In the meantime the prairies of Cheyenne County had lost much of their desolation. Farm houses had sprung up here and there. Big ranch houses less frequently dotted the broad, flat landscape, relieving the prairies of much of their monotony of aspect. Cattle in herds of thousands, tended by squads of robust young men in blue flannel shirts and gray sombreros, who could swear like British troopers at Bombay and shoot like fiends, roamed over the gleaming areas of green, limited only by the wire fences built by the cattle barons.

Then one day, the very knight about whom Bessie Berry had dreamed rode up to her home on horseback. He was a tall, strong-limbed, sun-browned young man, and he sat his horse with the air of a prince. There was something about his manner which told the girl that he was not an ordinary cowboy. As he reined in his fiery mustang and doffed his wide hat in polite greeting the girl, for the first time in her life, felt somewhat abashed in the presence of a man.

"I beg your pardon," said the young man; "my name is Chauncey Dewey. I am a son of C. P. Dewey, the owner of Oak ranch. I have lost my way. Can you direct me to St. Francis?"

"With pleasure," said Bessie Berry. "It is difficult to find one's way there now, on account of the wire fences that have been put up. We used to go straight across the prairies, but now we must get to town by a roundabout way."

The girl then told him the kinks and turns that were requird in order to reach the town. Young Dewey lingered. He was not so eager to find St. Francis as he had been. That prairie town had less charm for him than this pretty daughter of Farmer Berry possessed. He talked—of the weather, the crops, the cattle, the wire fences, and of many other things.

"It is real mean of these cattlemen to put up so many fences," said Miss Berry. "It causes us much annoyance. They haven't the right to do it, either; the government, I understand, has ordered the fences all torn down."

Chauncey Dewey felt guilty, but he could not induce himself to confess to this charming girl of the Kansas homestead that those fences which annoyed her and her family were a part of the boundaries of the Oak ranch and cattle ranges, his own father's property. He contrived to turn the talk into other channels. Finally he rode away.

A few days later the same young horseman rode along that way again. This time he knew exactly where he was going. The Berry farmhouse was his Mecca. Bessie Berry again met him at the front yard gate. There was not so much commonplaceness in the conversation at this second meeting. The young people were becoming acquainted.

Thereafter Chauncey Dewey contrived to call frequently upon the "Queen of the Cattle Range," and old Daniel Berry soon observed that his daughter was becoming fond of the young ranchman. Dewey, reared in Illinois, had acquired a collegiate education before his father removed to the plains and bought up his 80,000 acres of grazing land. He was a young man of elegant appearance, even something of a dandy in his garb, and his manners were captivating to the girl who had gone through the Topeka college. This appeared to her to be the superior man for whom she had yearned.

Chauncey and Bessie were exceedingly happy. The ranchman told his love openly, simply, squarely, and the girl became his fiancee.

Meanwhile old man Berry, inured to the uncouth ways of the plains, a hard-working, honest-souled farmer, grumbled under his breath at the turn affairs were taking. One day he stalked into the apple orchard, where Dewey and his sweetheart were walking, and said to the young man:

"You git! I'll have no Eastern society dude fillin' my little gal's head with nonsense! Don't you come here no more, Mr. Dewey."

Dewey "got," but Berry's dismissal was not seconded by Bessie, who contrived to let her lover know that she would dare anything for him. The young man respected the command of Mr. Berry and kept away from the house, but he could not resist engaging in efforts to communicate with Bessie. Every day he wrote her a long letter, endearingly phrased, full of the happy future, and sent it by a trusted cowboy on his ranch, who deposited it in a place known only to Bessie Berry.

But one day the farmer, suspicious that Dewey still sought communication with his daughter, watched the girl go to the hiding place of the letters and deposit a reply to one of the epistles. The father read it, and stormed. Thereafter he kept the girl away from the spot where the letters were deposited. He took possession of several of them and read them.

"You've got to marry your cousin Albert," he said to his daughter; "he's plenty good enough for you, and he'll give you a good home. You don't need one of these Eastern dudes for a husband."

Albert Valprona, the girl's cousin, long had sought her hand. It appears that her father contrived to make her believe that Dewey had forgotten her, inasmuch as no more letters came to her, and finally she yielded to coercion and became the wife of Valprona and settled down to live the life of a farmer's wife.

Chauncey Dewey learned by chance that the girl had married her cousin. He was unnerved by the blow for the time being, but he declared that he knew Bessie was coerced into wedding, and it is alleged that he vowed that the Berrys should smart for it.

From that day, it is now alleged, the great wealth and influence of the Deweys have been used to crush the Berrys. The feud began at once. It has continued with increasing fury. There have been several bloody clashes. In and out of the whole story of blood is entwined the tale of this romance. Disappointment engendered a deadly hatred that only blood can assuage. The climax of the tragedy came on the bright J... wh... the ... Berry and t... as me... at the h... cow... had passed since Bessie Barry became Mrs. Valprona, but Chauncey Dewey had not forgotten.

Daniel Berry and his four stalwart sons had been on a trip to town. During the years since the beginning of the feud the Deweys had built more and more fences, and it is hinted that certain strands of barbed wire had been drawn across roads traveled exclusively by the Berrys, apparently without reasonable cause.

That day the Berrys, returning from St. Francis, took out their nippers and cut the wires so that they could pass through and reach home. Twenty cowboys from the Oak ranch were watching the performance. When they saw the wire-cutting they galloped up and began firing.

The Berrys mounted quickly and started for home. John Berry was badly wounded at the first volley, but he managed to keep his saddle. The farmers' mounts were comparatively fresh and they soon were well out of range of the Dewey riders, whose horses were jaded from long rides about the range. But the cowboy party still fired upon the Berrys, pursuing them almost to their barnyard.

Daniel Berry and his three sons alighted and were hitching their horses when the cowboys rode up and resumed the firing. The Berrys returned the fire. Alpheus and Bureham Berry fell dead in the yard. The other three rushed into the house. The cowboys surrounded the dwelling, shooting into it from all sides.

"Ride up and set fire to the shanty!" yelled one of the men, evidently the leader.

The attackers were wild with rage. The fury of battle was upon them. They swore dreadfully as their pistols popped. The calm of the summer afternoon was broken by the rattle of rifles and pistols and the ribald yells of the men.

Daniel Berry and his two surviving sons, rifles in hand, sought to escape by running out at a rear door. The besiegers were upon them in an instant.

Father and son wounded three of their assailants, but the odds were too great and they were shot down, the old man falling dead and his two sons desperately wounded. John Berry, who had received a severe wound back at the wire fence, stood his ground until a second bullet utterly disabled him.

Believing that all the Berrys were dead, the attacking party withdrew, riding through St. Francis like mad men, shooting windows from saloons and shouting defiance to the officers of the law.

When the result of the deadly conflic[t] became generally known, Cheyenne Count[y] was stirred from end to end. There wa[s] talk of lynching.

"Get your bird before you pull his tail feathers out," alvised a wise wag of St Francis.

The sheriff called upon Gov. Bailey [for] troops to help him catch the cowboys [and] keep the county quiet. After a consider[able] delay the governor sent a portion of [a] regiment to Cheyenne County, and some [of] the cowboys were run down and arrested.

Dewey, McBride and Wilson, after the inquest and a preliminary hearing, were charged with the killing of the three Berrys and were ordered to be taken to jail at Goodland.

Sheriff McCulloch held his prisoners under guard of the militia during the hearing, and when the court announced its decision he surrounded the three men with a detachment of soldiers and started for Goodland.

That was a novel sight, far out on the Kansas prairies. In the midst of a hollow square of mounted militia rode the young ranchman and his two cowboys, grim and silent. The cavalcade swung along the dusty county roads, curiously observed by the farmer-folk, and watched with more than a curious interest by groups of cowboys here and there, who belonged to the Oak ranch, and who, it is stated by certain Cheyenne County citizens, were eager to organize an expedition to release the prisoners.

The town of Goodland is now filled with cowboys, some for and some against the prisoners, and the firing of a revolver at random in all probability would precipitate a deadly conflict.

And in her lonely farmhouse sits Mrs. Valprona, "Queen of the Cattle Range," dressed in somber mourning for her father and brothers, and thinking, perhaps, of the handsome ranchman who languishes in the jail at Goodland.

INDIANS NOW APPLYING FOR DIVORCE

This Privilege of Paleface Civilization Becoming Popular Amongst the Red Men of the Plains.

THE South Dakota divorce law is the latest feature of civilization to be adopted by the Indians. The western braves have recently discovered that it is a most convenient cloak for what looks very like polygamy.

So heartily has Poor Lo entered into the spirit of his newfound privilege that if the present rate of increase continues more divorces will be granted to his kind than to the hitherto more progressive whites.

In the last year more than 16 applications were filed in the town of Oacoma alone, where a year ago an Indian divorce was unheard of.

Wearing huge sombrero, greasy and dirty, with a pair of overalls flapping about his ankles and a blue checked cotton jumper, soiled from weeks of wear, a strapping Sioux buck walked into a lawyer's office in Oacoma the other day, and demanded a divorce.

"Eagle Boy here," said "Frenchy," the interpreter, indicating the Indian, "wants divorce from Pipe Eagle Boy."

"Ugh!" grunted the Sioux in approval.

"He say Pipe Eagle Boy a wildcat, scratch and bite," continued the interpreter in English. "He say he go to his wigwam and find no Pipe Eagle Boy. The moon sets and the sun rises, but Pipe Eagle Boy no come home."

Stepping forward excitedly the Sioux held up one hand, and, turning down one finger at a time until he had indicated six, grunted a guttural monosyllable to his interpreter.

"Eagle Boy say Pipe Eagle Boy have six husbands before she marry him," said [the] interpreter.

[Th]e lawyer then filed an application for [divor]ce for Eagle Boy alleging ... married Eagle Boy.

Burnt Prairie, a "heap much" warrior of the Cheyennes, testified proudly in the court recently that he had 36 wives and wanted to divorce the 36th because she was lazy and did not provide a suitable quality of food for him. He secured the divorce on the ground of "cruelty, neglect and incompatibility of temper."

The government officials and missionaries have demanded that the Indians marry according to the laws of the state. The Indians protested that tribal marriages were all right, but the government insisted and the Indians learned of the divorce attachment to South Dakota laws. Now they will be married in no other way. It is the proud boast of every Indian that he was married by a "minister,' as every civil official authorized to perform marriages is called by them.

The wife is now selected by the buck according to tribal customs, but he immediately starts with her for the nearest justice of peace or missionary.

Lawyer J. E. House, who has much to do with Indians, says regarding the granting of divorces to them:

"I see no reason why we should prohibit a person from receiving the protection of laws that you grant to others of different color. I now have a case of this kind. An old Indian married, or rather took under the old custom, a young wife. She is still young and has sought a companion near her own age in another part of the country and has been living with him for a year. The Indian, now very old, asks a divorce on the ground of desertion. Should we close the divorce courts to him?

"The Indian divorce is no different ... is granted on the same ground as a [di]vorce to a white man or woman. It is one of the incidents of citizenship, for the Indian is rapidly assuming the dress, habits, manners and perhaps vices of the white man."

NEW EXPEDITION TO EXAMINE OCEAN CURRENTS

NEWFOUNDLAND has long borne the grewsome name of "The Atlantic Graveyard," from the fact that her shores are lined with the bleaching bones of ocean vessels which have found there a final resting place. Now the Canadian government proposes to take steps to rob this spot of its terrors. An attempt will be made this summer to examine the currents in that part of the Atlantic ocean washing the south shore of Newfoundland, between Cape Race and the French Islands, to ascertain the character and extent of the indraft which is reported to set into the larger bays in that vicinity.

The marine underwriters are particula[rly] interested ... recent year[s] ... of these treacherous currents. They have never been tested properly, nor do any of the published guides to mariners give any information of the influence or set. Within the last 20 years hundreds of ships have been wrecked and countless lives have been sacrificed, due principally to the treacherous currents.

To carry out the examination of this locality the Dominion government steamship Gulnare will be anchored in deep water on the steamship route on different points along the Newfoundland coast. The government has made the request that the masters of all transatlantic liners give the Gulnare a safe berth in passing, as she will be unable to maneuver, and may at times be stationed some miles off the coast, about in the path of the liners.

Postage is cheap in all countries ... none, perhaps ...

Love, Crime, Remorse.

Physical blight results from mental tortures of George Gordon Ramey whose calls for the wife he killed are mocked by dungeon echoes.

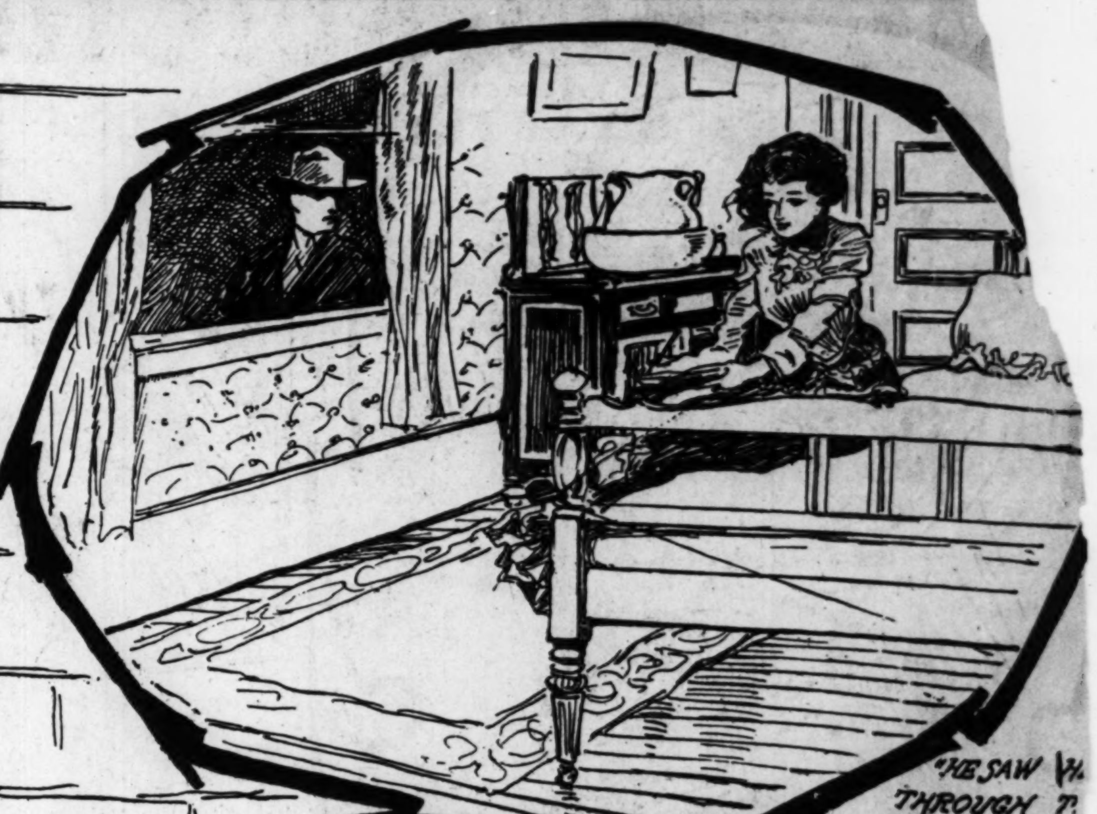

HE SAW H... THROUGH T... WINDOW."

GEORGE GORDON RAMEY.

Young Missouri Murderer a Wreck in Mind and Body Since He Shot the Bride Who Refused to Live With Him.

GEORGE GORDON RAMEY of Queen City, Mo., loved his wife. Because he loved her he killed her. Because of his love and his crime, remorse has cast a physical and mental blight upon him.

Pining in his loneliness, pierced by the pangs of vain regret, hiding away from the sunlight as if he fears its rays will ...ve his heart, he cowers in his cell, ...ed only by his guilty conscience, and ...ans: "Naarah! Naarah! Will you never come back to me?"

And because the dungeon walls only echo mockingly the sob of his soul, he shrinks and decays as one who is dead while yet he lives.

A jury has given its verdict that he is crazed by remorse and terror. He had been married less than three months when he sent a bullet through the heart of his wife. A little more than another three months sufficed to transform him from a vigorous, healthy young man to a withered and wrinkled man with streaks of gray in his raven hair.

That he loved his wife with more than ordinary devotion there is ample indication. He loved her before he killed her, and it is because he loves her memory that madness has possessed him.

THERE was no hint of coming tragedy in the courtship of George Gordon Ramey. He was a well-favored young sub-contractor on a new railroad. He was 24, sturdy, good-looking, had good prospects and was popular.

It came to pass as such things do in rural communities, and in other communities for that matter, that young Ramey started to "going with" Naarah Gillespie, the pretty daughter of D. M. Gillespie, a prosperous farmer of the neighborhood. It needed only for him to take her home from church a few times and go with her to the countryside frolics, and the arbiters of social destinies in the community had ordained that they should married be and live happily ever after.

There seemed no reason why the courtship should not take the simple, uneventful course common to rural romances, and it did progress to the usual culmination.

One day there was a wedding. The bride looked very sweet in her simple gown of white, and young Ramey looked manly enough, even if he was rendered a bit awkward by the consciousness that his clothes were very new.

The wedding met the approval of the social arbiters, who agreed that nothing would ever occur to mar the happiness of ... young people. But before two months ... elapsed Naarah, the bride, had left ...r young husband and gone back to the shelter of her father's roof. What caused her to do this has never been told. Perhaps the incipient madness which afterward became acute manifested itself in some way and fear killed her love. More likely it was a little quarrel which could easily have been made up if the husband had not given him over to despair.

He thought his wife was more true to her father than to him, and he became fired with an insane sort of jealousy. He determined that he would take her life rather than that she should live apart from him.

The wedding had occurred on Dec. 7, last year. The holidays had little more than waned when the bride went back to her father, and it was less than three months, on Feb. 20, when the tragedy ended the rural romance.

On the evening of that day Ramey, his ...eart filled with love for his wife, jealousy o... her father and hatred of fate, crept through the twilight toward the house of ...is father-in-law. Whether he had made ... his mind to kill his wife or whether ...mpulse came to him when he saw ... father's house is no... clear.

shelter of lawn shrubbery he was watching a window from which a light shone cheerily. His wife was in the room, and as she moved about making things tidy before preparing to retire, she sang softly.

That she could be happy when he was in despair, that she could sing while he could only curse, maddened him. Fond love and fierce hate battled in his heart. The figure in the room ceased to move about. Ramey waited a while and then crept up closer. He could see her sitting on the edge of her bed. She had a book on her lap, and using it as a rest she was writing a letter. What this suggested to Ramey nobody knows. He did not know to whom she was writing.

There was a sharp report. A window pane crashed. The bride sitting on the edge of her bed did not finish the word she had begun to form. She pitched forward convulsively to the floor, and when her parents rushed into the room and bent over her she was dead. Her husband had shot her through the heart.

The testimony at the coroner's inquest seemed to point to Young Ramy as the one who had committed the crime, and was substantially as follows: About a week previous to the crime Ramy, being unable to meet his hotel expenses at Queen City, left for Centerville, Io., where he engaged lodging for himself and wife, representing himself as a well-to-do person looking after some business interests in that part of the country. After a short time, in default of payment of hotel expenses, he was arrested on the charge of securing lodging under false pretenses, whereupon his wife telegraphed her father to come to her assistance, telling him that she and Ramy were in trouble.

The girl's father went to her rescue, settled her part of the board bill and took her from Ramy, and she returned with her father to his home a few miles west of Queen City.

Young Ramy, angered by the action of his father-in-law, followed after his wife and was seen in the immediate vicinity of her home on the afternoon previous to the murder.

Immediately after the murder of his wife he called at the home of a neighbor in search of a horse to go for a doctor, saying that his wife had been shot by somebody while sitting on the bed reading a letter at the home of her father. Being unable to secure a horse he tried to make his escape on foot and was captured and lodged in jail at Lancaster.

Young Ramy talked freely of the crime with which he is charged until about three weeks ago, and admitted being at the home of his father-in-law on the night of the killing.

Nobody doubted that Ramey had done the deed. He made only a feeble attempt to account for his whereabouts when the shot was fired. He was arrested and was held for trial. Pending this he was locked in the little county jail at Lancaster, Mo.

In a little while remorse began to wither his mind and his body. Manifesting great depression he spent the hours of the day sitting in his cell thinking of his wife and of the crime he had committed. He tossed the long night through on his prison cot.

As time passed his condition became worse. He refused to talk to anybody. The sheriff tried to persuade him to stay out in the corridor, where there was sunlight and a semblance of cheer. Ramey obeyed these suggestions, only to creep ... to his cell and throw himself down ... went away.

leave it. He obeyed dumbly, but, like a dog driven from its warm place behind a stove, he watched the sheriff and crept back as soon as he was gone.

At last there came a time when he was unable to drag himself from his cell cot. He refused food. For two weeks he ate nothing except what was forced down his throat. His raven hair had become shot with gray, his form had shrunk to skin and bones, his face had become as white as paper and his black eyes were sunken, dull and lifeless.

Doctors came and looked at him and shook their heads. They recognized that Ramey's disease was one for which they had no remedies. Often in the night persons living near the jail were awakened by shrieks such as might come from a soul in torment. Now they did not take the form of words, but were eloquent with the tones of despair. Again his anguish took the form of the piteous cry:

"Naarah! Naarah! will you never come back to me?"

Censure which had been visited on the murderer gave place to compassion. Demands were made that something be done to lessen the torture of the young man, if possible, and at the same time relieve the strain which his uncanny shrieks imposed on the community surrounding the jail.

It became apparent that he would not be able to be taken to court to answer to the charge of murder, and a few days ago John C. Mills, Ramey's attorney, requested Circuit Judge Shelton to go to Lancaster and hold a special term of court to determine what should be done in the singular case.

"Crazed by terror and remorse," was the verdict of the jury that was sworn to look into the mental condition of the man. Judge Shelton arrived from Macon at 6 o'clock in the evening and immediately went over to the little jail to see the stricken prisoner. The sheriff was feeding him his supper. Instead of trying to masticate his food, Ramey swallowed it like an animal.

Two bailiffs carried him into the courtroom, and he sat in a chair limp and lifeless. Neighbors testified that the young man had frequently aroused them at night by his shrieks. The physicians said the subject was suffering from melancholia, probably brought on by terror at the thought of hanging and by remorse for his deed. The inquiry run till nearly midnight.

Sheriff W. C. O'Brient took Ramey to the Insane Asylum at Fulton. When he recovers—if he does so—he will be returned to Lancaster to be tried for the killing ... his young wife.

When Ramey was arrested he was we...ing a black cravat, the last present to h... from his wife. He has worn it ever sin... The only memento of her that he has in ... possession, he has kept it on his pers... night and day, and an attempt to take it from him would have been met with tigerish resistance.

It is not believed in Lancaster that Ramey will ever be tried for killing his young wife. Everybody thinks it is only a matter of a few weeks until the retribution worked ou... by remorse will have been completed an... by a sort of self-execution a life will hav... been given for a life.

Ramey's relatives live in Denver.

CHRISTIAN SCIENCE RECEIVES TWO BLOWS IN THE COURTS

Iowa Preacher Secures Divorce Because His Wife Importuned Him to Embrace That Faith—Charter Refused Church by Pennsylvania Supreme Court.

CHRISTIAN SCIENCE, the system of religion founded by Mrs. Mary Baker G. Eddy of Boston, has received since the first of May two severe blows from the judiciary of the land. At Des Moines, Io., a minister of the Christian Church secured a divorce on the sole ground that his wife, by reason of her importunities that he embraced the Christian Science faith, so harassed him that he was unable to sleep at night and that he could not continue his theological studies by day. Thus for the first time Christian Science beliefs and practices have been set forth successfully as cause for divorce. Judge McHenry of Des Moines granted the decree.

The other adverse court ruling was by Judge Arnold of the supreme court of Pennsylvania, who refused to charter a Christian Science association, which proposed to establish a place for support of public worship and to preach the doctrines of Christ Jesus as found in the Bible and the Christian Science textbook, "Science and Health—Key to the Scriptures," by Mary Baker G. Eddy." The court refused the charter on the ground that "it would be injurious to incorporate a group of persons who would preach a doctrine that there is no such thing as a contagious disease or any disease and practice the art of curing what are called contagious diseases by inaudible prayers."

The remarkable allegations made by the Iowa clergyman in his divorce petition have no precedent in court records.

DES MOINES, Iowa, June 26.

"WE can't be losing preachers just because their wives keep them awake at nights," said Judge McHenry of the Des Moines Circuit Court, after he had read the petition of Rev. J. A. Robertson for divorce from Emma J. Robertson. After a brief trial of the case, the allegations of the plaintiff being proved, the court ordered the clerk to enter a decree for the plaintiff.

The Robertsons were married Dec. 5, 1902, while the husband was a student of theology in Drake University, the leading school of the Christian (or Campbellite) denomination in the West. Since then Mr. Robertson has been ordained to the full Kansas 18 months ago. He was 37 years ministry of his church.

Mr. Robertson came to Des Moines from of age when he came here, and introducing himself to William Bayard Craig, who was then president of Drake University, and Dr. I. N. McCash, pastor of the University Place Christian Church, he ma... ...n the Drake Theological S... there. It was the custom of the faculty to send him out as a "supply pastor" to small Iowa towns every Sunday, and in this way he secured much practice in his preaching. The faculty of the school speaks in the highest terms of him and his work and refuse to blame him for securing his divorce, although divorces among the ministry are not generally sanctioned in the church.

Rev. Mr. Robertson met the woman who became his wife while he was attending the college. She was three years his junior and was a professional nurse. Called in one day to see and console a dying person, he found in the nurse the woman who captivated him and within a month she had become his wife. At the time of the marriage Mrs. Robertson was a member of the Christian Church, it being subsequent to the marriage that she embraced Christian Science.

It will be observed, by reference to the accompanying excerpt from the divorce ...ion, th... Mr. ...rtson refers to his ...r reli...stem as Mental ... adher... it is practically Christian Science, and it is rapidly gaining converts in Des Moines and this vicinity.

Mrs. G. E. MacBride, the head of the Mental Science movement in Des Moines, and from whom Mrs. Robertson secured her Mental Science belief, makes the following statement:

"Mental Science is a system of healing, rather than a religion. You can be a Christian, Catholic, Mormon, Mohammedan, Presbyterian or Unitarian and still believe in Mental Science. Your religious beliefs do not interfere with being a Mental Scientist. I myself was a Christian before I adopted the science; so Mr. Robertson was evidently at a loss for a good divorce ground when he alleged this against his wife. She could still have been a Campbellite and believed in and talked Mental Science.

"There is really no difference between Mental and Christian Science, only you must be a follower of, or affiliated with, Mrs. Eddy to call yourself a Christian Scientist. We do not acknowledge her regime, but we believe as she does, give absent treatment as do the Christian Scientists and call ourselves Mental Scientists.

"We put mind over matter; we make the brain supreme. We believe that three-quarters of the ills of humanity are the result of wrong thinking. You say they are wrong doing; we say they are wrong thinking. Think right and you'll feel right. Mrs. Robertson was a Mental Scientist in her system of curing herself and others of fancied disease; she was or could have been a Christian in her religious belief and affiliation.

"We offer to our theological friends the God who is spiritual, not material. To accept Divine or Mental Science you can still hold that God is spirit, love, truth and life as the Bible asserts; but if to you God is physical, visible or material, how can you claim that you are worshipping intelligence? Do you not define 'matter' to be mere inertia, dead or lifeless How, then, can such have any intelligence Here you are brought face to face with the ethical controversy of this age; you are not found in the ranks that uncompromisingly oppose the popular infidelity of this day under the aristocratic name of materialism.

"Now, we are ready to assume that no true evolutionist can side with the materialist and deny the order of the spiritual, nor can he fully side with the spiritual and deny the opposing order of the material. The proper position of the true evolutionist is to admit the opposing attitude of the two. We are in the contest of the mind against spirit In this conflict and approaching triumph God and Satan will be lost, for there is neither now, only as they are represented by the terms good and evil."

Such, then, were the beliefs embraced by the trained nurse who became the minister's bride. For some weeks after the wedding the couple were happy, both looking forward to a life of mutual labor in the cause of Christianity. Mrs. Robertson felt that it was a great privilege to be the wife of a minister of the orthodox gospel, and the couple made plans as to their career after the close of the husband's theological course. They would settle in some city or town where Rev. Mr. Robertson, as pastor of the Christian Church, would have the valuable co-operation of his wife in his pastoral duties.

Then into this Eden of present bliss and joyful anticipation came the serpent of disagreement. Mrs. Robertson attended one of the so-called Mental Science meetings in Des Moines. Women were more in evidence there than men. From the stand the "lessons" were read by a woman. There was much talk of "divine healing" or cure by faith, and the theory of disease being a state of mind was presented. Mrs. Robertson became interested. She attended more meetings of the strange sect and became enamored of the teachings heard there.

One day she mentioned the matter to her husband. He was startled. He asked her what possible interest she could have in those things. She replied that she was becoming convinced that those were the true tenets. The clergyman was shocked. He admonished his wife to cling to the old faith—the faith that has endured so many centuries. She, in reply, argued that her new-found faith was in very truth the old faith, now properly interpreted.

Rev. Mr. Robertson was sorely troubled. For a time there was no religious argument between him and his wife. He was busy during the week with his studies and on Sundays he was absent, preaching the gospel in various towns to which he had been assigned as "supply." But Mrs. Robertson by no means had dismissed the subject. She shortly resumed her discussion of it, and her tone became highly argumentative. She was no longer an apologist for her beliefs; she threw down the gauntlet and entered the arena and fought for them; she exhorted, she pleaded, she entreated her husband t... ...me over to her way of thinking.

"It is impossibl... "I cannot forsake my relig... "Mine is th... Robertson; "there is none other. You must embrace my faith, otherwise we can not be happy together. Come and go with me to a meeting of my co-workers and you will be convinced."

Thus, day by day, she plied him with arguments and entreaties. At meal times she talked to him of Christian Science. When he tried to study his theological books, which contained the ecclesiastical lore of the ages, but included nothing of "mental science," she broke in upon his work with exhortations that he embrace "the true faith."

Not only throughout the day, but at night, in the silent hours, when man and wife had retired for slumber, Mrs. Robertson continued her efforts to "convert" her husband; she talked constantly of her new beliefs, and he could not sleep. When he arose and went to the college to attend recitations and lectures, he found that his mind was wandering and that he was so harassed in spirit that he could not absorb the theologic lore that fell from the lips of the eloquent professors.

Finally, unable longer to endure the strain, the minister entered the divorce court and found legal relief. Such is the extraordinary romance of the Robertsons.

Since the divorce proceedings Mrs. Robertson has removed from Des Moines to Buffalo, where she will resume her practice as a professional nurse.

Immediately after securing his divorce Rev. Mr. Robertson left Des Moines, going to a small town in northeastern Iowa, where he has located, and will preach to the Christians (or Campbellites, as they are sometimes called), who live in that locality. Before going he confided in a close friend, saying:

"It is my constant prayer that I m... God's work as I believe He has calle... without fear or failure. My wife tri... hinder me from this God-given mi... therefore I was forced to put her ... from me. Now I go into the new fie... hampered, praying to God that I may ... them the message as God has given me."

The pretty custom of throwing a sl... after a bridal pair is accounted for in ...rious ways, but it see... ...e origin in France, and the follo... is told in connection with it: A poor woman who was among the crowd watched King Louis XIII drive from church after his marriage, took off ... shoe and, flinging it at the royal c... cried: "It's all I have, your majesty; the blessing of God go with it!"

* * *

Fee/Fee Church. ... existing ...

THE BOY WITH THE HOE.

ST. LOUIS YOUTHS TO BE TURNED INTO FARMERS BY NOVEL METHODS.

THE FIRST LESSON IN AGRICULTURE.

CHILDREN WORKING IN THE NEW SCHOOL GARDEN, CORNER HENRIETTA AND CALIFORNIA AVE., ST. LOUIS.

CITY BOYS LEARNING AGRICULTURE NEAR TOWER GROVE PARK.

HOW THE VACANT LOT LOOKED, BEFORE THE SCHOOL GARDEN WAS BEGUN.

he First Time the Boys of a tropolian City Have a Chance to n How o Plant and Cultivate Crop School Farm and Garden Established by Civic Improvement League---Each Lad Owns His "Farm" and Keeps What He Raises.

ST. LOUIS is the first metropolitan city in the world to give "The Boy with the Hoe" an opportunity to become a farmer. There has just been opened near the intersection of Tower Grove and Shaw avenues a "school farm" for the instruction of city s in the arts of agriculture and horticulture, wh ne corner of Henrietta street and California a ue an- r outdoor institution called a "school garden" has been opened both boys and girls are being taught how to grow and care for ers and flowering shrubs, and also to plant and cultivate cotton, np, sorghum, potatoes, peanuts and other useful products.

Right here in the great city these miniature "farms" are now in peration, and for the first time in his life many a boy is learning how plant things and cultivate the plants after they "come up." The v enterprises are operated under the auspices of the Civic Improvement League, which has in view several objects. Chief amongst the aims and purposes of the league is a desire to instill into the minds of the boys a desire to beau y their own home grounds. The league proposes under competent instructors, to teach the children how to do this, in the hope that those who matriculate in he farm and garden schools will carry the inspiration to other boys and thereby induce many other chil- ise useful and beautiful plants on the spare patches of ground mes.

results anticipated are the moral and physical development workers, the cultivation of habits of industry and the pos- f future real farmers out of many city boys who, without ll likelihood never would have any inclination toward with a hoe.

work in the school garden. The boys and as naturally or cats to catnip. ct, that they are life in their nat- s hitherto have ts or dwellings, n devoted to the d in a great city. been accustomed "hayseeds," due ancient joke anent the ag- which in many disguises is bout the world, having escaped e Old Jokes' Home time and again. ours' wholesale labor with the hoe de in the tiny field gives the city ore desirable conception of the dig- agricultural toil, and he soon be- uite respectful to the farmer who den truck in the alley. In fact, farm boy looks upon Farmer Jones hing of a hero, a personage to be and emulated and if Mr. Jones chew a aw while dickering with the cook for an exchange of cash for cabbages, the boy of the school farm feels constrained to find himself a aw and walk about town wearing his yell badge of courage.

Though the school farm has been open but a few days, the applications for "homesteads" therein are so numerous that the committee from the Civic Improvement League has begun to wonder if the movement will not tend to turn St. Louis into a vast farm, so that the future definition of a house in the city will read something like this:

"A house in St. Louis is a building surrounded by corn, potatoes, cabbages, turnips, beets, lettuce, watermelons and other vegetables in a high state of cultivation."

The "school farm" these days is a liv 's spot, while in session. Thirty boys, whos ages average about 13 years, are busy ther for an hour or two a day, alternating with other "classes" of the same number, planting cereals and vegetables and preparing the ground for crops.

The "school farm" comprises five acres of land, which the league made ready for the boys by having it plowed and harrowed. The boys do the rest.

Each lad is the owner of a "farm" of eleven feet in width and 150 feet in length. This is marked off for him by ropes drawn along the ground. Woe be unto the young farmer who transgresses upon the land belonging to his neighbor!

"Keep on yer own farm, there!" cried a boy from North St. Louis, who had walked all the way down to the farming tract to look after his early cucumbers. The juvenile farmer whom he warned had dared to lift a spadeful of earth from the territory across the rope.

But for the most part there is no encroaching upon others' domains, and the boys are too busy and too good-natured to quarrel. They thoroughly like the occupation It is to them as engaging as was the whitewashing of the fence in Hannibal, many years ago, by the friends of Tom Sawyer; it is a diversion, not a labor, to these city boys who have wearied of conventional methods of amusement and who sigh for something new.

This new idea of the Civic Improvement League finds many boys eager for admission to the farm privileges. There is room for 100 boys, and the places are being filled rapidly; another way to state it is that the "claims" are being gobbled up by the boys. They are apt and eager learners.

Prof. W. J. Stevens is chairman of the league's juvenile department, and his daughter is the instructor in agriculture. The young woman teaches her classes skillfully. Every morning from 8 to 9 o'clock the boys assemble and set to work, each upon his own domain. Each boy provides his own hoe; the rest is gratis. The aim of the league is to have one boy from each school district in the city become a "farmer," so that he can go back to his district and teach the other boys how to grow vegetables in their own back yards and also cultivate flowers in their front and side yards, thereby enhancing both the use and the beauty of the people's homes.

"Do we like it?" exclaimed one of the lads who was industriously hoeing his tomato plants one morning last week. "Well, I should say we do! Who wouldn't like to be a farmer when all you got to do is to bring your hoe? The farm is yours for nothing, and the ground all plowed and harrowed, ready for your crops.

"When I first began to work here I didn't know a tomato plant from a watermelon vine, but I guess I do now. I'm getting to be quite a farmer; and, say! What you raise is all yours. When our stuff comes up and gets ready to be picked or gathered, it belongs to us. We can take the vegetables home for the folks, or we can sell 'em for pocket money. I'm going to take ma a mess of fine lettuce next week, and Billy says he'll carry his grandma some radishes that will make her mouth water. Some of the boys say they want to sell enough sweet corn, peas, tomatoes and other vegetables from their farms to buy skates for next winter, and maybe sleds, too. I'm saving up to get my sister a new cloak, and I haven't got any more time to talk to you, for I want to raise enough tomatoes to double my pile."

The experiment has progressed far enough already for the Civic Improvement League to be highly gratified. Secretary Earle Layman of the league says that he expects the boys who work their little strips of ground to spread the habit of industry and the knowledge of agricultural methods in the vicinity of their own homes, and that in time the influence of the "school farm" will be plainly visible throughout the city.

"What you raisin' on your farm?" asked a South Side boy of a North Ender whom he met the other day on his way down to the school farm.

"Peanuts," said the North End boy.

"Nothin' else?"

"Nope."

"Gee! that ain't farmin'! Why don't you raise corn?"

"'Cause I ain't a hog," replied the little farmer.

"Who said you was a hog?" retorted the other boy. "What's hogs got to do with it?"

"Hogs eat corn," said the North End farmer. "I eat peanuts. See?"

That settled it. The other boy immediately applied for a farm homestead with the hope of raising enough peanuts to set up a street stand next fall after school hours and on Saturdays. The North End boy says that he hopes to raise a crop that will keep him in "goobers" all next winter, and the managers of some of the theaters would better look a little out in view of the imminent onset of the ubiquitous peanut fiend in the peanut gallery who raises his own "goobers" and lets the shells fall where they may.

There are still many thousands of acres of government land in southern Missouri, and in Arkansas and other southern states, but after a few years of the St. Louis school farm it is probable that this land will be homesteaded by the graduates of the school of city agriculture and the old-line farmers will have to go farther and fare worse; for already two or three of the boys who own and operate "farms" have expressed their intention to become real farmers when they grow up.

"What are you goin' to be when you get a man?" asked a city school farmer of one of his chums who thus far has resisted the importunities of the farmer to pre-empt a claim.

"Goin' to be a drug store clerk," replied the lad.

"Say! you must like work," was the rejoinder of the farmer. "I know what I'm goin' to be—I'm goin' to be a farmer and have a big farm of my own, out in the country, where I can go fishin' when I feel like it and won't have to work Sundays and nights."

It is more or less amusing to listen to the questions asked by the boys of their instructors. One is amazed at the ignorance as to growing things that manifests itself when the boys start to work for the first time at agriculture. Some of the lads, to be sure, knew something about crops, but many of them were unable to distinguish between tomato plants and corn shoots, or between pea vines and beans. One boy thought th otat s grew up in the air, like tom nd declared that he had seen th g that way one day when he w eve Coeur Lake and the trolle d for repairs near a garden

But the lad ly and enter into the spirit with refreshing enthusias g of ownership exhilarates them. The fact that what they raise is their very own incites them to earnest endeavors, and there is going to be tall and lively rivalry between the little farmers as to the size of the crops they will gather.

At the "school garden" similar enthusiasm is shown. In this institution the little girls add to the general interest. The girls are delighted with the work of tending flowers, and the boys also find it agreeable.

The soil of the school garden plot is of red clay. It was plowed and harrowed before the children were turned loose upon it Each pupil is given practical lessons in the growing of plants.

The garden is 50x100 feet in extent, being laid out in 136 flower beds, with paths between. Twenty-three beds front on Henrietta street and California avenue, and each of these beds is in charge of children from one of the 23 rooms above the kindergarten grade in the public school immediately opposite the garden. A certain kind of flowering plant will be raised on each bed, so that there will be 23 varieties fronting the streets, each marked with its name in letters that may be read at a distance. The general public in this way may become acquainted with that many varieties of flowering plants.

The next 23 beds back of the front plots are devoted to useful plants, including the perennial peanut, hemp, cotton, sorghum, potatoes and other edibles. A different vegetable is raised on each plot. School children are in charge of the cultivation of these vegetables. Back of the vegetables are 96 remaining plots, each of which is to be tended by a kindergarten pupil, who will grow flowers and vegetables.

This school garden is the pioneer of many which the Civic Improvement League hopes to establish shortly. The beautification of the dooryards of the citizens is an object devoutly desired by the league, and the establishment of school gardens is one important step in that direction.

It is probable that the idea of the school farm may develop, in time, so that the boys will be taught the use of the plow, the harrow, the mowing machine and other wheeled implements of agriculture. But all these modern devices for the tickling and tilling of the soil are evolved from the hoe, and just now "The Boy With the Hoe," in St. Louis, is glad enough to be able to use even the primitive implement in order to become a farm owner.

Famous Sportsman On a Fresh Scent

ONE of the most remarkable men in the world is Arthur Kavanagh, a veteran member of the Royal Yacht Squadron. Born without hands or feet, this man made himself a competent yachtsman, able to manage a boat in all conditions of wind and weather. Besides being a good sailor, he is an accomplished horseman, driver, angler, draftsman and painter.

When a young man, in 1848, he served as a volunteer scout in the Irish rebellion, and in 1849-51 he traveled overland to India by way of Russia and Persia. To make such a journey in those day was like going now on an expedition to Thibet. Later he went into politics and became a member of Parliament and a privy councilor.

He is well described as being "a standing example of what may be accomplished by the human will in the most adverse and depressing circumstances." But the circumstances of his malformation were not depressing to Mr. Kavanagh. He always has been no or his cheerful and even jolly Hands and legs he has seem as luxuries—nice enough t , but of no especial importa

---

Child as a chief asset mali native, and accordingly there is no such thing as "race suicide" in the eastern horn of Africa. A man may have as many as four wives and most of the patriarchs boast of tremendous families. One old chief of a tribe near Berbera was the head of a family consisting of 23 sons, 29 daughters and 390 grandchildren. A father sells his daughters for camels and often builds up for himself a fortune in this way. The children are named according to the circumstances of their birth, as Wa Berri (born in the morning) or Robleh (born in the rain).

• • •

The boys and girls at the public schools in New York are marched off to their class-rooms every morning to the sound of the National Anthem, and are there made to take a daily vow of loyalty, while over the teacher's desk is hung the Stars and Stripes.

• • •

A snuff box offered for sale at Christie's realized only a few shillings short of £1000. It was a Louis XVI oval gold box, by Jean Baptiste Cheset, and was made in Paris in 1765. The oval medallion in the center of the cover bore an illustration in enamel, representing girls and youths sacrificing to Bacchus. The exact price was £997 10s. Another gold snuff box, of the reign of Louis XV, made £120.

• • •

In New Zealand, where £220,000 is spent yearly in old-age pensions, every second person over 65 years of age receives a share.

Old Newspapers Newly Discovered

MRS. H. E. HENSON of Marionville, Mo., writes the Post-Dispatch that she has in her possession a newspaper 132 years old—"The Boston Gazette and County Journal." It contains the freshest advices, foreign and domestic, resolutions regarding the importation and use of tea, a full account of the murder of four patriots and many other incidents leading up to the beginning of the revolutionary war.

Mrs. H. E. Honeycutt of Hamilton, Mo., possesses a copy of a newspaper published in London, June 22, 1815, which is still in excellent condition. It contains an account of the victory gained by the Duke of Wellington on June 16, 1815; a copy of dispatches from Wellington to Earl Bathurst, his majesty's principal secretary of state for the war department; a report of the death of Major-General Sir William Ponsonby; private correspondence, official bulletin, names of the officers killed and wounded at Waterloo, June 19, 1815, and a report of the same battle, besides other military news, advertisements and public notices.

Two great-uncles of Mrs. Honeycutt were killed in the battle of Waterloo.

In don females exceed males by 22-271 being 1119 to every 1000 males.

"THE ENID SUICIDE"

New Book's Startling Disclosures About John Wilkes Booth—"George" Tells How He Escaped at Garrett's Farm—Was Ruby Shot and Identified as Booth—Where Booth's Diary Came From.

"D. E. GEORGE," THE MYSTERIOUS SUICIDE, FROM A PHOTOGRAPH TAKEN SOME YEARS AGO.

EDWIN BOOTH, FROM A PHOTOGRAPH, SHOWING FAMILY RESEMBLANCE, TAKEN IN ST LOUIS, 1865.

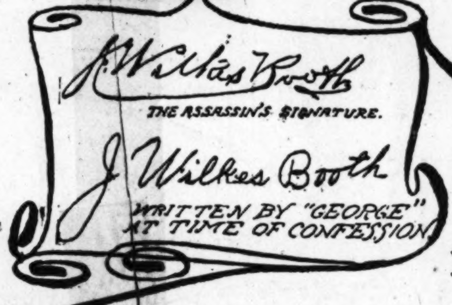

J Wilkes Booth THE ASSASSIN'S SIGNATURE.

J Wilkes Booth WRITTEN BY "GEORGE" AT TIME OF CONFESSION.

JOHN WILKES BOOTH, FROM HARPER'S WEEKLY, APRIL 29, 1865.

"G[EO]RGE" AND BOOTH COMPARED

Facial resem[blance]	Strik[ing]
Handwriting	Almost Identi[cal]
The broken le[g]	Exactly sim[ilar]
"George's" i[…]	From mysterious so[…]
"George's" c[…]	Same as Boo[th's]
Head and fo[…]	Same in [both]
Ears of suic[ide]	"Satanic," like Bo[oth's]
Eyes of "Geor[ge"]	Small, sunken, unequal, like Bo[oth's]
Nose	Same in [both]
Undeveloped […] jaw	Characteristic in Booth and "Geo[rge"]
V-shaped dent[…]	Found in both
Well develope[d …] jaw	Same in both
Complexion	Similar
Age of Booth [and] "George"	The same

(From the P[ost-Dis]patch Sunday Magazine, February 1, 1903.)

Memphis Attorney Declares That for Years He Knew the Recent Oklahoma Suicide as Lincoln's Assassin and Offers Proof as to His Identity.

A REMARKABLE contribution is about to be made to the extraordinary discussion concerning the death of J. Wilkes Booth, which has been going on for some months, by Finus L. Bates, a well-known lawyer of Memphis, Tenn., who is to publish a book which he believes will clear up the mystery. Mr. Bates is a man of culture and research and has devoted much time and money to the work on his new book. He is, he believes, in a position to show beyond all peradventure that the man killed and buried as Booth was not the assassin of President Lincoln, and that Booth died by his own hand at Enid, O. T., on January 16 of this year.

The controversy, which has raged in newspapers throughout the country for several months regarding the end of Booth, was the result of the full-page article published in the Sunday Magazine of the Post-Dispatch of February 1, this year, giving with much detail the facts surrounding the mysterious suicide at Enid, who confessed upon his deathbed that he was John Wilkes Booth. This controversy has shown that some remarkable mystery surrounded the man killed at Garrett's farm and buried as Booth, and it proved that surprising ignorance of osme of the facts existed among persons connected with the alleged identification of the body. Now, however, in the book shortly to be published by Mr. Bates, proofs will be advanced which, it is claimed, will finally solve this extraordinary historical mystery.

MEMPHIS, Tenn., June 25.

FROM advance proofs of a book shortly to be published here by Finus L. Bates, it is known that surprising revelations are about to be made, not only concerning the death of J. Wilkes Booth, but exposing the inner history of the conspiracy to assassinate President Lincoln. Mr. Bates is not prepared to reveal all of the facts in his possession and which will be fully set forth in his work.

But the advance proofs which he has permitted to be examined, throw a startling new light on the question of what became of Booth, of his wanderings and, as is claimed, of his remarkable end a few months ago. Mr. Bates says that he knew Booth intimately for 31 years ending last January, that early in their acquaintance Booth revealed his identity and that in the course of time he told the entire story of his life to Mr. Bates and gave him papers, pictures and other proofs to be published only after his death. From these papers and pictures alone, Mr. Bates, who is a lawyer of much experience, asserts he can establish the fact right up to the hilt that the mysterious suicide at Enid, O. T., was none other than the assassin of President Lincoln. Booth gave him documentary evidence which it seems impossible for any other man than Wilkes Booth to have possessed.

He moreover, made statemen[…]ng […] past few years to Mr. Bate[…] he […]

instance, outside corroboration was found of the man's extraordinary story. Mr. Bates well knew that no matter how strongly he might be himself convinced of the identity of Daniel E. George with J. Wilkes Booth, absolute proof would have to be adduced by him before he could destroy the historical legend that Booth was killed at Garrett's barn.

It is right here that Mr. Bates has been enabled to secure exterior corroboration concerning just what took place on the night of April 26, 1865. The story of Booth, or George, as told to Mr. Bates by him of his escape from Washington after the assassination of President Lincoln is very full and detailed but it does not differ materially from the known history of Booth's wanderings up to the time when he entered Garrett's house with Herold. Here, however, are revealed what are alleged to be the real facts. Just how John Wilkes Booth escaped is thus stated in the forthcoming book in what are represented as his own words:

"While I was in the front yard at the Garrett farm the same two soldiers who had escorted me from the ferry to the Garrett place came up and informed me that a squad of Yankee soldiers has crossed the ferry and were in hot pursuit of me, and told me to leave at once and go back and hide in the thick undergrowth north of the Garrett house. They then rode away, saying that they would return for me in the course of an hour or two. We had […]ed upon […] whistle by wh[…]

was to recognize their approach.

"I immediately set out for the skirt of woods indicated. About 4 o'clock one of the soldiers, accompanied by another man in a Confederate uniform, came up. They brought with them an extra horse, which I mounted, and together we three rode away in a westerly, or southwesterly, direction. During the first night one of the soldiers left us, and my other companion, whose name I learned to be D. B. O'Bannon, continued our journey across and through West Virginia and into eastern Kentucky. We crossed the Big Sandy river at Warfield, Ky. We then traveled about 60 miles southwest from Warfield."

The astonishing story told in the preceding words has now been verified by Mr. Bates and by others through extraneous evidence. A search of volume 39 of the Century Magazine reveals a signed article written by Lieut. Bainbridge, formerly of Mosby's command, which says:

"Just before reaching Port Royal, I met a soldier of my command who told me that if we had not got our paroles and did not want to be captured, to turn back. 'For,' said he, 'the town is full of Yankees in search of Booth, who, they say, crossed the river yesterday.' We turned immediately and rode back to Garrett's.

"As we approached the front gate Booth was lying on the lawn in front of the house. As soon as he recognized us he arose and hobbling toward us, said, 'Well, boys, what's in the wind now?' We told him the enemy was upon his trail and advised him to seek shelter in the woods. I remember pointing to a thick piece of woodland some distance from the house and saying, 'Booth, get over there at once and hide yourself. In those wooded ravines you will never be found.' 'Yes,' said Ruggles, 'get there as quickly as you can, and lose no time about starting.'

"Booth turned around to look for Herold, but he was nowhere in sight, as indeed was no one else. He then straightened himself up to his full height and replied, 'I'll do as you say, boys, right off. Ride on! Good-by. It will never do for you to be found in my company.'"

Here is the positive statement of a gentleman whose veracity is unquestioned, that many hours before the arrival of the federal troops at Garrett's farm, Wilkes Booth had been warned of their coming and advised to flee and that he at once agreed to the plan. Moreover, Ruggles, who was with Bainbridge at the time, further corroborated this statement over his own signature in volume 39 of the Century Magazine.

Thus is found evidence of the strongest possible character to corroborate the remarkable story told to Mr. Bates by the man who claimed to be John Wilkes Booth, showing how he escaped from Garrett's farm, where it had been claimed he was found and killed some ten hours afterwards. People who have examined this evidence ask whether it is at all reasonable to suppose that Booth knowing that a reward of $100,000 was out for him dead or alive, and that a troop of United States cavalry were coming up the road, would deliberately waste eight or ten hours hanging around Garrett's farm and would then have adopted the childish expedient of retreating to a small barn. There is no question that Boot[h had] ample warning of the coming of th[…] provision had been made for […]d that he started to leave Gar[rett's …] any hours before Capt. Doher[ty …] arrived there.

Here comes in o[…] fectures of this […]

Washington was largely based upon finding in the pocket of the dead man the diary kept by Wilkes Booth recounting his wanderings after his flight from Ford's Opera House. This diary in the opinion of most people settled the fact that the dead man was Booth.

"Now, however, Mr. Bates tells not only how the diary came to be in the dead man's pocket, but who this dead man was.

It is doubtful whether there was any deliberate deception about the alleged indentification of the body, although many people putting the facts together say that there was and give the reasons. The United States government was anxious to quiet the country at such a time of excitement and readily turned over to Boston Corbett and other members of Capt. Doherty's command the $100,000 reward when they produced the body.

Not a single member of Capt. Doherty's company had ever seen Wilkes Booth. They did not know what he looked like. But they did know that there was a $100,000 reward out, and, finding a dead man on their hands, it is claimed they simply said he was Booth and demanded the reward. He was a "good enough Booth" for anybody. The diary in his pocket was apparently sufficient indentification. Not a single person desired it known that Booth had escaped, and every one wanted it known that Booth was dead.

While the testimony of eye-witnesses as to the appearance of the remains offered during the past three months has differed widely, it seems as if there was some physical resemblance between J. Wilkes Booth and the man who, it is claimed, now was identified in his place. Mr. Bates, quoting the words of the mysterious suicide at Enid, tells of the first meeting between Booth and the man who, it is claimed, was shot in his stead, as follows:

"From the home of Dr. Mudd we went on to the residence of a wealthy southern sympathizer, whose name was Cox. He refused to admit us into his house. The news of the assassination of the President had preceded us. Cox directed his overseer to hide us in a pine thicket on or near the banks of the Potomac. This man (Cox's overseer) was a small, swarthy man of dark complexion, with black hair and eyes, wearing a short growth of black whiskers and a mustache. I called him by the familiar name common to all southern soldiers, 'Johnny Reb.' I have the impression, whether correct or not, that this man's name was Ruby, or Roby. I was not particularly interested in his name, and was with him but a short time."

"Booth" then goes on to tell how this man Ruby or Roby helped him and Harold in their wanderings extending over many days and says:

"We lost little time in crossing the river. This was about 2 o'clock in the afternoon. Immediately upon landing I went into my pocket to get the check for £60 promised 'Johnny Reb' for our safe deliverance. It was then that I missed my diary, which, in the excitement of leaving the wagon, I had left on the other side. As I handed Rudy, or Rody, the check, I requested him to return and get the diary for me. At the same time it w[as a]greed that he and Herold would go [to Bo]wling Green and get me a shoe an[d so]me other necessary purchases. [It was agr]eed that I was to be taken o[n to the Garre]tt farm, about three miles d[istant, where] they were to come for me.

Booth, as he [told M]r. Bates, thus explained how[…] preceding the shooting, his di[ary …] way into the

pocket of Ruby. Mr. Bates says that the Oklahoma suicide was firmly convinced that Ruby was the man shot and identified as Booth.

When the soldiers got to Garrett's farm that night, nearly nine hours after the family had been warned of their approach, men were found asleep in all of the three barns, in one of which they located Herold, and, as is now claimed, Ruby. A long delay ensued, during which Capt. Doherty and Herold carried on negotiations for surrender, Herold being in the barn with the door locked, and the soldiers surrounding the building.

Herold finally agreed to surrender, and when he opened the door the barn was set on fire from the other side and Boston Corbett, seeing Herold's companion inside, fired at him and killed him.

Herold never identified this man as Booth, nor did he deny that it was Booth. Herold simply kept his mouth shut and was apparently well pleased to have Ruby identified as Booth so as to permit the escape of the assassin.

It has been claimed that the leg of this man was broken after death by some of Doherty's soldiers as a further means of getting the reward.

Mr. Bates says that Junius Brutus Booth of the present generation, a nephew of Edwin and John Wilkes Booth, was in Memphis last February and saw him, and after going over all the evidence in his possession, expressed himself as thoroughly convinced that Daniel E. George and John Wilkes Booth were one and the same person.

The acquaintance between Mr. Bates and George alias Booth, began in July, 1871, at Glen Rose Mills, Hood County, Tex., where Mr. aBtes went to address a political meeting with Gen. J. M. Taylor. There Booth was in business under the name of John St. Helen, suggestive to Mr. Bates' mind of a romantic character in exile. Mr. Bates gives a detailed description of St. Helen's appearance and of his versatility and striking manner. They met occasionally after that at Granbury, where Mr. Bates was practicing law. St. Helen was his client at Granbury in a business deal and lawyer and client became intimate Mr. Bates says:

"In 1877 I left Granbury, returning to Mississippi. Booth was still living there. I never saw him again in life, but have been able to trace him through the intervening years. He left Granbury in 1878, going to Leadville. He bought a number of donkeys and burros and drove them through. In 1886 he was at Denver, and in 1908 at Salida. From that time to 1896 I have no record of his movements.

"In 1896 he turned up at Henessey, O. T., where he remained four years. Here he was known as George D. Ryan. He was never without means and always lived at the best hotels. In 1900 he left Henessey for El Reno, where he assumed the name of David E. George.

"It was while living at El Reno that he made the first attempt to take his life. I HAVE THE SWORN STATEMENT of Mrs. C. Harper, who was at the house of a Mr. Simpson, where Booth took a drug with suicidal intent. Booth thought that he was dying and with apparent reluctance told Mrs. Harper that he was John Wilkes Booth and that he had killed one of the greatest and best men our country had known.

"At El Reno Booth claimed to be a house painter. He lived at El Reno until December, 1902, under the name of Daniel E. George. From El Reno he went to Enid, and registered at the Grand Avenue Hotel as George. He continued to reside at the Grand Avenue until the time of his

death. Mrs. Ha[rper,] who had known him at El Reno, ha[d in t]he meantime moved to Enid, and sho[rtly b]efore his death Booth called upon her.

"On the aft[ernoon o]f Jan. 13, Booth went to a drug [store an]d bought 15 grains of arsenic. Ab[out …o']clock that night he went up to hi[s room,] No. 4, and took the drug.

"Some time [later g]roans were heard from his room. [The d]oor, which had been locked, was fo[rced and] entered. He was in convulsions. A[t interv]als between the convulsions he [was ra]tional. Again he repeated the st[ory of h]is identity, declaring that he was [none oth]er than John Wilkes Booth, the [slayer o]f Lincoln. This statement was m[ade to …] S. Dumont, the proprietor of th[e hotel,] and to B. B. Brown, the clerk. He died at 7 a. m. Jan. 16. Upon seeing the press reports I immediately wired Mr. Brown to hold the body for identification, and hastened to Enid. The body was embalmed. I at once identified it as that of John Wilkes Booth, alias John St. Helen."

After recounting in detail the wanderings of the alleged Booth from the time of his escape at Garrett's to his death at Enid last January, Mr. Bates writes:

"Subsequent events have all tended to demonstrate the truth of the statements made to me by Booth, or St. Helen. All o[f th]e [physic]al evidences were convincing. [Rec]ently he has shown me his injured [leg]. The tintype which he gave me, from which a painting was made, was for the purpose, as he stated, of identification after death. I still have the tintype, faded with age and very much impaired, but showing the peculiar formation which the friends of Booth's earlier years remembered, and which is observed in all his authentic portraits. In scrutinizing the hands, one of the most distinguishing marks of beauty in John Wilkes Booth, the resemblance is striking."

With respect to the man killed at the Garrett barn, it is Mr. Bates' opinion, and it was the opinion of St. Helen, that he was Rudy, mentioned in the Booth narrative as "Johnny Reb." It must not be forgotten that Herold and this man (the latter having Booth's diary in his pocket at the time) had gone to Bowling Green, where they were to make some purchases for Booth; that they were to return on this very eventful night, Booth having in the meantime been warned by the Confederate soldiers.

Concerning stories of the burial of Booth, Mr. Bates has very interesting correspondence. Among these letters is one from Gen. Lew Wallace and another from Gen. D. D. Dana, each giving an entirely different story and a different location of the grave. These letters are regarded by Mr. Bates as valuable testimony in support of his position that the government failed to show the corpus delicti.

Mr. Bates incorporates in his book the story of Basil Moxley of Baltimore, sole survivor of the five pallbearers at the burial of the alleged Booth. Moxley states:

"There never were any two things in this world which resembled each other less than that body did John Wilkes Booth. I had known Booth all my life, and was very close to the family, which I think is shown by the fact that they asked me to act as pallbearer at the funeral of some dead man whom they had been led to believe was that of their relative. I saw the body several times and examined it. The hair on the dead body was of a reddish brown, while Booth's was black.

"However, that mere detail made no difference, for we all knew at the time that the body was not that of John Wilkes Booth, and my examination was only prompted by curiosity alone, not that I believed for one minute that the body was that of the assassin. You see, the whole affair was planned by friends of the family, and was done for a purpose which they

deemed imperative. Mrs. Booth, the mother of John Wilkes Booth, was nearly prostrated with grief at her son's action.

"In order that the affair might become a thing of the past as soon as possible, friends determined that it would be best to bring the body to Baltimo[re] and bury it in the family lot at [...] Through these friends Mrs. Bo[oth ...] to the government for the [...] brought matters to a crisis, fo[r ...] believe that John Wilkes Booth [...] killed in that barn, and if any [...] it was an innocent man who kne[w nothing] of the real assassin.

"At any rate, it was incumb[ent on] the government to furnish a body [to make] good their report that Booth [had been] killed, and they did so. What we[...] what was sent for the body of Joh[n Wilkes] Booth is what I have already desc[ribed, a] red-haired man who looked noth[ing like] the tragedian.

"Surely it was better to have bu[ried the] body and say nothing more about [it than] to have raised another hue and cry, [which] might have killed the mother. So we [made] the best of the circumstances, ke[pt our] discovery secret among ourselves, [con]soled the mother and buried the bo[dy as] that of Booth."

The extraordinary physical resembl[ance] between Booth and "George" as first [pub]lished in the Post-Dispatch Sunday [Mag]asine of Feb. 1 of this year are fully [de]scribed in Mr. Bates' book. He tells [how] the autopsy revealed the leg broke[n as] Booth's had been, how the "Satani[c" ear] of Booth was found on "George," [how] they both had the same V-shaped [...] arch and the same jaw, nose, eyes [and] forehead.

George's photograph, taken some time [be]fore his death, showed a marked resemblance to John Wilkes Booth when th[e] lapse of time was allowed for. The faci[al] resemblance to Edwin Booth was strikin[g,] revealing all the Booth family charac[ter]istics in the suicide.

The testimony of Drs. McElrath, Baker and Way of Enid about the body of "George" is included in the book as well as facsimiles of handwriting, showing resemblances, portraits, letters, etc.

TEACHER COMPLE[…] A HUNDRED […]

MRS. EMMA STUCKMA[N …] near Goshen, Ind., [...]ished her one hundr[...] a school teacher. She beg[an …] of 14, and has spent h[…] sional career in the sch[…] ties. Hundreds of me[n …] children and grandc[hildren …] have had at least a p[…] at her hands. She [...] her own, one a la[wyer …] the United States [...] physician, and a m[…] in Chicago.

Mrs. Stuckman [...] woman in spite [...] teacher—much m[…] another who ha[…] and idleness, and [...] many a self-vau[nting …] and girls for their[…] She will continue her cho[sen work and] begin her one hundred and fir[st term in] September, having just been re-elec[ted.]

The ostrich farm at Phenix, Ari[z., gath]ers its harvest of feathers twice [a year.] Although the business was begun [...] years ago with a small number of [birds,] the flock now numbers 1000. The [...] yield of each bird is valued at $30, [...] at $1.50 each; and as an ostrich, barring fatalities of battle, ave[...] years, it may be readily seen that [the pro]prietor of the farm has a val[uable busi]ness investment.

Love Honor and"—What?

Now that the Word Obey is Stricken from the Marriage Service What Will Take its Place?

A Recent Bride in St. Louis Pleaded Vainly With the Minister to Omit the Objectionable Word---Pastor of a Local Methodist Church Will Discuss the Question Before the Ministerial Alliance.

PROSPECTIVE brides in St. Louis and elsewhere are considering the momentous question, "Shall we promise to obey when we stand at the altar?" For many years the matter of eliminating the third lobe of the triology, "to love, honor and obey," from the marriage service has been discussed, and now the Reformed Church Synod of New Jersey has taken up the subject and finally disposed of it, so far as that religious body is concerned, by determining that the word "obey" shall be stricken out of the ceremony.

Extreme woman's rights women see in this action a sign of the approaching triumph of their sex. They are elated. They point to the New Jerey synod's work and say, "well done." They watch and wait for the next radical step in the emancipation of woman.

A few days ago Miss North of Labadie, Mo., was married to Mr. William P. Reed of St. Louis, in the Mount Auburn Methodist Church, by Rev. Claude M. Gray of De Soto, Mo. The young couple held an interview in the study of the pastor, Rev. Josephus Stephan, prior to the wedding, in which Miss North insisted that the word "obey" should be left out of the service. Rev. Mr. Gray insisted that it should be left in. The bride again and again protested against the use of the word, but the minister held his ground. Finally Miss North said:

"Well, the word may go in, but I'll obey when I want to."

Pastor Stephan, who contributes an interesting opinion on the subject to this paper, was appealed to for his practice, and he replied that he did not use the word "obey" in marrying couples, deeming it not essential.

The ceremony was completed in the orthodox fashion: "Wilt thou obey him, serve, honor and keep him, in sickness and in health, and, forsaking all others, keep thee only unto him, so long as ye both shall live?"

Mr. Stephan states that he may discuss this matter soon at a meeting of the ministerial alliance.

Only a few days ago Miss Nelly Olive Baer of Philadelphia, the youngest daughter of the Reading railroad president, who last winter claimed to be divinely ordained with the rulership of the coal mines, refused at the marriage altar to promise obedience to Mr. Heber L. Smith of York, Pa., who became her husband. She promised only to "love and honor," and Mr. Smith submitted to the inevitable.

IT is not too much to expect that the example of Miss Baer, the pioneer, will be followed by other June brides. In fact, others have already followed her lead.

Perhaps we are to have a host of young matrons who may refuse to build fires or sew on buttons or darn stockings or walk the floor with the baby or to do anything else not in accord with their own sweet wills.

Miss Marguerite Lukens of New York, who was married June 26 to Mr. Cecil Patterson, a Marylander, said shortly before her wedding:

"Me obey my husband? How silly! I would no more think of promising to obey him than I would think of contracting to wear all the things my milliner sends home. Everybody knows that women, as a rule, do not obey their husbands.

"Honest women don't even pretend to. Mr. Patterson and I have had an understanding, and obedience is no part of our bargain. He is a good fellow, and doesn't take life too seriously. I don't think that he would have much respect for a woman who was forever on her knees. I would not ask my husband for a dollar, and I certainly would not ask his permission to spend one that I might happen to have.

"We agree that a woman should have money of her own—her very own. Obedience implies a difference in station. I shall so conduct myself as to command the respect of my husband, and no man who respects his wife will humiliate her with orders."

Miss Blanche Zeigler, though her marriage to Mr. Harold J. Clark of Scranton, Pa., will not take place until Septmber 8, is already on record thus:

"There is something more or less servile about obedience and in my married life I will have none of it. The whole trend of human affairs is toward equality. Women are now important factors in the business affairs of the world and they really lead the way in many departments of activity. When a woman surrenders her right to independent thought and action, she takes a step backward.

"When, at the altar, a bride promises to obey her husband, she discredits herself or deceives her husband. Marriage should be forever. Divorces are too common for the good of the masses.

"Every word of my marriage vow will be a holy bond with me and for that reason I will have the word 'obey' eliminated."

Dr. Crosky J. Allen, a well-known Gotham physician, is confronted with this declaration of independence from his fair fiancee, Miss Kathryn Knapp:

"I will obey nobody. I am of age. I am self-supporting. I have travelled a bit, read some, studied men and things, and have achieved some success. Why should I obey? The man of my heart does not expect me to obey him. He wants to make me happy. He wants to be happy. I am not marrying a manager; I am marrying a man. 'Obey' is a most offensive word. At home, in school, at college, in the conservatory, in the studios abroad, everywhere and forever it has been 'obey,' 'obey,' 'obey'—until I am soul-sick and heart-sick of the word and all it means.

"No manly man would expect or demand obedience of his wife. No honest man would let his wife utter the word 'obey' at the altar with a mental reservation. Don't let us start our married life with a lie."

"As the wife of a soldier," says Miss Louise Murcur, who is to wed a French army officer, "I might very properly look forward to being ordered about a bit, but the big, brave fellow that I am about to marry glories in the fact that he takes orders from me. I jilted my first love because he had a deep-seated idea that a woman owed absolute, unquestioning obedience to her husband."

Thus is indicated the radical character of the coming revolution. "Can such things be?"

What change this would make and what a come-down for the lord of creation; what an upsetting of all masculine ideas of the duties of the wife and the general fitness of things!

But is it not a fact that women of today do not have to "obey"—that the lives of women and the marriages of women have been been set on a new economic basis? They have invaded the colleges, and, through the medium of the colleges, the business world. Generally speaking, they know all that a man knows.

This change has come about, perhaps, through the constant struggle of womankind to make her own living. The old-time marriage rituals are out of joint and the modern American girl is the cause of it.

According to the old style of genus homo, who dotes upon questioning obedience in a wife, the twentieth century girl is going to school too much and studying too many things. No woman, in his view, should know more than a husband.

In speaking along these lines recently Judge Simeon E. Baldwin of the supreme court of Connecticut said:

"Owing to the fact largely that our women today are spending so many years at school they are obtaining ideas of life that totally unfit them for becoming the wives of mechanics or of clerks upon small salaries. It also unfits them of obedience in many things where obedience is necessary. She becomes supercilious and domineering because she knows more than her husband. It is never well for a girl to be better educated than her husband. They are possessed by a spirit of unrest and develop ambitions not compatible with the happiest homes."

A coterie of women in New York some years ago attempted to [illegible] comprehensive training school for [illegible]es. There were a dozen or [illegible] for instruction, but not [illegible] ished the course. [illegible] they were presented [illegible] of rules:

1. Men are hum[illegible] They are likely to err, and must be forgiven.

2. Obey your husband in all necessary things. Make him believe that you are obeying him in the things that are not necessary.

3. The dollar is the standard of happiness, as well as finance, and you must learn to respect it for its face value.

4. Do not take your husband for his face value. If he comes home with a sour face, it is a counterfeit. Charm it away.

5. Economy means wealth, not only in finances, but in happiness and contentment.

6. The home is the unit which stands for matrimonial success; it should be made the dearest place on earth, not the place to go when all else is exhausted.

7. Good nature and good sense are a combination never found in homes that are failures.

After carefully looking over these rules the prospective brides, most of whom were college graduates, decided that they could get along quite well without them.

Article 2 gave them a loophole as large as a circus ring, and a latitude as wide as the Hudson river.

"Obey your husband in all necessary things." If a new wife should not deem a thing "necessary" all she was required to do was to disobey and then deceive her husband.

Shortly before her death Elizabeth Cady Stanton, the great woman's rights advocate, speaking of the future of the marriage relation, said:

"I have never believed in the unquestioning obedience of woman to her husband, and the time will surely come when the word 'obey' will be stricken from the marriage ceremony of every creed. The woman of today is becoming too broad-minded to endure it. Women are finding out the pitfalls of marriage about which they were formerly kept in total ignorance. They are more careful than they were as to the kind of man they marry. They demand that the laws of social purity be equally binding upon men and women.

"Women want husbands who will not license saloons on every corner, and who will be gentler and more considerate in their home relations. They want husbands who will spend their evenings at home, helping the children with their school lessons and discussing the questions of the day with their wives.

"It is a social crime to rear children in a home out of which love has departed, and where everlasting friction and bickering exist.

"The underlying truth at the bottom of the marriage problem and sex problem is that the masculine and feminine elements in society are precisely what the centripetal and centrifugal, or positive and negative, are in the material world. If one of these two forces were to be hampered or checked there would be immediate chaos. The harmony of the universe requires the free operation of both forces. In our social and industrial and political arrangements we have forgotten this. We have built up a masculine civilization, and no legislative measure can improve matters as long as the feminine element is suppressed and fettered, and made to obey.

"In its last analysis every great question depends upon the elevation of woman. It is undeniable that the woman is the greatest factor in race-building, and a great nation can never rise without great mothers.

"Thus, to preserve and sanctify marriage we must go forward and not backward. We can safely trust the emancipated woman to be true to every rightful claim of affection. Love is one of the strongest passions of the human soul, and it is folly to fear a decrease of love or marriage when women become at last normal and independent."

Regarding the elimination of the word "obey" from the marriage service the notable ministers of New York have placed themselves on record as follows:

Rev. W. R. Huntington, rector of Grace Church, says: "Equality in diversity is the truth upon which, in speaking of the relation of the sexes, Christ set the seal of his sanction. There is such a thing as primacy without inequality. It is by laying the same amount of stress upon both the equality and the diversity that our Lord marks Himself off, on the one hand, from those who would degrade woman by denying the equality, and, on the other, from those who would mislead woman by denying the diversity. He sets the queen beside the king upon the throne—not on a lower step—but he does not do violence to truth and common sense by telling her, when placed there, that queenship is the same thing as kingship, nor does he teach us to say queen and king rather than king and queen. In other words, primacy has its place in the everlasting law of the family. Briefly, this is my reason for thinking that the word 'obey' will always stay where it is in the marriage service of the church."

Rev. Thomas P. Hughes, rector of the Church of the Holy Sepulchre, is quoted thus:

"I cannot admit that the use of the word 'obey' by a woman in matrimony is a relic of barbarism. During a long ministry, extending over 30 years, I have never known any woman to object to the use of the word. A friend of mine, who was the rector of a church in Manchester, England, found a bride who objected to the use of the word, when the bridegroom exclaimed, 'Never mind, sir; I'll make her obey when we're married.'

"The idea that the expression tends to slavery is simply absurd. Children obey their parents. This does not imply slavery. Servants obey their masters, and so does the soldier obey his officer, but there is no slavery in this. Lord Beaconsfield says, 'An obedient wife commands her husband.' George Farquhar very quaintly says: 'Women never really command until they have given their promise to obey, and they are never in more danger of being made slaves than when men are at their feet.'"

"The law that a wife must be in subjection to her husband," writes Rev. F. M. Clendennin of the Rectory Church, "in some cases may work great hardship; but so also does the law that a child must be subject to its parents. The trouble is not with the law, but that at times a parent fearfully abuses his place and power. In this whole subject it must be kept in mind that the man promised to 'love the woman until death.' If he keeps that promise there will be little trouble over the word 'obey.' If the husband fails to keep that promise no wording of man's devising will save his house from ruin of some kind. There have never been happier homes than in those families where one loved and was obeyed and the other loved and obeyed."

This is the opinion of Rev. James G. Cameron, rector of Holy Cross Clergy House: "The word 'obey' in the marriage service is agreeable to the words of Holy Scriptures and is not yet antiquated. Most sensible women are quite willing to assume all that is implied when they make their marriage vows. I have never found any serious objections made to the use of the word by those whom it has been my lot to marry. I favor no change in our present ritual forms for the sacrament of matrimony."

Rev. E. Walpole Warren, rector of St. James' Church, takes this view: "I will not believe that any educated man or woman can construe 'obey,' in connection with wifely love, as 'slavery,' but rather as insuring that perfect freedom of which service of a worthy head is the fullest assurance. If the woman loves her intended husband she must respect him and be willing to obey him in all reasonable things. If she is not willing she would better not marry him."

The superstitious collier is often laughed to scorn, but a miner in North Wales is just now thanking his lucky stars that he believes in omens. He was boring under some coal, and was startled by seeing a rat scuttling away. He walked away from the spot, and directly afterwards a large fall of coal occurred just over the place where the man had been working.

BY REV. JOSEPHUS STEPHA[N]

Pastor Mount Auburn Methodist Church.

THE removal of the word "obey" from the marriage service is not nece[s]sarily a repudiation of a wife's reasonable subjection to her husban[d] a subjection not of an inferior to a superior, as in pagan lands, but voluntary, sympathetic obedience, which can be gracefully and appropriat[e] rendered only by an equal to an equal.

The use of the word is positively misleading, and it is harsh to the [illegible] of loving hearts and the higher relationship of woman in our modern life. [illegible] term "obey" carries with it a servile meaning, which every true woman [illegible] jects, and every twentieth century man will not exact. He recognizes him[self] as the comrade of his wife, and not her master and lord, and he enters with her into a sacred joint partnership of joy and duty and success.

It is beneath the dignity of a true man, as it is unworthy of the high[illegible] love, to lay commands upon his wife and to ask for servile obedience from h[er]. No true lover can do it; a tyrant may. It is contrary to the experience [of] all married people whose marriage is based on love.

Love covers not only a multitude of sins, but it also includes the highe[st] form of marital service and obedience. This, mutually possessed, will mu[illegible] settle all the vexing questions of marriage life and insure the greatest ha[illegible] and happiness in line with the sphere of each.

The truth is that without love no amount of promising is going to [illegible] obedience. This vow has been the source of a great deal of falsehood, for [illegible] are few women, although willing to mechanically promise to obey, wh[illegible] mechanically do it. I never personally use the word in the marriage se[rvice] because I believe if there is love it will be renedred, and if not I may be te[mpt]ing the woman to tell a story.

Besides, how many men there are who are perfect autocrats, unreaso[nable] and overbearing in their demands for obedience, and who often take an [illegible] advantage of such a public vow! It too often gives grounds for a dem[and for] the wife to become a drudge and a slave, instead of a dependent, lovi[ng com]panion and a helpmeet, caring for him and for his interests as her [illegible] joicing to meet his requests and to follow his counsel.

OPPOSITE VIEW BY REV. WM. J. M'KITTI[RICK]

REV. WILLIAM J. M'KITTRICK, pastor of the First Pre[sbyterian] Church, does not agree with Rev. Mr. Stephan as to the advisability [of] eliminating the word "obey" from the marriage service. Mr. M[c]Kittrick, when requested to state his views upon the subject, first remarked, good naturedly, that he regarded the whole discussion as silly, but he qualified his statement by saying that in his opinion there are many excellent women who misconstrue the meaning of the term.

"To obey," said Mr. McKittrick, "in the sense used in the marriage servic[e] does not mean to give servile obedience, as of a slave to a master; but it h[as] a higher and holier meaning than that; it means love and reverence, and [I] cannot see why any woman or any man, for that matter, should object to t[he] use of the word in that sense in the marriage service.

"The Episcopal marriage service employs that term, and some ministe[rs of] other denominations use the Episcopal service. It is largely a matt[er of] choice. As to myself, I usually use a different marriage service, but [if the] bridal couple desire it I use the Episcopal form. The language, as [a matter] of fact, is biblical, and I can see nothing improper in using it. [illegible] construed, the term 'obey' has no harsh meaning.

"The agitation against the use of the word has been going [on for a num]ber of years, but possibly the recent movement in favor of wom[an] [illegible] the 'new woman' crusade, may have something to do with the [illegible] for the elimination of the term. In my experience I have had [illegible] women request that I omit the word 'obey,' and I have always [illegible] I could see no good reason therefor."

By Clara Barton.

IN my opinion the word "obey" should be eliminated from the [illegible] on the ground that it has lost its usefulness and only occ[illegible] might be given to a better word. No one today takes the word [illegible] it occurs in the marriage ceremony, seriously. It is rather laughed at, [illegible] therefore, acts as a point for the admission of levity into one of the [illegible] solemn and serious ceremonies in life. To retain it in the service, I bel[ieve] rather detracts from the solemnity; to eliminate it robs the service of not[hing] because the word means nothing today.

Wives, submit yourselves to your husbands--Eph. 5:[illegible]

Ye wives, be in subjection to your own husban[ds]

BUGS THAT COST US MORE THAN BATTLESHIPS

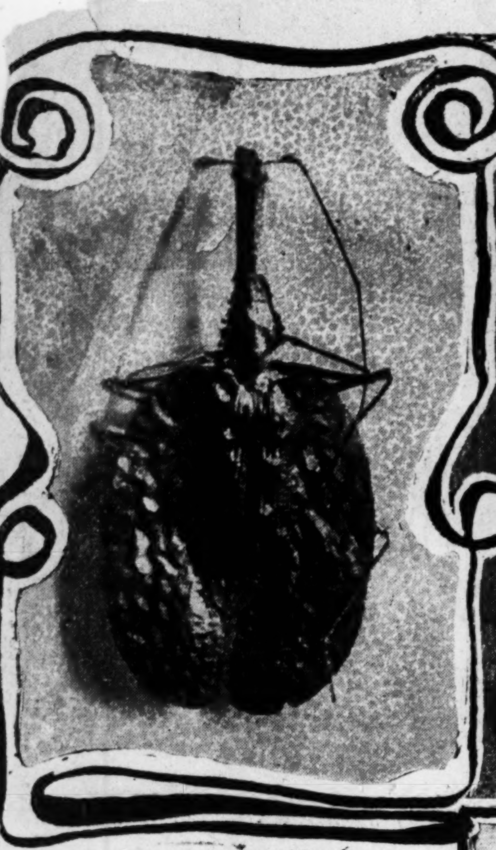

CURIOUS BEETLE

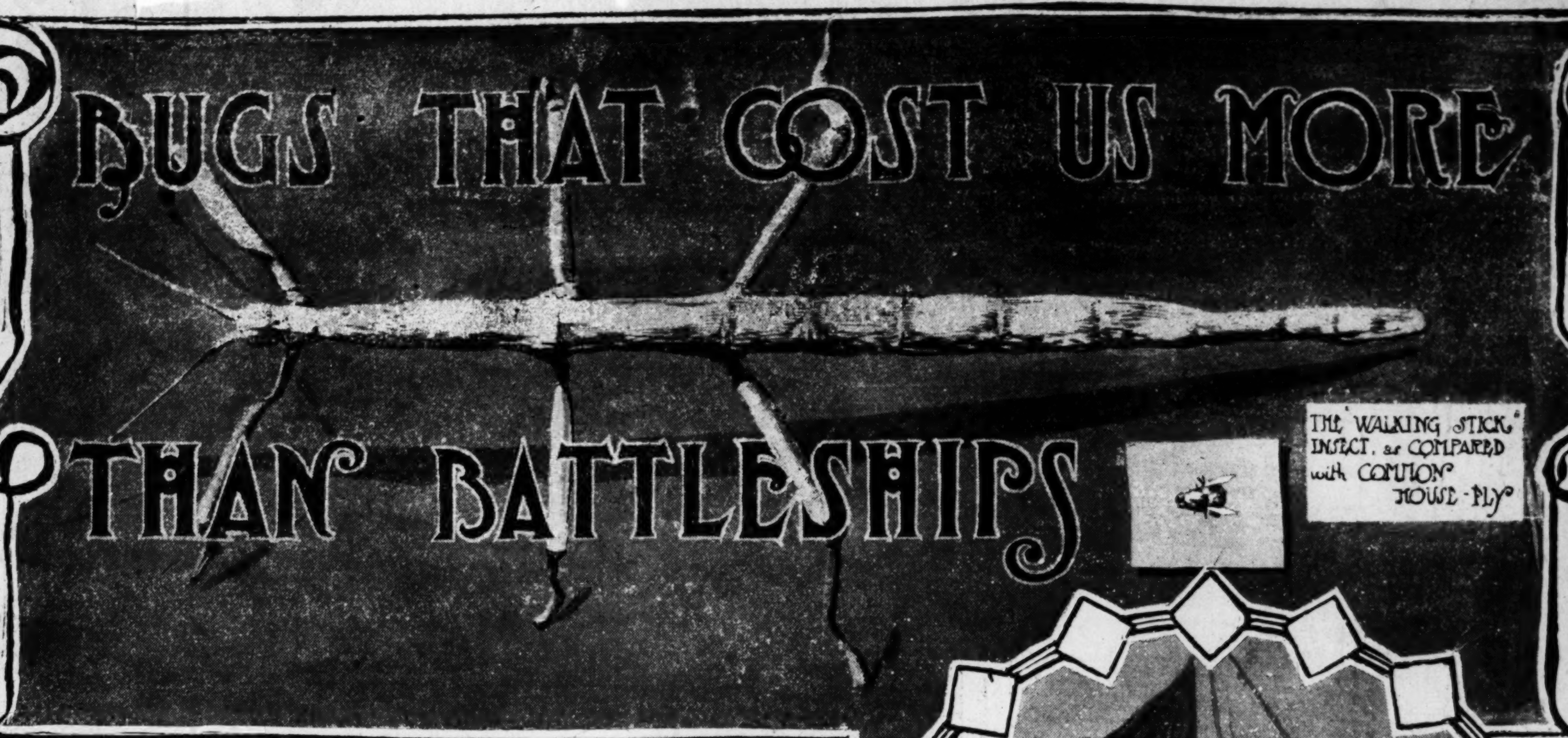

THE WALKING STICK INSECT, as COMPARED with COMMON HOUSE-FLY

The DEVASTATING GRASSHOPPER in its WINGED STATE

The HICKORY HORNED DEVIL

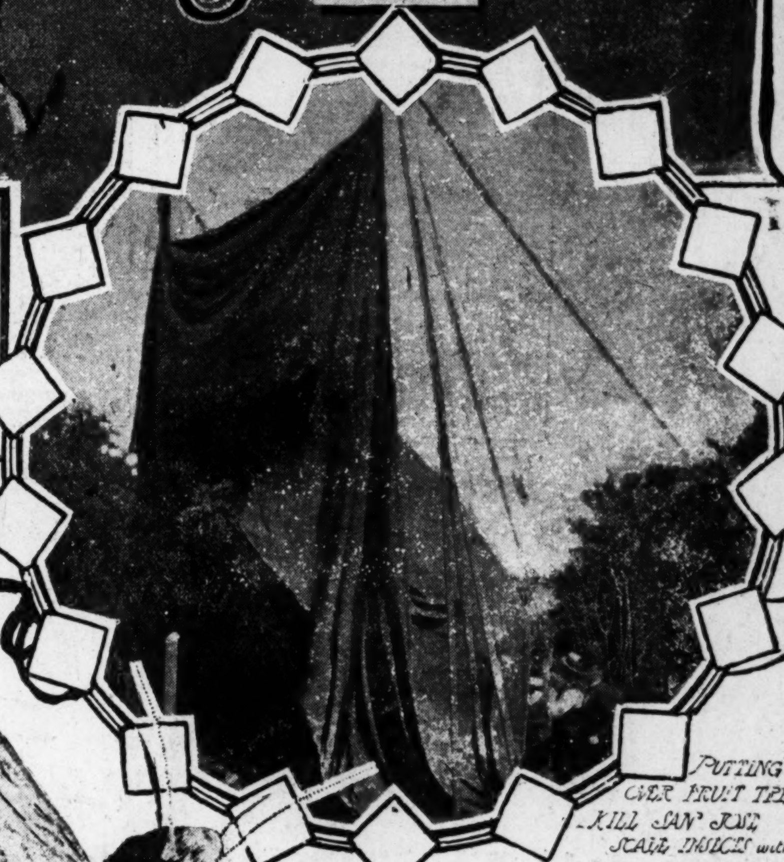

PUTTING TENT OVER FRUIT TREE to KILL SAN JOSE SCALE INSECTS with GAS

WAX MOTH BEFORE and AFTER BUILDING its COCOON

MOTH of the TOBACCO WORM

WOOD-BORING BEETLE

A GIANT CENTIPEDE

...ery Year the People of ...he United States Lose $385,000,000 on Pestiferous Plagues That Attack the Crops--- Uncle Sam Now Mak... Great Efforts to ... Down Our Great Bug Bill.

BUGS cost more than battleships. This is not romance. It's the plain, unvarnished truth. Every year Uncle ...ses $385,000,000 just on the ...rous little plagues that at... ...is mammoth crop of corn, cotton, potatoes, fruit, gar... ...uck and other of those neces... which the American people ... out of the earth every year. ... figures are the official govern... ...imates of the annual cost ...elve insects that are most ... to the crops of the United ...

... chinch bug, which attacks the wheat and the corn crop each ...ts up $100,000,000 worth before the rest of the crop is safe. ... first-class battleships at $5,000,000 each would cost the same. ...r spend that much in a year on new ships. The grasshopper ...ong with $90,000,000 more in depredations. The bill for this ...itor and the Hessian fly, which was brought over by the Hessian ...es in 1776, $50,000,000 a year, would pay for our army of 65,000 ...eed it, too.

...essian fly was brought here in straw for the troops. It looks ...ike a cross between a gnat and a mosquito. Its larva does ... attacking the young wheat shoots without mercy. Some ...worth of cotton is gobbled up every year by the plant's in...s. This is more than the last issue of government bonds.

...he army worm is an inch long and multiplies in such astonishing ...bers that an infested district soon becomes alive with the pest. They ...ve on in armies, feeding day and night and voraciously devouring ...ry growing thing in the way. They have been known to stop railway ...ins by literally clogging the tracks.

The potato bug, originally from Colorado and New Mexico, is now ...d all over the United States. The federal government has spent ...sums in fighting potato bugs, but to no avail. They multiply faster ...they can be killed off.

...e of the most important departments of the Bureau of Agricul... ...he one where learned men are daily experimenting with all sorts ...s to lessen our $385,000,000 annual bug bill. Tons of literature ... daily to farmers everywhere, giving them the latest results ...igations. But the bugs still keep on eating up everything ...

...le Sam foots up his ex... ...count at the end of the ... finds one item that ... and pull his goatee. ...d eighty-five million ...r boys!—wonder what ...'t it's bags—guess I'll ...hat tariff on hemp— ...it's 'bugs!'"

...hey are not Egyptian ...ess antiquity, gathered ...tombs of the Pharaohs, but of... ...ttle bugs and insects, such as ...n the back of your collar at ...nd you find in the things the ...nds home. Every year they cost ...e of the United States about two ...lf times as much as do all the ...rs on the pension list.

...e cabbage worm—that is, take ...n example. Looks green, does ... that's his game; he's a regular ...bug; he euchres the farmers ... $5,000,000. Looks as ... to be satisfied with that.

The potato bug is a native of Colorado and New Mexico. Originally he lived on wild plants, and stayed at home and wore his trousers stuffed into his boots. Then the early settlers introduced the potato. The long-haired bug threw away his chew of tobacco and tried a sample of the new vegetable. "That there's the truck for me!" said he. "What's the use of being called a potato bug unless you can live on potatoes?" On a potato diet it multiplied astonishingly, and quickly spread all over the United States. The railroads helped to transport it. It was a great traveler. If there wasn't a freight car handy it would sail down the river on a chip to the next potato patch. Eight million dollars per year is what the potato bug taxes us for having to eat potatoes three times a day.

The grain weevil is one of several very destructive enemies of stored cereals. It strikes our pockets for something like $12,000,000 every 12 months. Perhaps some compensation is due an insect whom nature has doomed to live entirely on breakfast food, but the salary insisted upon by the grain weevil seems a little high.

There are two others in the $10,000,000 class—the apple worm and the San Jose scale. We all know the apple worm. He is slightly larger and a trifle sourer than the chestnut worm. The San Jose scale is constructed on a small scale, but he does business on a large one. He attacks fruit trees, and kills them by sucking out the sap. He is almost microscopic in size. A female San Jose scale will have 3,000,000,000 descendants in one season. Will somebody wire the glad tidings to the White House?

But, leaving race suicide out of the question, the government has hopes of conquering this enemy to the fruit-growing interests. The department of agriculture has imported from China a bug that feeds upon the scale insect, and is expected to exterminate it in the end.

The army worm marches to the tune of $15,000,000 per annum. Its specialty is wheat and oats, which it destroys by climbing the stalk in the spring and cutting off the seed-bearing heads. It multiplies faster than pension veterans. The army worm is a striped caterpillar, an inch or more in length. For those who are fond of statistics it has been calculated that if five acres of army worms should be met in a field by 42 young lady Chautauqua school teachers the scream that would be heard would reach around the globe five and one-third times and project into the air 18 feet.

Cotton has three expensive enemies—the cotton worm, the boll worm and the boll weevil. The people of the United States contribute $60,000,000 annually to their support. Looks as if they could afford silk at that rate, and let us have our cotton.

A very dangerous insect is the gypsy moth, but so far it has confined its depredations to the State of Massachusetts, where it was accidentally introduced in 1868 by a French naturalist. It is a yellowish moth with black-banded wings. It[s] caterpillar, over two inches long, does th[e] damage. It gobbles everything green o[n] the landscape. The hope is that it wi[ll] spread over into the Connecticut spic[e] farms and there become innocuous b[y] breaking its teeth on the wooden nutmeg[s].

The war of 1776 is still costing this country $50,000,000 per year. The Hessian troops that landed on Long Island brought over with them in their horses' feed the eggs of the Hessian fly. The hated fly is one of the little, but O-my! kind. It is a fragile, morose, dark-colored sort of gnat resembling an invalid mosquito. But it i[s] the tiny larvae that cause the trouble b[y] sucking the sap from the young whe[at] plants.

The grasshopper, so merry with his ho[p,] skip and jump, makes us pay for his lev[ity] and board the nice little sum of $90,000,000 at the end of every 12 months. He i[s] still a costly plague in the West, as hi[s] annual bill shows. It is impossible to sup[press] the grasshopper. He is the Wear[y] Willie of the skies. He comes suddenl[y] in vast swarms that consume the cro[p] and every green leaf visible within t[he] space of a few hours. The amount th[e] country loses each year on account of t[he] grasshopper and the Hessian fly woul[d] support our army of 65,000 men, pay all th[e] officers and maintain the war departme[nt] at Washington.

The top notch of our bug luxuries is th[e] chinch bug. He is the aristocratic parasi[te] par excellence. The lowly potato bug a[nd] the modest cabbage worm, in comparis[on] seem only to call at our back doors and b[eg] for a cold lunch. The chinch bug com[es] in the front way and lies down on our b[ed] with his boots on and demands that foo[d] be brought him on a silver waiter.

Listen, farmer, listen to the exorbitant appetite of the dread chinch bug! In one year he will eat 30 first-class steel battleships like the Iowa or the Indiana with all their batteries of 12 and 13 inch guns. That is, if the chinch bug, who is only one-third of an inch in length, would pack his valise and stay away that long, we could build that many new vessels with the money we would save by his absence. Wheat is the product upon which the chinch bug feeds, though he also levies a heavy blackmail upon the corn.

The federal government has spent large sums in experimenting for some means of suppressing these insect foes, but up to the present time the battle of the bugs has been waged in vain. They multiply so rapidly that it seems almost hopeless to try to fight them.

The man who can invent some method of extermination that can be successfully employed will be certain to receive a liberal reward from the bug-ridden public.

O. HENRY.

A number of ladies have presented the fire-brigade at Summit, N. J., with a huge coffee urn, mounted on wheels. It will be taken out to big fires to provide the men with refreshments.

* * *

It has been calculated that every inch of railway line in England has cost 12 shillings, and every mile £29,000. It is also said that English railways are three times as costly to build as those in the United States.

EADS JETTY STRIPS TO BE ACQUIRED BY UNCLE SAM

Most Remarkable Land in the World Now Held by a St. Louis Estate—How James B. Eads Got Possession of This Louisiana Soil.

NEW ORLEANS, June 18.

AS SOON as United States District Attorney William Wirt Howe completes the legal details essential to compliance with the laws of Louisiana, the United States will become an extensive landholder in this commonwealth. The Federal government will soon acquire title to two of the most extraordinary strips of land there are perhaps in all the world. These little strips with an average width of a quarter of a mile, lie on either side of the South Pass mouth of the Mississippi river. The title to this soil is now vested in the James B. Eads estate of which W. L. Wright of St. Louis is the head clerk, having offices in the Chemical building.

The history of these two strips of land is most interesting. Way back in 1875 when Mr. James B. Eads began the construction of the jetties he looked over the situation and from the cold-calculating standpoint of a contractor having in hand the greatest, or at least one of the greatest pieces of engineering work, that had ever been undertaken in the history of the world, determined that not a single circumstance should be allowed to militate against his possible success over which he in any way could gain control.

South Pass is the central mouth of the three through which the waters of the great river empty into the Gulf. From the junction of the three passes, with the main river, to the mouth of South Pass, is a distance of 13 miles. The jetties are only 2½ miles in length, occupying the extreme end of the pass out in the Gulf.

Mr. Eads saw when he begun the mammoth piece of contracting work on the 2d day of June, 1875, that if he did not acquire the land on both sides of the jetties and far up towards the junction above them, he would always have a demoralized force of laborers. Gamblers persisted in building dives near to the construction force, and whisky houses and other worse dives of iniquity sprung up on the sand bars as if by magic.

Mr. Eads secured the services of some lawyers in New Orleans and quietly set to work to acquire title to all of the land from the main river on both sides of South Pass to its outermost extreme. When he had secured these titles he surprised the big crowd of hangers-on one morning by bundling them all up, bag and baggage, and hauling them beyond the thirteen-mile lines, informing them that they returned on the peril of going to jail to the extent of the time limit fixed by the old-fashioned Napoleonic code prevailing in Louisiana and which does not look with favor upon the trespasser. Thereafter Mr. Eads was able to work his several thousand m... week in and week out without any of t... demoralizing influences of low whisky.

And ...at is how the land along b[oth] sides of South Pass came into the hands of Mr. Eads, becoming one continuous holding. How it is now passing into the hands of the United States government is just as interesting a story.

Mr. Eads completed the jetties July 9, 1879. But his contract was not for the completion of the jetties alone. He was to maintain a certain depth of water in them for a period of 20 years. The federal government all this time appropriated for his use in this work the sum of $100,000 per year. Although Mr. Eads died in March, 1887, the estate which he left has carefully fulfilled the contract which in his lifetime he had so strictly upheld with but slight lapses.

The entire amount of money that the government agreed to turn over to him at the end of the 20 years was $5,250,000. Under the contract, when he got a channel of a certain depth and of a certain width, he was to receive a certain cash payment. When he had secured a channel of a certain other depth with a certain other width he got a certain other sum of money. When he had provided a channel of 30 feet in depth, without regard to width, he got an amount of money which, in total to that time, amounted to $4,250,000. The government retained $1,000,000 of the whole price as security for the carrying out of the terms of the contract with Mr. Eads that he woul[d mai]ntain a channel 20 years, from ... 26 feet deep in the pass ab... and 30 feet in depth thr... ...etime this depth was ...d, when the govern... ...koning, this time was ...le period of 20 years ... had to maintai[n] the jetties until Jan. 28, 1901. Since that time the details for taking over all the property included in what was known as the Eads estate have been completed as rapidly as possible. The two strips of silt bank, 7000 acres in all, according to a bargain already made between the government and the estate, will pass into the hands of the former in consideration of a purchase price of $35,000, or $5 per acre.

The government engineers in prosecuting the work of dredging as the Eads estate carried it on for so many years, could not properly manipulate the machinery without trespassing on the adjacent land, and to avoid this it was agreed that the government ought to possess the two strips, moreover, even for the same reason that Mr. Eads possessed it.

Port Eads, the government station where all the customs work is done, and much of the quarantine work, is on the Eads estate. The government will now become the sole owner of this site, and objectionable characters in the way of whisky venders, who find it convenient to carry on a business in smuggling also, can be forced to move. Squatters, of which there are not a few on the Eads estate, can be forced to leave their temporary premises if it is found that their fingers stick too tightly to government property all along the pass and the jetties. These squatters are mostly Filipino fishermen, who live in their native huts.

To perfect the title in a manner satisfactory to the government a number of petty suits have to be brought and settled in court. Two years have already been consumed in this work, but it is said that there are now but few more trivial details to attend to before Uncle Sam will own the two long lines of earth a quarter of a mile in width which extend out into the Gulf of Mexico for a distance of 13 miles.

In a very short time, just as soon as Uncle Sam can acquire all the land along Southwest Pass, two strips of about identical dimensions with those along South Pass, the improvement of the former pass will be begun. The necessary appropriation has been made by the government, and the plans and specifications have been prepared. But the government proposes to become the owner of all the land on both sides of the Southwest Pass before letting the contract for its improvement, which will consist of the same sort of work Mr. Eads did in South Pass.

Suits are now being brought in the United States court by Attorney Howe to straighten out the defects in the titles of these strips of land as well. The government there is also finding many difficulties and obstacles to overcome. For instance, one man who obtained patents to a little bit of land on one side of Southwest Pass for a sum slightly less than $80, now wants the government to pay him about a half million for it. The government of course does not expect to pay a tenth of this sum for all the land on both sides of the Southwest Pass, and there is the rub. Mr. Eads, it is said, had better luck when he procured the titles to his land recently turned over to the government. He only expended a few hundred dollars for the titles, such as they were, but which answered his purpose, for all the lands he has turned over to Uncle Sam for $35,000.

There is but one more pass to the mouth of the Mississippi, Pass-al-Outre, the one going out on the east side of South Pass, as Southwest Pass goes out on the west side of it.

One peculiarity about the land that has been turned over by the Eads estate to the government is that there are abo... twice as many acres ...

Forsook A Fortune For Fame

A Girl Who Gave Up Millions Just for the Sake of Art

FROM A PHOTO BY McMICHAEL

MISS MARGERY G. ROGERS. FROM A PHOTO BY HALL

FROM A PHOTO BY HALL

Pretty Margery Rogers Was Called Upon to Decide Instantly Between Wealth and Stage Career---"Stage!" She Cried.

HOW many of the stage-struck St. Louis girls would give up a fortune of half a million dollars in order to be permitted to carry out their ambitions to become prima donnas or dramatic stars? This is just what dainty little Margery Rogers of New York has done. She had her choice—the stage or the fortune—and she chose the stage without hesitation. In fact, her crusty old granduncle gave her no opportunity for hesitation. When he learned that she was contemplating a stage career, he said to the girl:

"Stage or fortune? Choose this instant!"

"Stage!" cried the ambitious maiden.

And stage it is, for last week Miss Rogers sailed for Europe to study with the voice masters abroad; she aspires to be a prima donna. She has flung fortune to the winds and will woo fame at the footlights. She will seek to sing her way to celebrity, and if she succeeds as some other singers have succeeded she may win a fortune as great, or even greater, than the $500,000 which her late relative, eccentric old Jacob S. Rogers, the celebrated locomotive builder, had promised her because [illegible] liked her for her pretty fa[ce], her golden tress[es] [illegible] promise of fame and the certainty of fortune she considered the possibility of winning wealth upon the stage; she merely chose the professional career because, as she admitted, she was stage struck and couldn't help it.

The lure of the footlights, that jack-o'-lantern which so many fair maids have been unable to resist these many years, won Margery Rogers to the stage.

How Jacob S. Rogers Explained His Will

"I EARNED all my money myself, and I never received a dollar's worth of help from anyone. If I had I shouldn't be as rich as I am.

"To give a person money means to injure him to that extent. Besides, is it not folly to help people who have never helped you? Why should I give money to people who have never given me any?

"Charity makes people lazy.

"My locomotive works have been successful simply because we have mixed 5 cents' worth of brains with every pound of iron. I hate Paterson and Paterson people. Not a penny will the town get from me. I will never forget that the City Council would not permit me to run tracks from my works to the Erie tracks."

EVERYBODY knows in part the story of Jacob S. Rogers, that crabbed, eccentric old bachelor who left his millions to New York's museum to the despair and disappointment of his relatives. How many know the story of Margery Rogers, his grandniece, who chose to sing and dance instead of le[ading] the life conventional, in the face c[illegible] grand-uncle's threat to cut [illegible] a penny, not even menti[oning her] in his will, which bequeath[ed his] millions to the Metrop[olitan Museum of] Art.

The girl wa[s] 1[illegible] y[illegible] [illegible] self, though it meant being left out of the old man's will.

Margery Rogers is the daughter of George W. Rogers, Jr., New York, clubman and artist, who was the son of George W. Rogers, Sr., brother of Jacob S. Rogers. Rogers, Jr., married and had one child, little Margery. Misanthrope and eccentric that he was, old Jacob S. Rogers, the only one of the family to achieve great wealth, dearly loved this little fairy, daughter of [h]is dead brother's son.

[W]hen they took her out to Paterson to [see] her granduncle he fell in love with her [gr]aish blue eyes, her wealth of golden-[che]stnut hair, [he]r complexion of roses and [illegible] prattle.

Pretty Margery waxed prettier ev[ery] day. Her mother brought her up to [ex]pect riches; perhaps the half million[s] Granduncle Rogers promised her m[illegible] move, if he saw what a beautif[ul girl she] might grow to be.

To finish off her education she [went] three years ago to the Con[vent of the] Holy Angels, Fort Lee, N. [J. There it] chanced she met several [girls of] theatrical families.

There was pretty Lillia[n] [illegible] ter of Lillian Russell; the[re was the hand]some stepdaughter of [illegible] whose mother, Grace C[illegible] Mr. Brady; there w[illegible] girl, and Amelia Su[illegible]

Margery Rogers [illegible] them all. From [illegible] thing of the [illegible] stage. These girls w[illegible] es with all the advanta[illegible] esire. Why not she, with [illegible] to be hers?

In her enthusiasm pretty Margery confided her hopes to her granduncle in a little letter. It took her a whole evening to compose it. It was a letter which brought the old gentleman post haste to the convent next day. The girl ran gayly downstairs to meet him.

Instead of the doting old gentleman she had met before there was a stern-visaged man to greet her stiffly. In a moment he had told the child just what he wanted to say.

"If you go on the stage I will never mention you in my will," he said.

Where were her dreams now—her dreams of footlights, and music, and applause, and flowers, and adulation, and fame?

"Choose this instant between me and the theater!" commanded the old man.

It seemed as if in the twinkling of an eye the child had become a woman.

"I will choose," she said, softly; "I will choose, I will choose. I will choose—please don't be too cross with me—to go on the stage."

In another moment Granduncle Rogers stalked to the door of the convent never to return again. When he died, a few months later, there was no mention of the child in his will. Several relatives received minor bequests, but the bulk of his $7,000,000 went to the museum.

There was talk of a contest, and some of the relatives really did go to law, notably Mrs. Virginia Heinisch, a half-sister. The will stood. According to report some of the heirs got a few thousand dollars extra, but Margery Rogers nev[er] demanded a cent and her name [n]ever [app]eared in any [illegible]

[illegible] money I guess I can get along without it," said the girl.

The Rogerses now live in a handsome apartment at the Hotel Stanley, 124 West Forty-seventh street, New York. Had any of the Rogers millions come to them it would only have added to the luxury they have always enjoyed. It did not stop mother and daughter from going to Europe last week on the Majestic, nor keep the daughter from having beautiful frocks, jewel[s] [illegible] her own cob and Tilbury carr[iage] [illegible] which other rich girls enjoy [illegible] keep this girl from going [illegible]

[illegible] laughed Margery [illegible]

[illegible] girl who might [illegible] she consented [illegible] told about her [illegible] was exquisitely [illegible] of soft gray [illegible] leather slippers [illegible] tortoise-shell and gold

[illegible] hard to choose, after [illegible] as if giving up half [illegible] of any girl's life. "I [illegible] to be a prima donna [illegible] whether he left me a [illegible] If he had I might have had [illegible] of my own the sooner, but I'll [illegible] any way some day.

[illegible] go to Europe next Wednesday, [illegible] and I. There I am going to find [illegible] teachers and take singing and [illegible] and acting lessons. Perhaps when [I come] back somebody will give me an engagement. I don't mean to go on the stage any way for some time yet.

"Amateur theatricals?

"Of course I have. I've sung and danced, too. But I mean to work now. The stage is work, not play. I expect to work, though I love it so I suppose it will seem more like play. All I want is experience; I don't care how hard it is.

"My one ambition is to be a prima donna. After all the quiet of the convent anyth[ing] seems full of life and fun. I love singi[ng] and I love dancing. My teachers [illegible] me I have a soprano voice which [illegible] and full, and that all I need is trai[ning to] make me a prima donna.

Mrs. Rogers wasn't half so enthu[siastic] as her daughter. In fact, she took it [so] to heart that her only child should [have] elected the stage as against the R[ogers] fortune.

"She is stage-struck," said Mrs. Ro[gers], "and I can't do anything with her. I [did] everything I could to keep her from ch[oos]ing a theatrical career, but it wasn't [any] use. Now I'm fully determined to l[et her] have her fill of the life in the hope [that] she will soon get tired of [it]. It's nothing but a round of pe[tty] jealousies, heart-burnings and b[ad] treatment, and the worst thing [in] the world for a young girl. Just [to] please her I'm going to take Margery [to] Europe. We shall stay there till she ge[ts] tired of studying. Then if she wants [to] go on the stage I suppose I can't oppo[se] her."

The Rogers family are well known [at] Narragansett Pier and at Asbury P[ark], where Miss Margery's superb voice [and] her dainty dancing have made her p[romi]nent beyond her years. In fact, n[o one] to see or talk to this well-poised [girl] would ever guess she is but 16.

Last summer she was chosen quee[n of] the annual fete as Asbury Park, but [her] mother wouldn't let her take part in [the] festivities because of her youth.

There is no chance now of her getti[ng] any of the Rogers fortune. The est[ate] is settled and the Metropolitan Mus[eum] of Art has received the preliminary [in]stallment of its munificent bequest. T[he] great locomotive works where the gra[nd]uncle made his millions have passed i[nto] other hands.

He died in July, 1901. An inventory [of] his personal estate showed $5,543,489. [In] addition there was $2,000,000 in real esta[te]. Private legacies took $300,000, and legal [ex]penses and settlements as much more.

To show his contempt for Paterson [he] left a big piece of unimproved real [estate] in the heart of the city so tied up [that it] cannot be improved. It yields [an]nuities of $500 each to two gran[illegible]

EADS BRIDGE FAMOUS AWAY FROM HO[ME]

ST. LOUISANS are prone to forget some of their own city's sights and wonders, and it is quite probable that the great Eads bridge here at home is like the prophet that is without honor in his own country. Just recently thousands of the citizens during the great flood, walked out on the bridge for the first time. In this connection the following appreciative article from the Indianapolis Sentinel makes interesting reading, as showing what outsiders think of the bridge:

About 75 years ago among the boys in Dearborn County (Ind.) was one James B. Eads. When out of school he employed his time in floating miniature boats on the stream near his father's house, in building miniature mills, fire engines, etc. His mind turned toward mechanics and mechanical engineering. For him to see an engine of any kind was to examine it in all its parts, and then try, with such tools as he could command, to reproduce it in miniature. At the age of 15 he drifted out into the world to seek his fortune. After a few years he found himself at St. Louis. There he engaged in mechanical pursuits, inventing, among other things, a diving bell, to aid in raising sunken boats on the Mississippi river.

When the civil war came [th]e govern[illegible] [num]ber of gunboats for servi[ce] and such was his energy, [as] an engineer, that he dra[illegible] built the boats and had [them in] service within ninety da[ys]. [His greatest] engineering triumph wa[s the building] of the tubular bridge [over the Missis]sippi river at St. Lo[uis] [illegible] in three spans, the [illegible] feet long, and the oth[illegible] The rise of the arch [illegible] water. The piers are [illegible] and rest on the soli[d rock] [illegible] the piers had to be s[unk] [illegible] the rock. This was do[ne] [illegible] iron caissons and atmo[spheric] [illegible]

The arches are composed of stee[l] [illegible] 16 inches in diameter. These tubes [were] made in sections 12 feet long, and riveted and banded together with h[oops] of iron. There are two roadways, [one] for railroads and the other for vehi[cles]. This bridge is one of the enginee[ring] wonders of the world, the tubular a[rch] being of great lightness combined [with] immense strength.

The western entrance to this b[ridge] [is] through a tunnel that runs un[der the] city, and the whole cost amo[unted to] about $10,000,000. To see this gre[at bridge] is worth a journey to St. [Louis], especially interesting to I[ndianians in] the fact that [illegible]

Mrs. Osborn Says "Simplicity" Is The Keynote of This Summer's Frocks

Many Questions Answered by the Noted New York Dress Designer.

MRS. ROBERT OSborn, of New York, conceded to be the foremost authority in this country on fashions, gain gives Sunday Post-Dispatch eaders the benefit of her practical knowledge in her succinct answers to the many "fashion queries" which are pouring in upon her. Some of the answers are printed below:

Q. Is it absolutely neccessary for the chatelaine to be of gold?

A. No, but it is smarter, and when people annot afford gold they usually have gilded ilver. Some years ago silver was worn uite extensively for chatelaines, parasol ps, etc., but silver gilt has replaced it.

I might also mention here a small gold make-up box, which is very fashionable, and without which the Parisienne would think her toilet incomplete. These little boxes have been for sale at the leading jewelers for two or three years past, but have never been used as extensively as they are now. This make-up box is a dainty gold affair, and contains the lip lip salve, tiny powder puff and mirror. I don't see why I should call it a "make-up box," because it really isn't that, don't you know? As it was explained to me once y an indignant Frenchwoman, when I had scribed her box as a make-up box, the p salve is not used for rouging, but as a preventive against chapped, dry lips cold

Will the midsummer season bring any d changes in the styles which now il?

No changes that I know of, except to lish the popularity of the skirt that touches the ground, which is a great rture from the trailing skirts of last on. It is being worn more than ever in Paris, and also here. The accordion-plaited skirt is also very much in e. A pretty way of making an acn-plaited skirt is to have the outside ial in contrasting color to the lining. r instance, a gown done in black veiling chiffon has an inner plaiting of red veilg and the lining of red. Both these derskirts are finished with voluminous ffles and boulliones of the chiffon, and hen the wearer lifts her gown the effect something like a dancing skirt. With ese gowns the shoes worn are the color the lining, and even the lining of the rasol is red, with a top of black veiling.

What little accessories show the most ed changes this season?

Well, I should say the absence of the s a decided revolution. Nothing has found to replace it in the popular y, although there has been an effort to establish the flat stole. For my , I hope it will be re-established. Nothis more alluring than a boa. As an ament, a toy, an effect which changes s and contours, even the poise of a won's body, it has no equal. It takes the ce of a fan, the chatelaine, the lorgnette gives women's idle fingers something do. It has pulled many a woman rough an awkward moment.

Q. Do the ornaments on the chatelaine casionally vary?

A. Yes, they do, nearly every year; and arly every woman has some particular 1.

e white and colored stockings take place of black ones for summer And what are the best substitutes stockings?

are not taking the place of s, but it is now fashionable to stockings the color of the shoes e gown. For instance, if you wear gray shoes nad stockgown, white canvas shoes ings, and so on. I should t substitute for silk stocktockings. They come in signs and textures, and r them to silk.

account for the overg fashionable?

ble; the over-trimmed only because the avt know how to dress here there is one wocally, 50 to 100 are

taken up by society?

, it depends; sometimes they are, times they are not.

What is the greatest art in dress?

Simplicity of design and beauty of erial.

Is the chatelaine still in vogue?

It is still extensively worn by smart

s not some sort of jacket effect nore modish finish to an outdoor en when it is made of thin mate-

s entirely upon the occasion n is to be worn.

that sort, emphatically no—for practical wear or for traveling, yes!

Q. When you speak of the princess style of organdies, mulls and similar fabrics, do you refer to the close-fitting gown which has so long claimed that title, or to the new fashion which gathers the blouse and the skirt on to the same belt?

A. To the latter fashion. The close-fitting Princess gown is practically a thing of the past, except for a few women who always cling to it because they think it suits their particular style; but as a fashion it no longer exists.

Q. Is this make-up box, as you call it, carried on the chatelaine with the rest of the paraphernalia?

A. No. It is usually worn by itself, strung on a long gold chain, which is suspended from the wrist.

A. Are the jewel-strung chains still popualr?

A. Yes they are with smart people, but imitations are no longer popular. Women who cannot afford the real thing do not wear any at all.

Q. Of what does a properly equipped chatelaine consist?

A. Usually of a bag or purse. Sometimes the bag is sufficiently large to contain the handkerchief, gloves, money and all kinds of little odds and ends. Then there is the pomade box, which is made somewhat the shape of a pomade stick. Then there is a tiny gold watch, gold pencil, small memorandum book, pearl-headed pencil, small gold box for carrying bonbons or scented pastilles, and sometimes a thing gold case, which discloses, when open, place for two photographs.

Q. Are the bodices of thin gowns very full, with a blouse effect?

A. The fashion was established by Paquin, who is always most extreme in Paris, and the most inventive. There is no end to the voluminousness of his models. He even goes so far as to use the kimono sleeve, not only in his day gowns, but in his evening gowns as well.

Q. What do they hang on these chains?

A. Well, the present fad is to have a cross of some description hanging there.

Q. Are sashes worn this season? May other people besides young girls adopt the flowing sash ends?

A. Yes, sashes are worn, but not generally. Still, they can be worn by grown-ups quite as well as by children. The belt is a very important feature in the summer gown. On it depends the completeness of the "ensemble" of the gown. They are very wide, and there are various ways of making them. One of the prettiest ways of making them is to have the belt boned about four inches in height, and then to have it close in the back, with a rosette in the form of side pleats, with a pretty button, paste or embroidery or whatev goes he

in the center of the rosette there should be two bias ends about eight inches held in place by the rosette. Another very good belt is just little, tiny rosettes, three on either side, and fastening in the front underneath one row of the rosettes. This belt is very quaint, and suggests an old-time picture from which it was unquestionably copied.

Q. Is it much of a domestic art?

A. Nearly all these materials are French.

Q. Are girdles and sashes sometimes appropriately made of dress materials?

A. Yes, when we don't want to cut the lines of the figure too much. If a corsage has a design where the lines run around the figure, why, of course, you don't want to cut it again with another line at the waist, so we make the belt of the same material as the frock.

Q. Is the waist line low or high in the very newest styles?

A. It is just as low as it was, but, of course, looks higher on account of the deeper belt.

Q. What successful imitations of hand-painted muslins can be made for the gowns of women of moderate means?

A. I should say none in imitations, but there are some charming muslins that the printed colors, very inexpensive, not exceeding $1.50 a yard double width, and when well made make very dainty, chic frocks.

Q. Is there anything else but Liberty satin that looks well for these soft girdles and sashes?

A. A great many of them are made of ribbon. In fact, I think in many cases ribbon is smarter—it should be wide, soft satin ribbon.

Q. Is the fullness of the skirt now so much in fashion still retained?

Q. A rumor purporting to come from headquarters suggests a possible revival of the crinoline. Do you think present indications are verifying this rumor? Will the fashionable fullness soon turn for support to hoopskirt?

A. I should say emphatically no. Women are quite too clever to go back to the dark ages of the grandmothers.

A. The full skirt has to be adapted to the wearer. In any event it is a very dangerous proposition, and if not made absolutely artistically will destroy all a woman's lines. If it is made well I think it increases a woman's sveltness. For slight women the full skirt is very smart. It is laid in deep side plaits, pressed, not stitched down, but for the woman with a tendency to "embonpoint" the pleats must be stitched, and we have then to give up the pressing.

Q. Are the little Empire scarfs knotted across the shoulders in good taste with the gossamer gowns?

A. Yes, they are pretty if well made.

Q. Are combinations in black and white much worn this season?

A. Combinations in black and white are always worn.

Q. What do you consider the predominant fashions for June?

A. I should say that June will develop a strong tendency for muslin gowns. They never have been so much worn before, but they are very extravagant and expensive luxuries. I might also say that embroidered linens are a very marked feature of this season's fashions. Women are wearing them much more generally than ever before, both for practical use and for sma occasions.

Evening gown of pale green louisine and chiffon

Smart traveling costume of gray etamine

Out-of-town costume of hyacinth blue voile

Midsummer coat of black lace with incrustations of silver

At a recent meeting of the Academy Sciences of Vienna, Prof. Molisch of Pragu communicated a paper upon phosphorescen bacteria. He has been able to photograp the colonies of a phosphorescent micrococcus by means of its own light. By inocula ing large glass flasks of half-litre capaci containing a suitable "bacterial lamp" obtained with which it is quite possible an observer at a distance of one or metres to read a thermometer or to see time of a watch. On a k night the "bacterial lamp" is visible at a distance of more than sixty paces.

KENTUCKY WOMAN WRITES A REMARKABLE NEW BOOK ON WOMEN

"THE greatest misfortune that ever befell American women was that their colonies broke away from English rule, for they must always desert their native land, kith and kin, and live under a foreign flag in order to gain the superior sex-recognition which a republic denies them.

"Every aristocracy proper is based upon birth, refinement, wealth, charity, ability, education, character, brave deeds, nobility, or acts of chivalry, but in a republic it is based upon sex alone, exalting brute force above moral power, vice above virtue, ignorance above intelligence and coarseness above refinement."

Saying these and many other things, Mrs. Kate Trimble Woolsey, widow of the late Edward J. Woolsey, millionaire and clubman of New York City, has joined the expatriates.

William Waldo Astor's sneers at the ...ntry of his b...h when he became a ...lized Britis... ...nd like ...

sey's bitter denunciation of her native land —America.

Republics she condemns. Monarchies she lauds to the skies. Washington, Jefferson, Lincoln—all to her are anarchists of the deepest dye. A gentleman is a rara avis among our 80,000,000; American men, to believe Mrs. Woolsey, are alcohol-steeped, usurpers of all rights, filled with the lust of gaming, maltreaters of women and children, eager to enslave their six-year-old little girls in factories, largely possessed of the murderous instinct.

Mrs. Woolsey's ideal is the "Great White Czar." The lowest of all those who govern countries of the earth, according to her view, is the President of the United States. When she contrasts our republic with the despotism of all the Russias, we come a very bad second. So like Mr. As Mrs. Woolsey has expatriated herself. is a woman without a country.

Her farewell is a le... ...Presic...

drubbing from Mrs. Woolsey as he ever got from his angriest political opponent. Mrs. Woolsey accuses him of:

1. Never saying anything good of women.
2. Never giving women their proper place in national affairs.
3. Never allowing the woman of his own domestic circle to share his official life.
4. Never granting a place of honor for woman "anywhere in the fabric of the American nation."

Like Mr. Astor, Mrs. Woolsey possesses millions. Her wealth she inherits from her lat... She was a widow when she... Her first husband was a ... Roode. She then lived ... and there on Monday, ...as married to Mr. Wool-

...days ago that Mrs. ...he news of her

of the American Revolution. Once proud of her revolutionary ancestry and of her descent from men who fought to make the republic what it is today, she now wrote:

"As I feel it would be a want of self-respect in women to honor fathers of the blood who had repudiated and disinherited them, so I feel it inconsistent with the highest sex esteem to belong to a society, the purpose of which is chiefly to honor the fathers of a government who have repudiated and disinherited my sex."

Mrs. Woolsey's resignation was promptly accepted.

"Glad to get rid of her," remarked more than one patriotic woman.

But these words were mild compared to what Mrs. Woolsey has since hurled at the country of her birth. She has written a book, which she calls "Republics Versus Women." It has just been published. It ...s aroused a great furore in Europe, and ... effect ...

States it must have been because Mrs. Woolsey forgot to put it down.

Here are a few more gentle raps at the country of her birth:

"Sex is a crime."

"Woman is not allowed a jury of her peers and is refused a jury at all."

"In Europe, when men drink, they become happy, their hearts are filled with joy. In America intoxication makes man mad. He must use the axe on his wife or beat his child's brains out."

"Thomas Jefferson was the very first to enunciate an ideal of political society, which is anarchy pure and simple, and there has never been any other definition given of it."

"The American Republic, hiding behind the Monroe doctrine, repelled and resisted the establishment of monarchies in South America and gave constant protection to the anarchies therein."

"It is always the classes, never the masses, who set up elevated ..."

New and Strange Things in and About St. Louis.

A St. Louisan's New Drink for Distinguished Guests

PROF. WILLIAM H. HOLMES, chief of the Bureau of Ethnology at the Smithsonian, recently had an experience in St. Louis that has caused much amusement among the friends of Mr. D. I. Bushnell, a St. Louis seed merchant.

Mr. Bushnell is a wealthy business man with a very active interest in the science to

which Prof. Holmes has applied himself, and was entertaining the professor at his home on Olive street when that gentleman made his last visit to St. Louis. During the evening Mr. Bushnell stepped from the room to get his guests a drink of water. The water was in the refrigerator. Beside it, in the same kind of a bottle, stood some household ammonia. Mr. Bushnell made the mistake of picking up the ammonia bottle. He poured out a glassful for each of his guests, and they drank to the health of Prof. Holmes. In a moment they were rushing here and there, their throats afire. Fortunately the ammonia was diluted to such an extent that it did no more than cause a burning, suffocating sensation, soon relieved by water.

* * *

The wife of the governor of North Borneo has a pet that few people will envy her. The governor's house is near a jungle, and out of this there strayed one morning a baby rhinoceros. Captured as a curiosity, he soon became tame, and now refuses to return to the wilds. Sixteen quarts of milk a day is what this pet requires, and on it he thrives and grows fat. He does not look much like the full-grown rhinoceros, and might be mistaken for a curious sort of hog, were it not for his single horn. He is devoted to his mistress and follows her about like her dog.

* * *

Perhaps the most remarkable pension application ever presented in the American Congress is that embodied in a bill introduced by Congressman Pearre of Maryland. It recites with great gravity and a wealth of circumstantial detail that the applicant, when a child in arms in 1861, was so frightened by Yankee invaders in Maryland that he became paralyzed and has never been able to do any work.

* * *

The world's typewriting record is claimed by Miss Mary Pretty, a clerk in the patent office at Washington, who has accomplished the remarkable feat of typing 20,400 words in six hours. She had only ten minutes' rest, and refreshed herself with beef tea and bananas.

Here Is the Queerest Pig Pen—A Freak of the Flood

WHEN the big flood in the Mississippi river began to subside, General Manager Gridley of the Chicago, Peoria & St. Louis railroad started out from St. Louis to ascertain how much his roadbed had been damaged in the American bottom. When he reached Oldenburg, twelve miles north of East St. Louis, he found a very queer thing.

When the water broke through the big Madison county levee the C., P. & St. L. railroad had a number of freight cars on its track near Oldenburg. One of them was loaded with lumber. When the levee broke the farmers lost a great deal of live stock. But one ingenious fellow saved his hogs. He took the lumber from the car, and built with it a fence around the tops of several flat cars. Then he swam his hogs up there and penned them on the cars. High and dry, they survived the flood. When Mr. Gridley came along the farmers who had resorted to this means of saving their hogs explained that they had to do it and would get the hogs off just as soon as they could. Mr. Gridley assured them they need not be in a hurry, for the roadbed was still under water in many places, and resumption of traffic was a matter of another week.

WHEN President Roosevelt and party arrived in Los Angeles he was in the "home town" of his marvelous double. This man closely resembles the President in form and feature. F. G. Huddleston is his name, and he is a business man of the Angel City.

While Los Angelenos are familiar with Mr. Huddleston's countenance, he suffers no little annoyance when away from home by finding himself the subject of the inquisitive gaze of crowds of people who constantly remark upon his striking resemblance to the President. Even members of the Rough Riders who have seen both men declare that they could scacely be told apart.

Mr. Huddleston's business carries him into Arizona a great deal, and it is there that he is compelled to explain over and over again that he is not the celebrated Rough Rider who breasted the heights of San Juan. Throughout the territory he is constantly meeting members of the celebrated regiment which the President formed; and in nine cases out of ten is greeted familiarly with:—

"Wal, by thunder, Colonel, when did you strike town? I didn't know you was in these parts."

Mr. Huddleston is the same age as the President, the same weight and height, has the same heavy, determined jaw and keen eye.

* * *

There is a notable dearth of old and poor people in Chalonnes—sur-Loire. With the money left by the rich landed proprietor an asylum for indigent old people has been built. The prefect and all the local authorities had arranged to be present at the opening, and a high functionary from Paris was to grace the inaugural proceedings. Only one thing was wanting—the inmates. Although every effort has been made to find old people who will accept the hospitality of the asylum, the institution is still without those for whom it was built, so the opening ceremony will have to be postponed.

Handy Seat and Cane by an Ingenious St. L[ouisan]

THE illustration shows a com seat and cane invented b Louisan. You may, perhap appreciate the need for some s trivance by taking your mind bac last time you stood up for want o The inventor anticipates that th

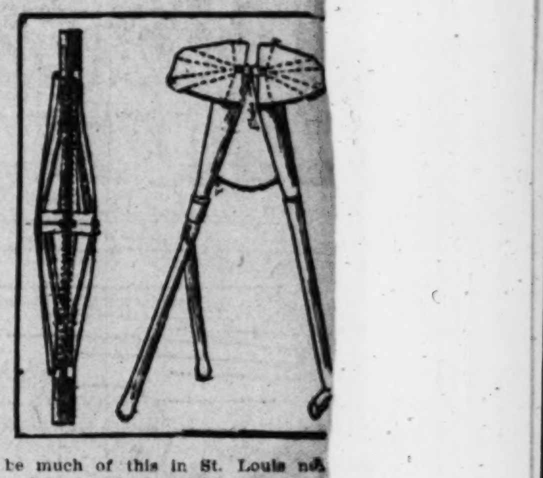

be much of this in St. Louis n[ext year,] and he has perfected his cane seat [for] the multitude of weary folk wh[o will] otherwise lean around against ea[ch other] for want of a place to sit down.

* * *

False teeth made of paper are c[alled] a novelty, but such is one of th[e latest] inventions that hail from German[y. Many] of the dentists there are using them [and] report them to be highly satisfac[tory.] These paper teeth have several ad[van]tages over the ordinary ones of porce[lain] or mineral composition. They are v[ery] cheap, do not break or chip, are not se[nsi]tive to heat or cold, nor has the mois[ture] of the mouth any effect upon them.

* * *

Doubt Removed From an Old River Legend

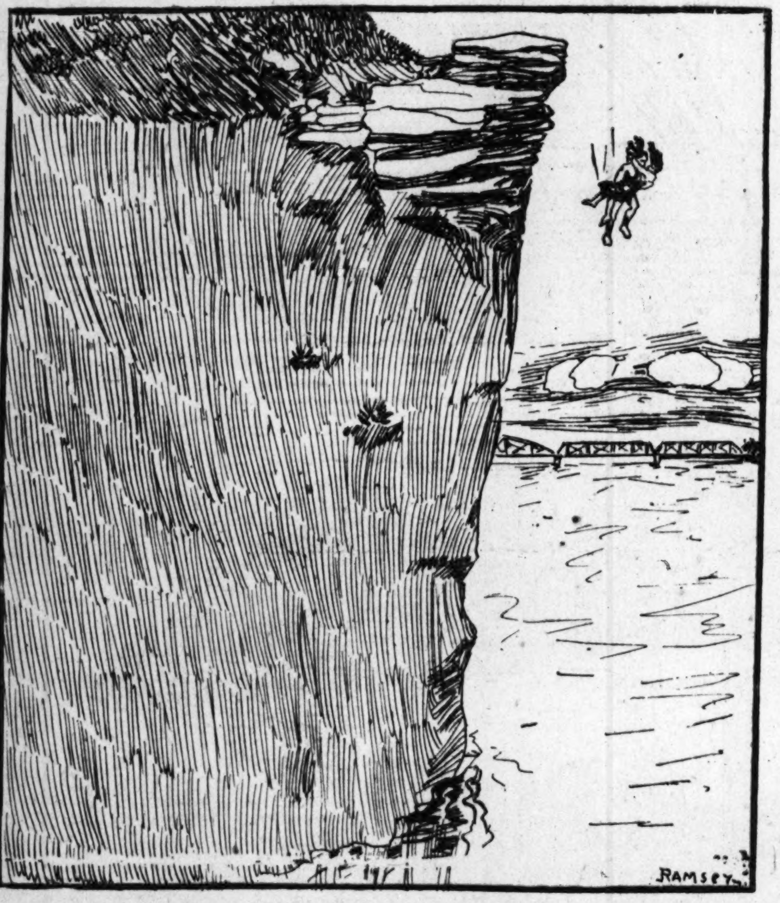

THE big river flood did one good thing, anyway. It removed whatever doubt has existed that the legend of the Lovers' Leap is a true story. The Lovers' Leap—this particular one, at least—is a big stone on top of the Mississippi river bluffs at Alton. The legend says an Indian Lochinyar and his bride leaped from that stone into the river long ago.

This is an eminently practical age. People hear pretty fairy stories and believe what looks plausible, throwing the rest away. The legend of Lovers' Leap has never been received along the river with that credulity which old tales deserve, for the reason that no one has ever been able to see how an Indian, even quite an athletic Indian, could jump from the top of the bluff into the river. The river does not lash the foot of the bluff. There is quite a space between the water and the rock, enough for a railroad track and a wagon road and 20 feet to spare. People have always said that if an Indian leaped from that stone into the river he was rather more of a jumper than a kangaroo.

But the flood wiped doubt away. For the first time within memory the water covered all the tracks and the county road, and lashed the feet of the hills. For a number of days it would have been an easy matter for an Indian, even a big fat Indian, to have leaped from Lovers' Leap into the water, splash!

IN THE rear of a Chinese laundry in St. Louis a few days ago an unusual scene was enacted. An officer of the law, acting under instructions from the Board of Health, made a bonfire of novel material. He piled up large packages of "boiled" shirts, shiny collars and cuffs, underwear, socks, handkerchiefs and other wearing apparel—chiefly belonging to the "gents' list" of the laundry, and set fire to the heap.

Meanwhile John Chinaman stood by mournfully watching the illumination and thinking of the money that he would be compelled to pay out to his patrons in compensation for the destruction of their clothing. It was an instance when the "no checkee no washee" regulation was called home forcibly to the reflection of the laundryman himself.

The occasion of this conflagration of starched laundry was merely the capture of Dong Gong, the escaped leper patient, in that laundry. For more than a year this Chinaman has been secluded at a special quarantine station south of the city. When the American launders went on strike in Chicago, Dong Gong could not resist the temptation to escape and go to Chicago to start a laundry and grow rich. He got as far as the St. Louis laundry mentioned and there took refuge, with disastrous results to his benefactor's patronage.

* * *

In the outside showcase of a New York saddlemaker's there are to be seen exhibited, with dog collars of all kinds, different patterns and sizes of shoes. The most expensive are made of the saddlemaker's own particular leather pigskin. A set of four shoes of this leather, which is soft and pliable, have corrugated rubber soles and are laced up around the ankles with leather thongs. These sell at $5 a pair. Calfskin shoes are made on the same last and have light-colored heavy leather soles. These shoes cost $4.50 a pair, and others of morocco, which are recommended as being the best liked by the elite of dogdom, cost the same. It was from France that the idea of dog boots first came.

* * *

A well recently drilled in Canada produces sand instead of water. The sand comes up in fine stream like a fountain. The force by which it is driven to the surface from a depth of 100 feet has not yet been discovered. A miraculous well was discovered recently in New Guinea at a depth of 600 feet. Anything made of iron or steel dipped into the water at once became magnetic.

* * *

Bermudan women are noted for their fine complexions. This is partly accounted for by the fact that they eat plentifully of onions.

The Electric Bait—Something New in Fishing Tackle

THE newest thing in fishing tackle is the electrically illuminated bait. It causes the fish to come from afar off, and, suiting their taste for things very

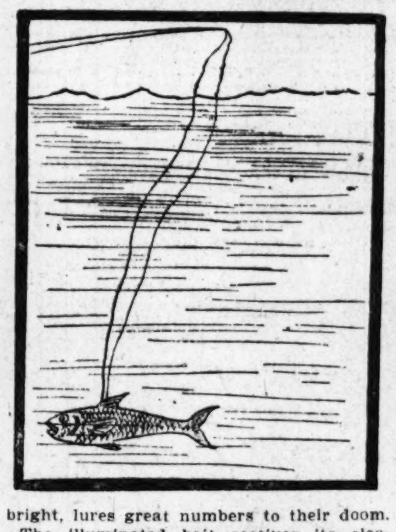

bright, lures great numbers to their doom.

The illuminated bait receives its electricity from a small battery carried by the angler. It is said to be a great success. The current is not strong enough to kill or even shock the fish.

Missouri Pupil Makes a Quaint Picture of Washington.

NOW that drawing is taught in the public schools, there are some very laughable pictures making their appearance every day. One of the best of them is exhibited at St. Joseph, Mo., and is the work of Master Harold Loubet.

Master Loubet did not get the best artistic results, but he certainly did get the

idea. He pictured Washington chopping the cherry tree. Here is the picture. You couldn't mistake it. Perhaps, if all artists did their work with as much fidelity to the subject as Master Loubet has exhibited, it would not be necessary to drag a big 10-pound catalogue through the art galleries.

* * *

In Norway drunkenness is punished by imprisonment. As soon as a man is incarcerated the delinquent has a loaf and wine morning and evening. The bread is served in a wooden bowl full of wine, in which it has been soaking for an hour. The first day the drunkard swallows his allowance willingly enough. The second day it seems less pleasing. At the end of eight or ten days the prisoners have been known to abstain altogether from the food thus pitilessly presented. This course of treatment finished, the drunkard, except in rare instances, is radically cured.

* * *

The parish of Great Staughton in Hunts, England, is probably unique in the possession of two lady church wardens. Both ladies have served in this capacity for several years, and no candidate of either sex has been found to oppose them. They do not collect the offerings in person, delegating this office to sidesmen, but they are assiduous in their other church duties. In the same village a girl acts as postman, and a woman is often employed as a telegraph messenger.

* * *

The minister of railways in Melbourne has refused to frame a by-law to prevent women traveling in smoking carriages. He says a woman is as legally entitled to smoke and to occupy a seat in a smoking carriage as a man. He absolutely declines to brand them as "trespassers," or penalize them by charging double the ordinary fare.

* * *

The English postmaster-general, speaking at the dinner of the Newspaper Society, said on an average 10 letters daily sent to the dead letter office having no address and 1000 registered letters were returned daily through being insufficiently addressed. These letters contained £600,000 or £700,000 in money in the course of a year. Millions of postal packets could not be delivered because of the incorrectness of the addresses.

* * *

Prof. Cattell of Columbia University has taken the four principal encyclopedias in the world, English, American, French and German, and made out a list of the 1000 famous men and women who are given the most space. As a result of his long labors he has found that Napoleon heads the list, Shakespear comes second, Mahomet third and Voltaire fourth. George Washington, the first American in the list, is number nineteen.

The Missouri Again Uses Its Old Mouth.

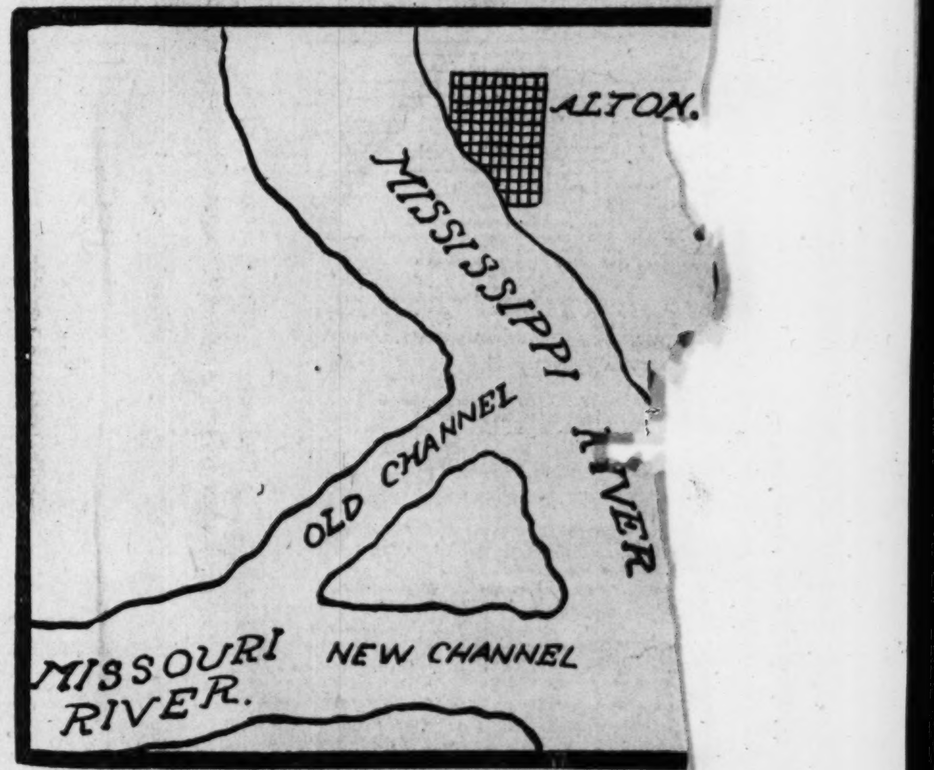

THE Missouri river returned to its old love during the big flood. Years ago an ice gorge diverted the stream from its accustomed confluence with the Mississippi, and ever since then the Missouri has met the Father of Waters just above the Chain of Rocks instead of flowing in three m[ile]s below Alton.

During the flood the Missouri spread over all the lowlands around its mouth, and the younger generation saw for the fi[rst time] the Missouri running in the old [channel] deserted 25 years ago. When the [flood has] wholly subsided the Missouri wil[l return] to its new mouth, and the old mo[uth will] become a slough, just as it has be[en. It was] a singular condition of affairs d[uring which one] of the biggest rivers in the worl[d left] its bed and out across a bottom [through] which it speedily eroded a new c[hannel.]

Growth of the Locomotive—A St. Louis Fair Exhibit

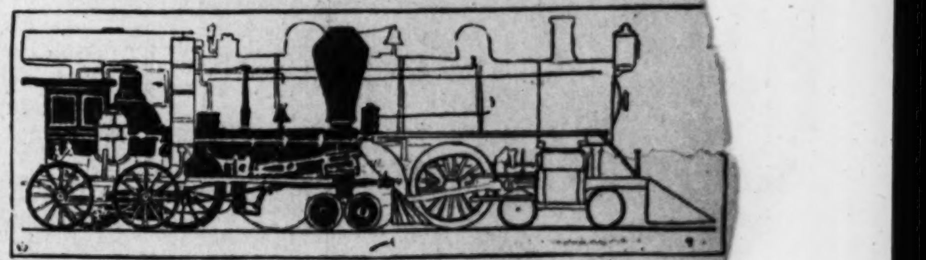

AMONG the exhibits to be made in the Transportation building at the Louisiana Purchase Fair will be one in which there will be shown the growth of the railway locomotive in 71 years. Permission has been secured to exhibit some of the famous old locomotives which ran on Stephenson's first railroad in England, those that ran on the old Baltimore & Ohio track near Baltimore, and others equally identified with the pioneer days of railroading.

Opposed to these will be modern [loco]motives even greater and finer th[an the] famous 999 exhibited at Chicago. [Locomo]tive building has gone forward w[ith great] strides since the Columbia[n Exposition.] Bigger and faster and eve[n ...] engines than the 999 have [... since] it made its memorable ru[n ...] seconds and was admired [by the] thousands of visitors to [...]

Big Crop of Owls Around St. Louis This Year.

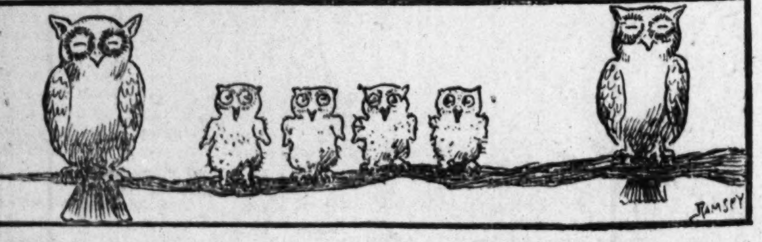

THE United States bureau of agriculture does not say anything in its last report about the owl crop, so I will mention it here. Within a block of my home in Alton there is a colony of screech owls. Early in the season it consisted of Mr. and Mrs. Screech Owl, but latterly we have been surprised to find as many as four little fledglings, all fluffy squabs who look a great deal larger now than they will look after time has groomed their feathers and shaped their bodies.

Owls are like children—all eyes, a holler now and then, and needing to be taught the ways of life. An owl is supposed, for instance, to sit around in the day with his eyes shut, as though he were asleep and did not know aught of anything going on. A few days ago I went to visit the owl colony. They were all grouped in a bunchy part of an apple tree. The parents had their eyes closed tight as two unsociable oysters; but the eyes of the fledglings were so wide open they looked like little bright tin pans. The fledglings had not learned the trick of sitting around during the day with the eyes closed—except for the smallest sort of a slit through which to keep watch. While I looked at them they were doing it all very wrong. Doubtless this was the lesson to be taken up the next day.

C. M. A.

Photographs That Show the Motions of a Horse.

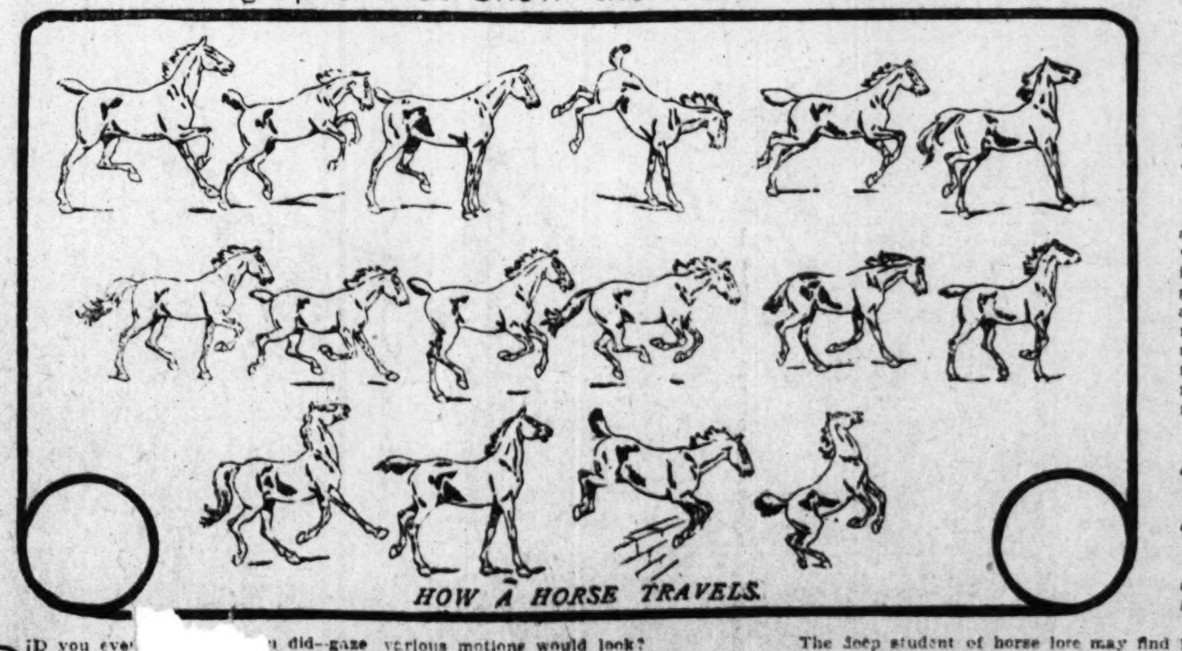

HOW A HORSE TRAVELS.

DID you eve[r ...] did—gaze with admi[ration ...] movements of a fast [... a]round the track at Delmar [...]er how a series o[f ...]s various motions would look?

A photographer has caught a fine animal in many poses, showing just how it looks when making all sorts of movements, including rearing and jumping.

The deep student of horse lore may find an interesting 10 minutes' diversion by studying out the meaning of the different attitudes with relation to the motion of the animal.

There are several species of fish, reptiles and insects which never sleep during the whole of their existence. Among fish it is positivly known that pike, salmon and goldfish never sleep at all; also that there are several others in the fish family that never sleep more than a few minutes a month. There are dozens of species of fish which never indulge in slumber, and from three to five species of serpents which never sleep.

* * *

You Won't Find This Name on a Transit Transfer.

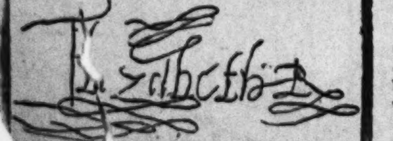

[It] bears a [st]riking resemblance to some of the signatures inked in on these little slips of paper, because it is impossible [to] make anything of it.

It is really a very interesting signature, being that of no less a personage than Elizabeth, one time Queen of England. A St. Louis collector of odds and ends has a copy of the signature in his collection of queer things done with a pen. If you look at this carefully you will see that it does bear some resemblance to Elizabeth. It was doubtless the best Bess could do.

* * *

The baya bird of India spends his spare time catching mammoth fireflies, which he fastens to the side of his nest with moist clay. On a dark night a baya's nest looks like an electric street lamp.

Another Safety Device to Attach to Street Cars

THE accompanying cut represents what is known as Willard's safety guard, an attachment designed to prevent accidents that have become alarmingly frequent.

The safety guard consists of an illuminated bar projected from under the rear platform of the car by means of compressed air. The motorman, on coming to a stop to allow passengers to alight, seeing a car approaching from the opposite direction on an ad[...] the bar by means o[f a ...] valve and allows c[ompressed air ... to] a cylinder under t[he ...] safety guard, thr[owing it out and at the] same time display[ing] an illuminated [...] approaching m[otorman ... The] guard is out a[nd the passenger is] prevented from [stepping in] front of his ca[r.]

Since Januar[y ...] over 30 perso[ns have been killed in]

St. Louis by passing behind a c[ar and] stepping in front of a car app[roaching] from the opposite direction.

Giant Tanks to Show Wierd New Fish at World's Fair.

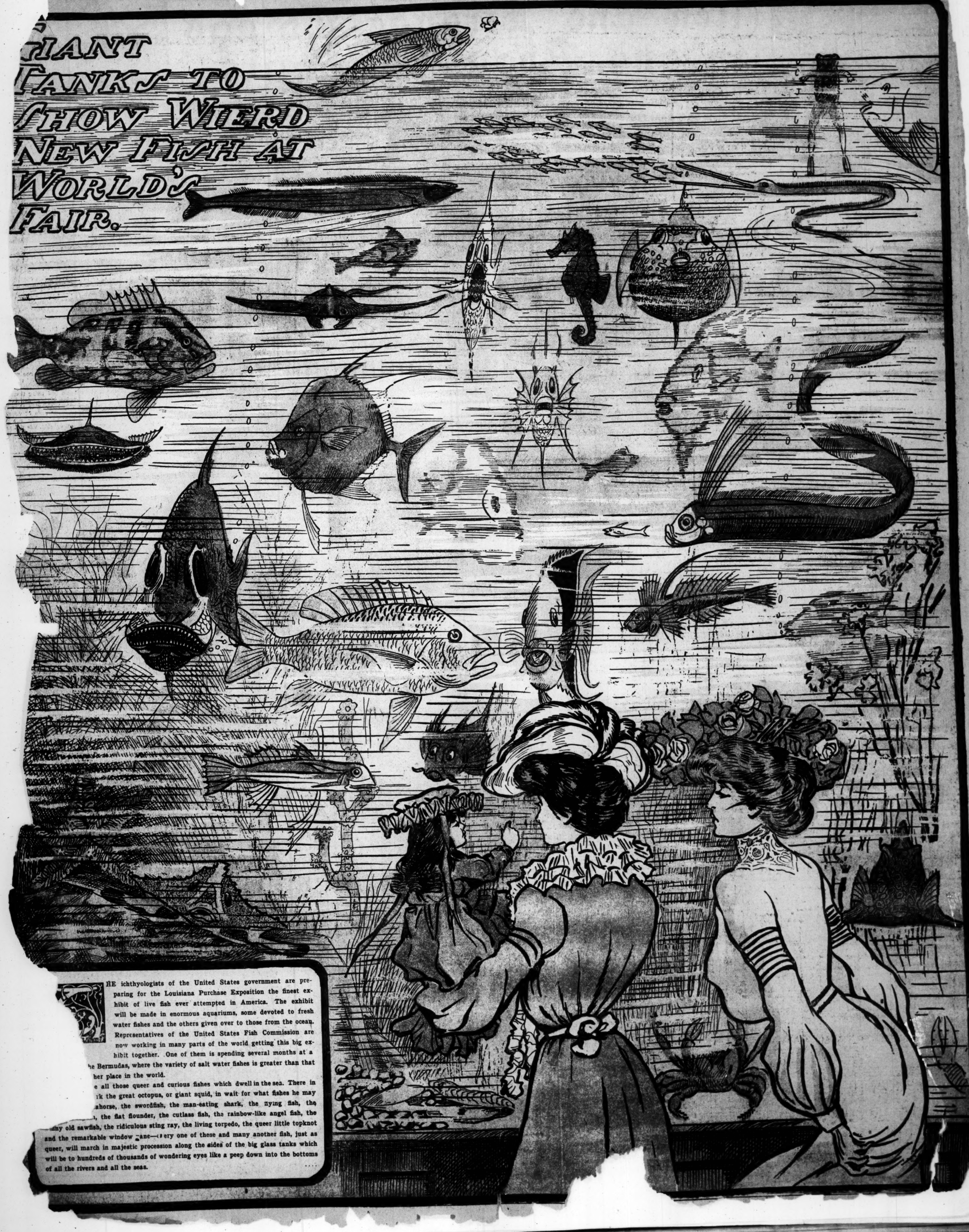

THE ichthyologists of the United States government are preparing for the Louisiana Purchase Exposition the finest exhibit of live fish ever attempted in America. The exhibit will be made in enormous aquariums, some devoted to fresh water fishes and the others given over to those from the ocean. Representatives of the United States Fish Commission are now working in many parts of the world getting this big exhibit together. One of them is spending several months at a ...he Bermudas, where the variety of salt water fishes is greater than that ...her place in the world.

...e all those queer and curious fishes which dwell in the sea. There in ...rk the great octopus, or giant squid, in wait for what fishes he may ...ahorse, the swordfish, the man-eating shark, the flying fish, the ..., the flat flounder, the cutlass fish, the rainbow-like angel fish, the ...any old sawfish, the ridiculous sting ray, the living torpedo, the queer little topknot and the remarkable window pane—every one of these and many another fish, just as queer, will march in majestic procession along the sides of the big glass tanks which will be to hundreds of thousands of wondering eyes like a peep down into the bottoms of all the rivers and all the seas.

SUNDAY POST-DISPATCH
HOME CIRCLE SECTION
ST. LOUIS. SUNDAY, JUNE 28, 1903.

THE WEATHER BIRDS RUN A RELIEF BOAT IN THE FLOOD

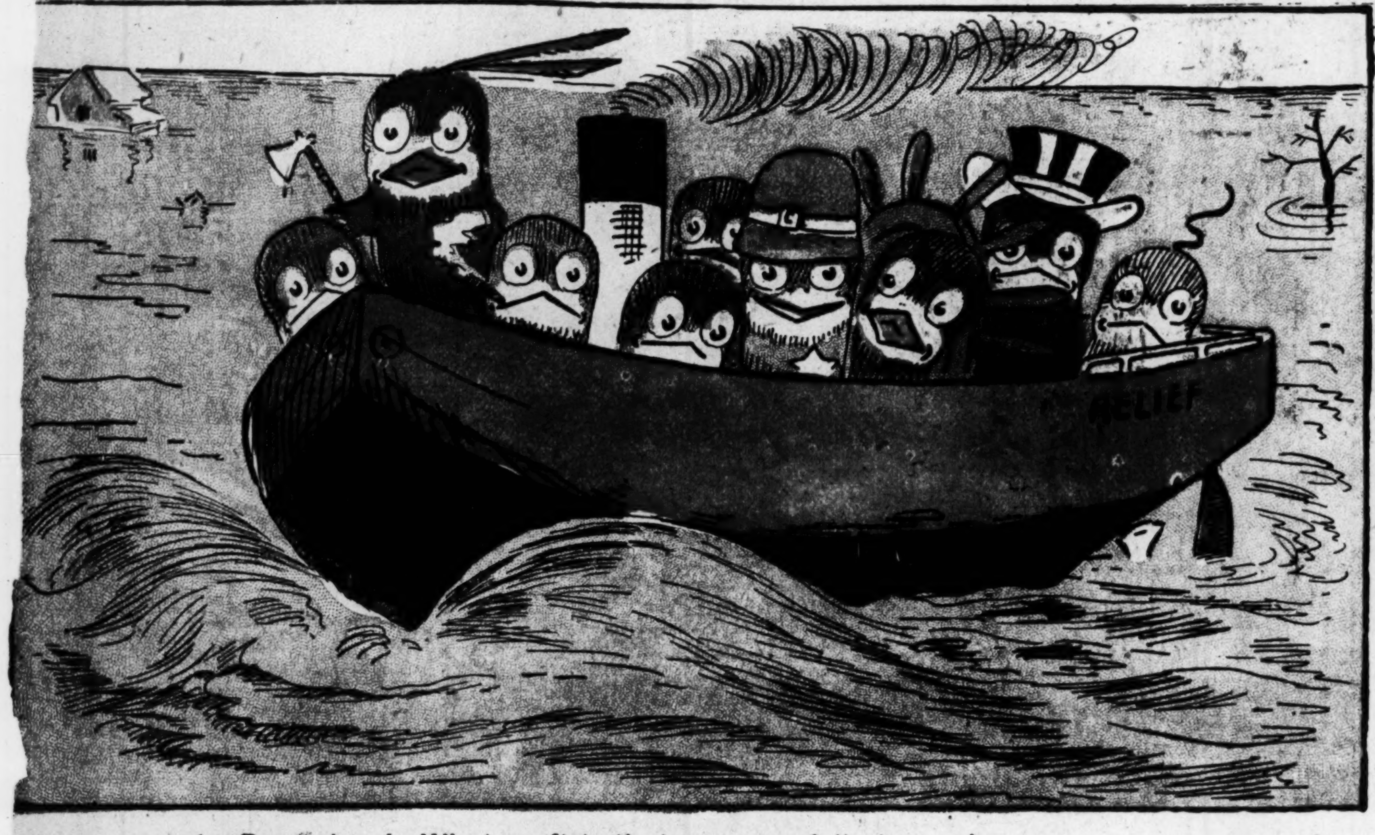

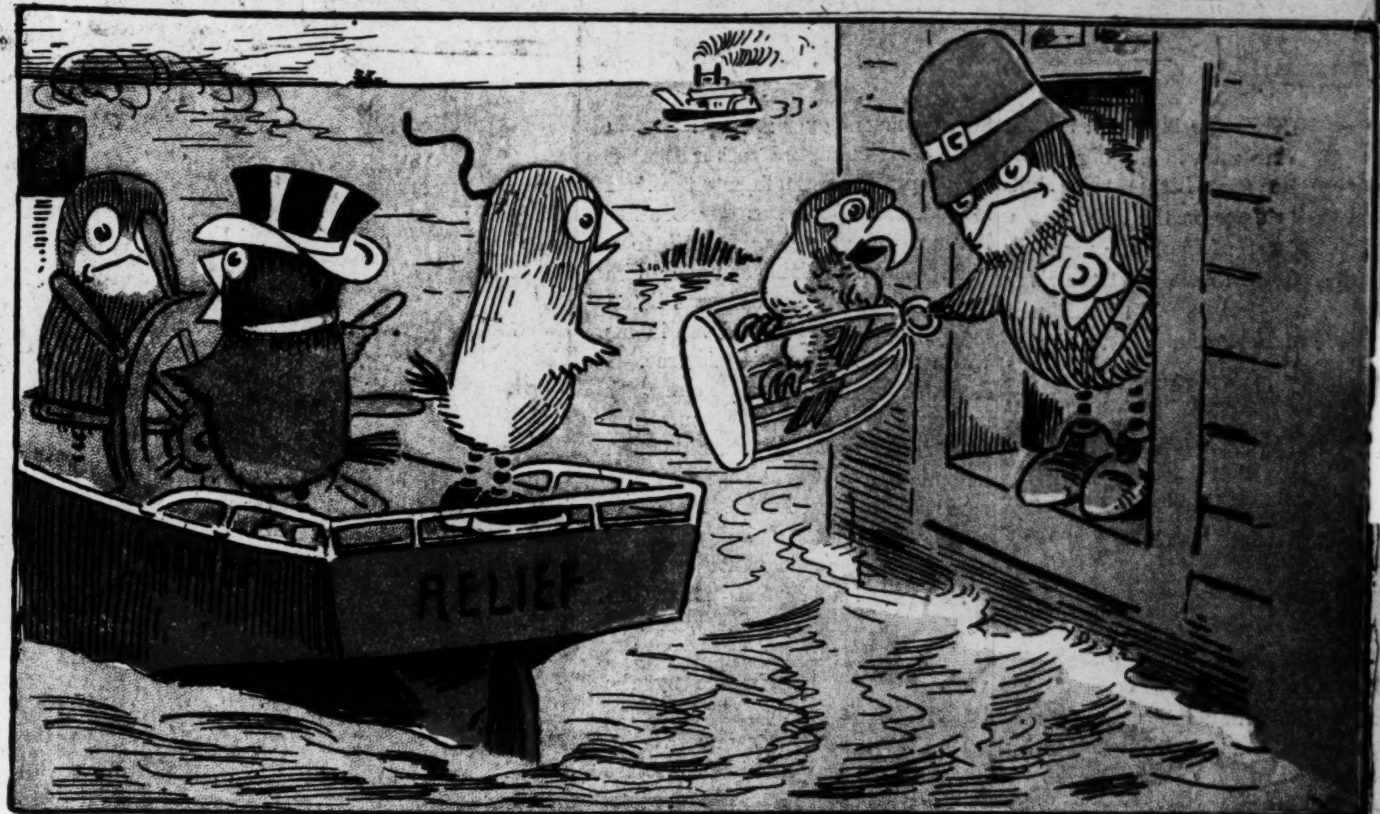

1—Boat ahoy! What craft is that, so gracefully to scud
Across the bounding billows of the Mississippi's flood?
"Ahoy yourself! The Weather Birds! We go to take relief
To any feathered creature which the flood has brought to grief."

2—"Hello! I hear a cry for help!" the watchful Clarence cried;
And Dumps the Dude revolved the wheel to bring a house aside.
"Hello! Hello! who's in this house!" the big-voiced Clarence roared;
"'Tis I! 'Tis I!" a parrot cried, and he was hauled aboard.

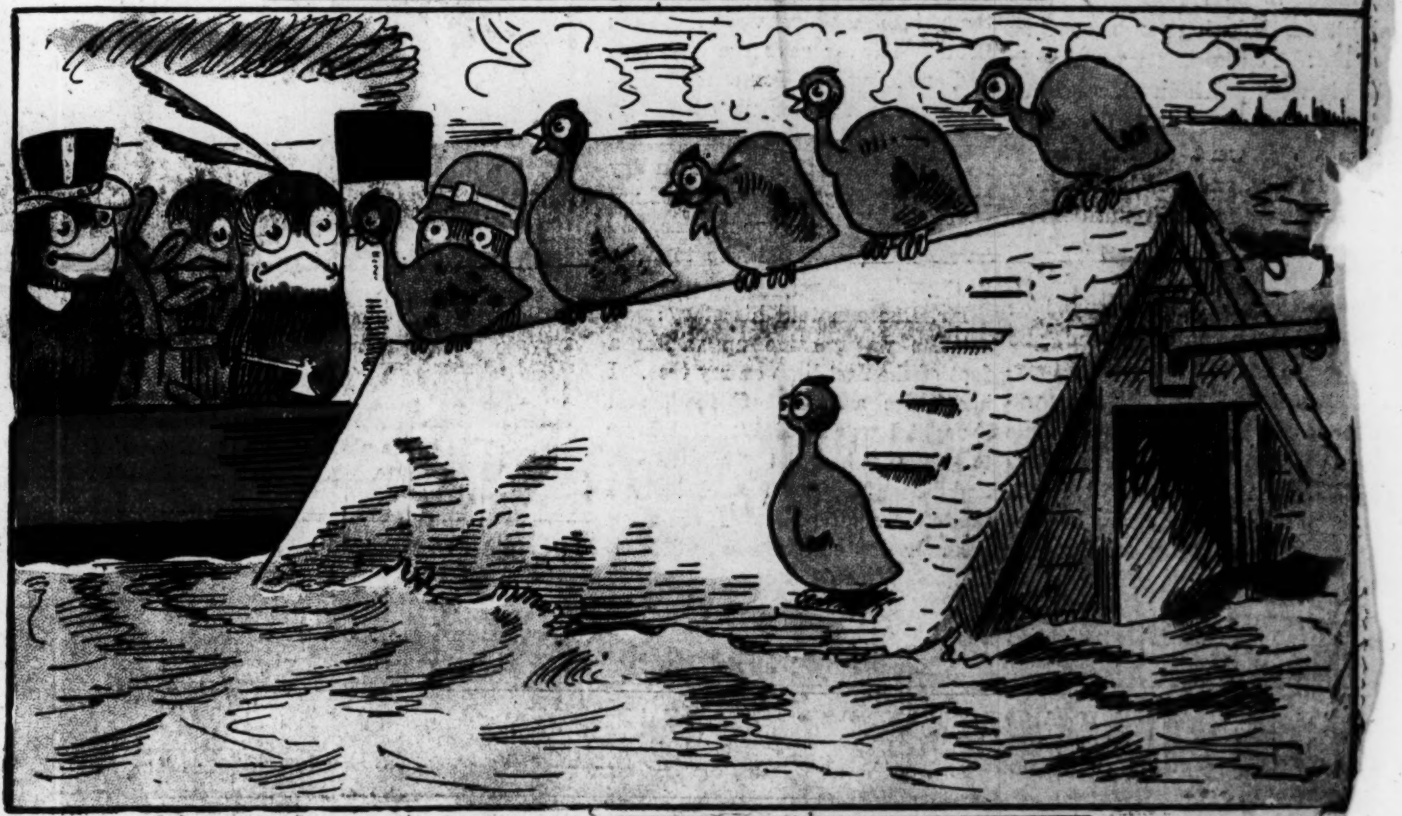

3—No more the Weather Birds returned to sail their craft and loosed her,
Than Lo, the Indian announced: "I see a drowning rooster!"
The which was true, for, just ahead, with water all about,
They found a rooster all forlorn, with just his wattles out,

4—"A guinea calls!" said Ching the Chink. "Be still a bit; I think
I hear him calling out to me 'Ka-chink! Ka-chink! Ka-chink!'"
And, sure enough, upon a barn, distressed by wave and wind,
They found a brave old guinea cock; and many of his kind.

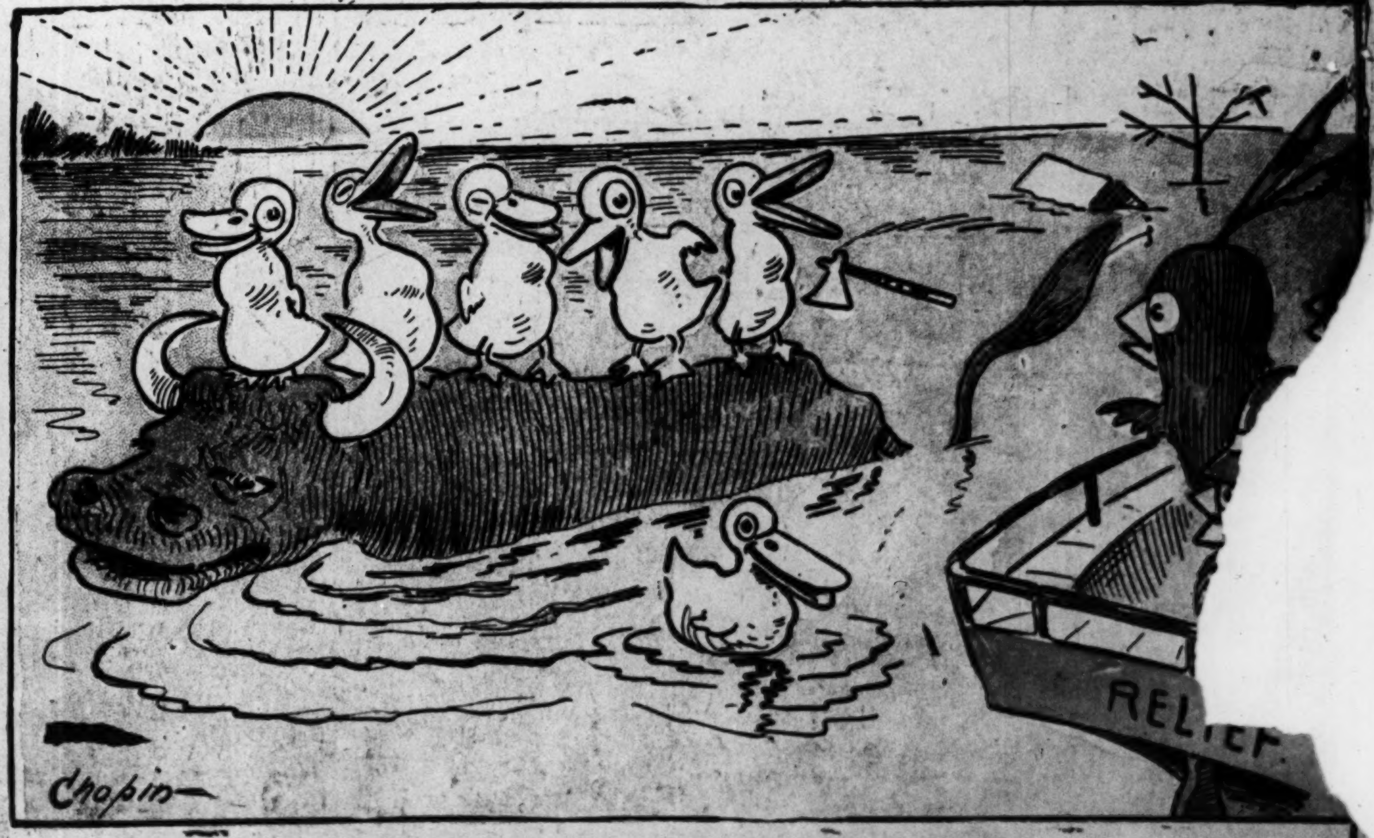

5—"Gobble! Gobble! Gobble! said a turkey in a tree;
"Hurry up, dear Weather Birds, and bring a boat to m
"O, save me, too!" the donkey cried; and, answering t
The Weather Birds said "No, sir-ee! You cannot show

6—"I hear the quacks of many ducks," cried Clarence from the bow;
And soon the boat was onto them, all resting on a cow.
The Birds essayed to rescue them, whereat they laughed so much
That Lo let fly his tomahawk—and now one wears a crutch

THE DARK-O'-NIGHT CLUB

Tells Thrilling Stories of Escape from the Flood

DURING the big flood all the creatures in the big woods on the Illinois river bottom took refuge on the hills. Cross ing the Hartford Peak one night on 'his way down to see what the river vas doing, Mr. Wood Wolf met ing Red Fox, who said to him:

"Good evening, Brother Wood Volf. Don't you think we ought have a meeting of the club and ll each other thrilling stories of cape? I understand some of our brothers barely got out of the big water."

Mr. Wolf Wood thought the idea excellent, so the next night the club met on a point of the bluff just over the Twin Springs. King Red Fox told them what the meeting was for, and invited everyone to tell his or her story. Mr. Rabbit, who always has more narrow escapes han anyone else in the woods, adanced to the center of the group and said:

"My dear brothers, I am most thankful to be here with you tonight, for I had given myself up or lost. You know I was living in he big weed patch on the west side f Deep Lake. When the water me up I went to the highest d there, and was half a mind t for the bluffs until I met other Beaver, who said he not think the flood would nt to much. So I stayed or highest point of ground, and ke the next morning to find myon a little island, with the wa- all around me. The water came rapidly, and soon it touched my t. Then I jumped on a log, and nt floating off through the oods. None of my family ever ere sailors, and you don't know w seasick I got. I could scarcely old on. When I was just about to ive up and drop in the water I heard someone over me say: 'If you come close enough, Brother Rabbit I will pull you up in my tree.' I looked, and there was our Brother Possum, hanging by his tail to a vine. When I drifted under him he caught me by the ears and lifted me up, and he soon had me in his warm nest in a hole in his tree. I slept a long time, and awoke very hungry. Our Brother Possum had some snails and crawfish, but, alas! he had no food I could eat, so I was compelled to have him set me adrift again. This time I had a larger log, and was getting along nicely, when bump! a big fish hit my log and knocked me into the water. I cannot swim, and was drowning when someone caught me by the back of the neck and dragged me up on a log. It was our Brother Beaver, who was on his way to see how our brothers, the Muskrats, were getting on. Brother Beaver went away, and returned after a while with our Brother Otter, who helped him put me on a small block of wood, which they pushed before them into shallow water. Then Brother Beaver gave the club cry, and our King Red Fox came splashing over to us. I jumped on his back, and, with the water up to his knees, he galloped out and put me on dry land. So you see how many of my brothers helped to save my life, and how grateful I should be to them always."

Mr. Raccoon told his story:

"The water came up within a foot of the first limb on my tree. I had quite a store of food, and thought I was all right. But after ten days I had not a bite to eat, and began to get thin. Finally I started for the bluffs, crawling from the top of one tree to the top of another, and so on through the woods. Once I tried to leap from a big sycamore into a pecan tree, and fell fifty feet into the water. My breath was knocked out of me, and I could barely clutch a vine, hanging there with no hope of escape. I heard someone say 'Hold on 'till I reach you!' and saw our Brother Fox Squirrel and several of his people running through the tree tops. They came down the vine and assisted me to climb it, and then they went ahead of me and showed me the overhead road by which I could travel through the tops of the trees to the bluff. I got here last night, and I am the most thankful raccoon anybody ever saw."

This is the place where the Dark-o'-Night Club met to tell stori es of the great flood. You can easily see Mr. Red Fox, Mr. Night Heron, Mr. Wood Duck, Mr. Musk Rat and some others. But do you see Mr. Wolf, Mr. Rabbit, Mr. Beaver, Mr. Pole Cat and Mr. Hoot Owl? They are all in this picture.

Nobody had any idea that a flood could hurt a muskrat, who builds his house in the water, but Mr. Muskrat stepped into the center of the circle and said:

"My brothers, a great misfortune has come to me. You know I had my home in Deep Lake. It was the finest muskrat house ever built. When the flood came we did not think anything of it. We are thoroughly at home under water. We had plenty of food. So we just stayed indoors and waited. One day the house began shaking and we knew the water was running with a strong current. The river had broken into the lake up at the upper end, and was running through with great force. The current grew stronger all the time, and finally it caused our house to collapse, sweeping it away with everything we owned, and compelling us to take refuge in a hollow tree. When the flood is over we must go back and build our house all over again."

Everybody felt sorry for the muskrats. They were such busy little people. How would you like to have your house swept away with everything you owned?

Mr. Possum waddled into the center of the circle. He said:

"If you have tears, prepare to shed them now. Just a short distance from where I live a man had made a little clearing in the timber and was cultivating cabbage. It just made my mouth water to watch him work in that cabbage patch. O you can't imagine how I love cabbage. It makes me as fat as but ter. Well, the water came up an spoiled everyone of those youn plants, and now, alas! I will not have any cabbage to eat. Booh Hooh!"

Everybody felt sorry for Mr Possum, he was such a quaint ol body, and everybody shed tears.

Mr. Gray Fox told his story. He said:

"My burrow was up at the north end of Deep Lake. I watched the water close, but the night it cam up so fast it caught me asleep in my home. I was awakened by water getting into my nose, and you may imagine how it frightened me and what a time I had getting out of my burrow. When I finally did get out the water was knee deep in the woods. I ran with all my might, never stopping until I reached the bluffs."

Everybody laughed when Mr. Hoot Owl stepped out. What could the water matter with him, who always lives in a tree? He said:

"That's right, laugh! Misfortune, of course, never comes to anything but rabbits, muskrats, foxes and such. But let me tell you what happened me. I was up in my tree fast asleep the other day, and when I awoke the tree was just alive with water snakes, all driven into the trees by the flood. They picked out my tree because it stands on a slant and is easily climbed. I stood up and said to them, 'Hoot! Hoot!' That means get out. A snake is a fearful fool. He can't understand anything. They never moved, so I had to get out. I wouldn't stay there with those slimy old snakes."

"Now," said King Red Fox, "we have got to telling snake stories, so the meeting is adjourned."

So the members of the club scampered away, each looking over his shoulder to laugh at Mr. Hoot Owl.

THE BUTCHER'S QUEER SIGN---A PUZZLE

...her advertises his meats with wooden letters hung on the ... One morning he went out there and ... the sign he was showing. He was amazed, and, seeing some grinnin[g] boys around, he made for them, crying:

"Her... mit em!"

... the b... out there that the l...

A CUTE PET BEAR

WHEN the government lighthouse tender, Manzanita, returned from her Alaskan voyage, she brought one more passenger than she started with. This passenger was a little black bear cub, Sallie, which literally hugged her way to the hearts of all on board.

The one place where she was not allowed was the engine room, and this not because the chief did not like her, but because he was afraid she would get hurt.

The other day, Sallie was missed at dinner time, and one of the men volunteered to find her; when, after a long search, she was found perched on the walking beam of the engine, which was in motion.

There she clung, and at every movement of the great beam she was raised to within six inches of the ceiling, and her little fat body compressed to a corresponding thinness; but she never made a whimper, and was too much frightened to jump off, so there she clung, alternately getting a good breath and the next moment losing it, in a rather violent manner.

The mome... was safe in the man's arms, ... him tight and began to ...mendous row generally. ... tricks she plays is one ... up to the cabin door, ... feet, giving the door ...ith one of her paws, ... almost shake the ...cond she hears ...

HOW TO TIE A HORSE IN THE WOODS

P. C. HAYS of Poplar Bluffs, Mo., writes the Home Circle Section of the Post-Dispatch of a trick which may s... many readers during the sum... ter to hitch a horse in the woods ... on a camping trip ...ursion, ... mits an illustration ... ling may be broke... ner that a horse ...

HOW ROGER SAVED THE PEOPLE OF SLIM ISLAND.

A Dog Story Of The Great Flood.

ONE day when Buster was a little fellow he came home from the ferry with a little y in his arms. His mother there were dogs enough d the place and that this one d have to be drowned.

ster did not intend to let any- drown the new puppy for two ns: (1) Because he was the piest, cutest puppy Buster had seen; (2) Because a man had him to Buster—a big, kind who said: "Take good care of Bub; he'll make a fine dog, for full-blooded St. Bernard."

er did not know what a St. rd was. The only kind of e knew anything about was a dog. He had been told that father's favorite, Don, was a erd, and that the little black dog, Gyp, was a fox terrier, Buster they were just dogs uster hid his puppy in the quite a way from the house. k milk to him every day, and made a nice little dog house for him. Finally, his mother relented, and he brought him to the house. He asked his father about a name for him, and his father said if he was a real St. Bernard he ought to have a name with some dignity about it, like Roger.

So Buster named the puppy Roger.

Roger grew to be a handsome big dog. Buster lived on Slim Island, which his father owned and farmed. It was a mile and a half down to the ferry. Oftentimes Buster and Roger would go down there, sometimes just for a ride in the boat, and sometimes to meet the mail carrier, who crossed the river there every morning and evening. Roger even got so he would swim over to the mainland and go to the ferry himself, and once, just to see if he would do it, Buster sent him down there with a note to the ferryman.

The people on Slin Island, like everyone else in the bottom, were surprised by the big flood. The water rose with such rapidity that it caught Buster's people, the Baxters, unprepared. Mr. Baxter had two rowboats, but he had permitted neighbors to take both of them to the relief of the people who were in greater danger than the Baxters thought themselves, for the water had never been up to their house.

This time, though, it not only

"Take it to the ferry, Roger; that's a good old doggie."

reached the house, but rose so fast the floor. The family went on the might have been a sea. There was

in a single night the house was roof. no dry land within three miles of

surrounded. By noon it was over The Baxters were out in what them. They called with all the strength of their lungs to no purpose. They thought the ferryman might hear them and come with his big boat but he did not.

Suddenly Buster had an idea. Why not send Roger?

Roger was up on the roof with them. Mr. Baxter shook his head when Buster said the dog would take a note to the ferryman. But Buster was sure the dog would do it. He was a powerful swimmer. Ever since Buster had brought him home, a fat puppy, the St. Bernard had lived on Slim Island and been sometimes many times a day in the water. Buster had often gone swimming with him and found that the big dog could almost support him in the water.

Mr. Baxter wrote the note, and tied it on a stick. Then he placed the stick in Roger's mouth and patted him on the head.

"Take it to the ferry, Roger; that's a good old doggie."

Roger stood peering into the water and then looking at Buster. He did not want to go. Buster patted him and urged him, and, finally, off he went. He set out with the current, and soon they lost sight of him far away in the trees.

"He'll do it, sure, said Buster. He can swim like a muskrat."

The water rose steadily and swirled angrily around the partially submerged house. Mr. Baxter grew very anxious. He continued calling at intervals, not knowing when a boat might be going past. Finally an answer came. It was the booming halloo of the ferryman. When the boat finally pushed through the trees, Roger sat up in the bow.

"Good old doggie," cried Buster, "I knew you would."

WHAT KIND OF FLIES DO THESE PICTURES REPRESENT?

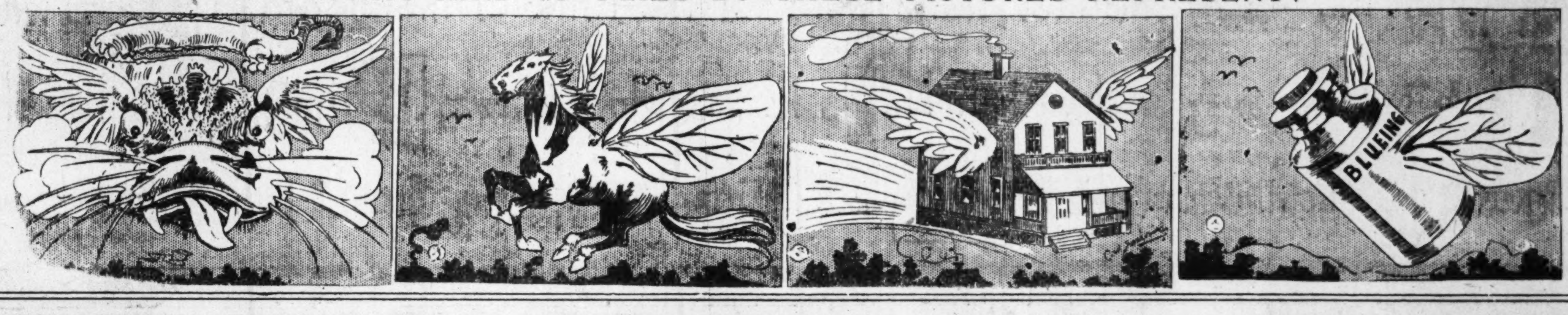

Don Tancredo, Hero

FOR strong nerve and dauntless courage, it would be hard to beat Don Tancredo, the hero of modern Madrid.

He is the prime favorite of the Madrid bull-ring, although he is not a toreador. He dresses as a clown and stands on a little pedestal raised two feet from the center of the arena. There he poses like a statue. The bull, smarting from numerous pricks and wounds, dashes into the arena and sees the figure there, alone. charges furiously towards it, stops a few feet, then decides that it of wood, and turns aside.

Don Tancredo never moves a blinks an eyelid. If he did, he instantly gored to death.

ACH OF THESE PICTURES REPRESENTS THE NAME OF A MISSOURI BIRD

the names of boys puzzles printed June 14: Jack, Henry, Bill, Bob, Jimmy, Horace, Archibald, Dennis, Victor, Able, Adam, Adolphus, Claude, Dexter, Gabriel, Guy, Hiram, Lionel, Percy, Martin, Miles, Tom, Walter and Theodore.

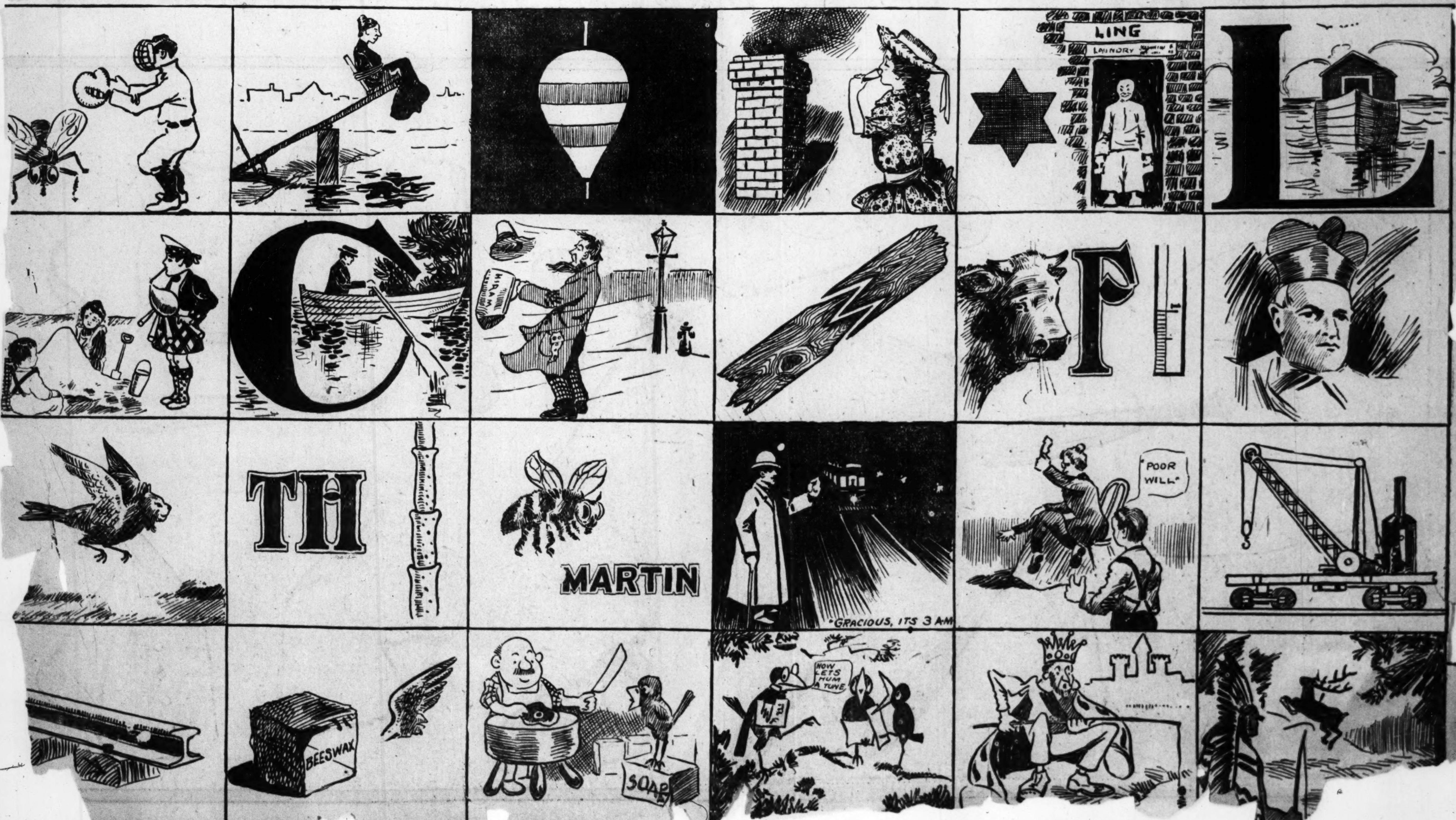

WHO'S WHO—A PICTURE BLUE BOOK FOR CHILDREN—Bible Characters

Jonah is the man who was swallowed by a He disobeyed the Lord, and ran away on a The Lord caused a storm on the and the sailors threw overboard so the sea would be quiet. Jonah was in the whale three days before he was cast on the Daniel is the man who was cast into the lions' because he would ask things of God when the laws of the Medes and Persians only permitted him to ask things of Darius. He remained with the s all night, and they never even opened their s. Noah is the man who built the The became so wicked that God determined to destroy every living thing with a great So he told to take into the ark his wife, his three s and and his sons' wives, together with two of every living creature. The flood was forty days and nights upon the earth, and when it was over the ark rested upon the of Ararat. Elijah is the man who was taken to Heaven in a of fire drawn by of fire. Elijah and Elisha were on the bank of the Jordan when a whirlwind caught up and took him away in the chariot. As he was whirled away Elijah's fell to the ground. Elisha picked up the mantle and smote the of the Jordan with it, causing them to part so that he walked over

CAN YOU PUT THE WEATHER BIRD IN HIS BASEBALL UNIFORM?

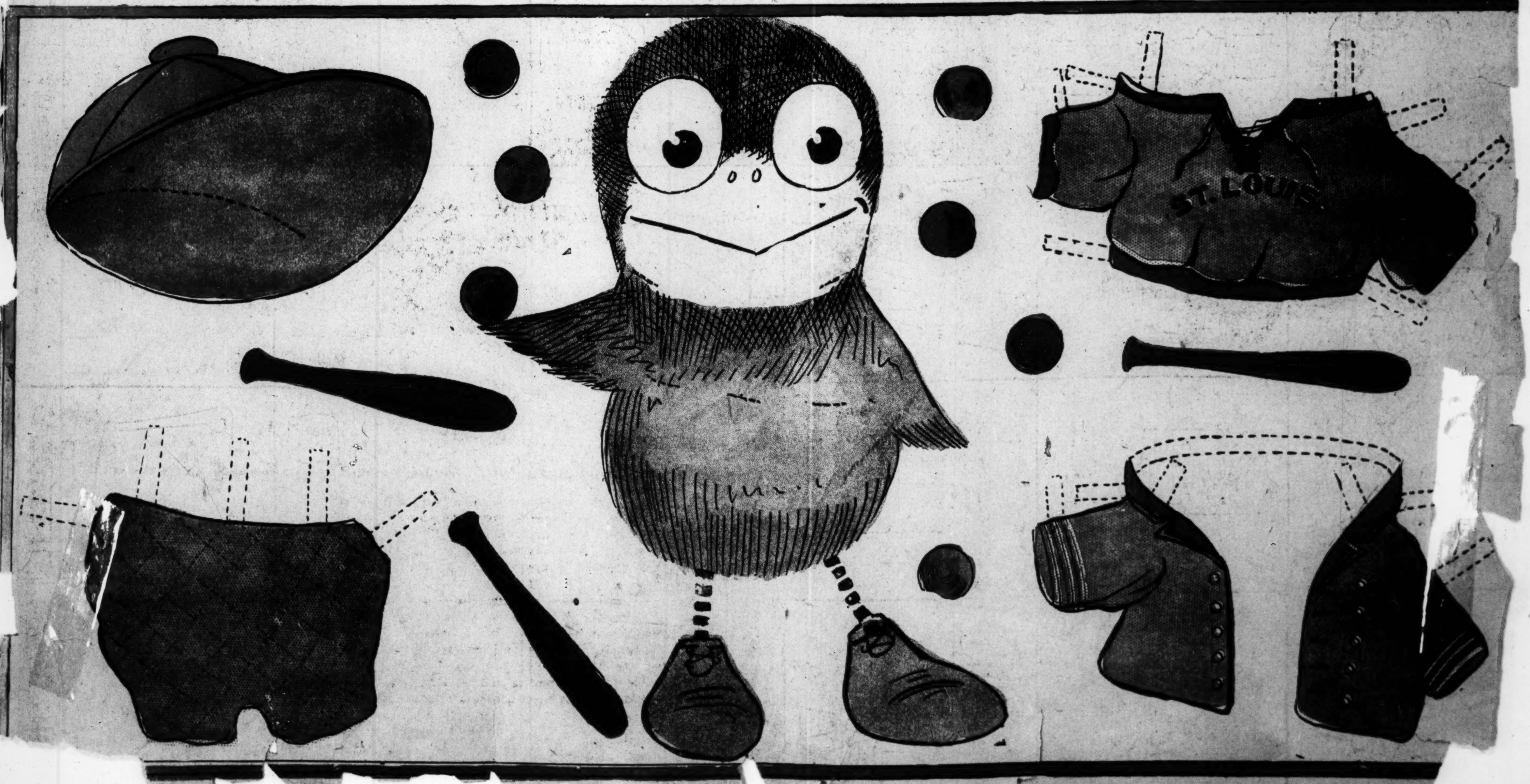

FUNNY SIDE of The ST. LOUIS POST-DISPATCH

SUPPLEMENT TO THE SUNDAY POST-DISPATCH

SUNDAY, JUNE 28, 1903

TIDY TEDDY GETS A BATH!

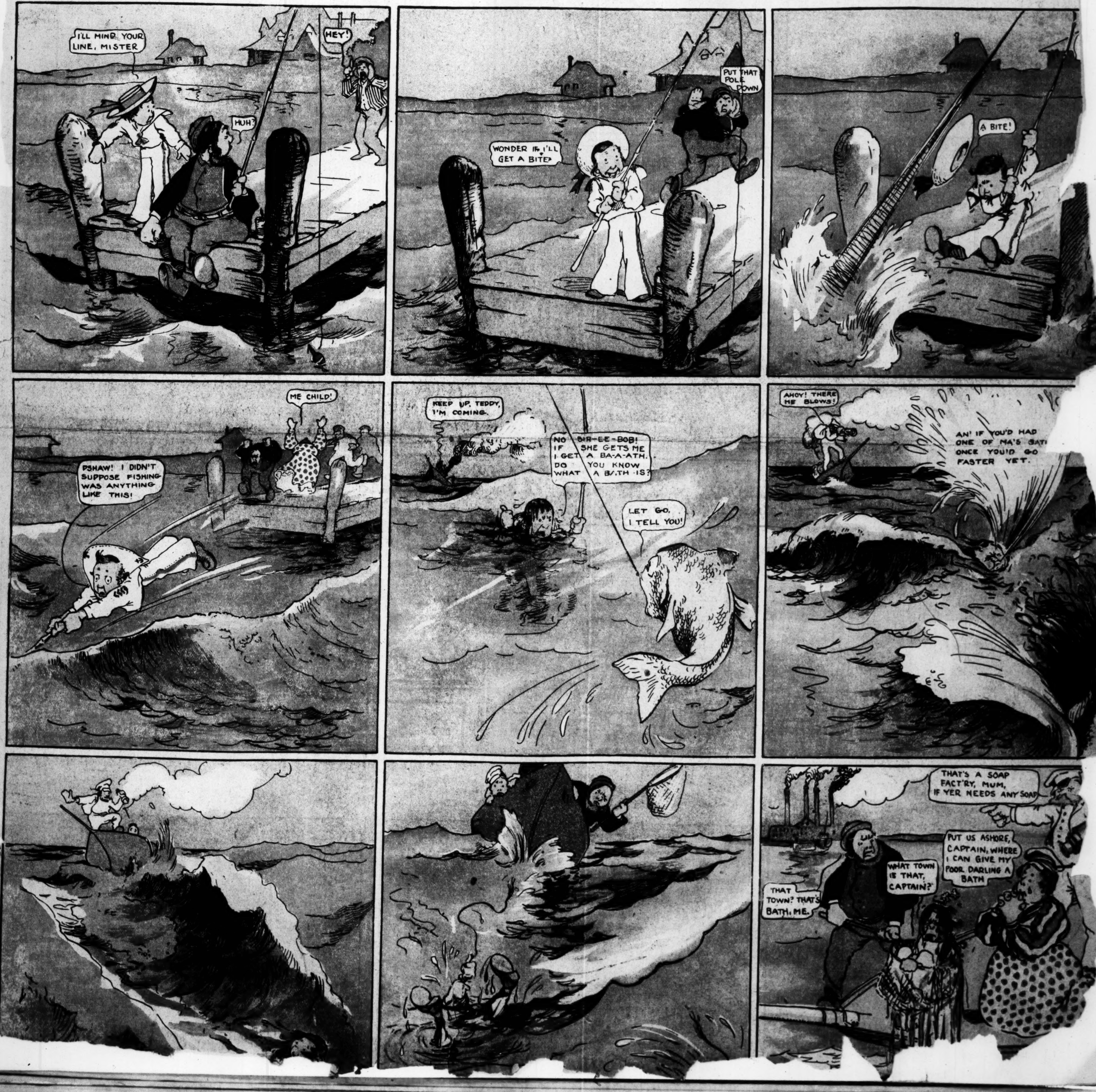

First Plume; or, No Longer a Spring Chicken

(The Chick Beats the Filipino in the Race to Get Out of Babyhood.)

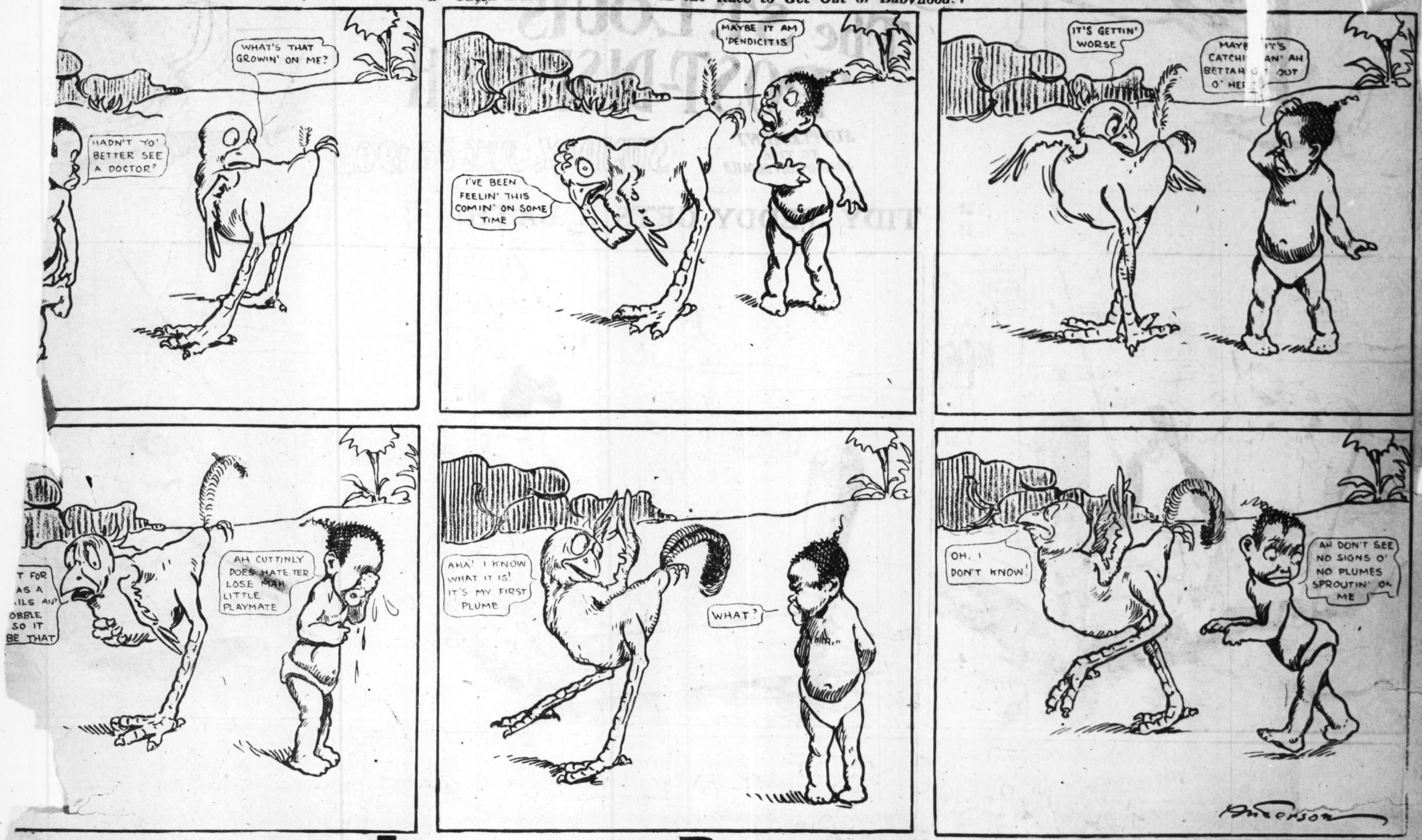

Love vs. Patriotism.

(The Office Boy, Aided by a Few Fireworks, Spoils a Pretty Romance.)

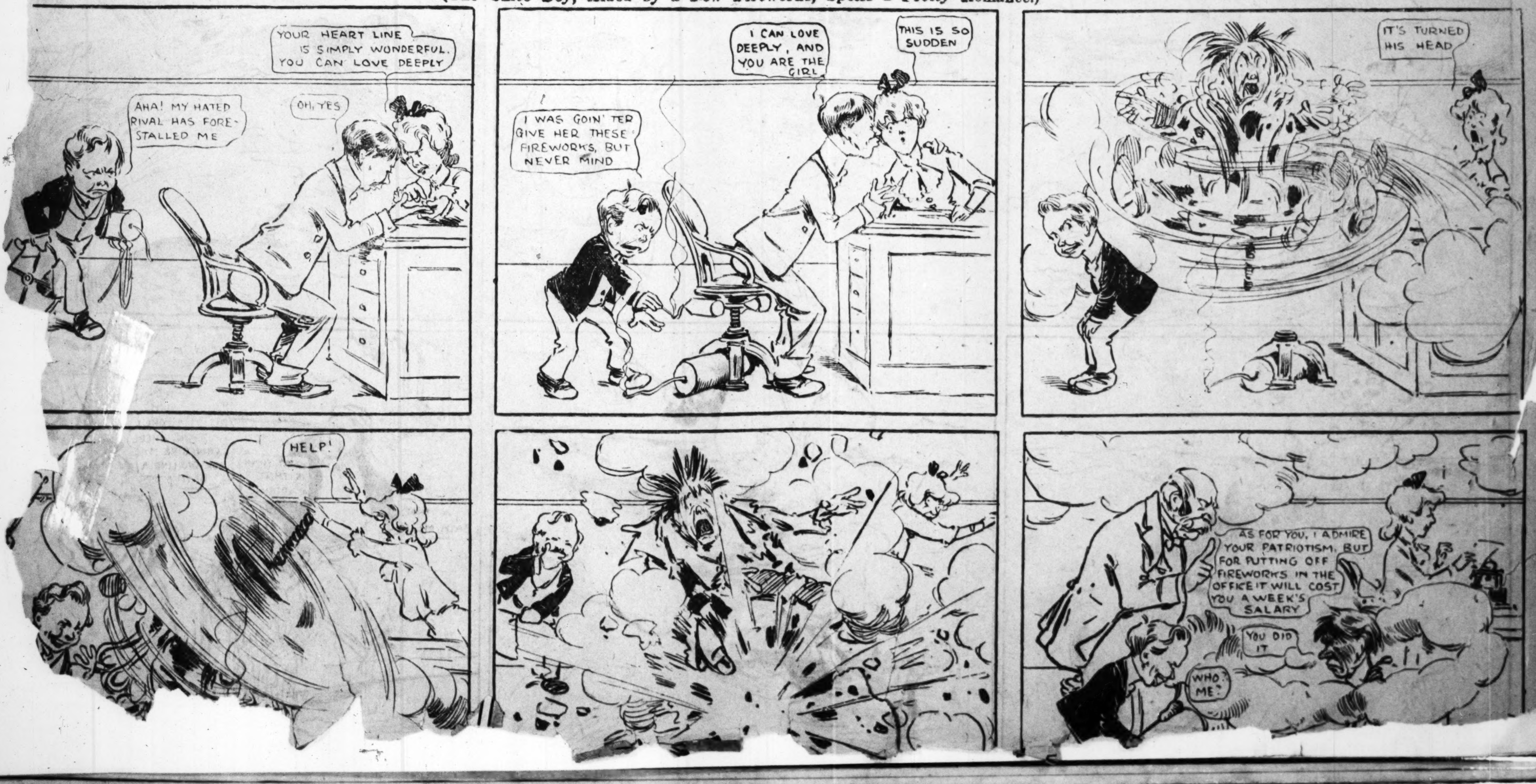

Lady Bountiful's Little Friends Exert Their Kindness—b

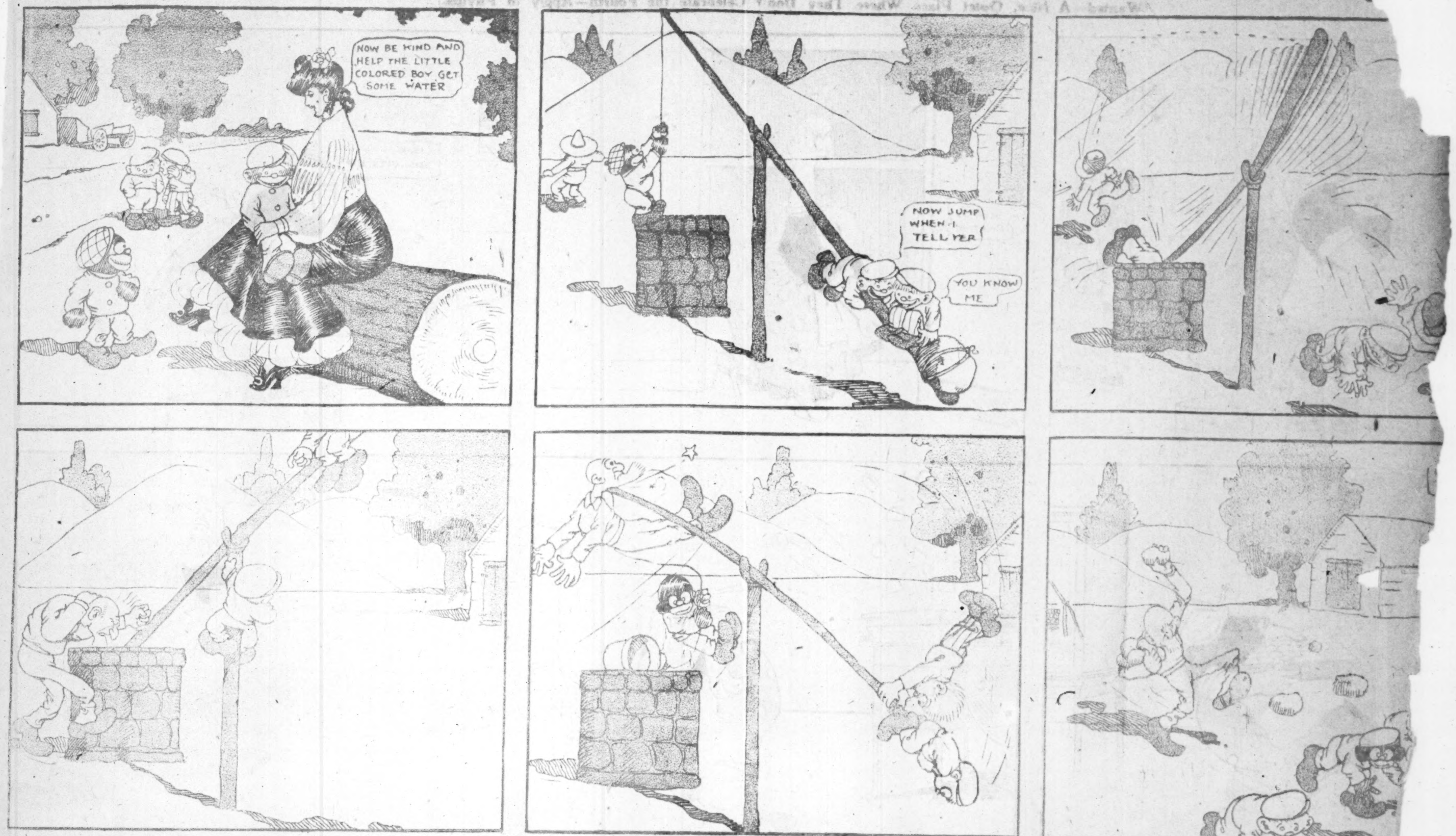

The Two Jolly Tars Get Out of Their Elemen

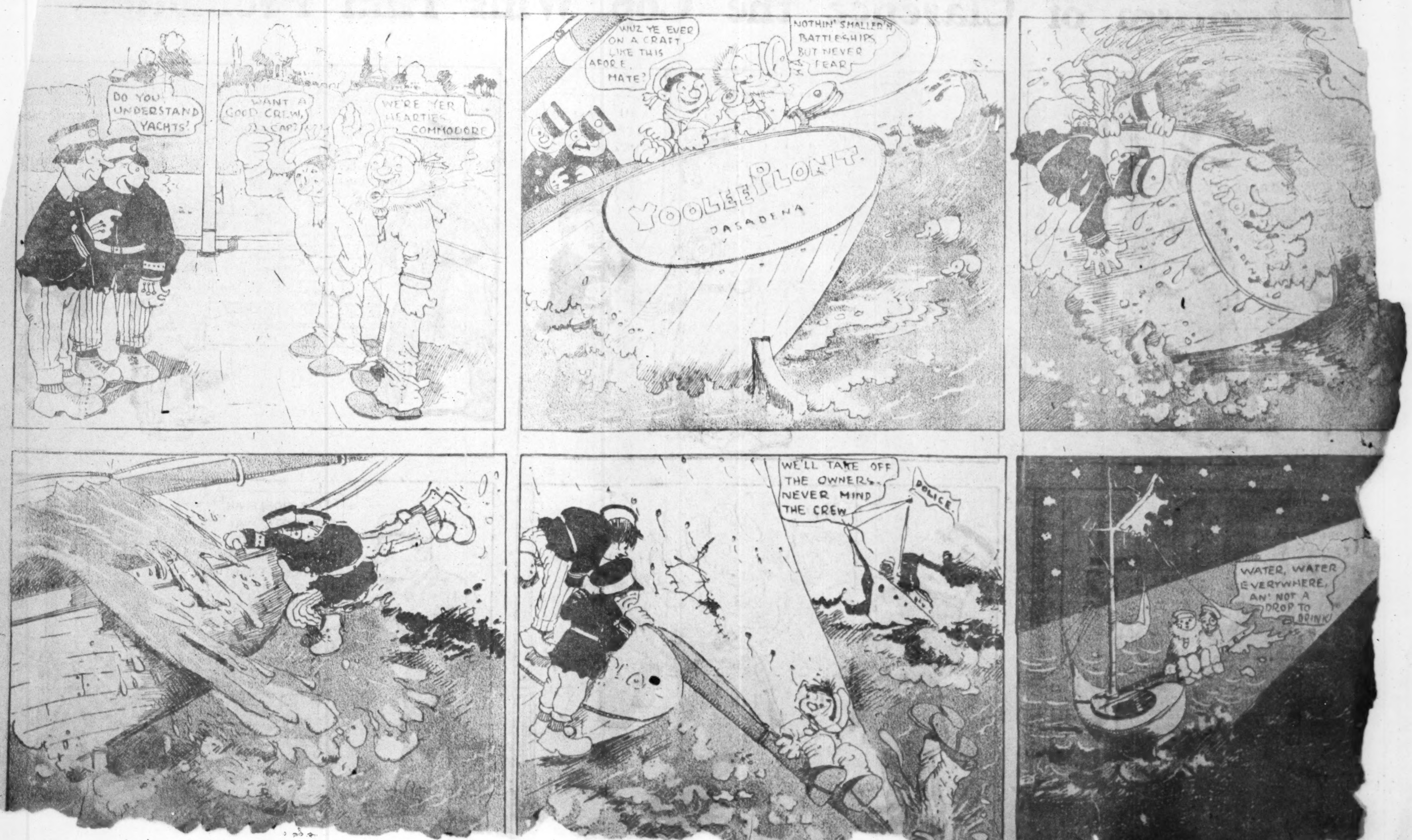

...s Put Powder in the Biscuits, and—Well—By Gene Carr.

(Wanted—A Nice, Quiet Place Where They Don't Celebrate the Fourth—Apply to Phyllis.)

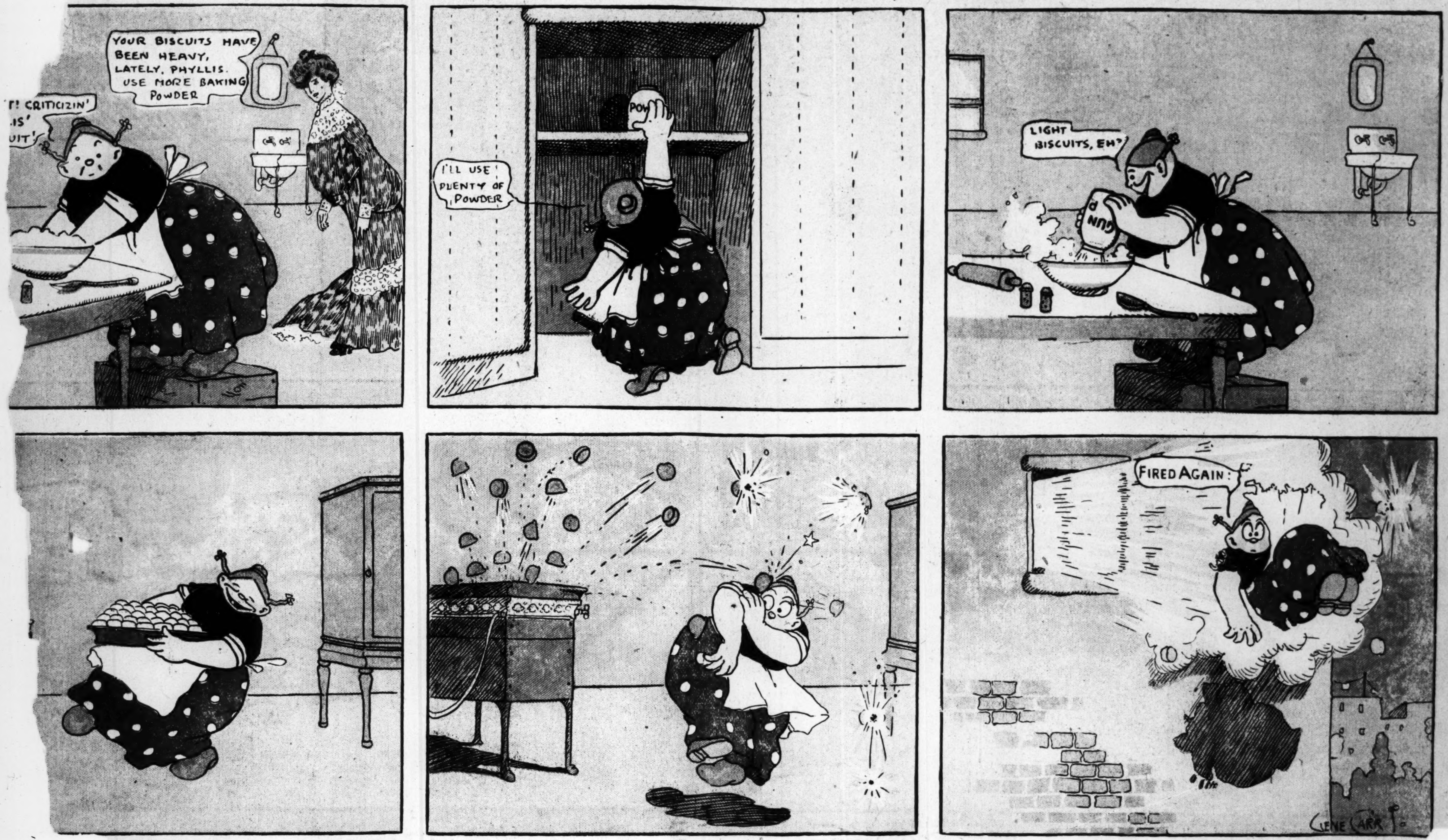

Patriotism of Clarence the Cop Wins Him Promotion.